

INSTITUTE OF LIVER & BILIARY SCIENCES

(An Autonomous Society under Government of NCT of Delhi)

D-1, Vasant Kunj, New Delhi, India

Phone No: 011-46300000 Ext: 7055 & 7056, 011-26706700 - 02

Fax No: 46300010, Email: info@ilbs.in, Website: http://www.ilbs.in



ILBS.0000096731
 Patient Name Ms RAAGI SINGH
 Gender 1 Yr(s) 11 Mth(s) / Female
 FAIZABAD
 UTTAR PRADESH

Date 12-Jan-2016 12:15 pm
 Doctor Name Dr Seema Alam / Sr. Resident
 Professor
 Hepatology

Height (cm):	Pulse (per min):	Waist (cm):
Weight (kg): 78 cm	Weight (kgs): 8-73 kg	BMI (kg/m ²):



Allergies:

- Laboratory Tests
- Amylase / Lipase / LDH
- ANA / ASMA / Anti-LKM (1-80)
- AMA (1-40) / AMA-M2
- CBC / Hmg / Retic Count
- DCI / Iron Studies
- Glucose (F / PP) / GTT
- HbA1C / Serum Insulin
- HIV-1 / HIV RNA
- Kidney Function Test
- Liver Function Test
- Lipid Profile
- PT/INR
- AFP / AFP-L3 / PIVKA II
- T3 / T4 / TSH
- Total IgG / IgG4
- Urine R / M / C / S
- Vitamin B12 / D3 / RBC Folate
- Hepatitis Panel
- HBsAg / HBsAg(O) / Anti-HBs
- HBcAg / Anti-HBc / Anti-HBc(I)
- HBV DNA(O) / Genotype / Resistance
- Anti-HCV / HCV RNA(O) / HCV Genotype
- IgM Anti-HAV / IgM Anti-HEV / HBe
- Radiology and Imaging
- Any Chest PA / Abdo / KUB
- USC Upper / Whole Abdo / Pelvis / Prostate
- CT Upper / Whole Abdo (Cont / Non-Cont)
- MRI Upper Abdo / Whole Abdo / MRCP
- Contrast / Non Contrast
- Deka Hip and Spine / Whole Body
- Miscellaneous
- Ascitic fluid Analysis (Cytology / Cell count
- SAAG / Total Protein / Amylase
- Lipid Glycides / ADA / PCIT (B)
- Fibroscan
- Nutritional
- Body Composition Analysis
- Endoscopy
- UGIE (Antral / D2 Bx) / Sigmoidoscopy
- Enteroscopy (Antegrade / Retrograde)
- TBCP
- LUS

(Non Conspicuous Change)
 B/T PEELING at Hospital DOB 22/01/2014
 (But 2.8 kg) (21% Recidivism)
 (Antenatal untreated)
 ↓ CZP / D/S on (Day 30L) / no rxn
 [Symptomatic < 2 months]

Noticed yellowish discoloration of eyes & Dark urine
 L Zirconous crust
 L no Proximal / Alleviating stools
 L Active Ankle
 L Realised over next 2 months, you medication use

Developed Itchy ~ 1 year of age => initially Progressive
 L And 4 -> Disrupts Sleep
 L Scantiness & Bleeding
 L Minimal Response to Medication (2)
 (+ Homeopathic Rx x 9 months - last)

Peak weight & Height gain x last 1 year
 (27/11/14) -> (12/01/2016)
 weight 6.25 -> 7.05 -> 8.23
 (30/6/15)
 Height 62 -> 70cm -> 78cm
 (30/6/15)

Follow up with Consultant / SR after: ___ days / weeks / months OPD: Mon / Tue / Wed / Thu / Fri / Sat

India's First NABH Accredited Autonomous Super Specialty Hospital | Liver help line - 1-800-11-5354
 "Healthy Liver, Healthy India" | 24-hr Emergency services | On Panel :- CGHS | DGEHS | Alankit | E-Meditek |
 Genesis India | ESI | DU | IUAC | ONGC | DTL | UP Govt. | Rajasthan Govt. | DMRC | MCD | Bihar Govt. | CONCOR | CCH | Paramount |
 Star Health | Max Bupa | Indian Oil | MMTC | Air India | IGNOU | Jamia Millia Univ. | Manipur Govt.

No H/O - Dehydration / Partial
 Dry skin
 except nose & x
 9 months
 Capillary
 (11/2/14)

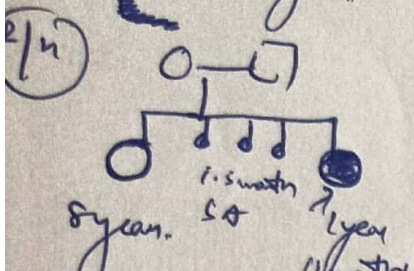

- ✓ L Analys
- ✓ L CWA
- ✓ L Kidney disease
- ✓ L Sudden Death
- ✓ L Skin D, scab
- ✓ L Sibling Death

Complete Td
 (Hav / HBV)

Grassy 11 months
 walk 5 support 13-14 months
 Bisyllable 10-11 months
 Runs 1.5 years
 Smart sentence (+)

Ac Pan Active
 Dry Kayman
 e-Dunking
 Paller (+)
 No Cas Kayman

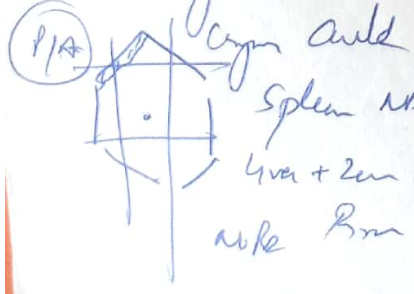

	21/3/14
SRL	9.00/22
ATZ/ATZ	203/93
SAP/GGT	1330/224
ALP	-
HB	10.2
TLC	18000
PLC	420
TSH	4.54

3M Hav
 n HBV
 HBsAg
 Anti HBV

USA ASD - Mild Haptoglobin
 Liver Biopsy (only 4 Portal Tracts)
 3/4 PT show duct loss
 no ductular reactions
 Mild Portal Inflammation

Eye - Post entry to xan (+)
 x-ray spine Partially vertebrae (+)

Chronic Analastake Liver Disease
 High Ca TP

Bio AGS (PUBA + Eye/Analastake) CHS
 Partially vertebrae
 PLO

Bcho
 11/2/14
 12.8/10.8 1.1/0.9
 208/89 183/222
 1434/248 717/1917
 3.6 3.7
 10.0 12.4
 16800 13470
 513 610

HIDA Scan (28/3/14)
 Non excretion
 (March 2014)

Green size & color
 PR 3.6 mg
 Rest normal
 Rest normal

[9/13 Dr Seema Alani]

5.7.14

(3)

← Hemogram

← LFT

← LKFT

← PT-ZwR

← Urea

← Rhoxon

← USA whole Abdom.

← Vitamin B levels

↓
Quo Reports

↳ Nutritional Rehabilitation [Suf MET Based Diet]

{ Target Calorie 1400 → 1800 kcal/day }

↳ Protein 15 → 18g/day }

↳ Nutrition Protocol (2 Anti)

↳ ~~Clostrid~~ Sacret (4g) Packet / tube a day (7 AM - 7 PM) (Cap of at least 4 hours after Meds)

↳ Syb Udament 4ml BD (125mg) Suf -4-3

↳ Syb Ritypian 7.5ml OD (100mg) Suf -0-

↳ Syb Azo 2 10ml OD -0- 1

↳ Syb Ractin 5ml Po H.S -0- 2

↳ Syb Sufal 10ml OD -0-

↳ Zinc Nails / Lactocalamine lotion Suf

↳ Brain Drops 2ml OD -0-

x ↳ Zaty Kerandem 1 Po every 3 days -0-

↳ ~~Syb D Lig~~ 1ml OD -0-

↳ Quo for upgrading Anti Biotic agents (Merkuro / amoxicillin etc)

↳ Plan Repeat Cardiology (Pediatric Cardiology) for detailed evaluation.

↳ Quo for Smarten

↳ Suf Metol 2.5ml in each feed

Unf
Shunary
Suf

Handwritten scribble

[SCANNER

(4)



INSTITUTE OF LIVER & BILIARY SCIENCES

(An Autonomous Society under Government of NCT of Delhi)

D-1, Vasant Kunj, New Delhi, India

Phone No: 011-46300000 Ext: 7055 & 7056, 011-26706700 - 02

Fax No: 46300010, Email: info@ilbs.in, Website: http://www.ilbs.in



2

Out Patient Consultation Record

UHID: ILBS.0000096731 Date: 29-Jul-2016 10:59 am / Sr. Resident
 Patient Name: Ms RAAGI SINGH Doctor Name: Seema Alam
 Age/ Gender: 2 Yr(s) 6 Mth(s) / Female Designation: Professor
 Address: H-17 JUDGES COLONY Hepatology
 City and State: FAIZABAD, UTTAR PRADESH

BP (mmHg): -	Pulse (per min): -	Waist (cm): -	Allergies:
Height (cms): 80 cm	Weight (kgs): 9.9	BMI (kg/m ²): -	

Laboratory Tests

- Amylase / Lipase / LDH
- ANA / ASMA / Anti-LKM (1:80)
- AMA (1:40) / AMA-M2
- CBC / Hmg / Retic Count /
- CT / Iron Studies
- Glucose (F / PP) / GTT
- HbA1C / Serum Insulin
- HIV 1 / II / HIV RNA
- Kidney Function Test
- Liver Function Test
- Lipid Profile
- PT-INR
- AFP / AFP-L3 / PIVKA II
- T3 / T4 / TSH
- Total IgG / IgG4
- Urine R / M / C / S
- Vitamin B12 / D3 / RBC Folate

Hepatitis Panel

- HBsAg / HBsAg(Q) / AntiHBs
- HBeAg / AntiHBe / Anti HBe(T)
- HBV DNA(Q) / Genotype / Resistance
- Anti HCV / HCV RNA(Q) / HCV Genotype
- IgM Anti HAV / IgM Anti HEV / HBc

Radiology and Imaging

- X-ray Chest(PA) / Abdo / KUB
- USG Upper / Whole Abdo / Pelvis / Doppler
- CT Upper / Whole Abdo (Cont / Non-Cont)
- MRI Upper Abdo / Whole Abdo / MRCP
- (Contrast / Non Contrast)
- Dexa Hip and Spine / Whole Body

Miscellaneous

- Ascitic fluid Analysis (Cytology / Cell count / SAAG / Total Protein / Amylase / Triglycerides / ADA / PCR TB)
- Fibroscan

Nutritional

- Body Composition Analysis

Endoscopy

- UGIE (Antral / D2 Bx) / Sig / Colonoscopy
- Enteroscopy (Antegrade / Retrograde)
- ERCP

elo cholestatic liver ds. (high GGT), PILD.
 to [Atagile syn.] [Jaundice, facies, PDA, Embryotoxon, ↑GGT/ALP, ? Butterfly vertebra]

CLC:

- Pruritus ↓↓
- Wt gain poor (8.7 → 9.9) } ∴ past 6 months
- Ht. (78 → 80cm) } (★) Last fibroscan 12.5 KPa. (Jan '16)
- Development → Appropriate.
- H/o Ecchymosis, hematomas.
- No H/o jaundice, ascites, exophthalmos.

O/E - Hemorrhism (+)

Jaundice, facies, prominent nose, parietal chin.

- No pallor, icterus, cyanosis.

P/A: - difficult to appreciate cyanosis (child not co-operating for exam)

- No obv. distension / abd. vein.

Follow up with Consultant / SR after: 1 month days / weeks / months

OPD: Mon / Tue / Wed / Thu / Fri / Sat



India's First NABH Accredited Autonomous Super Speciality Hospital | Liver help line - 1-800-11
 "Healthy Liver, Healthy India" | 24-hr Emergency services | On Panel :- CGHS | DGEHS | Alankit |
 E-Meditek | Genins India | ESI | DU | IUAC | ONGC | DTL | UP Govt. | Rajasthan Govt. | DMRC | MCD | Bihar Govt. | CONCOR |
 CCI | Paramount |

[SCANNED]

Presently on:

- Clostran sachet (40 gm / sachet) 1/2 - 1/2 (20)
- Syp. Urdament 5ml 1 -> (5)
- Syp. A.C. 2 5ml 1 -> (2)
- Shellcal 10ml 1 -> (2)
- Erien cap. 1 cap OD/AD
- Tb. Kenidion 2 / week (1)
- D-lia 1ml OD (2)
- Syp. R-cin 7.5ml OD (2)
- Syp. Praction 5ml OD/HS (2)

Adv:

- HMG, CAT, ~~AT~~, INR, Vit D3 (2500 IU)
- ~~AD~~
- Flu ~~test~~ > sample p. back to SPD.

Handwritten signature/initials and date: 29/7/16

Dr. Summan
8975183700

Dr. Babulal
9781100898

Review with investigations.

Adv

- Ardi - 2nd floor ->

Handwritten signature/initials

Hard pellet like stool (7)

o. Calcisral 1 sachet once a month. (Hold) (5)

o. Syrup Soferi 5ml O.D. B

o. Laxopeg 1 sachet O.D. HS

Handwritten signature/initials and date: 30/07/2016



INSTITUTE OF LIVER & BILIARY SCIENCES

(An Autonomous Society under Government of NCT of Delhi)

D-1, Vasant Kunj, New Delhi, India

Phone No: 011-46300000 Ext: 7055 & 7056, 011-26706700 - 02

Fax No: 46300010, Email: info@ilbs.in, Website: http://www.ilbs.in



Out Patient Consultation Record

UHID: ILBS.0000096731 Date: 16-Jun-2017 11:30 am / Sr. Resident
 Patient Name: Ms RAAGI SINGH Doctor Name: Rajeev Khanna
 Age/ Gender: 3 Yr(s) 4 Mth(s) / Female Designation: Associate Professor
 Address: H-17 JUDGES COLONY Hepatology
 City and State: FAIZABAD, UTTAR PRADESH

BP (mmHg):	Pulse (per min):	Waist (cm):	DOB: 22/1/2014
Height (cms): 88.5cm	Weight (kgs): 11.8	BMI (kg/m ²):	
Allergies:			*ILBS.0000096731*

- Laboratory Tests** - 2.01 - 1.91 - 0.44
- Amylase / Lipase / LDH
- ANA / ASMA / Anti-LKM (1:80)
- AMA(1:40) / AMA-M2
- CBC / Hmg / Retic Count /
- CT / Iron Studies
- Glucose (F / PP) / GTT
- HbA1C / Serum Insulin
- HIV 1 / II / HIV RNA
- Kidney Function Test
- Liver Function Test
- Lipid Profile
- PT-INR
- AFP / AFP-L3 / PIVKA II
- T3 / T4 / TSH
- Total IgG / IgG4
- Urine R / M / C / S
- Vitamin B12 / D3 / RBC Folate
- Hepatitis Panel**
- HBsAg / HBsAg(Q) / AntiHBs
- HBeAg / AntiHBe / Anti HBe(T)
- HBV DNA(Q) / Genotype / Resistance
- Anti HCV / HCV RNA(Q) / HCV Genotype
- IgM Anti HAV / IgM Anti HEV / HBe
- Radiology and Imaging**
- X-ray Chest(PA) / Abdo / KUB
- USG Upper / Whole Abdo / Pelvis / Doppler
- Upper / Whole Abdo (Cont / Non-Cont)
- MRI Upper Abdo / Whole Abdo / MRCP (Contrast / Non Contrast)
- Dexa Hip and Spine / Whole Body
- Miscellaneous**
- Ascitic fluid Analysis (Cytology / Cell count / SAAG / Total Protein / Amylase / Triglycerides / ADA / PCR TB)
- Fibroscan
- Nutritional**
- Body Composition Analysis
- Endoscopy**
- UGIE (Antral / D2 Bx) / Sig / Colonoscopy
- Enteroscopy (Antegrade / Retrograde)
- ERCP
- EUS

S/O Ped. Hep-unit

- Cholestatic liver ~~dis.~~ → Alagille syndrome
 (Dysmorphic facies, PDA, Embryotoxon, ? Butterfly vertebrae, high 99T cholesters)

- Present illness

- Pruritus = Disturbing sleep

SD Pruritus score: 1+3+2+4+2 = 12

UDCA 30mg/d. closthes (338mg/4/d)

- growth: Wt: 9.9kg → 11.8kg
 Ht: 80cm → 88.5cm.

Dev. → cognition good
 achieving no milestones.

History in CAM (+)

Follow up with Consultant / SR after: ___ days / weeks / months OPD: Mon / Tue / Wed / Thu / Fri / Sat



India's First NABH Accredited Autonomous Super Specialty Hospital | Liver help line - 1-800-11-5354
 "Healthy Liver, Healthy India" | 24-hr Emergency services | On Panel :- CGHS | DGEHS | Alankit | E-Meditek
 | Genins India | ESI | DU | IUAC | ONGC | DTL | UP Govt. | Rajasthan Govt. | DMRC | MCD | Bihar Govt. | CONCOR | CCI | Paramount | NHPC | TRAI | INSA | NSIC

[SCANNED]

O/E: facies ⊕

muscle ⊕

scratch mark ⊕

Let's repeat

- Bilirubin (Jan '16) = 12.5KPa
(July 2016)

N. paller, icterus, cyanosis

- LFT: 110.5/101/91/1129/277/76/35

P/A: Soft NT

- CBC: 12.3/12.4/504

No cyanomucous loboko

- ZSR: 1.05

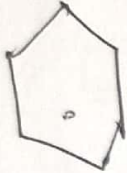

No fine firm distally

Repeat ultrasound
LFT (15/6/17)

Bili = 1.4/0.8

AST/ALT = 119/118

Re: cholelithiasis @ No tumor

SAP/KST = 145/407

Adm:

Hgm, LFT, INR, AFP (2011)

USG abdomen

Urinalysis (701)

Lipid profile

ALT/Prot (T/A) = 7.8/3.5

Jan 12/14/16/17 TG: 164, Chol 412

USG: Liver mildly coarse: No focal lesions

AMS: 12.7/11.2/444 (40.5.P)

~~Adm 26/6/17~~

Urinalysis: WBC 25-30

AFP: 0.83



INSTITUTE OF LIVER & BILIARY SCIENCES

(An Autonomous Society under Government of NCT of Delhi)

D-1, Vasant Kunj, New Delhi, India

Phone No: 011-46300000 Ext: 7055 & 7056, 011-26706700 - 02

Fax No: 46300010, Email: info@ilbs.in, Website: http://www.ilbs.in



Out Patient Consultation Record

UHID: ILBS.0000096731 Date: 17-Jun-2017 1:24 pm / Sr. Resident
 Patient Name: Ms RAAGI SINGH Doctor Name: Rajeev Khanna
 Age/ Gender: 3 Yr(s) 4 Mth(s) / Female Designation: Associate Professor
 Address: H-17 JUDGES COLONY Hepatology

City and State: FAIZABAD, UTTAR PRADESH *ILBS.0000096731*

BP (mmHg):	Pulse (per min):	Waist (cm):	Allergies:
Height (cms):	Weight (kgs):	BMI (kg/m ²):	

Laboratory Tests

- Amylase / Lipase / LDH
- ANA / ASMA / Anti-LKM (1:80)
- AMA(1:40) / AMA-M2
- CBC / Hmg / Retic Count /
- DCT / Iron Studies
- Glucose (F / PP) / GTT
- HbA1C / Serum Insulin
- HIV I / II / HIV RNA
- Kidney Function Test
- Liver Function Test
- Lipid Profile
- PT-INR
- AFP / AFP-L3 / PIVKA II
- T3 / T4 / TSH
- Total IgG / IgG4
- Urine R / M / C / S
- Vitamin B12 / D3 / RBC Folate

Hepatitis Panel

- HBsAg / HBsAg(Q)/AntiHBs
- HBcAg / AntiHBc / Anti HBc(T)
- HBV DNA(Q) / Genotype /Resistance
- Anti HCV / HCV RNA(Q) / HCV Genotype
- IgM Anti HAV / IgM Anti HEV /HBc

Radiology and Imaging

- X-ray Chest(PA) / Abdo / KUB
- USG Upper / Whole Abdo / Pelvis / Doppler
- CT Upper / Whole Abdo (Cont / Non-Cont)
- MRI Upper Abdo / Whole Abdo / MRCP (Contrast / Non Contrast)
- Dexa Hip and Spine / Whole Body

Miscellaneous

- Ascitic fluid Analysis (Cytology / Cell count /SAAG /Total Protein / Amylase /Triglycerides / ADA / PCR TB)
- Fibroscan

Nutritional

- Body Composition Analysis

Endoscopy

- UGIE (Antral / D2 Bx) / Sig / Colonoscopy
- Enteroscopy (Antegrade / Retrograde)
- ERCP
- EUS

A - Alagille's syndrome.

Reports seen

Adv

clostran sachet 1/2 x TDS
Continin ← Symp. Udcament 5ml x BD
Syp. A to Z 5ml x BD
Shelcal 10ml x OD
Evion capsule 200mg alternate day
Kanadion 10mg twice weekly
D-Liq or D3 1ml x OD
R-Cim 7.5ml x OD x BBF
Syp. Pnaclin 5ml x OD
calcined sachet once a month

FOX 3 monthly

Follow up with Consultant / SR after: ___ days / weeks / months

OPD: Mon / Tue / Wed / Thu / Fri / Sat



India's First NABH Accredited Autonomous Super Specialty Hospital | Liver help line - 1-800-11-5354
 "Healthy Liver, Healthy India" | 24-hr Emergency services | On Panel :- CGHS | DGEHS | Alankit | E-Meditek
 | Genus India | ESI | DU | IUAC | ONGC | DTL | UP Govt. | Rajasthan Govt. | DMRC | MCD | Bihar Govt.. | CONCOR | CCI | Paramount | NHPC |
 TRAI | INSA | NSIC

17/6



INSTITUTE OF LIVER & BILIARY SCIENCES

(An Autonomous Society under Government of NCT of Delhi)

D-1, Vasant Kunj, New Delhi, India

Phone No: 011-46300000 Ext: 7055 & 7056, 011-26706700 - 02

Fax No: 46300010, Email: info@ilbs.in, Website: http://www.ilbs.in



Out Patient Consultation Record

UHID: ILBS.0000096731 Date: 24-Jun-2019 10:45 am
 Patient Name: Ms RAAGI SINGH Doctor Name: Vikrant Sood
 Age/ Gender: 5 Yr(s) 5 Mth(s) / Female Designation: Assistant Professor
 Address: H-17 JUDGES COLONY Designation: Pediatric Hepatology

City and State: FAIZABAD, UTTAR PRADESH

ILBS.0000096731

BP (mmHg):	Pulse (per min):	Waist (cm):	Allergies:
Height (cms): 103	Weight (kgs): 5.7	BMI (kg/m ²):	

Laboratory Tests

- Amylase / Lipase / LDH
- ANA / ASMA / Anti-LKM (1:80)
- AMA(1:40) / AMA-M2
- CBC / Hmg / Retic Count /
- DCT / Iron Studies
- Glucose (F / PP) / GTT
- HbA1C / Serum Insulin
- HIV I / II / HIV RNA
- Kidney Function Test
- Liver Function Test
- Lipid Profile
- PT-INR
- AFP / AFP-L3 / PIVKA II
- T3 / T4 / TSH
- Total IgG / IgG4
- Urine R / M / C / S
- Vitamin B12 / D3 / RBC Folate

Hepatitis Panel

- HBsAg / HBsAg(Q) / AntiHBs
- HBeAg / AntiHBe / Anti HBc(T)
- HBV DNA(Q) / Genotype / Resistance
- Anti HCV / HCV RNA(Q) / HCV Genotype
- IgM Anti HAV / IgM Anti HEV / HBc

Radiology and Imaging

- X-ray Chest(PA) / Abdo / KUB
- USG Upper / Whole Abdo / Pelvis / Doppler
- CT Upper / Whole Abdo (Cont / Non-Cont)
- Upper Abdo / Whole Abdo / MRCP
- (Contrast / Non Contrast)
- Dexa Hip and Spine / Whole Body

Miscellaneous

- Ascitic fluid Analysis (Cytology / Cell count)
- /SAAG / Total Protein / Amylase
- /Triglycerides / ADA / PCR TB)
- Fibroscan

Nutritional

- Body Composition Analysis

Endoscopy

- UGIE (Antral / D2 Bx) / Sig / Colonoscopy
- Enteroscopy (Antegrade / Retrograde)
- ERCP
- EUS

cpo cholestasia liver disease
- Ataxia syndrome.

Patient issue:
Ataxia (+) w/
(severe, intermittent, in morning)

No other complaints

Vitals: stable

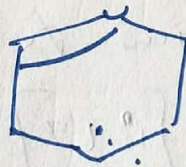

Liver 2cm soft, both lobe

Dysmorphic Δ faces
P-2-c+c-L-E-

grade 3 clubbing
ESM normal (+)

Zur: SG PG1

22/6/18

ZNR: 1.03

LFT: 1.8/0.3/123/140/485/647/8.6/4

CBC: 13.1/11.2/M25/503

Follow up after: _____ days / weeks / months

OPD: Mon / Tue / Wed / Thu / Fri / S

India's First NABH Accredited Autonomous Super Specialty Hospital | Liver help line - 1-800-11-5354

"Healthy Liver, Healthy India" | 24-hr Emergency services | On Panel :- CGHS | DGEHS | Alankit | E-Meditek

| Genins India | ESI | DU | IUAC | ONGC | DTL | UP Govt. | Rajasthan Govt. | DMRC | MCD | Bihar Govt. | CONCOR | CCI | Paramount | NHPC | TRAI | INSA | NSIC

Planned for PTBD → parents refused
advised for LDLT



Adv:

- Plan work up for COLT.
- Tab Kenadon 10mg / weekly.
- Talcitol sachet 1 sachet weekly.
- Cap Anon 20% 20. 00.
- lyp. ~~at~~ A to Z. 5ml 00.
- lyp shelcal. 5ml 00.
- Syp UDCA: 5ml BD.
- clostron sachet 1 sachet BD.

~~INV~~ Hemogram | Vitamin D3 levels
 LFT | ~~ALT~~ | Lipid Profile | AFP | Plain ECHO
 ZNR | ~~UR~~ | Urine Protein / Creatinine Ratio
usg abdomen (whole)
Rhoslam

of ampyr.

Review with reports → Review for Live Biopsy
 to plan for Biliary Diversion vs [LT] if/0
 Persisted Symptoms

~~WJ~~
 J. J. J.
 of kids

Clinical Biome Analysis for Capmatin
 (as per preference) (+ 1 Extra BOTA vial)

2nd Floor - Pediatric ward

9711143397

~~WJ~~
 J. J. J.
 of kids



INSTITUTE OF LIVER & BILIARY SCIENCES

(An Autonomous Society under Government of NCT of Delhi)

D-1, Vasant Kunj, New Delhi, India

Phone No: 011-46300000 Ext: 7055 & 7056, 011-26706700 - 02

Fax No: 46300010, Email: info@ilbs.in, Website: http://www.ilbs.in



Out Patient Consultation Record

UHID: ILBS.0000096731 Date: 25-Jun-2019 11:49 am
 Patient Name: Ms RAAGI SINGH Doctor Name: Rajeev Khanna
 Age/Gender: 5 Yr(s) 5 Mth(s) / Female Designation: Associate Professor
 Address: H-17 JUDGES COLONY Pediatric Hepatology

City and State: FAIZABAD, UTTAR PRADESH

(Patient brought)

ILBS.0000096731

BP (mmHg):	Pulse (per min):	Waist (cm):	Allergies:
Height (cms):	Weight (kgs):	BMI (kg/m ²):	

Laboratory Tests

- Amylase / Lipase / LDH
- ANA / ASMA / Anti-LKM (1:80)
- AMA (1:40) / AMA-M2
- CBC / Hmg / Retic Count /
- DCT / Iron Studies
- Glucose (F / PP) / GTT
- HbA1C / Serum Insulin
- HIV 1 / II / HIV RNA
- Kidney Function Test
- Liver Function Test
- Lipid Profile
- PT-INR
- AFP / AFP-L3 / PIVKA II
- T3 / T4 / TSH
- Total IgG / IgG4
- Urine R / M / C / S
- Vitamin B12 / D3 / RBC Folate

Hepatitis Panel

- HBsAg / HBsAg(Q) / AntiHBs
- HBeAg / AntiHBe / Anti HBe(T)
- HBV DNA(Q) / Genotype / Resistance
- Anti HCV / HCV RNA(Q) / HCV Genotype
- IgM Anti HAV / IgM Anti HEV / HBc

Radiology and Imaging

- X-ray Chest(PA) / Abdo / KUB
- USG Upper / Whole Abdo / Pelvis / Doppler
- CT Upper / Whole Abdo (Cont / Non-Cont)
- MRI Upper Abdo / Whole Abdo / MRCP (Contrast / Non Contrast)
- Dexa Hip and Spine / Whole Body

Miscellaneous

- Ascitic fluid Analysis (Cytology / Cell count / SAAG / Total Protein / Amylase / Triglycerides / ADA / PCR TB)
- Fibroscan
- Nutritional
- Body Composition Analysis
- Endoscopy
- UGIE (Antral / D2 Bx) / Sig / Colonoscopy
- Enteroscopy (Antegrade / Retrograde)
- ERCP
- EUS

*of cholestatic liver disease
Alajil's syndrome*

Came to show reports :-

*CBC :- 12.7 / 10.6 / 158 / 404
LFT :- 1.7 / 0.9 / 133 / 145 / 1174 / 7.5 / 3.6*

KFT :- 49 / 0.65 / 132 / 3.8

Lipid profile :- S. Chol :- 451.

S. TG :- 125.

S. HDL :- 157.9.

S. LDL :- 159.7.

S. VLDL :- 133.4.

AFP :- 1.01.

INR :- 0.9

*Urine L_R M :- RBC: 0-1 / upf
Leukocyte: 2-4 / upf*

Urine prot / creat :- 3.0

OPD: Mon / Tue / Wed / Thu / Fri / S



Follow up after: _____ days / weeks / months

India's First NABH Accredited Autonomous Super Specialty Hospital | Liver help line - 1-800-11-5354

"Healthy Liver, Healthy India" | 24-hr Emergency services | On Panel :- CGHS | DGEHS | Alankit | E-Meditek

| Genus India | ESI | DU | IUAC | ONGC | DTL | UP Govt. | Rajasthan Govt. | DMRC | MCD | Bihar Govt. | CONCOR | CCI | Paramount | NHPC |

TRAI | INSA | NSIC

Fibroscan: 6.5 kPa.

genetic exon sequencing: done (awaited)



INSTITUTE OF LIVER & BILIARY SCIENCES

(An Autonomous Society under Government of NCT of Delhi)

D-1, Vasant Kunj, New Delhi, India

Phone No: 011-46300000 Ext: 7055 & 7056, 011-26706700 - 02

Fax No: 46300010, Email: info@ilbs.in, Website: http://www.ilbs.in



Out Patient Consultation Record

UHID: ILBS.0000096731
 Patient Name: Ms RAAGI SINGH
 Age/ Gender: 6 Yr(s) 11 Mth(s) / Female
 Address: H-17 JUDGES COLONY

Date: 23-Dec-2020 12:20 pm
 Doctor Name: Vikrant Sood
 Designation: Associate Professor
 Pediatric Hepatology

City and State: FAIZABAD, UTTAR PRADESH

ILBS.0000096731

BP (mmHg):	Pulse (per min):	Waist (cm):	Allergies:
Height (cms): <i>101</i>	Weight (kgs): <i>19.6</i>	BMI (kg/m ²):	

Laboratory Tests

- Amylase / Lipase / LDH
- ANA / ASMA / Anti-LKM (1:80)
- AMA (1:40) / AMA-M2
- CBC / Hmg / Retic Count / DCT / Iron Studies
- Glucose (F / PP) / GTT
- HbA1C / Serum Insulin
- HIV 1 / II / HIV RNA
- Kidney Function Test
- Liver Function Test
- Lipid Profile
- PT-INR
- AFP / AFP-L3 / PIVKA II
- T3 / T4 / TSH
- Total IgG / IgG4
- Urine R / M / C / S
- Vitamin B12 / D3 / RBC Folate

*Type of Chronic Autoimmune Liver Disease. (High GA-TP)
 Suspected AAS*

*lost to follow up x last 1.5 years → Reinstating himself (+).
 Jan gain of 4 kg gain in last 18 months.*

Denied admission for evaluation → not willing at present including evaluation for possible

Diversion Surgery

Hepatitis Panel

- HBsAg / HBsAg(Q) / AntiHBs
- HBeAg / AntiHBe / Anti HBc(T)
- HBV DNA(Q) / Genotype / Resistance
- Anti HCV / HCV RNA(Q) / HCV Genotype
- IgM Anti HAV / IgM Anti HEV / HBe

Radiology and Imaging

- X-ray Chest(PA) / Abdo / KUB
- USG Upper / Whole Abdo / Pelvis / Doppler
- CT Upper / Whole Abdo (Cont / Non-Cont)
- MRI Upper Abdo / Whole Abdo / MRCP (Contrast / Non Contrast)
- Dexa Hip and Spine / Whole Body

(Hemogram) LFT / KFT / PT-ZNR / Urea / Creatinine / Vit D3 levels / Lipid Profile / 24 hour Urinary protein / Anti Hbs / Anti HAV Total / Plain ECHO / USG Whole Abdomen / Phosphen

Miscellaneous

- Ascitic fluid Analysis (Cytology / Cell count / SAAG / Total Protein / Amylase / Triglycerides / ADA / PCR TB)
- Fibroscan *USM - 9-3/kpa / 11-7*

Nutritional

- Body Composition Analysis

Endoscopy

- UGIE (Antral / D2 Bx) / Sig / Colonoscopy
- Enteroscopy (Antegrade / Retrograde)
- ERCP
- EUS

for the PIRB Surgery as per feasibility

To Recurrence of the steroids

[Signature]

Follow-up after: _____ days / weeks / months

OPD: Mon / Tue / Wed / Thu / Fri / S

India's First NABH Accredited Autonomous Super Specialty Hospital | Liver help line - 1-800-11-5354
 "Healthy Liver, Healthy India" | 24-hr Emergency services | On Panel :- CGHS | DGEHS | Alankit | E-Meditek | Genins India | ESI | DU | IUAC | ONGC | DTL | UP Govt. | Rajasthan Govt. | DMRC | MCD | Bihar Govt.. | CONCOR | CCI | Paramount | NHPC | TRAI | INSA | NSIC | Star Health | Max Bupa | Indian Oil | MMTc | Air India | IGNOU | Jamia Millia Univ. | Manipur Govt. | Sikkim Govt. | West Bengal Govt



INSTITUTE OF LIVER & BILIARY SCIENCES

(An Autonomous Society under Government of NCT of Delhi)

D-1, Vasant Kunj, New Delhi, India

Phone No: 011-46300000 Ext: 7055 & 7056, 011-26706700 - 02

Fax No: 46300010, Email: info@ilbs.in, Website: http://www.ilbs.in



Out Patient Consultation Record

UHID: ILBS.0000096731
 Patient Name: Ms RAAGI SINGH
 Age/ Gender: 6 Yr(s) 11 Mth(s) / Female
 Address: H-17 JUDGES COLONY

Date: 24-Dec-2020 1:42 pm
 Doctor Name: Rajeev Khanna
 Designation: Associate Professor
 Pediatric Hepatology

City and State: FAIZABAD, UTTAR PRADESH

BP (mmHg): <u>120/80</u>	Pulse (per min): <u>100</u>	Waist (cm):	*ILBS.0000096731*
Height (cms): <u>110</u>	Weight (kgs): <u>79.6</u>	BMI (kg/m ²):	
Allergies:			

- Laboratory Tests**
- Amylase / Lipase / LDH
 - ANA / ASMA / Anti-LKM (1:80)
 - AMA(1:40) / AMA-M2
 - CBC / Hmg / Retic Count /
 - DCT / Iron Studies
 - Glucose (F / PP) / GTT
 - HbA1C / Serum Insulin
 - HIV 1 / II / HIV RNA
 - Kidney Function Test
 - Liver Function Test
 - Lipid Profile
 - PT-INR
 - AFP / AFP-L3 / PIVKA II
 - T3 / T4 / TSH
 - Total IgG / IgG4
 - Urine R / M / C / S
 - Vitamin B12 / D3 / RBC Folate

Flu of chronic cholestatic liver disease (high ALT)
(Suspected ALAS)

Labs 23/12

→ follow up visit for reports.

LEF = 1.26 / 0.65 / 150 / 205 / 1745 / 878 / 7.7 / 24.29

KEF = 79 / 0.67 / 126 / 4.11

U_m^R = Bacteria ++, pus cells 10-12/hpf

AFP = 0.8

UPCR = 2.61

Chol = 441, TG = 113.4, HDL 165, LDL 268, VLDL 22

INR = 0.98

CBC = 12.1 / 10.75 / 398

Fibroscan = 9.3

Echo = Normal (Dr. Vikas Kohli)

- Hepatitis Panel**
- HBsAg / HBsAg(Q) / AntiHBs
 - HBeAg / AntiHBe / Anti HBc(T)
 - HBV DNA(Q) / Genotype / Resistance
 - Anti HCV / HCV RNA(Q) / HCV Genotype
 - IgM Anti HAV / IgM Anti HEV / HBc
- Radiology and Imaging**
- X-ray Chest(PA) / Abdo / KUB
 - USG Upper / Whole Abdo / Pelvis / Doppler
 - CT Upper / Whole Abdo (Cont / Non-Cont)
 - MRI Upper Abdo / Whole Abdo / MRCP (Contrast / Non Contrast)
 - Dexa Hip and Spine / Whole Body
- Miscellaneous**
- Ascitic fluid Analysis (Cytology / Cell count / SAAG / Total Protein / Amylase / Triglycerides / ADA / PCR TB)
 - Fibroscan
- Nutritional**
- Body Composition Analysis
- Endoscopy**
- UGIE (Antral / D2 Bx) / Sig / Colonoscopy
 - Enteroscopy (Antegrade / Retrograde)
 - ERCP
 - EUS

Follow up after: _____ days / weeks / months OPD: Mon / Tue / Wed / Thu / Fri / S

India's First NABH Accredited Autonomous Super Specialty Hospital | Liver help line - 1-800-11-5354

"Healthy Liver, Healthy India" | 24-hr Emergency services | On Panel :- CGHS | DGEHS | Alankit | E-Meditek | Genins India | ESI | DU | IUAC | ONGC | DTL | UP Govt. | Rajasthan Govt. | DMRC | MCD | Bihar Govt. | CONCOR | CCI | Paramount | NHPC | TRAI | INSA | NSIC | Star Health | Max Bupa | Indian Oil | MMTC | Air India | IGNOU | Jamia Millia Univ. | Manipur Govt. | Sikkim Govt. | West Bengal Govt.



R
Cap R-cim 150mg Day 1 Day 2 Day 3 (Repeat)
 L L 2
 @ long 14 day BBF

Tab UDCA 150mg 1 tab BD (12noon/4pm
~~6am/6pm~~)

- Clostram sachet 4g 3/4 sachet BD (8am/8pm)

Calcivet sachet once a month (to check vitamin D level)

- Cap Evlon 400mg once alternate day

Tab Kenadion 10mg once weekly

Tab A-2 1 tab OD

Syp. Shokal 10ml PO OD

(inj. Prochital ~~0.1ml~~ ^{0.1ml} i.m. stat once monthly)
to decide after vitamin D level

Review after 6 weeks

[Signature]