

TRUE VALUE

**Non-MSIL HYUNDAI
I20 1.2 MPI SPORTZ IVT 2**

23 October 2019

UP81CJ6501

Owner: GARIMA SINGH,
Verified Odometer Reading: 62605 KMS

Vehicle Evaluation Report

₹510,000

Evaluator Quoted Price

Vehicle Overall Rating

★★★★★

Exterior	★★★★★
Electrical + Interior	★★★★★
Engine	★★★★★
Function	★★★★★
Frame	★★★★★

Non-Metallic | Petrol | Manual | 1st Owner

★★★★☆
Evaluator Vehicle Rating

₹600,000
Customer Expected Price

₹9,000
RF Cost

--
Accessories Value

Vehicle Details

Buying ID B23013126861
Manufacturer Non-MSIL
Car Type Hatchback
Model HYUNDAI
Variants I20 1.2 MPI SPORTZ IVT 2
Date of Registration 23 October 2019
Vin Plate Available Yes
Engine CC. 1197
Year of Manufacturing. 2019

Enquiry No. ENQB23000222
Engine No. 82132
VIN MALBM51BKM770541
Chassis No. 70541
Emission Euro 4
External CNG/LPG No
EW/TV No
Jack & tool kit Available. Yes
Spare wheel Available. Yes

Customer Details

Name on RC GARIMA SINGH
Phone No. 9837221234
Email --

Other Details

Source Name Web Enquiry
Profession Name Other

Current Evaluation Details

Date of Evaluation 11 September 2023
Vehicle Category NTV
Reason for NTV N/A

Previous Evaluation

Total Evaluations N/A
Last Buying ID N/A
Last Evaluation Date N/A

Insurance Details

Insurance Type Insurance Expired
Insurance Valid Upto --

Insurance IDV Value --

Evaluator Details

Evaluator RITESH KUMAR
Dealer SUMITRA DS MOTORS PVT. LTD.

MSPIN 776417
Dealer Code W2TA-W2:SHN

Registration Details

RC Availability Original
Mismatch in RC No Mismatch
RTO ALIGARH
Under Hypothecation No

RC condition Ok
Commercial Vehicle. No
Registration city AGRA
financial name --





Verified
[Signature]

RF Cost Summary

Exterior RF Cost	--
Tyre/Wheel RF Cost	₹1,500
Electrical + Interior RF Cost	₹1,500
Engine RF Cost	₹3,000
Functional RF Cost	₹1,500
Frame RF Cost	₹1,500
Other RF Cost	--
Document Cost	--
Total	₹9,000

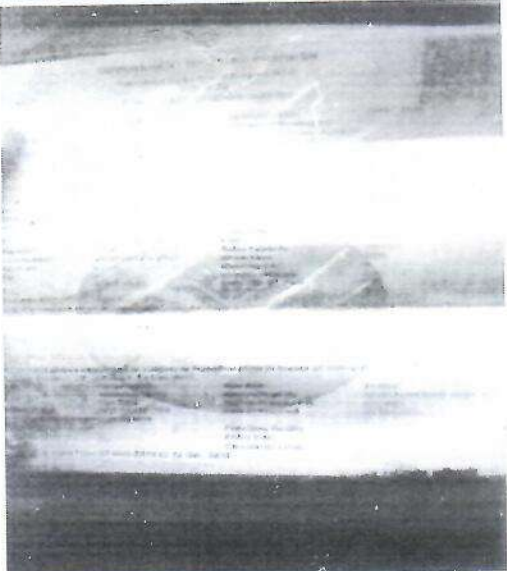
Comments

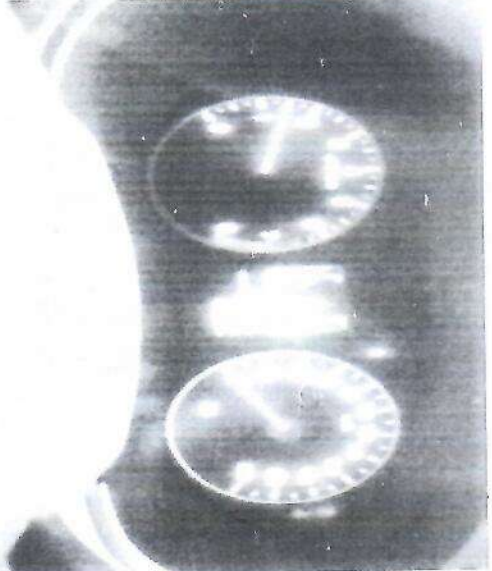
NA

RC Front	RC Back
	
Odometer Reading	Chassis
	
INTERIOR 1	FRAMES 1

Signature
for K

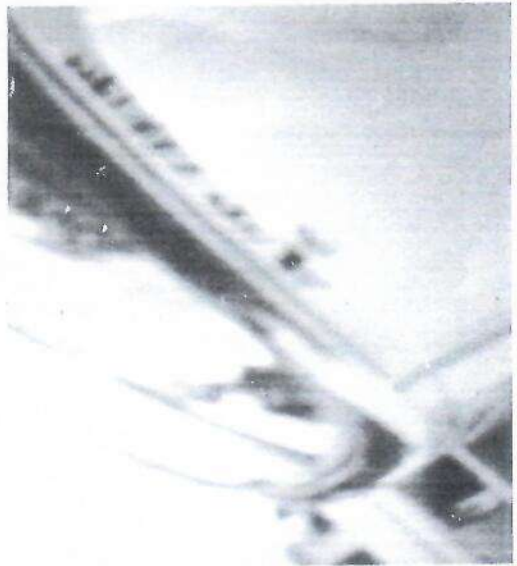

Engine

Hood & Front Windshield

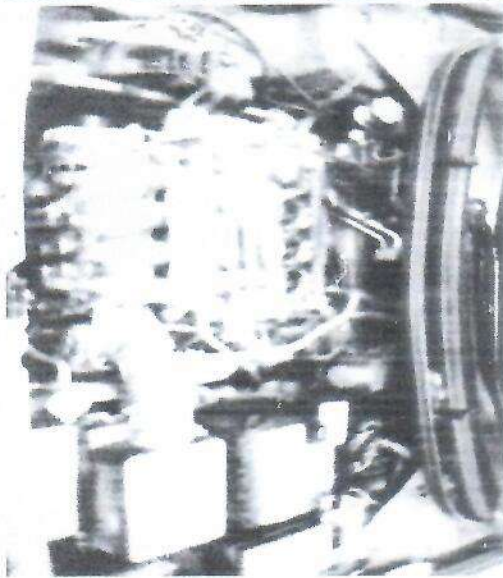

Front Bumper

Left Front Edge



Roof Front

Left Front

*My assistant
for [signature]*

33 AM

MTV PDF



Left Rear

Left Rear Edge



Rear Bumper

Tailgate & Rear Windshield



Right Rear Edge

Roof Rear

*Substantiated
JL Ki*

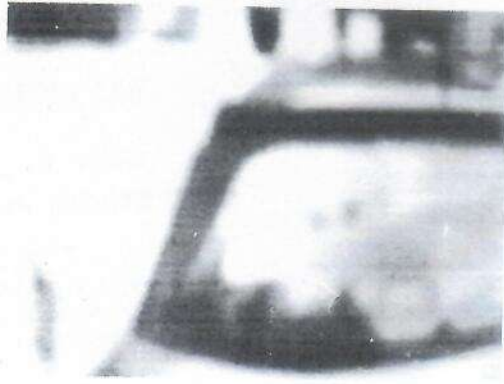

Right Rear

Right Front



Right Front Edge



*Suggested
for R*