

LUCKNOW DEVELOPMENT AUTHORITY

LEASE TO SRI/SMT. :

Floor / HOUSE NO. : D-1103/3BHK

BUILT UP AREA : 106.41 SQMT

COMMON AREA : 19.28 SQMT

SUPER AREA : 125.69 SQMT



BOUNDARY:

ADJOINING : STAIR CASE & O.T.S

ON TOP : D-1203/3BHK

AT BOTTOM: D-1003/3BHK

SECTOR-1 KALPATARU APARTMENTS IN PLOT NO GH : 10 GOMTI NAGAR VISTAAR

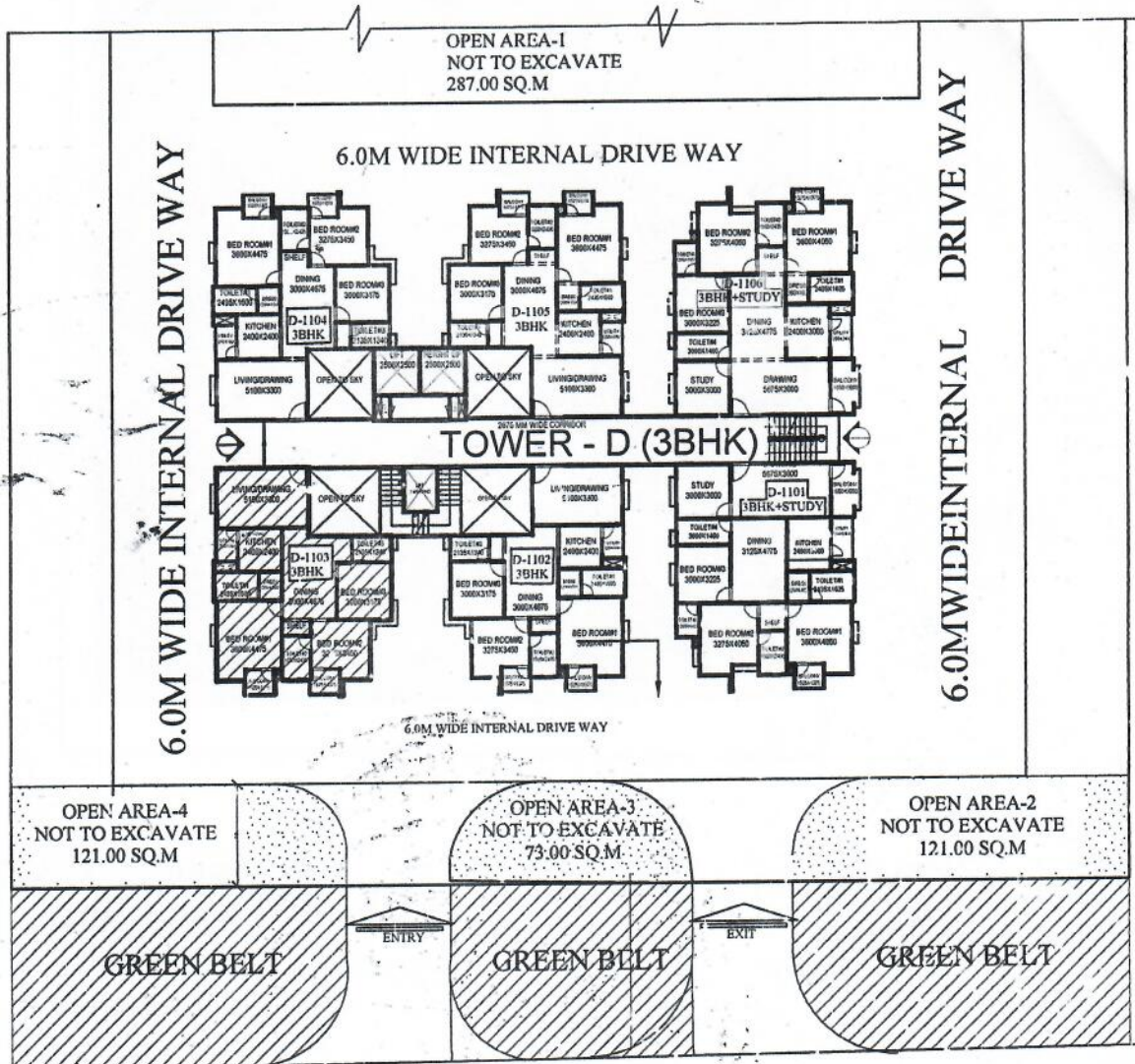

प्रधानी अधिकारी, सम्पत्ति

30.0 M. WIDE ROAD

Srinivastava
Prakash

FILE NO. *कृष्णनगर विकास प्राधिकरण 2014*

DATE :-
08-06-2015

THIS DWG IS THE PART OF APPROVED KALPATARU APARTMENT ON PLOT NO:- 1/10 APPROVED DATED 28.04.14 GOMTI NAGAR VISTAR SCHEME SECTOR-1

THIS LEASE PLAN IS PREPARED ON THE BASIS OF REPORT ON KALPATARU APARTMENT GIVEN BY REPORT E.E ZONE -3 AFTER VERIFICATION ON DATED 7.11.2014



Sukhbir Singh
SUKHBIR SINGH
D.MAN

Vipul Prakash
VIPUL PRAKASH
A.T.P