

Appendix as herby substituted  
APPENDIX-"C"  
(SEE PART-V, RULE 16 and 18)

To,  
The Registrar General  
Hon'ble High Court of Judicature at  
Allahabad

No. 235/2022

Dated: 30.09.2022

Subject: Reimbursement of expenditure done on medical treatment  
Amounting to Rs. 3320/-

Sir,

I **Mitra Pal Singh** took treatment of **Self** at **K.G.M.U.Lucknow** for **DM/HTN** from **22.03.2022 to 25.08.2022**

I am resubmitting the claim with following documents for reimbursement:

1. Essentiality Certificate duly signed/countersigned by treating doctor/Medical Superintendent of the Hospital.
2. Original Cash memo Bills/Vouchers and Prescription duly signed and verified by treating doctor/C.M.S.
3. It is certified that above named family member is wholly dependent upon me and generally resides with me. (N/A)

Kindly do the needful for reimbursement of my claim after adjusting the advance of Rs nil sanctioned for my treatment vide letter no. ....X..... dated .....X..... of .....X.....

Dated. 30.9.2022 .

Name of Officer - **Mitra Pal Singh**  
Designation - Principal Judge  
Place of Posting - Family Court, Sitapur  
I.D. No. - U.P.-5775

1. Original letter of C.M.S. Sitapur (Regarding technical examination.)
2. Essentiality Certificate "A"
3. List of Medical expenses calculation sheet
4. Original Bills & Vouchers (no. 8)
5. Original Slip of K.G.M.U. Lucknow

प्रेषक,

मुख्य चिकित्सा अधीक्षक,  
जिला चिकित्सालय सीतापुर।

सेवा में,

मा० मित्र पाल सिंह  
प्रधान न्यायाधीश  
परिवार न्यायालय, सीतापुर।

पत्रांक:-जि०चि०/चिकित्सा प्रतिपूर्ति/2021-22/ 2584

दिनांक:- 30/9/22

विषय:-मा० मित्र पाल, प्रधान न्यायाधीश, परिवार न्यायालय, सीतापुर के स्वयं के उपचार पर व्यय हुयी धनराशि की चिकित्सा प्रतिपूर्ति के सम्बन्ध में।

महोदय,

उपर्युक्त विषयक आपके पत्र सं०-229/2022 दिनांक 28.09.2022 के क्रम में शासनादेश संख्या-56/2019/578-पांच-6-2019-04 (जी०)/2019 दिनांक 07 मार्च 2019 के क्रम में चिकित्सा प्रतिपूर्ति दावे का परीक्षण किया गया।

- 1-लाभार्थी का नाम/पदनाम : मा० मित्र पाल सिंह, प्रधान न्यायाधीश, परिवार न्यायालय, सीतापुर
- 2-लाभार्थी के पिता /पति का नाम :
- 3-उपचार प्राप्तकर्ता का नाम/पिता/पति का नाम : मा० मित्र पाल सिंह, प्रधान न्यायाधीश, परिवार न्यायालय, सीतापुर
- 4-उपचार प्राप्तकर्ता का लाभार्थी से सम्बन्ध : स्वयं
- 5-निवास का पता : परिवार न्यायालय, सीतापुर।
- 6-चिकित्सा प्रतिष्ठान/संस्थान का नाम व पता (जिसमें उपचार प्राप्त किया गया हो) : डा० प्रो० अरशद अहमद  
(निजी हैं अथवा सरकारी) : के०जी०एम०यू० लखनऊ।
- 7-बीमारी का नाम : DM, HTN
- 8-उपचार की अवधि : 22.03.2022 से 25.08.2022 तक
- 9-चिकित्सा पर कुल व्यय धनराशि : मु०रू०-3320.00
- 10-परीक्षण के उपरान्त भुगतान हेतु संस्तुति धनराशि : मु०रू०-3320.00 (तीन हजार तीन सौ बीस रुपये मात्र)

### प्रमाणीकरण

प्रमाणित किया जाता है कि चिकित्सा अनुभाग-6, उ०प्र० शासन की उ०प्र० सरकारी सेवक (चिकित्सा परिचर्या) नियमावली 2011 अधिसूचना संख्या-2275/पांच-6-11'1082-87 दिनांक 20 सितम्बर 2011 उ०प्र० सरकारी सेवक (चिकित्सा परिचर्या) प्रथम संशोधन नियमावली, 2014, अधिसूचना संख्या-474/पांच-6-14-1082/87 टी०सी० दिनांक 04 मार्च 2014 एवं उ०प्र० सरकारी सेवक (चिकित्सा परिचर्या) (द्वितीय संशोधन) नियमावली 2016 अधिसूचना संख्या-365/2016/3124/पांच-6-2016-19 जी/16 दिनांक 27 दिसम्बर 2016 में निहित प्राविधानों के अर्न्तगत प्रदेश के अन्दर अन्दर करायी गयी चिकित्सा व्यय प्रतिपूर्ति की संस्तुति के०जी०एम०यू०/एस०जी०पी०जी०आई, लखनऊ क दर पर की जाती है। सुसंगत अभिलेख मूल रूप में सलंगन की प्रेषित है।

सलंगनक:- (यथोक्त मूल रूप में)

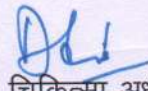
  
मुख्य चिकित्सा अधीक्षक,  
जिला चिकित्सालय सीतापुर।  
जिला चिकित्सालय-सीतापुर

APPENDIX VIII  
Form of Certificates A

Certificate granted to the Sri Mitra Pal Singh, Principal Judge, Family Court, Sitapur.

**Certificate 'A'**

**(To be completed in the case of patient who are not admitted to hospital for treatment)**

I, Dr. Prof. Arshad Ahmad, hereby certify:-

- (a) That I charged/ received Rs..... for consultation on ..... (dates to be given) at my consulting room/at the residence for the patient.
- (b) That I charged and received Rs..... for administering..... intra-muscular- injections on.....sub-cutaneous at my consulting room..... the residence of the patient.
- (c) that the injections administered were for immunizing or prophylactic purposes. were not.
- (d) that the patient has under treatment at hospital/my consulting room and the under mentioned medicines prescribed by me in this connection were essential for the recovery/prevention of serious, deterioration in the condition of the patient. The medicines are not stocked in the ..... for the supply to private patients ..... (name of the hospital) and do not include proprietary preparations for which cheaper substances of equal therapeutic value are available nor preparations which are primarily/ foods toilets

| Sl. No. | Voucher No. | Date     | Institute/ Chemist's Name | Amount        | Payable Amount | Non Payable Amount |
|---------|-------------|----------|---------------------------|---------------|----------------|--------------------|
| 1       | 4209        | 22.03.22 | GOMTI MEDICALS, LUCKNOW   | 815 ✓         |                |                    |
| 2       | 4304        | 28.03.22 | GOMTI MEDICALS, LUCKNOW   | 660 ✓         |                |                    |
| 3       | 5533        | 02.04.22 | K.G.M.U. LUCKNOW          | 595 ✓         |                |                    |
| 4       | 5907        | 02.04.22 | K.G.M.U. LUCKNOW          | 80 ✓          |                |                    |
| 5       | 6624        | 02.04.22 | K.G.M.U. LUCKNOW          | 150 ✓         |                |                    |
| 6       | 6990        | 02.04.22 | LAL PATHLABS, SITAPUR     | 660 ✓         |                |                    |
| 7       | 30          | 02.04.22 | GOMTI MEDICALS, LUCKNOW   | 110 ✓         |                |                    |
|         |             | 25.08.22 | LAL PATHLABS, SITAPUR     | 250 ✓         |                |                    |
|         |             |          | <b>Total</b>              | <b>3320</b> ✓ |                |                    |

वि०प०प० की सकल धनराशि रु० 3320  
परिवारवाचक अर्थात् धनराशि रु० 5492  
शुद्ध देय धनराशि रु० 3320  
धनराशि शब्दों में रु० 3320

Three Thousand Three hundred Twenty Rupees

मुख्य चिकित्सा अधिकारी  
जिला चिकित्सालय  
सीतापुर

Professor  
Department of Surgery (Gen.)  
K.G.M. Medical University U.P., Lucknow

(e) That the patient is/was suffering from ..... and is/ was under my treatment from 22.03.2022 to 25.08.2022

(f) That the patient is/was not given prenatal or postnatal treatment

(g) that the X-Ray, laboratory test, etc. for which on expenditure of Rs. .... was incurred were necessary and were undertaken on my advice at .....

.....(Name of hospital or laboratory)

(h) That I referred the patient to Dr. .... for specialist consultation and that the necessary approval of the ..... as required under the rules (Administrative Medical Officer of State.)

(i) that the patient did not required hospitalization .....required.

Dated.....

Professor  
Department of Surgery (Gen.)  
K.G.'s Medical University U.P., Lucknow  
Signature & Designation of  
Medical Officer and hospital  
dispensary to which attached.

N.B.:- Certificate not applicable should be struck off.  
Certificate (a) is compulsory and must be filled in by the Medical Officer in all cases.

**COUNTERSIGNED**

D/M 23455  
12-9-22

Professor  
Department of Surgery (Gen.)  
K.G.'s Medical University U.P., Lucknow  
Medical Superintendent  
.....Hospital

I certify that the patient has been under treatment at the ..... hospital and that facilities provided were minimum which were essential for the patient's treatment.

Counter Signed for Rs. 3320/-  
Place (Rupees Three thousand Three hundred  
Date..... Twenty only)

Medical Superintendent  
.....Hospital  
Superintendent  
GM & Associated Hospitals  
Lucknow

**DETAIL OF VOUCHERS / EXAMINATION CHART**

Name of Patient: Sri Mitra Pal Singh, Principal Judge, Family Court, Sitapur

Disease-

Name of Institution:- **K.G.M.U. LUCKNOW**

Period of Treatment:- 22.03.2022 to 25.08.2022

| Sl. No. | Voucher No. | Date     | Institute/<br>Chemist's<br>Name | Amount      | Payable<br>Amount | Non<br>Payable<br>Amount |
|---------|-------------|----------|---------------------------------|-------------|-------------------|--------------------------|
| 1       | 4209        | 22.03.22 | GOMTI<br>MEDICALS,<br>LUCKNOW   | 815         |                   |                          |
| 2       | 4304        | 28.03.22 | GOMTI<br>MEDICALS,<br>LUCKNOW   | 660         |                   |                          |
| 3       | 5533        | 02.04.22 | K.G.M.U.<br>LUCKNOW             | 595         |                   |                          |
| 4       | 5907        | 02.04.22 | K.G.M.U.<br>LUCKNOW             | 80          |                   |                          |
| 5       | 6624        | 02.04.22 | K.G.M.U.<br>LUCKNOW             | 150         |                   |                          |
| 6       | 6990        | 02.04.22 | LAL<br>PATHLABS,<br>SITAPUR     | 660         |                   |                          |
| 7       | 30          | 02.04.22 | GOMTI<br>MEDICALS,<br>LUCKNOW   | 110         |                   |                          |
| 8       | 55492       | 25.08.22 | LAL<br>PATHLABS,<br>SITAPUR     | 250         |                   |                          |
|         |             |          | <b>Total</b>                    | <b>3320</b> |                   |                          |

चि0प्र0पू0 की सकल धनराशि रू0...3320 (Three thousand three hundred twenty)  
 परीक्षणोप्राप्त अदेय धनराशि रू0.....  
 शुद्ध देय धनराशि रू0...3320.....  
 धनराशि शब्दों में रू0..... तीन हजार तीस सौ

Dr. [Signature]  
 Professor  
 Department of Surgery (Gen.)  
 Medical University U.P., Lucknow  
 मुख्य चिकित्सा अधीक्षक  
 जिला चिकित्सालय  
 सीतापुर



# जिला चिकित्सालय सीतापुर (उ०प्र०)

82076

वाह्य रोगी टिकट

रुपया  
**1**  
RUPEE

वैधता की अवधि 15 दिन

ओपी: आयुष्मान लाभार्थी हैं  नहीं  कार्ड संख्या

कक्ष संख्या का नाम  
श्रेणी वर्ग लिंग अनुमानित आयु 55 दिनांक  
निदान रक्त पीठ पीछे

Rx Bleeding / Anem  
विवरण/जाँच/उपचार

21 MAR 2022

- Adv
- Cephalexin 1 Bx
  - Diclo 1 Bx
  - Rantoe 1 Bx
  - Pantoe 1 Bx
  - Albuterol 1 Hx
- वार्डन

PP referred to KCMU Lucknow for further mgmt

- आपका अपना शौचालय है या नहीं।
- अपने निजी व्यक्तिगत शौचालय का निर्माण कराकर उसका उपयोग करें।

नोट-कुत्ता काटे का इन्जेक्शन प्रत्येक सामुदायिक स्वास्थ्य केन्द्र पर उपलब्ध है। अतः अपने निकटतम सामुदायिक स्वास्थ्य केन्द्र पर ही कुत्ता काटे का इन्जेक्शन लगवायें।

- Toll Free No. : 1800-180-5145
- ईकोकार्डियोग्राफी तथा रक्तकोष में रक्त की सुविधा उपलब्ध है।
  - एक्स-रे/अल्ट्रासाउण्ड व पैथॉलॉजी की जाँच का समय प्रातः 8.00 बजे से 11.00 बजे तक एवं एक्स-रे 8.00 बजे से 1.00 बजे तक।
  - क्षय एवं कुछ रोगियों के लिए निःशुल्क सुविधाएं उपलब्ध है एवं कटरेक्ट का निःशुल्क आपरेशन।
  - चिकित्सालय में धूम्रपान करना एवं पान व पान मसाला खाकर प्रवेश करना वर्जित है। पकड़े जाने पर 200/- जुर्माना देना होगा।
  - सार्वजनिक/राजकीय अवकाश एवं हर माह के द्वितीय शनिवार को ओपीडी का पर्चा 11 बजे तक ही बनाया जायेगा।
  - 24 घंटे आकस्मिक एम्बुलेंस सेवा उपलब्ध है।
  - राष्ट्रीय स्वास्थ्य बीमा योजना की सेवारतें उपलब्ध है। बीपीएल0 कार्ड धारक एवं निर्धन मरीजों का मुफ्त उपचार।

चिकित्सालय आपका है इसे स्वच्छ रखने में सहयोग प्रदान करें। छोटा परिवार सुखी परिवार

4470



# KING GEORGE'S MEDICAL UNIVERSITY, U.P., LUCKNOW

## Gandhi Memorial & Associated Hospitals

OPD SLIP ₹50      22-03-2022



UHD: 20220108350 (S.NO.: 37)  
**MITRA PAL SINGH /M /55Y**  
 Surgery General/UNIT -2/101,102,103,105,116

①

605558 Pp

186144

मंगलवार      प्रो० अवनीश कुमार  
(यूनिट-VII)

मंगलवार      प्रो० एच० एस० पाहवा  
(यूनिट-III)      डा० अजय कुमार पाल  
   डा० मनीष कुमार अग्रवाल

in medicals      Epilepsy - 2 months back.  
 (Dycans (TDM)      P/R → 15 days back  
 2 months ago → Bleeding P/R → 4 days back  
 HTN      Fresh Bleeding (+).  
 constipation (+) off for 4/5 Mild pain,  
 urinary complaints. Internal hemorrhoids.  
 P/R → (Grade 2), No active bleed at present.  
 106. ←

On Medication from onset (4 years):  
 Adv - Tab. afox 02 x Has x Bs }  
 - Tab. Difen x 100mg x 1/2 x 1/2 }  
 - Continue medication for Diabetes Mellitus }  
 - Sitz Bath As Adminid }  
 - Anal hygiene to be maintained.  
 - Refd. to prof. Ashad Ahmad.

**PROIT Cell B**  
 Kindly admit  
 the patient Mr  
 Ahmad Unit  
 7 General Surg

Internal hemorrhoids  
 Refd. to medicine OPD for  
 T2DM & Hypertension  
 - Refd. to urology OPD for

मुख्य चिकित्सा अधिकारी  
 जिला चिकित्सालय-सीतापुर

38

22/5/22

O/E Grade II/III Hemorrhoid

Plan a MIPH/Kerr's hi. Jcty

Plan - Conservative Mx

Sigmoidoscopy

Fluid, Fibre, Fitness

1) Tab Dapfon 1000mg PO ~~BD x 10 days~~ 2wk  
↓  
OD x 20 days

2) Tab. chymoral forte 1 tab PO BD x 10 days.  
~~3) Lactulose 30ml HI PO x 4 wks.~~

Kindly get HbA1c done (Dep Anesthesia) 4/4/2022

Motilid liquid → 2-3 t/d → HS

Cesmoffin Plus → 2-3 t/d (H)  
Follow-up

Alb 3 weeks

To discuss: Physician  
Sympti Scopria

Tab Tenexa 500mg PO x 3 days

DM HTN / No Hb Co / CAD / CABG / Off / CKD / SOB.  
ADE / DNE / FCXAMETS / Pseudo

ECG  
LARI

Kindly do R.ELS - Pseudo

PRC

Kindly do PRC

VLOR M  
Pseudo only  
ELNOR.

FCXAMETS  
RCR1-016  
Low level mm  
At my w/hy

P.N. 225 New OPD 9 AM



# KING GEORGE'S MEDICAL UNIVERSITY

## LUCKNOW, UTTAR PRADESH POST GRADUATE DEPARTMENT OF PATHOLOGY ( NEW OPD PATHOLOGY )

Date : 02-Apr-2022 Reg/Ref: 20220108350 / 204221736 Collected At : [ OPD ]  
Name : Mr MITRA PAL SINGH Age/Sex : 55 Yrs./Male  
Ref.By : Dr. Phone : Ward : OPD  
Receipt : NA  
Requested Test : CBC, sugar-f, PPBS, P-TIME (PROTHROMBIN TIME)  
Coll Time : 02-Apr-2022 10:57 AM Validate : 04-Apr-2022 01:16 PM Prn. Time : 04-Apr-2022 01:16 PM

| Investigation              | Observed Values | Biological Ref. Interval |
|----------------------------|-----------------|--------------------------|
| <b><u>BIOCHEMISTRY</u></b> |                 |                          |
| Plasma Glucose Fasting     | 82.65 mg/dL     | 70 - 110                 |
| Plasma Glucose, PP (2 Hr.) | 162.47 mg/dL.   | 70 -140                  |

Reprinted Report

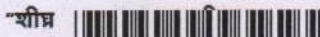

Senior Lab Technician

JR i

559970 User: YOGESH (DELL-PC)  
Printed: 04-Apr-2022 01:16:36 PM

Faculty Incharge/Pathologist

Page 1 of 1

- TERMS AND CONDITION:
1. The lab does not own the responsibility regarding the authenticity of sample requested for investigation.
  2. In case of any discrepancy of the results the same should be brought in notice to lab for repeat of tests free of cost.
  3. This report is validated electronically, thus signature is not required and not for medico legal purpose.

MITRAPAL SINGH,

ID:  
DOB:  
yr,

2-Apr-2022 11:42:44

Vent Rate: 81 BPM  
PR int: 127 ms  
QRS dur: 93 ms  
QT/QTc: 340/378 ms  
P-R-T axes: 54 56 50  
Avg RR: 734 ms

SINUS RHYTHM  
NORMAL ECG

UNCONFIRMED REPORT

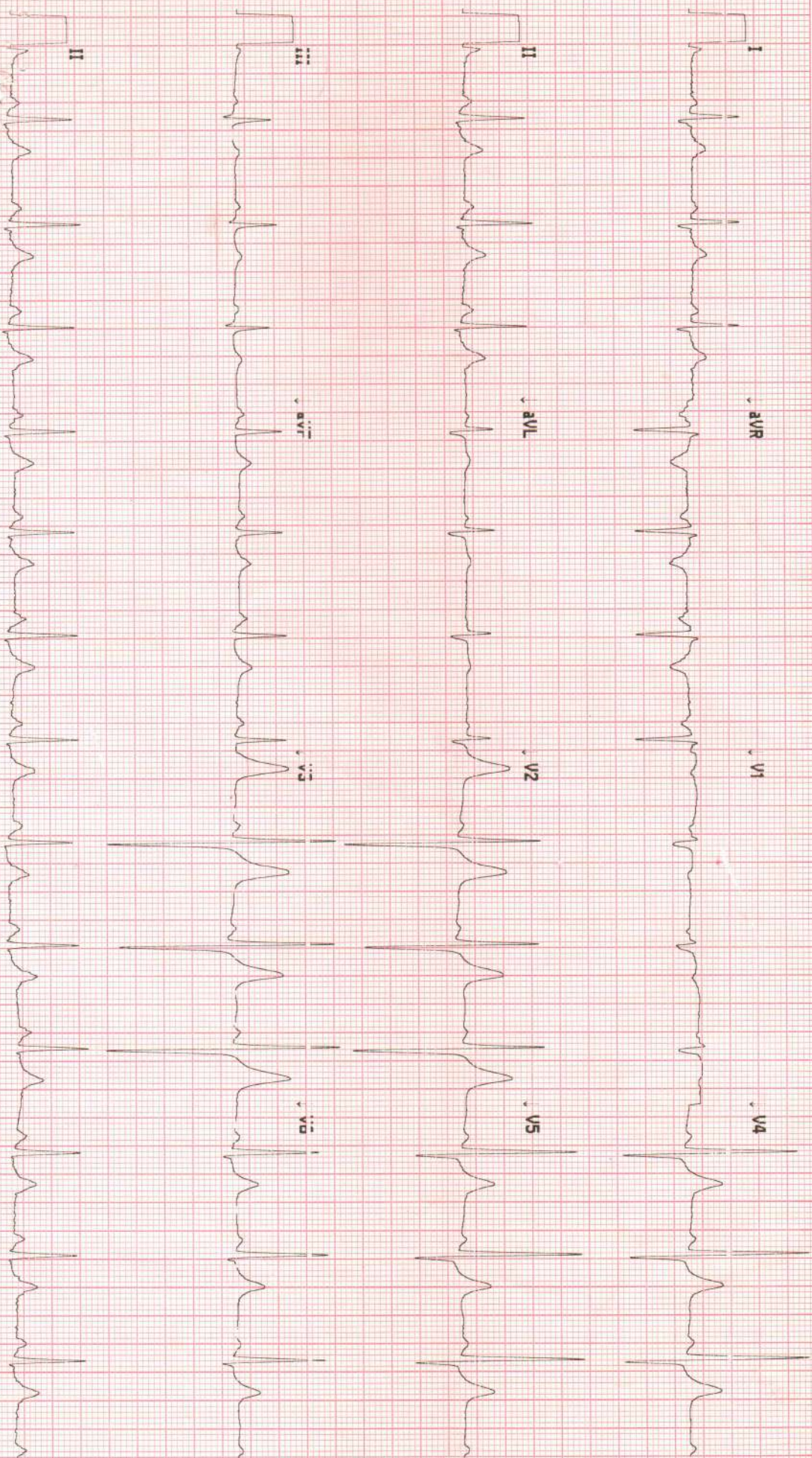

11222019502

icc unit

CARDIOGRAPHER 1 Part # 1 location 157 01 Colibana #17005 25mm/s 10mm/mV 0.05-0.05 65

L30 / FPSC CHOWK  
 292/003 tulsidas marg,, charak  
 chauraha, chowk LUCKNOW

Name : Mr. MITRA PAL SINGH      Collected : 2/4/2022 11:55:00AM  
 Lab No. : 326473496      Age: 55 Years      Gender: Male      Received : 2/4/2022 12:19:09PM  
 A/c Status : P      Ref By : Dr. PROF ARSHAD AHMAD      Reported : 2/4/2022 5:32:04PM  
 Report Status : Final

| Test Name  | Results      | Units | Bio. Ref. Interval |
|--|--------------|-------|--------------------|
| HEPATITIS B SURFACE ANTIGEN (HBsAg), RAPID SCREENING TEST, SERUM (ICT) | Non-Reactive |       |                    |

**Interpretation**

| RESULT       | REMARKS  |
|--------------|--|
| Reactive     | Indicates presence of Hepatitis B Surface Antigen. |
| Non-Reactive | Indicates absence of Hepatitis B Surface Antigen.  |

\* All reactive results should be subjected to HBsAg Neutralization test which can be requested as Test Code S116.

**Note**

1. Reactive test result indicates presence of Hepatitis B Surface Antigen. It cannot differentiate between the stages of Hepatitis B viral infection.
2. Non-Reactive test result indicates absence of Hepatitis B Surface Antigen.
3. False positive results may be observed in presence of heterophilic antibodies in serum or after HBV vaccination for transient period of time.
4. False negative reaction may be due to processing of sample collected early in the course of disease or presence of mutant forms of HBsAg.
5. For monitoring HBsAg levels, HBsAg Quantitative assay is recommended.

|  |              |
|--|--------------|
| HEPATITIS C VIRUS (HCV), RAPID SCREENING TEST, SERUM (ICT) | Non-Reactive |
|--|--------------|

**Remarks:** Results of reactive HCV screening test should be confirmed by supplemental test Like CMIA or confirmatory test like Immunoblot HCV. This test is not meant for monitoring the treatment of disease nor stratifying acute or chronic stages. The result of the test should not be compared to molecular test like HCV PCR as both are different methodologies.

**Interpretation**

| RESULTS      | REMARKS   |
|--------------|---|
| Reactive     | Indicates presence of antibodies to Hepatitis C virus |
| Non-Reactive | Indicates absence of antibodies to Hepatitis C virus  |

**Note**

1. This is a screening test and the result should be interpreted in conjunction with clinical findings and



**L30 - FPSC CHOWK**

 292/003, tulsidas marg,, charak  
 chauraha, chowk LUCKNOW

|                     |                              |                        |                            |
|---------------------|------------------------------|------------------------|----------------------------|
| <b>Name</b> :       | <b>Mr. MITRA PAL SINGH</b>   | <b>Collected</b> :     | <b>2/4/2022 11:55:00AM</b> |
| <b>Lab No.</b> :    | <b>326473496</b>             | <b>Received</b> :      | <b>2/4/2022 12:19:09PM</b> |
| <b>Age:</b>         | <b>55 Years</b>              | <b>Gender:</b>         | <b>Male</b>                |
| <b>A/c Status</b> : | <b>P</b>                     | <b>Reported</b> :      | <b>2/4/2022 5:32:04PM</b>  |
| <b>Ref By :</b>     | <b>Dr. PROF ARSHAD AHMAD</b> | <b>Report Status</b> : | <b>Final</b>               |

| Test Name   | Results | Units | Bio. Ref. Interval |
|---|---------|-------|--------------------|
| other diagnostic tests.   |         |       |                    |
| 2. This assay is used for qualitative detection of antibodies to Hepatitis C virus in serum samples and cannot differentiate between the stages of Hepatitis C viral infection. |         |       |                    |
| 3. Sensitivity and Specificity of the Anti-HCV test by ICT is 99.3% and 98.1% respectively.   |         |       |                    |
| 4. False negative reaction may be due to processing of sample collected early in the course of disease, Prozone phenomenon, Immunosuppression & Immuno-incompetence.            |         |       |                    |
| 5. Test conducted on serum.   |         |       |                    |

**Comments**

Hepatitis C virus (HCV) is recognized as a major agent of chronic hepatitis, transfusion acquired non-A, non-B hepatitis and liver disease throughout the world. HCV is an enveloped positive-sense, single stranded RNA virus of Flavivirus group transmitted via blood transfusions, transplantation, injection drug users, accidental needle punctures in healthcare workers, dialysis patients and rarely from mother to infant. 10% of new cases show sexual transmission. As compared to HAV & HBV, chronic infection with HCV occurs in 85% of infected individuals. In high risk populations, the predictive value of Anti HCV for HCV infection is > 99% whereas in low risk populations it is only 25%.

**Uses**

- To diagnose suspected HCV infection and monitor the status of infected individual.
- Routine screening of blood and blood products to prevent transmission of Hepatitis C virus (HCV) to recipients.
- For Prenatal Screening of pregnant women.
- Routine screening of low and high prevalence populations including blood donors.



L30 - FPSC CHOWK

292/002 tulsidas marg., charak  
chauraha, chowk LUCKNOW

Name : Mr. MITRA PAL SINGH  
Lab No. : 326473496 Age: 55 Years Gender: Male  
A/c Status : P Ref By : Dr. PROF ARSHAD AHMAD  
Collected : 2/4/2022 11:55:00AM  
Received : 2/4/2022 12:19:09PM  
Reported : 2/4/2022 5:32:04PM  
Report Status : Final

| Test Name  | Results  | Units | Bio. Ref. Interval |
|--|----------|-------|--------------------|
| HIV 1 & 2 ANTIBODIES SCREENING TEST, SERUM<br>(immunochromatography) | Negative |       |                    |

#### Note

1. Positive test result indicates antibody detected against HIV-1/2.
2. Negative test result indicates antibody is not detected against HIV- 1/2.
3. Indeterminate test result indicates antibody to HIV-1/2 have been detected in the sample by two of three methods.
4. False positive results may be observed in Autoimmune diseases, Alcoholic hepatitis, Primary biliary cirrhosis, Leprosy, Multiple pregnancies, Rheumatoid factor, and due to presence of heterophile antibodies.
5. False negative results may occur during the window period and during the end stage of the disease.

#### Recommendations

1. Post-test counseling available between 9 am to 5 pm at LPL laboratories.

*Jai Ram*

*Pragati Agnihotri*

Dr Jai Ram Prasad Kushwaha  
Ph.D, Biochemistry  
Consultant Biochemist  
Dr Lal PathLabs Ltd

Dr Pragati Agnihotri  
MD, Pathology  
Chief of Laboratory  
Dr Lal PathLabs Ltd

-----End of report-----



L30 - FPSC CHOWK  
 292/002,tulsidas marg,, charak  
 chauraha,chowk LUCKNOW

Regd. Office/National Reference Lab: Dr Lal PathLabs Ltd, Block-E, Sector-18, Rohini, New Delhi-110085  
 Web: www.lalpathlabs.com, CIN No.: L74899DL1995PLC065388

|                     |                            |                                       |                            |
|---------------------|----------------------------|---------------------------------------|----------------------------|
| <b>Name</b> :       | <b>Mr. MITRA PAL SINGH</b> | <b>Collected</b> :                    | <b>2/4/2022 11:55:00AM</b> |
| <b>Lab No.</b> :    | <b>326473496</b>           | <b>Age:</b> 55 Years                  | <b>Gender:</b> Male        |
| <b>A/c Status</b> : | <b>P</b>                   | <b>Ref By :</b> Dr. PROF ARSHAD AHMAD | <b>Report Status</b> :     |
|                     |                            |                                       | <b>2/4/2022 12:19:09PM</b> |
|                     |                            |                                       | <b>2/4/2022 5:32:04PM</b>  |
|                     |                            |                                       | <b>Final</b>               |

| Test Name   | Results | Units | Bio. Ref. Interval |
|---|---------|-------|--------------------|
| <b>IMPORTANT INSTRUCTIONS</b>   |         |       |                    |
| <p>*Test results released pertain to the specimen submitted.*All test results are dependent on the quality of the sample received by the Laboratory.<br/>                     *Laboratory investigations are only a tool to facilitate in arriving at a diagnosis and should be clinically correlated by the Referring Physician.*Sample repeats are accepted on request of Referring Physician within 7 days post reporting.*Report delivery may be delayed due to unforeseen circumstances. Inconvenience is regretted.*Certain tests may require further testing at additional cost for derivation of exact value. Kindly submit request within 72 hours post reporting.*Test results may show interlaboratory variations.*The Courts/Forum at Delhi shall have exclusive jurisdiction in all disputes/claims concerning the test(s) &amp; or results of test(s).*Test results are not valid for medico legal purposes. *Contact customer care Tel No. +91-11-39885050 for all queries related to test results.<br/>                     (#) Sample drawn from outside source.</p> |         |       |                    |



# KING GEORGE'S MEDICAL UNIVERSITY

## LUCKNOW, UTTAR PRADESH POST GRADUATE DEPARTMENT OF PATHOLOGY ( NEW OPD PATHOLOGY )

Date : 02-Apr-2022 Reg/Ref: 20220108350 / 204221736 Collected At : [ OPD ]  
Name : Mr MITRA PAL SINGH Age/Sex : 55 Yrs./Male  
Ref.By : Dr. Phone : Ward : OPD  
Receipt : NA  
Requested Test : CBC, P-TIME (PROTHROMBIN TIME)  
Result(s) awaited : sugar-f, PPBS  
Coll Time : 02-Apr-2022 10:57 AM Validate : 04-Apr-2022 08:48 AM Prn. Time : 04-Apr-2022 08:49 AM

| Investigation                           | Observed Values               | Biological Ref. Interval |
|---|-------------------------------|--------------------------|
| <b><u>HAEMATOLOGY</u></b>               |                               |                          |
| <b>Complete Blood Count</b>             |                               |                          |
| Haemoglobin                             | 13.3 g/dL                     | 13 - 17                  |
| Total Leucocyte Count ( TLC )           | 8300 cells/mm <sup>3</sup>    | 4000- 11000              |
| <b>Differential % Leucocyte Counts:</b> |                               |                          |
| Neutrophils                             | 77 %                          | 40 - 80                  |
| Lymphocytes                             | 20 %                          | 20 - 40                  |
| Eosinophils                             | 02 %                          | 1 - 6                    |
| Monocyte                                | 01 %                          | 1.0 - 10.0               |
| Basophil                                | 00 %                          | 0.0 - 2.0                |
| Platelet Count                          | 1.5 Lac cells/mm <sup>3</sup> | 1.5 - 4.5                |
| MPV                                     | 7.6 fL                        | 7.4 - 10.4               |
| PCT                                     | 0.11 %                        | 0.10 - 0.28              |
| LPCR                                    | 14.5 %                        | 13.0 - 43.0              |
| PDW                                     | 11.2 %                        | 10.0 - 17.0              |
| Total RBCs                              | 4.97 Million cells/uL         | 3.8 - 4.8                |
| MCV (Mean Cell Volume)                  | 73.5 fL                       | 80 - 100                 |
| MCH (Mean Corpus. Haemoglobin)          | 26.7 pg                       | 27 - 32                  |
| MCHC (Mean Corpus. Hb Conc.)            | 36.4 g/dL                     | 32 - 35                  |
| RDWA                                    | 51.7 fL                       | 37.0 - 54.0              |
| RDWR                                    | 13.3 %                        | 11.5 - 14.5              |
| HCT (hematocrit)                        | 36.6 %                        | 36 - 46                  |

### COAGULATION

#### **P-TIME (PROTHROMBIN TIME)**

|                         |           |       |
|-------------------------|-----------|-------|
| (PROTHROMBIN TIME) Test | 11.6 Sec. | 11-15 |
| (PROTHROMBIN TIME) Ref  | 13.6      | 11-15 |
| (PROTHROMBIN TIME)INR   | 0.84      |       |

"शीघ्र स्वास्थ्य लाभ की कामना"

Senior Lab Technician

JR i



559628 User: YOGESH (DELL-PC)  
Printed: 04-Apr-2022 08:49:26 AM

Faculty Incharge/Pathologist

Page 1 of 1

#### TERMS AND CONDITION:

1. The lab does not own the responsibility regarding the authenticity of sample requested for investigation.
2. In case of any discrepancy of the results the same should be brought in notice to lab for repeat of tests free of cost.
3. This report is validated electronically, thus signature is not required and not for medico legal purpose.

# KING GEORGE'S MEDICAL UNIVERSITY, U.P.



## LUCKNOW, UTTAR PRADESH POST GRADUATE DEPARTMENT OF PATHOLOGY CHEMICAL PATHOLOGY



Date : 02-Apr-2022 Reg/Ref: 20220108350 / 2042200080  
Name : Mr MITRA PAL SINGH Age/Sex : 55 Yrs./Male  
Ref.By : Dr. Phone : Ward/SCT : OPD  
Receipt : NA  
Requested Test : KFT, LFT, electro.  
Coll Time : 02-Apr-2022 10:57 AM Validate : 02-Apr-2022 02:22 PMPrn. Time : 04-Apr-2022 08:51 AM

| Investigation | Observed Values | Units | Biological Ref. Interval |
|---------------|-----------------|-------|--------------------------|
|---------------|-----------------|-------|--------------------------|

### CLINICAL BIOCHEMISTRY

#### KIDNEY FUNCTION TEST

|  |       |        |             |
|--|-------|--------|-------------|
| Serum Urea<br>(Method - GLDH/UREASE), Sample Type: Plain | 14.06 | mg/dL. | 11.9 - 42.9 |
| Serum Creatinine<br>(Method - PAP), Sample Type: Plain   | 0.72  | mg/dL. | 0.8-1.5     |

#### LIVER FUNCTION TEST

|  |       |        |           |
|--|-------|--------|-----------|
| Serum Bilirubin, Total<br>(Method- Malloy-Evelyn), Sample Type: Plain  | 0.43  | mg/dl. | 0.3 - 1.4 |
| Serum Bilirubin, Direct<br>(Method- Malloy-Evelyn), Sample Type: Plain | 0.23  | mg/dl. | 0 - 0.4   |
| SGPT<br>(Method- IFCC- UV without PSP), Sample Type: Plain             | 31.3  | IU/L   | < 45      |
| SGOT<br>(Method- IFCC- UV without PSP), Sample Type: Plain             | 23.7  | IU/L   | <40       |
| Serum Alkaline Phosphatase<br>(Method- CNP-G3), Sample Type: Plain     | 139.7 | IU/L   | 0 - 270   |

#### ELECTROLYTE

|  |       |        |           |
|--|-------|--------|-----------|
| (Method- ISE DIRECT), Sample Type: Plain |       |        |           |
| Serum Sodium (Na+)                       | 126.6 | mmol/l | 135-145   |
| Serum Potassium (K+)                     | 4.35  | mmol/l | 3.5 - 5.3 |
| Serum Ionic Calcium (Ca++)               | 4.72  | mg/dl. | 4.5 - 5.5 |

“शीघ्र स्वास्थ्य लाभ की कामना”

End of report

Checked By :-  
Technician

JRI/JRII/JRIII

( WAHID ALI )  
Professor( Addl.)  
Incharge Chemical pathology

( U.S SINGH )  
Prof. & Head  
Department of Pathology

#### TERMS AND CONDITION

1. In case of any discrepancy of the results the same should be brought in notice with in 24 hr to lab for repeat of tests free of cost.
2. Investigation done on :- Biorad D10/ Abbot-Architect i1000SR/i2000SR/ Selectra E/ Pro M/ Innolyte .
3. The Reports are computer generated by LIS and Validated by Consultant / Residents.  
(Sunday Closed)



L30 - FPSC CHOWK  
292/002, tulsidas marg,, charak  
chauraha, chowk LUCKNOW

Regd. Office/National Reference Lab: Dr Lal PathLabs Ltd, Block-E, Sector-18, Rohini, New Delhi-110085  
Web: www.lalpathlabs.com, CIN No.: L74899DL1995PLC065388

Name : Mr. MITRA PAL SINGH  
Lab No. : 326473533 Age: 55 Years Gender: Male  
A/c Status : P Ref By : Dr. PROF ARSHAD AHMAD  
Collected : 4/4/2022 10:35:00AM  
Received : 4/4/2022 10:50:26AM  
Reported : 4/4/2022 6:15:46PM  
Report Status : Final

| Test Name                                     | Results | Units | Bio. Ref. Interval |
|---|---------|-------|--------------------|
| HbA1c (GLYCOSYLATED HEMOGLOBIN), BLOOD (HPLC) |         |       |                    |
| HbA1c   | 8.6     | %     | 4.00 - 5.60        |
| Estimated average glucose (eAG)               | 200     | mg/dL |                    |

**Interpretation**

HbA1c result is suggestive of Diabetes/ Higher than glycemic goal in a known Diabetic patient.

Please note, Glycemic goal should be individualized based on duration of diabetes, age/life expectancy, comorbid conditions, known CVD or advanced microvascular complications, hypoglycaemia unawareness, and individual patient considerations

Result Rechecked,  
Please Correlate Clinically.

**Note:** Presence of Hemoglobin variants and/or conditions that affect red cell turnover must be considered, particularly when the HbA1C result does not correlate with the patient's blood glucose levels.

| FACTORS THAT INTERFERE WITH HbA1C MEASUREMENT  | FACTORS THAT AFFECT INTERPRETATION OF HbA1C RESULTS   |
|--|---|
| Hemoglobin variants, elevated fetal hemoglobin (HbF) and chemically modified derivatives of hemoglobin (e.g. carbamylated Hb in patients with renal failure) can affect the accuracy of HbA1c measurements | Any condition that shortens erythrocyte survival or decreases mean erythrocyte age (e.g., recovery from acute blood loss, hemolytic anemia, HbSS, HbCC, and HbSC) will falsely lower HbA1c test results regardless of the assay method used. Iron deficiency anemia is associated with higher HbA1c |

*Jai Ram*

*Pragati Agnihotri*

Dr Jai Ram Prasad Kushwaha  
Ph.D, Biochemistry  
Consultant Biochemist  
Dr Lal PathLabs Ltd

Dr Pragati Agnihotri  
MD, Pathology  
Chief of Laboratory  
Dr Lal PathLabs Ltd

-----End of report-----



L30 - FPSC CHOWK  
292/002,tulsidas marg., charak  
chaurania,chowk LUCKNOW

Regd. Office/National Reference Lab: Dr Lal PathLabs Ltd, Block-E, Sector-18, Rohini, New Delhi-110085  
Web: www.lalpathlabs.com, CIN No.: L74899DL1995PLC065388

|            |                       |               |                         |               |                       |
|------------|-----------------------|---------------|-------------------------|---------------|-----------------------|
| Name       | : Mr. MITRA PAL SINGH | Collected     | : 4/4/2022 10:35:00AM   |               |                       |
| Lab No.    | : 326473533           | Age: 55 Years | Gender: Male            | Received      | : 4/4/2022 10:50:26AM |
| A/c Status | : P                   | Ref By        | : Dr. PROF ARSHAD AHMAD | Reported      | : 4/4/2022 6:15:46PM  |
|            |                       |               |                         | Report Status | : Final               |

| Test Name | Results | Units | Bio. Ref. Interval |
|-----------|---------|-------|--------------------|
|-----------|---------|-------|--------------------|



**IMPORTANT INSTRUCTIONS**

- Test results released pertain to the specimen submitted.\*All test results are dependent on the quality of the sample received by the Laboratory.
- Laboratory investigations are only a tool to facilitate in arriving at a diagnosis and should be clinically correlated by the Referring Physician.\*Sample repeats are accepted on request of Referring Physician within 7 days post reporting.\*Report delivery may be delayed due to unforeseen circumstances. Inconvenience is regretted.\*Certain tests may require further testing at additional cost for derivation of exact value. Kindly submit request within 72 hours post reporting.\*Test results may show interlaboratory variations.\*The Courts/Forum at Delhi shall have exclusive jurisdiction in all disputes/claims concerning the test(s) & or results of test(s).\*Test results are not valid for medico legal purposes.
- Contact customer care Tel No. +91-11-39885050 for all queries related to test results.
- (#) Sample drawn from outside source.





# King Georges' Medical University, Lucknow, Uttar Pradesh, India

## POST GRADUATE DEPARTMENT OF PATHOLOGY

(TRAUMA CENTRE PATHOLOGY)

ISO 9001:2008 CERTIFIED

Date : 05-Apr-2022 Reg/Ref: 20220108350 / 5042200155  
Name : Mr MITRA PAL SINGH Age/Sex : 55 Yrs./Male  
Ref.By : Dr. Phone : WARD : SURGERY (GENERAL) SURGICAL WAR  
Receipt : NA  
Requested Test : K, RBS  
Coll Time : 05-Apr-2022 04:40 AM Validate : 05-Apr-2022 06:25 AM Prn. Time : 05-Apr-2022 07:53 AM

| Investigation | Observed Values | Biological Ref. Interval |
|---------------|-----------------|--------------------------|
|---------------|-----------------|--------------------------|

### BIOCHEMISTRY

|                       |             |           |
|-----------------------|-------------|-----------|
| Serum Potassium (K+)  | 5 mmol/l    | 3.5 - 4.5 |
| Plasma Glucose Random | 143.6 mg/dL | 70 - 140  |

“शीघ्र स्वास्थ्य लाभ की कामना”

End of report

Checked by Lab Technician

Faculty Incharge/Resident

Print By



2003471 User: NEERAJ (DELL-PC)

Printed: 4/5/2022 7:53:24 AM

Page 1 of 1

TERMS AND CONDITION - 1.RESULTS ARE ELECTRONICALLY GENERATED & VALIDATED BY RESIDENT/FACULTY ON LIS SYSTEM.NO NEED TO SIGNATURE MANUALLY BY RESIDENT/DOCTOR.  
2.The lab does not own the responsibility regarding the authenticity of sample requested for investigation.  
3.In case of any discrepancy of the results same should be brought in notice to lab for repeat of tests free of cost.  
4.Blood sample collected outside of lab.HIV,HbSAg,HCV rapid tests are for primary screening only & not confirmatory test.

# DISTRICT HOSPITAL

## SITAPUR, (UTTAR PRADESH) DEPARTMENT OF PATHOLOGY "AN ISO 9001:2015 CERTIFIED LABORATORY"

Date : 13-Apr-2022      Reg/Ref: DH-116291 / 219108      Collected At : DCH  
Name : MR. M P SINGH      Age/Sex : 55 Yrs./Male  
Ref.By : Dr. SELF      Ward : OPD  
Receipt : NA  
Requested Test : sugar-f, PPBS, HBA1C  
Coll Time : 13-Apr-2022 08:51 AM      Validate : 13-Apr-2022 12:52 PM      Prn. Time : 13-Apr-2022 12:55 PM

| Investigation | Observed Values | Units | Biological Ref. Interval |
|---------------|-----------------|-------|--------------------------|
|---------------|-----------------|-------|--------------------------|

### BIOCHEMISTRY

|                            |     |        |           |
|----------------------------|-----|--------|-----------|
| Plasma Glucose Fasting     | 99  | mg/dL  | 70 - 110  |
| Plasma Glucose, PP (2 Hr.) | 122 | mg/dL. | 70 -140   |
| <b>HBA1C</b>               |     |        |           |
| Glycosylated Haemoglobin   | 7.9 | %      | 4.0 - 7.0 |

#### Interpretation:

| HbA1c % | Degree of glucose control   |
|---------|---|
| > 8     | Action suggested due to high risk of developing long term complications like Retinopathy, Nephropathy, Cardiopathy and Neuropathy |
| < 7     | Goal  |
| < 6     | Non Diebetic Level  |

----- End of report -----

Checked By :-  
Technician

PATHOLOGIST

\* Marked in NABL scope

Page 1 of 1

Note- this is report to help clinician for better patient management. This is not valid for medical legal purpose. Discrepancies due to technical or typing should be reported with in three days for correction. No compensation liability stand.

# DISTRICT HOSPITAL

## SITAPUR, (UTTAR PRADESH) DEPARTMENT OF PATHOLOGY "AN ISO 9001:2015 CERTIFIED LABORATORY"

Date : 26-May-2022      Reg/Ref: DH-178802 / 225819      Collected At : DCH  
Name : MR. M P SINGH      Age/Sex : 55 Yrs./Male  
Ref.By : Dr. SELF      Ward : OPD  
Receipt : NA  
Requested Test : cbc, RBS, HBA1C, mp, widal, DENGUE IGG/IGM, LFT  
Coll Time : 26-May-2022 09:07 AM/validate : 26-May-2022 12:33 PM/rn. Time : 26-May-2022 12:34 PM

| Investigation | Observed Values | Units | Biological Ref. Interval |
|---------------|-----------------|-------|--------------------------|
|---------------|-----------------|-------|--------------------------|

### HAEMATOLOGY

#### Complete Blood Count

|   |      |                           |             |
|---|------|---------------------------|-------------|
| Haemoglobin                             | 12.1 | g/dL                      | 13 - 17     |
| Total Leucocyte Count ( TLC )           | 5400 | cells/mm <sup>3</sup>     | 4000- 11000 |
| <b>Differential % Leucocyte Counts:</b> |      |                           |             |
| Neutrophils                             | 74.9 | %                         | 40 - 80     |
| Lymphocytes                             | 19.5 | %                         | 20 - 40     |
| Eosinophils                             | 5.6  | %                         | 1 - 6       |
| Platelet Count                          | 1.34 | Lac cells/mm <sup>3</sup> | 1.5 - 4.5   |
| LPCR                                    | 21.9 | %                         | 13.0 - 43.0 |
| MPV                                     | 9.2  | fl.                       | 7.4 - 10.4  |
| PDW                                     | 12.8 | %                         | 10.0 - 17.0 |
| PCT                                     | 0.12 | %                         | 0.10 - 0.28 |
| Total RBCs                              | 4.48 | Million cells/ $\mu$ L    | 3.8 - 4.8   |
| MCV (Mean Cell Volume)                  | 74.1 | fl.                       | 80 - 100    |
| MCH (Mean Corpus. Haemoglobin)          | 26.9 | pg                        | 27 - 32     |
| MCHC (Mean Corpus. Hb Conc.)            | 36.3 | g/dl                      | 32 - 35     |
| HCT ( hematocrit )                      | 33.2 | %                         | 36 - 46     |
| RDWA                                    | 52.9 | fl.                       | 37.0 - 54.0 |
| RDW                                     | 12.6 | %                         | 11.5 - 14.5 |
| <b>Absolute Leucocyte Counts:</b>       |      |                           |             |
| Abs. Neutrophils                        | 4    | thou/mm <sup>3</sup>      | 1.63 - 6.96 |
| Abs. Lymphocytes                        | 1    | thou/mm <sup>3</sup>      | 1.03 - 2.99 |
| Abs. Eosinophils                        | 0.4  | thou/mm <sup>3</sup>      | 0.33 - 0.44 |

### BIOCHEMISTRY

|                       |     |       |          |
|-----------------------|-----|-------|----------|
| Plasma Glucose Random | 127 | mg/dL | 70 - 140 |
|-----------------------|-----|-------|----------|

Checked By :-  
Technician

PATHOLOGIST

# DISTRICT HOSPITAL

## SITAPUR, (UTTAR PRADESH) DEPARTMENT OF PATHOLOGY "AN ISO 9001:2015 CERTIFIED LABORATORY"

Date : 26-May-2022 Reg/Ref: DH-178802 / 225819 Collected At : DCH  
Name : MR. M P SINGH Age/Sex : 55 Yrs./Male  
Ref.By : Dr. SELF Ward : OPD  
Receipt : NA  
Requested Test : cbc, RBS, HBA1C, mp, widal, DENGUE IGG/IGM, LFT  
Coll Time : 26-May-2022 09:07 AM Validate : 26-May-2022 12:33 PM Rn. Time : 26-May-2022 12:34 PM

| Investigation | Observed Values | Units | Biological Ref. Interval |
|---------------|-----------------|-------|--------------------------|
|---------------|-----------------|-------|--------------------------|

### HBA1C

|                          |     |   |           |
|--------------------------|-----|---|-----------|
| Glycosylated Haemoglobin | 5.5 | % | 4.0 - 7.0 |
|--------------------------|-----|---|-----------|

#### Interpretation:

| HbA1c % | Degree of glucose control   |
|---------|---|
| > 8     | Action suggested due to high risk of developing long term complications like Retinopathy, Nephropathy, Cardiopathy and Neuropathy |
| < 7     | Goal  |
| < 6     | Non Diabetic Level  |

### LIVER FUNCTION TEST

|                            |      |        |         |
|----------------------------|------|--------|---------|
| Serum Bilirubin, Total     | 0.85 | mg/dl. | 0.3-1.2 |
| Serum Bilirubin, Direct    | 0.26 | mg/dl. | 0- 0.4  |
| Serum Bilirubin, Indirect  | 0.59 | mg/dl. | 0.2-0.7 |
| SGOT                       | 44   | IU/L   | 0-40    |
| SGPT                       | 53   | IU/L   | 0-40    |
| Serum Alkaline Phosphatase | 254  | IU/L   | 50-270  |

### SEROLOGY

MP (Rapid) Negative Non Reactive

### WIDAL

Result Negative

Dengue specific Antibodies, IgG Non Reactive

(Immunochromatography)  
Dengue Fever NS1 Antigen Non Reactive

(Immunochromatography)  
Dengue specific Antibodies, IgM Non Reactive

Checked By :-

Technician

\* Marked in NABL scope

----- End of report -----

PATHOLOGIST

Page 2 of 2

Note- this is report to help clinician for better patient management. This is not valid for medical legal purpose.  
Discrepancies due to technical or typing should be reported with in three days for correction. No compensation liability stand.

# DISTRICT HOSPITAL

SITAPUR, (UTTAR PRADESH)

DEPARTMENT OF PATHOLOGY

"AN ISO 9001:2015 CERTIFIED LABORATORY"

Date : 25-Aug-2022      Reg/Ref: DH-327670 / 242215      Collected At : DCH  
Name : MR. M. P. SINGH      Age/Sex : 56 Yrs./Male  
Ref.By : Dr. SELF      Ward : OPD  
Receipt : NA  
Requested Test : sugar-f, PPBS, LFT, KFT, cbc  
Coll Time : 25-Aug-2022 08:50 AM      validate : 25-Aug-2022 12:37 PM      rn. Time : 25-Aug-2022 01:31 PM

| Investigation | Observed Values | Units | Biological Ref. Interval |
|---------------|-----------------|-------|--------------------------|
|---------------|-----------------|-------|--------------------------|

## HAEMATOLOGY

### Complete Blood Count

|   |        |                           |              |
|---|--------|---------------------------|--------------|
| Haemoglobin                             | 11.7 ✓ | g/dL                      | 13 - 17      |
| Total Leucocyte Count ( TLC )           | 6300 ✓ | cells/mm <sup>3</sup>     | 4000 - 11000 |
| <b>Differential % Leucocyte Counts:</b> |        |                           |              |
| Neutrophils                             | 63.7   | %                         | 40 - 80      |
| Lymphocytes                             | 25.8   | %                         | 20 - 40      |
| Eosinophils                             | 10.5   | %                         | 1 - 6        |
| Platelet Count                          | 1.55   | Lac cells/mm <sup>3</sup> | 1.5 - 4.5    |
| LPCR                                    | 12.9   | %                         | 13.0 - 43.0  |
| MPV                                     | 7.2    | fl.                       | 7.4 - 10.4   |
| PDW                                     | 12.1   | %                         | 10.0 - 17.0  |
| PCT                                     | 0.11   | %                         | 0.10 - 0.28  |
| Total RBCs                              | 4.65   | Million cells/ $\mu$ L    | 3.8 - 4.8    |
| MCV (Mean Cell Volume)                  | 72.3   | fl.                       | 80 - 100     |
| MCH (Mean Corpus. Haemoglobin)          | 25.3   | pg                        | 27 - 32      |
| MCHC (Mean Corpus. Hb Conc.)            | 34.9   | g/dl                      | 32 - 35      |
| HCT ( hematocrit )                      | 33.6   | %                         | 36 - 46      |
| RDWA                                    | 53.4   | fl.                       | 37.0 - 54.0  |
| RDW                                     | 13.8   | %                         | 11.5 - 14.5  |
| <b>Absolute Leucocyte Counts:</b>       |        |                           |              |
| Abs. Neutrophils                        | 4      | thou/mm <sup>3</sup>      | 1.63 - 6.96  |
| Abs. Lymphocytes                        | 1.6    | thou/mm <sup>3</sup>      | 1.03 - 2.99  |
| Abs. Eosinophils                        | 0.7    | thou/mm <sup>3</sup>      | 0.33 - 0.44  |

## BIOCHEMISTRY

|                            |       |       |          |
|----------------------------|-------|-------|----------|
| Plasma Glucose Fasting     | 101 ✓ | mg/dL | 70 - 110 |
| Plasma Glucose, PP (2 Hr.) | 153 ✓ | mg/dL | 70 - 140 |

Checked By :-  
Technician

PATHOLOGIST

# DISTRICT HOSPITAL

SITAPUR, (UTTAR PRADESH)

DEPARTMENT OF PATHOLOGY

"AN ISO 9001:2015 CERTIFIED LABORATORY"

Date : 25-Aug-2022      Reg/Ref: DH-327670 / 242215      Collected At : DCH  
Name : MR. M. P. SINGH      Age/Sex : 56 Yrs./Male  
Ref.By : Dr. SELF      Ward : OPD  
Receipt : NA  
Requested Test : sugar-f, PPBS, LFT, KFT, cbc  
Coll Time : 25-Aug-2022 08:50 AM      Validate : 25-Aug-2022 12:37 PM      rn. Time : 25-Aug-2022 01:32 PM

| Investigation              | Observed Values | Units  | Biological Ref. Interval |
|----------------------------|-----------------|--------|--------------------------|
| <b>LIVER FUNCTION TEST</b> |                 |        |                          |
| Serum Bilirubin, Total     | 0.48 ✓          | mg/dl. | 0.3-1.2                  |
| Serum Bilirubin, Direct    | 0.21 ✓          | mg/dl. | 0- 0.4                   |
| Serum Bilirubin, Indirect  | 0.27            | mg/dl. | 0.2-0.7                  |
| SGOT                       | 35              | IU/L   | 0-40                     |
| SGPT                       | 25              | IU/L   | 0-40                     |
| Serum Alkaline Phosphatase | 215             | IU/L   | 50-270                   |
| <b>KIDNEY PANEL</b>        |                 |        |                          |
| Serum Urea                 | 15              | mg/dL. | 10- 45                   |
| Serum Creatinine           | 0.82            | mg/dL. | 0.5-1.5                  |

Checked By :-  
Technician

----- End of report -----

PATHOLOGIST

Page 2 of 2

Note- this is report to help clinician for better patient management. This is not valid for medical legal purpose.  
Discrepancies due to technical or typing should be reported with in three days for correction. No compensation liability stand.



Name : Mr. M P SINGH      Collected : 25/8/2022 9:39:00AM  
 Lab No. : 331780406      Age: 56 Years      Gender: Male      Received : 25/8/2022 9:43:53AM  
 A/c Status : P      Ref By : DR DISTIC HOSPITAL      Reported : 25/8/2022 7:02:13PM  
 Report Status : Final

| Test Name   | Results | Units | Bio. Ref. Interval |
|---|---------|-------|--------------------|
| <b>PROTHROMBIN TIME STUDIES</b><br>(Clot Detection) |         |       |                    |
| Mean Normal Prothrombin Time (PT)                   | 13.10 ✓ |       |                    |
| Patient value                                       | 12.10   |       |                    |
| Prothrombin Ratio (PR)                              | 0.92    |       |                    |
| International Normalized Ratio (INR)                | 0.92 ✓  |       | 0.90 - 1.10        |

**Note**

1. INR is the parameter of choice in monitoring adequacy of oral anticoagulant therapy. Appropriate therapeutic range varies with the disease and treatment intensity
2. Prolonged INR suggests potential bleeding disorder / bleeding complications
3. Results should be clinically correlated
4. Test conducted on Citrated plasma

**Recommended Therapeutic range for Oral Anticoagulant therapy**

**INR 2.0-3.0 :**

- Treatment of Venous thrombosis & Pulmonary embolism
- Prophylaxis of Venous thrombosis (High risk surgery)
- Prevention of systemic embolism in tissue heart valves, AMI, Valvular heart disease & Atrial fibrillation
- Bileaflet mechanical valve in aortic position

**INR 2.5-3.5:**

- Mechanical prosthetic valves
- Systemic recurrent emboli

**Comments**

Prothrombin time measures the extrinsic coagulation pathway which consists of activated Factor VII (VIIa), Tissue factor and Proteins of the common pathway (Factors X, V, II & Fibrinogen). This assay is used to control long term oral anticoagulant therapy, evaluation of liver function & to evaluate coagulation disorders specially factors involved in the extrinsic pathway like Factors V, VII, X, Prothrombin & Fibrinogen.



**L30 - KRISHNA CARE CENTRE-CC**

 Regd. Office/National Reference Lab: Dr Lal PathLabs Ltd, Block-E, Sector-18, Rohini, New Delhi-110085  
 Web: www.lalpathlabs.com, CIN No.: L74899DL1995PLC065388

 Halwarpur Ho, se, Bus Stand Chouraha Near  
 Chaska Restaurant Sitapur-261001  
 Sitapur

|                                    |  |
|------------------------------------|--|
| <b>Name</b> : Mr. M P SINGH        | <b>Collected</b> : 25/8/2022 9:39:00AM   |
| <b>Lab No.</b> : 331780406         | <b>Age:</b> 56 Years <b>Gender:</b> Male |
| <b>A/c Status</b> : P              | <b>Reported</b> : 25/8/2022 7:02:13PM    |
| <b>Ref By</b> : DR DISTIC HOSPITAL | <b>Report Status</b> : Final             |

|                  |                |              |                           |
|------------------|----------------|--------------|---------------------------|
| <b>Test Name</b> | <b>Results</b> | <b>Units</b> | <b>Bio. Ref. Interval</b> |
|------------------|----------------|--------------|---------------------------|

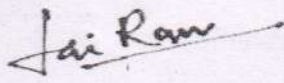
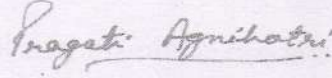
 Dr Jairam Prasad Kushwaha  
 Ph.D, Biochemistry  
 Consultant Biochemist  
 Dr Lal PathLabs Ltd

 Dr Pragati Agnihotri  
 MD, Pathology  
 Chief of Laboratory  
 Dr Lal PathLabs Ltd

-----End of report-----

**IMPORTANT INSTRUCTIONS**

- Test results released pertain to the specimen submitted. •All test results are dependent on the quality of the sample received by the Laboratory.
- Laboratory investigations are only a tool to facilitate in arriving at a diagnosis and should be clinically correlated by the Referring Physician. •Sample repeats are accepted on request of Referring Physician within 7 days post reporting. •Report delivery may be delayed due to unforeseen circumstances. Inconvenience is regretted. •Certain tests may require further testing at additional cost for derivation of exact value. Kindly submit request within 72 hours post reporting. •Test results may show interlaboratory variations. •The Courts/Forum at Delhi shall have exclusive jurisdiction in all disputes/claims concerning the test(s) & or results of test(s). •Test results are not valid for medico legal purposes.
- Contact customer care Tel No. +91-11-39885050 for all queries related to test results.
- (#) Sample drawn from outside source.



# DISTRICT HOSPITAL

SITAPUR, (UTTAR PRADESH)

DEPARTMENT OF PATHOLOGY

"AN ISO 9001:2015 CERTIFIED LABORATORY"

Date : 26-Aug-2022

Reg/Ref: DH-327570 / 242539

Collected At : DCH

Name : MR. M. P. SINGH

Age/Sex : 56 Yrs./Male

Ref.By : Dr. SELF

Ward : OPD

Receipt : NA

Requested Test : HB, TLC, DLC, PLT, electro., HBA1C, LIPID P.

Coll Time : 26-Aug-2022 09:04 AM Validate : 26-Aug-2022 12:53 PM Rn. Time : 26-Aug-2022 02:49 PM

| Investigation                             | Observed Values | Units                     | Biological Ref. Interval |
|---|-----------------|---------------------------|--------------------------|
| <b><u>HAEMATOLOGY</u></b>                 |                 |                           |                          |
| <b>HB</b>                                 |                 |                           |                          |
| Haemoglobin (Hb%)                         | 11.8 ✓          | g/dL                      | 13 - 17                  |
| Total Leucocyte Count ( TLC )             | 6200 ✓          | cells/mm <sup>3</sup>     | 4000- 11000              |
| <b>Differential Leucocyte Count (DLC)</b> |                 |                           |                          |
| Segmented Neutrophils                     | 64.7            | %                         | 40 - 80                  |
| Lymphocytes                               | 26              | %                         | 20 - 40                  |
| Eosinophils                               | 9.3             | %                         | 1 - 6                    |
| <b>PLATELET COUNT</b>                     |                 |                           |                          |
| Platelet Count (Automated)                | 1.64            | lac cells/mm <sup>3</sup> | 150000 - 450000          |

## BIOCHEMISTRY

### **ELECTROLYTE**

|   |         |        |           |
|---|---------|--------|-----------|
| Serum Sodium (Na <sup>+</sup> )         | 139.5 ✓ | mmol/l | 135-145   |
| Serum Potassium (K <sup>+</sup> )       | 4.01    | mmol/l | 3.5 - 5.3 |
| Serum Ionic Calcium (Ca <sup>++</sup> ) | 0.95    | mmol/l | 0.9 - 1.3 |

### **HBA1C**

|                          |       |   |           |
|--------------------------|-------|---|-----------|
| Glycosylated Haemoglobin | 6.6 ✓ | % | 4.0 - 7.0 |
|--------------------------|-------|---|-----------|

Interpretation:

| HbA1c % | Degree of glucose control   |
|---------|---|
| > 8     | Action suggested due to high risk of developing long term complications like retinopathy, Nephropathy, Cardiopathy and Neuropathy |
| < 7     | Goal  |
| < 6     | Non Diabetic Level  |

----- End of report -----

Checked By :-  
Technician

PATHOLOGIST

Page 1 of 1

Note- this is report to help clinician for better patient management. This is not valid for medical legal purpose.  
Discrepancies due to technical or typing should be reported with in three days for correction. No compensation liability stand

# DISTRICT HOSPITAL

**SITAPUR, (UTTAR PRADESH)**  
**DEPARTMENT OF PATHOLOGY**  
**"AN ISO 9001:2015 CERTIFIED LABORATORY"**

Date : 26-Aug-2022      Reg/Ref: DH-327570 / 242539      Collected At : DCH  
Name : MR. M. P. SINGH      Age/Sex : 56 Yrs./Male  
Ref.By : Dr. SELF      Ward : OPD  
Receipt : NA  
Requested Test : HB, TLC, DLC, PLT, electo., HBA1C, LIPID P.  
Coll Time : 26-Aug-2022 09:04 AM      Validate : 26-Aug-2022 12:53 PM      rn. Time : 26-Aug-2022 02:48 PM

| Investigation | Observed Values | Units | Biological Ref. Interval |
|---------------|-----------------|-------|--------------------------|
|---------------|-----------------|-------|--------------------------|

## BIOCHEMISTRY

### LIPID PROFILE

|                     |       |        |           |
|---------------------|-------|--------|-----------|
| Serum Cholesterol   | 168   | mg/dL. | 130 - 200 |
| Serum Triglycerides | 114   | mg/dL. | 30 - 200  |
| HDL Cholesterol     | 51.09 | mg/dL  | 40- 65    |
| LDL Cholesterol     | 94    | mg/dL. | UP TO 150 |
| VLDL Cholesterol    | 23    | mg/dL. | 12 - 30   |
| CHOL/HDL            | 3.29  |        |           |
| LDL/HDL             | 1.84  |        |           |

----- End of report -----

Checked By :-  
Technician

PATHOLOGIST

Page 1 of 1

Note- this is report to help clinician for better patient management. This is not valid for medical legal purpose.  
Discrepancies due to technical or typing should be reported with in three days for correction. No compensation liability stand.

GOMTI MEDICALS

SHAMINA ROAD,  
NEAR KGMU, LUCKNOW PIN CODE 226003

Phone : 9336712613

M/s MITRA PAL SINGH ✓  
KGMU KGMUPh.No.:  
GST :

D.L No. : 20-07/09,21-07/09

E-Mail : gomtimedicals1970@gmail.com  
GSTIN : 09AAFFG7236L1Z1

## GST INVOICE

Invoice No. : S0004209

Date : 22/03/2022

Sales Man :

Due Date : 22/03/2022

| Sn. | Qty. | Pack | Product             | Batch     | Exp.  | HSN  | MRP    | Rate   | Dis  | SGST | CGST | Amount |
|-----|------|------|---------------------|-----------|-------|------|--------|--------|------|------|------|--------|
| 1.  | 1:0  | 1*20 | CHYMNETRA-FORTE TAB | TGD200876 | 8/23  | 3004 | 375.00 | 375.00 | 0.00 | 6.00 | 6.00 | 375.00 |
| 2.  | 2:0  | 1*10 | DAFLON 1000         | VS232108  | 11/24 | 3004 | 220.00 | 220.00 | 0.00 | 6.00 | 6.00 | 440.00 |

Professor  
Department of Surgery (Gen.)  
K.G.'s Medical University U.P., Lucknow

\*\* GET WELL SOON \*\*

| CLASS     | TOTAL  | SCH. | DISC. | SGST  | CGST  | TOTAL GST | SUB TOTAL   | 727.68 |
|-----------|--------|------|-------|-------|-------|-----------|-------------|--------|
| GST 5.00  | 0.00   | 0.00 | 0.00  | 0.00  | 0.00  | 0.00      | SGST PAYBLE | 43.66  |
| GST 12.00 | 815.00 | 0.00 | 0.00  | 43.66 | 43.66 | 87.32     | CGST PAYBLE | 43.66  |
| GST 18.00 | 0.00   | 0.00 | 0.00  | 0.00  | 0.00  | 0.00      | ADD/LESS    | 0.00   |
| GST 28.00 | 0.00   | 0.00 | 0.00  | 0.00  | 0.00  | 0.00      | CR/DR NOTE  | 0.00   |
| TOTAL     | 815.00 | 0.00 | 0.00  | 43.66 | 43.66 | 87.32     | GRAND TOTAL | 815.00 |

Rs. Eight Hundred Fifteen Only

Terms & Conditions

Receiver

For GOMTI MEDICALS

**GOMTI MEDICALS**

SHAMINA ROAD,  
NEAR KGMU, LUCKNOW PIN CODE 226003

Phone : 9336712613

M/s **MITRA PAL SINGH**  
KGMU KGMU

Ph.No.:  
GST :

D.L No. : 20-07/09,21-07/09  
E-Mail : gomtimedicals1970@gmail.com  
GSTIN : 09AAFFG7236L1Z1

**GST INVOICE**

Invoice No. : S0004304 Date : 28/03/2022  
Sales Man : Due Date : 28/03/2022

| Sn. | Qty. | Pack | Product     | Batch    | Exp.  | HSN  | MRP    | Rate   | Dis  | SGST | CGST | Amount |
|-----|------|------|-------------|----------|-------|------|--------|--------|------|------|------|--------|
| 1.  | 3.0  | 1*10 | DAFLON 1000 | VS232108 | 11/24 | 3004 | 220.00 | 220.00 | 0.00 | 6.00 | 6.00 | 660.00 |

Professor,  
Department of Surgery (Gen.)  
K.G.'s Medical University U.P., Lucknow

**\*\* GET WELL SOON \*\***

| CLASS        | TOTAL         | SCH.        | DISC.       | SGST         | CGST         | TOTAL GST    | SUB TOTAL          |               |
|--------------|---------------|-------------|-------------|--------------|--------------|--------------|--------------------|---------------|
| GST 5.00     | 0.00          | 0.00        | 0.00        | 0.00         | 0.00         | 0.00         | 589.28             |               |
| GST 12.00    | 660.00        | 0.00        | 0.00        | 35.36        | 35.36        | 70.72        | SGST PAYBLE        | 35.36         |
| GST 18.00    | 0.00          | 0.00        | 0.00        | 0.00         | 0.00         | 0.00         | CGST PAYBLE        | 35.36         |
| GST 28.00    | 0.00          | 0.00        | 0.00        | 0.00         | 0.00         | 0.00         | ADD/LESS           | 0.00          |
| GST 28.00    | 0.00          | 0.00        | 0.00        | 0.00         | 0.00         | 0.00         | CR/DR NOTE         | 0.00          |
| <b>TOTAL</b> | <b>660.00</b> | <b>0.00</b> | <b>0.00</b> | <b>35.36</b> | <b>35.36</b> | <b>70.72</b> | <b>GRAND TOTAL</b> | <b>660.00</b> |

*Rama*

Rs. Six Hundred Sixty Only

Terms & Conditions

Reciver

For GOMTI MEDICALS

*Shiva*



King Georges Medical University

1 Shamina Road, Chowk,  
Chowk



20220108350



GCASH-5533/202223

OPD Bill Receipt  
Original

|                   |   |                |                     |
|-------------------|---|----------------|---------------------|
| UHID :            | 20220108350                                       | Receipt No :   | GCASH-5533/202223   |
| Name :            | MR MITRA PAL SINGH                                | Receipt Date : | 02/04/2022 10:52 AM |
| Address :         | S/O baburam house no 41 chappur nakur saharan pur | Billing Type : | GENERAL             |
| Age & Sex :       | 55 Yrs 0 Mons 11 Days MALE                        |                |                     |
| Dept. Name :      | Surgery General                                   |                |                     |
| Payment Details : | Payment Mode :Cash                                | Contact No :   | 63XXXXXX68          |

Service Details:

| Sl.No | Service Category | Service Name                      | Quantity | Rate | Gross | Discount | Amount |
|-------|------------------|-----------------------------------|----------|------|-------|----------|--------|
| 1     | PATHOLOGY        | AUTOMATED COUNT 3 PART            | 1        | 100  | 100   | 0        | 100    |
| 2     | PATHOLOGY        | PROTHOMBIN TIME / L.N.R AUTOMATIC | 1        | 100  | 100   | 0        | 100    |
| 3     | PATHOLOGY        | ELECTROLYTE NA K CA               | 1        | 105  | 105   | 0        | 105    |
| 4     | PATHOLOGY        | LIVER FUNCTION TEST LFT           | 1        | 170  | 170   | 0        | 170    |
| 5     | PATHOLOGY        | KIDNEY FUNCTION TEST KFT          | 1        | 60   | 60    | 0        | 60     |
| 6     | PATHOLOGY        | BLOOD GLUCOSE FASTING             | 1        | 30   | 30    | 0        | 30     |
|       | PATHOLOGY        | BLOOD GLUCOSE PP                  | 1        | 30   | 30    | 0        | 30     |

Total Amount : Rs. 595  
Discount : Rs. 0  
Net Amount : Rs. 595

Amount in Words  
Five Hundred Ninety Five Rupees And Zero Paise

Plain - 385736  
20220108350 / 2042200080  
55 Y/M : Mr Mitra Pal S / 02Apr 10:57  
KFT, LFT, electro.

[Authorized Signature]  
Mr. Nagan Shoib

Profession  
Department of Surgery (Gen.)  
K G's Medical University U.P., Lucknow

EDTA - 941145  
20220108350 / 2042217336  
55 Y/M : Mr Mitra Pal S / 02Apr 10:57  
CBC



King Georges Medical  
University

1 Shamina Road, Chowk,  
Chowk



20220108350



GCASH-5907/202223

OPD Bill Receipt  
Original

UHID : 20220108350  
 Name : MR MITRA PAL SINGH ✓  
 Address : S/O baburam house no 41 chappur nakur saharan pur  
 Age & Sex : 55 Yrs 0 Mons 11 Days MALE  
 Dept. Name : Surgery General  
 Payment Details : Payment Mode :Cash  
 Receipt No : GCASH-5907/202223  
 Receipt Date : 02/04/2022 11:29 AM  
 Billing Type : GENERAL ✓  
 Contact No : 63XXXXXX68

Service Details:

| Sl.No | Service Category | Service Name | Quantity | Rate | Gross | Discount | Amount |
|-------|------------------|--------------|----------|------|-------|----------|--------|
| 1     | CARDIOLOGY       | ECG          | 1.0      | 80   | 80    | 0        | 80     |

Total Amount Rs. 80  
:

Amount in Words  
Eighty Rupees And Zero Paise

Discount : Rs. 0  
Net Amount : Rs. 80 ✓

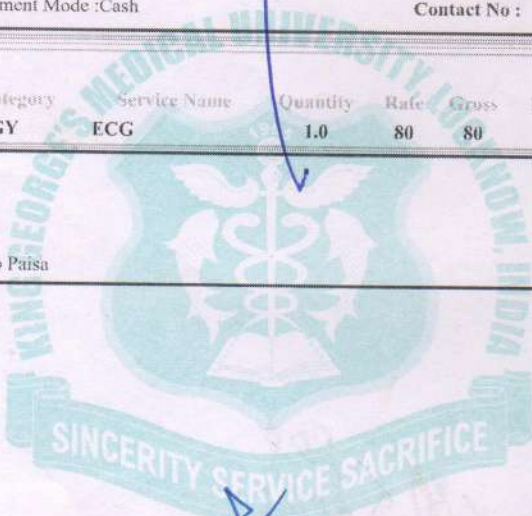

[Authorized Signature]  
Mr. Anshuman Tiwari

Professor  
Department of Surgery (Gen.)  
K.G.'s Medical University U.P., Lucknow



- BI ← PRS
- del/w/mme
- RFS, Net. at, Vrea
- US/w/A
- Randomly



King Georges Medical  
University

1 Shamina Road, Chowk,  
Chowk

0114



20220108350



GCASH-6624/202223

OPD Bill Receipt  
Original

UHID : 20220108350  
 Name : MR MITRA PAL SINGH ✓  
 Address : S/O baburam house no 41 chappur nakur saharan pur  
 Age & Sex : 55 Yrs 0 Mons 11 Days MALE  
 Dept. Name : Surgery General  
 Payment Details : Payment Mode :Cash  
 Receipt No : GCASH-6624/202223  
 Receipt Date : 02/04/2022 01:04 PM  
 Billing Type : GENERAL ✓  
 Contact No : 63XXXXXX68

Service Details:

| Sl.No | Service Category       | Service Name  | Quantity | Rate | Gross | Discount | Amount |
|-------|------------------------|---------------|----------|------|-------|----------|--------|
| 1     | PPP SALUBRITY MEDICARE | XRAY CHEST PA | 1        | 150  | 150   | 0        | 150    |

Total Amount Rs.  
: 150

Discount : Rs. 0

Net Amount : Rs.  
150 ✓

Amount in Words

One Hundred Fifty Rupees And Zero Paisa

*only film*

Professor  
Department of Surgery (Gen)  
K G's Medical University U.P., Lucknow

[Authorized Signature]  
Mr. Ritish Nigam Salubraty

**Dr Lal PathLabs**

011-3988-5050 (National Customer Care)

**SHAMSUR RAZA**

292/002,tulsidas marg,,charak chauraha,chowk,  
LUCKNOW, LUCKNOW226003 UTP ,IND

9044751500

**Authorised Collection Center**

**INVOICE CUM CASH RECEIPT**

(PLEASE BRING THIS RECEIPT FOR REPORT COLLECTION)

**Patient Name :** Mr. MITRA PAL SINGH ✓  
**Age & Sex :** 55 Year, M  
**Ref. Doctor :** Dr. PROF ARSHAD AHMAD  
**Contact No :** 6397371268

**Invoice cum Receipt no :** CC10425/0422/006990  
**Lab No :** 326473496  
**LPL Client Code :** CC10425  
**Date & Time :** 02/04/2022 11:59:35 AM  
**Reporting Location :** FPSC CHOWK

| S.No.                        | Test Code | Test Name   | Estimate of report by # | Amount (Rs.)  |
|------------------------------|-----------|---|-------------------------|---------------|
| 1                            | S204      | HEPATITIS C VIRUS (HCV) RAPID SCREENING TEST              | 02/04/2022 08:00 PM     | 220.00        |
| 2                            | S205      | HEPATITIS B SURFACE ANTIGEN (HBsAg), RAPID SCREENING TEST | 02/04/2022 08:00 PM     | 220.00        |
| 3                            | S203      | HIV RAPID SCREENING TEST                                  | 03/04/2022 03:00 PM     | 220.00        |
| <b>Miscellaneous Charges</b> |           |   |                         | <b>0.00</b>   |
| <b>Amount</b>                |           |   |                         | <b>660.00</b> |

**Note :**

1. Please check your Name, Tests and contact details. These will be used to send Report related notifications.
2. To download the Reports, please visit [www.lalpathlabs.com](http://www.lalpathlabs.com) or Download the App and click on 'VIEW ALL YOUR TEST REPORTS'.
3. Enter Lab No. (as given on receipt) as your Lab/Visit ID' and your surname (as given on receipt) as password. e.g. if your name is RAM KUMAR, then KUMAR is your Password.
4. Partially paid or unpaid reports cannot be accessed on the Website or App.
5. You can now get the Cumulative Report (One Report for all your Values) by downloading the App and creating an account with the same mobile number given at the time of registration. All your previous reports will also be available on the same dashboard. Download the App now from Play Store/ App Store or Give a missed call on 9222002333
6. Services provided hereunder are healthcare services which are exempt from GST under serial no. 74 of notification 12/2017 - Central Tax(Rate).
7. # Reports may be delayed due to unforeseen circumstances; inconvenience regretted.
8. You may experience delay in your report delivery time on account of COVID-19/Coronavirus situation.Regret inconvenience and appreciate your understanding.
9. By accepting this invoice / transacting with the Company, I agree/confirm having understood the Terms and Conditions mentioned in Dr. Lal PathLabs Privacy Policy and Terms of Use (as available on the website).

For SHAMSUR RAZA

Authorised Signatory

Professor  
Department of Surgery (Gen.)  
R G's Medical University U.P., Lucknow

**GOMTI MEDICALS**  
 SHAMINA ROAD,  
 NEAR KGMU, LUCKNOW PIN CODE 226003  
 Phone : 9336712613

M/s **MITRA PAL SINGH** ✓  
 KGMU KGMU

Ph.No.:  
 GST :

D.L No. : 20-07/09,21-07/09  
 E-Mail : gomtimedicals1970@gmail.com  
 GSTIN : 09AAEFG7236L1Z1

**GST INVOICE**

Invoice No. : S0000030 Date : 02/04/2022 ✓  
 Sales Man : Due Date : 02/04/2022

| Sn. | Qty. | Pack | Product           | Batch     | Exp. | HSN  | MRP    | Rate   | Dis  | SGST | CGST | Amount |
|-----|------|------|-------------------|-----------|------|------|--------|--------|------|------|------|--------|
| 1   | 1:0  | 1*6  | TRENAXA 500MG TAB | TTA21030A | 8/24 | 3004 | 109.68 | 109.68 | 0.00 | 2.50 | 2.50 | 109.68 |

*Professor*  
 Department of Surgery (Gen.)  
 K.B.'s Medical University U.P., Lucknow

\*\* GET WELL SOON \*\*

| CLASS        | TOTAL  | SCH. | DISC. | SGST | CGST | TOTAL GST | SUB TOTAL          |               |
|--------------|--------|------|-------|------|------|-----------|--------------------|---------------|
| GST 5.00     | 109.68 | 0.00 | 0.00  | 2.61 | 2.61 | 5.22      | 104.46             |               |
| GST 12.00    | 0.00   | 0.00 | 0.00  | 0.00 | 0.00 | 0.00      | 2.61               |               |
| GST 18.00    | 0.00   | 0.00 | 0.00  | 0.00 | 0.00 | 0.00      | 0.00               |               |
| GST 28.00    | 0.00   | 0.00 | 0.00  | 0.00 | 0.00 | 0.00      | 0.00               |               |
| <b>TOTAL</b> | 109.68 | 0.00 | 0.00  | 2.61 | 2.61 | 5.22      | <b>GRAND TOTAL</b> | <b>110.00</b> |

*Rama*

*[Signature]*

Rs One Hundred Ten Only  
Terms & Conditions

Receiver

For GOMTI MEDICALS

**KRISHNA CARE CENTRE-CC**  
 HALWAPUR HOUSE, STATION ROAD, SITAPUR, NEAR CHASKA  
 RESTURANT, SITAPUR, SITAPUR, UTTAR PRADESH 261001  
 9044589760, 7007433046

011-49885050 (National Customer Care)  
 Customer.Care@lalpathlabs.com

**AUTHORISED COLLECTION CENTER**



**331780406**

**INVOICE CUM CASH RECEIPT**

(PLEASE BRING THIS RECEIPT FOR REPORT COLLECTION)

|                      |                    |                               |                        |
|----------------------|--------------------|-------------------------------|------------------------|
| <b>Patient Name</b>  | Mr. M P SINGH ✓    | <b>Invoice cum Receipt no</b> | OIDL220825040313255492 |
| <b>Age &amp; Sex</b> | 56 year(s) / Male  | <b>Lab No</b>                 | <b>331780406</b>       |
| <b>Ref. Doctor</b>   | DR DISTIC HOSPITAL | <b>LPL Client Code</b>        | CC9086                 |
| <b>Contact No</b>    | 6397371265         | <b>Date &amp; Time</b>        | 2022-08-25 09:33:28 ✓  |
|                      |                    | <b>Reporting Location</b>     | KRISHNA CARE CENTRE-CC |

| S.No.                       | Test Code | Test Name                | Estimate of report by # | Amount (Rs.) |
|-----------------------------|-----------|--------------------------|-------------------------|--------------|
| 1                           | H131      | PROTHROMBIN TIME STUDIES | 25-08-2022 21:00        | 250          |
| Order Value:                |           |                          |                         | 250          |
| Home Collection Charges:    |           |                          |                         | 0            |
| <b>Total Order Value :</b>  |           |                          |                         | 250          |
| <b>Net Payable Amount :</b> |           |                          |                         | 250          |
| Paid Amount:                |           |                          |                         | 250 ✓        |
| <b>Balance Amount:</b>      |           |                          |                         | 0            |

Department of Surgery (Gen) ✓  
 K.G.'s Medical University, Lucknow  
 Department of Surgery (Gen) ✓  
 K.G.'s Medical University, Lucknow

- Note:**
1. Please check your Name, Tests and contact details. These will be used to send Report related notifications.
  2. To download the Reports, please visit www.lalpathlabs.com or Download the App and click on 'VIEW ALL YOUR TEST REPORTS'.
  3. Enter Lab No. (as given on receipt) as your Lab/Visit ID' and your surname (as given on receipt) as password. e.g. if your name is RAM KUMAR, then KUMAR is your Password.
  4. Partially paid or unpaid reports cannot be accessed on the Website or App.
  5. You can now get the Cumulative Report (One Report for all your Values) by downloading the App and creating an account with the same mobile number given at the time of registration. All your previous reports will also be available on the same dashboard. Download the App now from Play Store/ App Store or Give a missed call on 9222002333
  6. Services provided hereunder are healthcare services which are exempt from GST under serial no. 74 of notification 12/2017 - Central Tax(Rate).
  7. # Reports may be delayed due to unforeseen circumstances; inconvenience regretted.
  8. \* Report will be available as per the Schedule of test.
  9. You may experience delay in your report delivery time on account of COVID-19/Coronavirus situation.Regret inconvenience and appreciate your understanding.
  10. By accepting this invoice / transacting with the Company, I agree/confirm having understood the Terms and Conditions mentioned in Dr. Lal PathLabs Privacy Policy and Terms of Use (also available on the website).

डा० लाल पैथलेब्स कलेक्शन सेन्टर  
 कृष्णा केयर सेन्टर  
 निवृत्त कृष्णा रेस्टोरेण्ट, अग्रहार  
**For KRISHNA CARE CENTRE-CC**  
 रोडकम बस स्टेशन के पास, साँतपुर  
 आफिस-7007433046  
 Authorised Signatory  
 GSTIN: 0904030PR99078124  
 25/8/22