

PROFORMA - I

Remarks/assessment of Chief Medical Officer/Chief Medical Superintendent along with verified/countersigned papers

I, VIJAY KUMAR GOYAL [Name] CMO/CMS, have perused the documents presented before me by Sri SHIVA NAND GUPTA [Name] of the Officer], ID No. UP1984 Designation JUDGE, SMALL CAUSES COURT and place of posting BIJNOR OR on his behalf by Sri N.A. Relation with the officer N.A. Phone No. 8896013651

- I. I have personally examined Sri/Smt./Sushri. REETU GUPTA who is suffering from the disease/syndrome/disability ANC. E. Bad. Obs History [Name of the disease] and in my opinion he/she may require frequent hospitalization for treatment/management. EDD: 30-04-2024
- II. I also verify that Sri/Smt./Sushri. REETU is suffering from the disease/syndrome/disability/disorder ANC. E. Bad. Obs History [Name of the disease] and the disease(s) find(s) mention at paragraph no. — of the Annexure-I enclosed herewith.
- III. In my professional opinion and assessment, I am convinced that the treatment/management of the above-mentioned disease/syndrome/disability/disorder in paragraph two above is possible at the districts mentioned by the officer in his/her application submitted to Hon'ble High Court.
- IV. The treatment/management of the above-mentioned disease/syndrome/disability/disorder in paragraph two above is also available at the districts namely N.A.
- V. I am aware that this document may be presented by the competent authority/applicant for further use by a competent Medical Board.
- VI. This document shall be valid only for 12 months only.



Signature with seal (C.M.O./C.M.S.)

Name: VIJAY KUMAR GOYAL
ID No.:
Designation: CMO
Telephone No.
Mobile No. 9359702121

- 1. Concerned District Judge/Officers in equivalent rank to get these matter expedited from the office of CMO/CMS.
- 2. The CMO/CMS are requested to retain the copy of this documents and documents placed before them for issuance of this document for future reference.

प्रेषक,

मुख्य चिकित्सा अधिकारी
बिजनौर।

सेवा में

माननीय लघुवाद न्यायाधीश
बिजनौर।

पत्रांक:—मु0चि0अ0 / प्रतिहस्ताक्षरी / 2023—24 / 4755

दिनांक 14/02/2024

विषय:—चिकित्सा प्रपत्र प्रतिहस्ताक्षर करने विषयक।

महोदय

उपरोक्त विषयक आपके पत्र दिनांक 13.02.2024 के क्रम में प्रस्तुत मेडिकल प्रमाण पत्रों को प्रतिहस्ताक्षर कर आपकी सेवा में प्रेषित किया जा रहा है।

अतः प्राप्ति स्वीकार करने का कष्ट करे।

सलंगनक उपरोक्तानुसार।

भवदीय

मुख्य चिकित्सा अधिकारी
बिजनौर।

भुवन  पाण्डेय
कनिष्ठ सिपिक

KARTIK HOSPITAL & TEST TUBE BABY CENTRE

Dr. Nirupama Chaudhary

M.B.B.S., M.D. (Obs & Gynae) FICMCH, M FOGSI
Ian Donald Diploma U/S (Obs. & Gynae)
Consultant Obstetrician & Gynaecologist, Surgeon
Hystero - Laproscopic Surgeon
Infertility & IVF Specialist
Reg. No. 32359 (M.C.I. U.P.)



Advanced Level Fertility Assistance

- 1st IVF Baby Centre with Advanced Procedures
- Modular IVF lab and Op. Theatre
- IUI, IVF, ICSI, Blastocyst, Culture & Transfer
- TESA, TESE, PESA, Sperm & Embryo Freezing
- In House Expert Embryologists & Staff

26.7.23

Mr. Ritu Gupta / Mr. Shivanand Gupta

ALIA IVF

P1 to
LMP - 23.6.23
today
Urine P. Test
Negative

• Menses 8 years.
(N) period usually
• Keen to conceive, trying for 1 year, for no avail.
• presently spotting on 9.7.23

P/V - ut. Av. N. found inflamed
F. clear

Adv

1/2 liter abdomen
for uterus & adnexa

Hb - 11.3
RBS - 114 mg/l
HBA1c - 5.6
TC - 11.1
Anti HBs Ag - Negative

(N) uterus (empty)
CBIL (normal)
RO - 3 Afc
LO - 3-4 Afc

Cap. Haptoglobin x 5 days
tab Gyttus 500 mg bid
tab Salicyl 200 mg bid
tab Microdial

WDL, Mx test
Her;

S. Proctan (1/2) (ovarian)
AMW

Cap. Dexam. of order
to be folik LMP of 1st cycle
Cap. Immuni 300 of 1st cycle
Arachitol nano
Oml rally week

Post ment H S L

WNL

प्रतिहस्ताक्षरित
मुख्य चिकित्सी अधिकारी
बिजनौर

सांयकालीन OPD नहीं / केवल इमरजेन्सी
पर्ची बनाने का समय सुबह 11 बजे से शाम 04 बजे तक

रविवार अवकाश

अधिकतम एक सप्ताह या एक सप्ताह में दो बार के लिए मात्र

नियमित OPD केवल सुबह 8 बजे से 9 बजे तक नाम लिखवायें।

No Telephonic Consultation Please
Not for Medico Legal Purposes

Routine Patients Contact : 01342-260394, 263093, 8474934509 08.00 A.M. to 09.00 A.M.
Infertility & IVF Patients Contact : 01342-260394, 8474934509 10.00 A.M. to 09.00 P.M. & 9927583422 - 01.00P.M. to 11.00P.M.
I.V.F. Consultation - 12:30 PM to 2:30 PM & 6:00 PM to 7:00 PM with prior appointment (पूर्व निर्धारित)

Shivani Gupta

3.8.23

1/2 fidd... & vount...
due to Dr...
+2... due to pain killer

9456206

Grp LMP 28.7.23

AFSC -

NI return -

Bill patent f. libis

Spread of dye clearly seen on both sides.

Cap. Fraxon D

Tab. Dandelion B

Tab. Pdexc

Co-P. Antrom

Tab. Follic LMP

Cap. Immurais 360

Arachitol nano 5ml orally weekly

Tab. Lactocab / Cap. Lactin 0.5ml weekly

glucan

S. prolactin 179.4 ng/ml

Ops guided foll tracking

1, 3rd

T. 1

Da Day 12

VDLL NR

AMH - 2.0 ng/ml

S. prolactin 179.4 ng/ml

Follicular (scul) border line PEP

Repeats Prolactin

Rx

Tab. Follic LMP

Cap. Immurais 360 x 4

Arachitol nano 5ml

S. contact on 10th / 11th

come tomorrow

if no rupture then try ovul

as they have to go out

glucan

repeat

S. Prolactin

8.8.23

Day 12

SI. 0.15121

8.36 (N)

to assess RD

size 16mm

Regis ovary

17.6

11/8/23

RT ovary 19mm

Follicular tracking to report in 15 days

to report in 15 days

Shine Nam Bpla

प्रतिपदाश्रित

मुख्य निदेशिका अति

विभाग

no follicle

14.8.23

2x ovul decl, oos w/ins stat

Tab. Follic LMP

Cap. Immurais x 4 days

Tab. Neotog 2ml

Tab. Follic LMP

Cap. Immurais 360

Arachitol nano orally weekly

glucan

KARTIK HOSPITAL & TEST TUBE BABY CENTRE

Dr. Nirupama Chaudhary

M.B.B.S., M.D. (Obs & Gynae) FICMCH, M FOGSI
Ian Donald Diploma U/S (Obs. & Gynae)
Consultant Obstetrician & Gynaecologist, Surgeon
Hystero - Laproscopic Surgeon
Infertility & IVF Specialist
Reg. No. 32359 (M.C.I. U.P.)



Advanced Level Fertility Assistance

- 1st IVF Baby Centre with Advanced Procedure
- Modular IVF lab and Op. Theatre
- IUI, IVF, ICSI, Blastocyst, Culture & Transfer
- TESA, TESE, PESA, Sperm & Embryo Freezr
- In House Expert Embryologists & Staff

34 Jan 19

Dr. Ritu Gupta M.D. M.S. W. Gynae (M.D.)

ALIA IVF

29. 8. 23
Lmp 28 7. 23

By mail
over due by 1 day

Rx ~~Prog. Anpung / 5000 5000 1m weekly~~
 - tab Folic LMB
 - Cap Immunase 3000 x 10 days
 - tab Hald SR 2000
 - Aspiritol nano 5ml orally weekly

Adv
 uterus abdon
 to assess
 gestation see ag
 condition aptly
 Goh Bpm
 Continuity
 Hb - 11.3 gm
 RBS - 14 mmol
 VDR - NR
 S.P.R - 8.36
 HBA72 - 5.06
 AMH - 2.0
 ESH - 1.11

प्रतिहस्ताक्षरित
 मुख्य चिकित्सा अधिकारी

Rx Arbu & Folic LMB
 ut AV bulby off
 - tab Folic LMB
 - Cap Immunase 3000 x 15 days
 - Aspiritol nano 5ml orally weekly
 - tab Gestofit 3000 x 4 dp
 - Gestofit 2000 x 5 days then stop
 - Cap Hald SR 2000

सांयकालीन OPD नहीं / केवल इमरजेन्सी पर्वी बनाने का समय सुबह 11 बजे से शाम 04 बजे तक

रविवार अवकाश

अधिकतम एक सप्ताह या एक सप्ताह में दो बार के लिए मा
No Telephonic Consultation Please
Not for Medico Legal Purposes

नियमित OPD केवल सुबह 8 बजे से 9 बजे तक नाम लिखवायें।

Routene Patients Contact : 01342-260394, 263093, 8474934509 08.00 A.M. to 09.00 A.M.
 Infertility & IVF Patients Contact : 01342-260394, 8474934509. 10.00 A.M. to 09.00 P.M. & 9927583422 - 01.00P.M. to 11.00P.M.
 I.V.F. Consultation - 12:30 PM to 2:30 PM & 6:00 PM to 7:00 PM with prior appointment (पूर्व निर्धारित)

Shinx Namde Spta

27.9.23

Adv prevalent
Date bean

Number x 2 calumets
w/ent egg

Adv 4p-1107₂₈ may

by abdominal
gas passage
cardiac activity

Rx
1 tap folie lamp
2 tap Immersion 3600 x 15 days
3 Arachidol neuro oral orally
4 tap Everest 4057 x 12 days
Plenty of fluids
less oily food

ut & clu day soft
Single gas
HR 176 bpm
Ro - accept

Adv after 20 days
NB bean

Number x 3 calumets
fundal at 12 hrs
Lup ballmer 2

BMP-28-7-23
21.10.23

EBD-28-4-24
27 days

19/24.24 life cell
Nipin 7060443149
Card blood

after today

Rx
contains same H 1 2 3 4
tap paralelin B 0 x 15 days
tap ferster wps
w/ent egg
x 10 days
germ

Stem cell preserve
(Dr Noopur)

use of
cell delig.
MT, MB, BM

12 wks long
NB - 11/9
MT - 11/10

प्रतिहरताक्षरित
मुख्य चिकित्सा अधिकारी
रिजिस्ट्रीर

Novitch area

Shim Nambote

KARTIK HOSPITAL & TEST TUBE BABY CENTRE

Dr. Nirupama Chaudhary

M.B.B.S., M.D. (Obs & Gynae) FICMCH, MIFOGSI
 Ian Donald Diploma U/S (Obs. & Gynae)
 Consultant Obstetrician & Gynaecologist, Surgeon
 Hystero - Laproscopic Surgeon
 Infertility & IVF Specialist
 Reg. No. 32359 (M.C.I. U.P.)



Advanced Level Fertility Assistance

- 1st IVF Baby Centre with Advanced Procedure
- Modular IVF lab and Op. Theatre
- IUI, IVF, ICSI, Blastocyst, Culture & Transfer
- TESA, TESE, PESA, Sperm & Embryo Freezing
- In House Expert Embryologists & Staff

13.1.23

Ms. Ritu Gupta



LMP - 28.7.23

Gravid,
 parvices
 stem cell present
 discussed
 Bp = 100/60 mmHg

Recent anti-m
 1 AMH
 15 cm @ fetus

Ambera x 3 1/2 cal mths

- Fetal wt 1400g +
 - fetal ballooning +

Rx
 1 tab Richev ch
 2 tab coralum → P3
 3 cap Coates
 4 cap Fungibeen 200

30242

x 15 days

Clotrimid vag tab
 x 3 days

Lubi halt / lubal ointment

31427
 tan fontus lips प्रतिहस्तारित
 1 मुख्य चिकित्सा अधिकारी
 दिनांक

29.11.23
 DIPSI

Ambera x 4 cal mths
 Fetal wt 1600g
 fetal ballooning

Rx
 continue seen at 02.03.23

wt - 66kg
 next time

सांयकालीन OPD नहीं / केवल इमरजेन्सी
 पूर्वा बनाये के समय सुबह 11 बजे से शाम 04 बजे तक
 15 Dec 23

रविवार अवकाश

अधिकतम एक सप्ताह या एक सप्ताह में दो बार के लिए मान
 No Telephonic Consultation Please
 Not for Medico Legal Purposes

नियमित OPD केवल सुबह 8 बजे से 9 बजे तक नाम लिखवाये।

Routene Patients Contact : 01342-260394, 263093, 8474934509 08.00 A.M. to 09.00 A.M.
 Infertility & IVF Patients Contact : 01342-260394, 8474934509 10.00 A.M. to 09.00 P.M. & 9927583422 - 01.00P.M. to 11.00P.M.
 I.V.F. Consultation - 12:30 PM to 2:30 PM & 6:00 PM to 7:00 PM with prior opppointment (पूर्व नियमित)

Shinu Namtola

18.11.23

पेल्सिक 4

Unit 28.7.23

Bp - 125/80

Pelvic artery
pathy

Ambly & scabrous

Fundal ht 20cms

Int ballment + first regular

Rx

1 tab Richon OR
2 tab covalun 1/2
3 cap. Aratus x 12 days

Cap Fungibum 200

1 tab Tridolo 12 कम रक्त

1 cap. Evosich 4m x 12 days

5 cap. Neurodear x 20 days
अमृत

115-9.80m

1.1.24

HbA1c - 4.0
Unit 28.7.23

Bp - 110/80

Low FT, 9/m stat
TCH - 3.09410/m

B. sym (R)

HbA1c

24 1.24

Ambly & 5 1/4 cal units

Fundal ht 22cms

Int ballment + first regular

Rx

contem lam x 15 days / 1 mon

1 tab Xiom 1/2 ab

Cap. Duraditan R x 4 day journey

Ever (Pain) + water

Ambly & 6 cal units ph

Fundal ht 22cm

Int ballment + first regular

ph

BID-10/80cm
serum cap
perlu liquor
adequate
FHK-140mm
Placenta in 2

Thal dem bnder cont
423 26 19/1

प्रतिदस्तावेजित
मुख्य निदेशिका अधिकारी

Shree Nam Bptg

has to go
to allent
wedda
1
Lya

KARTIK HOSPITAL & TEST TUBE BABY CENTRE

Dr. Nirupama Chaudhary

M.B.B.S., M.D. (Obs & Gynae) FICMCH, M FOGSI
Ian Donald Diploma U/S (Obs. & Gynae)
Consultant Obstetrician & Gynaecologist, Surgeon
Hystero - Laproscopic Surgeon
Infertility & IVF Specialist
Reg. No. 32359 (M.C.I. U.P.)



Advanced Level Fertility Assistance

- 1st IVF Baby Centre with Advanced Procedure
- Modular IVF lab and Op. Theatre
- IUI, IVF, ICSI, Blastocyst, Culture & Transfer
- TESA, TESE, PESA, Sperm & Embryo Freezi
- In House Expert Embryologists & Staff

Mar Rishi Gupta

AIM IVF

9-2-24

Amhuan x 1/2 cal mtr

Fundal ht 26-28 cm
Vx PMS + regular

LMP 24th.
 Mh AHC 45gr.
 Lm 1/2 1m stat
 Bip -
 Fetus -
 liquor adequate
 Placenta ant
 Vx
 FHR 145 bpm

- Pa. tab Richeo 0
- tab coarbit 1/3
- Cap. - Grotex
- Cap. - Evosuch 4m
- Cap. - Duradlan
- Cap. - Neurodear
- tab Fluorid 0
- tab MADS
- Cap. E. Gaurav 4m
- tab Plesic
- Cap. - Happi D. 10 20e

X 15 days

X 3 days

X 10 days

10 20e

Dep. Pindare ch
 2-24-24

जलनशील

प्रतिहस्ताक्षरित
 मुख्य चिकित्सा अधिकारी

सांयकालीन OPD नहीं / केवल इमरजेन्सी पर्या बनाने का समय सुबह 11 बजे से शाम 04 बजे तक

रविवार अवकाश

अधिकतम एक सप्ताह की एक सप्ताह में दो बार के लिए या
No-Telephonic Consultation Please
Not for Medico Legal Purposes

नियमित OPD केवल सुबह 8 बजे से 9 बजे तक नाम लिखवाये।

Routene Patients Contact : 01342-260394, 263093, 8474934509 08.00 A.M. to 09.00 A.M.

Infertility & IVF Patients Contact : 01342-260394, 8474934509 10.00 A.M. to 09.00 P.M. & 9927583422 - 01.00P.M. to 11.00P.M.

I.V.F. Consultation - 12:30 PM to 2:30 PM & 6:00 PM to 7:00 PM with prior oppointment (पूर्व नियंत्रित)

Shimanku Gupta

EM 317-6

AMEER ULTRASOUND CENTRE

KARTIK HOSPITAL, NAGINA ROAD, BIJNOR Ph. : 260394

Name- Mrs. Reetu
by-Dr. Nirupma Chaudhary MD
Age/Sex- Yr/F
Date-21-10-2023

ANTE- NATAL ULTRASOUND

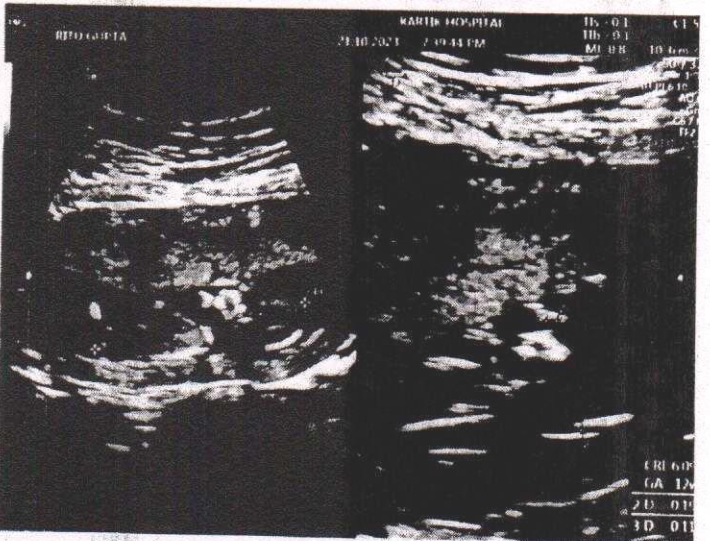
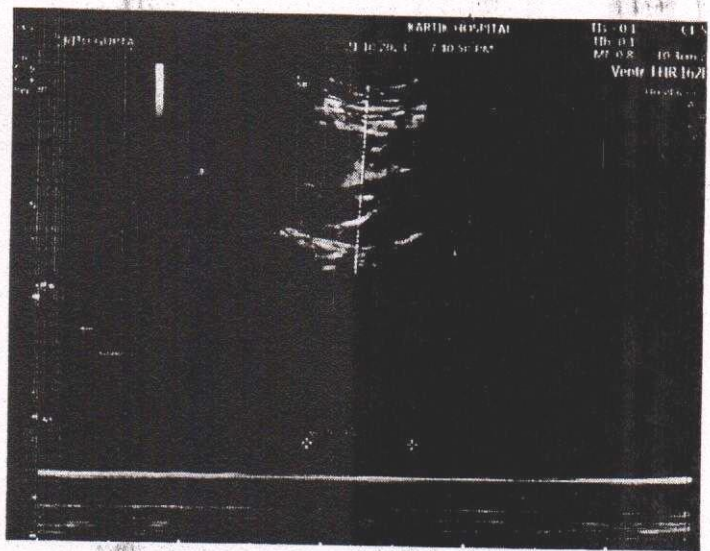

Single live Foetus having CRL—60 mms is seen in Uterus
Foetal Heart rate — 162 bpm.
Placenta appears anterior, grade type 0 maturity.
Amniotic fluid is adequate.

CONCLUSION - Single live Foetus having CRL— 60 mms is seen in uterus. Sonological gestational age- 12 wks 4 days +/- 7 days
-NB-1.9 mms
-NT-1.1 mms
-EDD-30-4-2024

प्रतिहस्ताक्षरित
Dr
मुख्य चिकित्सक अधिकारी
Nirupma Chaudhary
MD
Obs. & Gyne.

Dr Sunil Chowdhry
M.B.B.S.
Consultant Sonologist

Dr. Sunil Chowdhry
M.B.B.S.

Declaration of Doctor conducting the Ultrasonography
Reg No 34915
Ameer Ultrasound Centre

I Dr Sunil Chowdhry declare that while conducting ultrasonography on Mrs. Reetu I have neither detected nor disclose the sex of her to any body in any manner

Shivankur Gpte
Self attested

Shivankur Gpte
Self attested

Please Correlate Clinically Not For Medico Legal Purpose

Shivankur Gpte