

12/9/2017

Mrs. Nutu Pathak  
374/F

Vn < 6/36 (P)  
Egl FC 1m +/+  
+

clo floatus x 2 days  
E diminution of Vn (LE)

Vn Egl < 6/24  
Epu NI

using glasses since 15 yrs  
(high myopia glasses)

F/s-

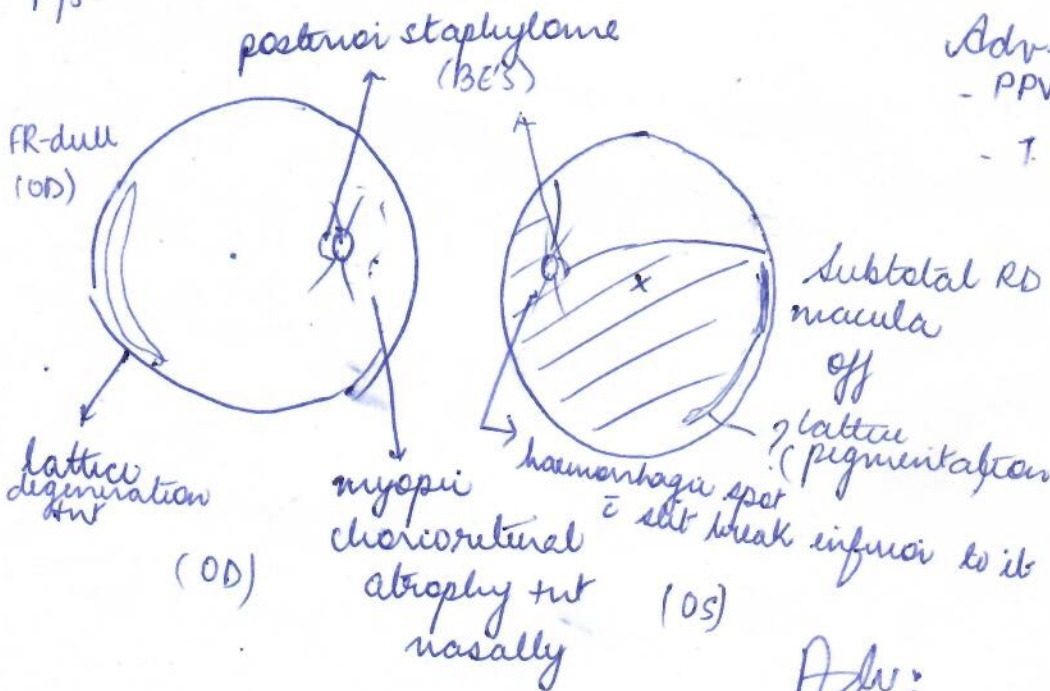

Adv-  
- PPV & SOI (LE)  
- T. ASTA-1 → रोज रक्त

AXL (OD) - 31.78mm  
AXL (OS) - 31.37mm

Adv:  
Vitreotomy + Endolaser to IL/LE

Sandy Greene  
12/9/17