

Manyawar Kanshiram Joint Hospital (Male) Lalitpur

Medical Certificate

Certified that Smt Urmila Agarwal mother of Mr Monoj Kumar Agarwal % H.No. 4, D.V. Court Complex Lalitpur is a case of - Severe Systemic hypertension, unstable Diabetes, Gout, obesity, for the last 10 years. She needs regular medical check ups, preferably under the supervision of cardiologist, endocrinologist.

उर्मिला रानी

Lawan Sond.

वरिष्ठ परामर्शदाता फिजीशियन  
मा० कांशीराम संयुक्त चिकित्सालय  
(पुल्य), ललितपुर

13.10.2019.

Lawan Sond.

वरिष्ठ परामर्शदाता फिजीशियन  
मा० कांशीराम संयुक्त चिकित्सालय  
(पुल्य), ललितपुर

# Dr. Rakesh Kumar

M.B.B.S., M.D. (MEDICINE)  
 GOLD MEDALIST  
 Former Chief Resident KGMC. Lko.,  
 Consultant Physician & Cardiologist  
 Regn. Number-24523

**:: TIMINGS ::**  
 MON. TO FRI. 9 A.M. TO 7 P.M.  
 SATURDAY 9 A.M. TO 5 P.M.  
**SUNDAY CLOSED**

*(Handwritten note)*

Phone : 0591-2415585  
 Mob.: 98371-34295

Date : 28 FEB 2015

HTW  
 Anamulocan-1M

Mrs. Urwinda Singh

1) HTW  
 on Naproxen 400-1M  
 (15+15M)  
 A Zeph'com. 0.5  
 (15 examples)  
 + Toliten. 2mg 0.5  
 for ↑ freq. & hdd

cap 200/400-1M  
 0.5 0.5 0.5 0.5  
 + 1 day  
 3HTW 0.5  
 1 day

15M=140990  
 173  
 126  
 220

700 700-75 1M  
 0.5 0.5  
 + 1 day  
 20.2.15

HTW - 4.2 to  
 S. wt 0 25 (HTW) - 0.1  
 1. ea - 1.20

25.3.15

Local D's Rachel  
 EC with 201C  
 7up  
 Sat

174  
 136.4  
 160

Lawyer

16.4.15  
 For B -  
 15M=140990

Paracetamol-400 1M  
 0.5 0.5  
 cap 200/400-1M  
 0.5 0.5  
 7up  
 Sat

दांतों का इलाज  
 डा० रोमिल सिंघल  
 एम.डी.एस. (प्रोस्थो)  
 डा० स्वाति सिंघल  
 बी.डी.एस. (डेंटल सर्जन)



# KANSHIRAM JOINT (MALE) HOSPITAL

LALITPUR (UTTAR PRADESH)  
DEPARTMENT OF PATHOLOGY LAB REPORT  
"AN ISO 9001:2015 CERTIFIED LABORATORY"

Date : 03-Sep-2019      Reg/Ref: KJH-218928 / 46244      Collected At : KJH  
Name : MRS. URMILA      Age/Sex : 73 Yrs./Female  
Ref.By : Dr. P. SOOD  
Requested Test : (HBAIC - HPLC), RBS, KFT, LFT

Investigation	Observed Values	Units	Biological Ref. Interval
<b>BIOCHEMISTRY</b>			
Plasma Glucose Random	152.0	mg/dL	70 - 140
<b>KIDNEY PANEL</b>			
Serum Creatinine	0.90	mg/dL	0.5-1.4
Serum Urea	44.1	mg/dL	10-45
Serum Uric Acid	6.25	mg/dL	2.4 - 5.7
<b>LIVER FUNCTION TEST</b>			
Serum Bilirubin, Total	0.39	mg/dl.	0.2 - 1.0
Serum Bilirubin, Direct	0.20	mg/dl.	0 - 0.4
Serum Bilirubin, Indirect	0.19	mg /dl.	0.2 - 0.7
Serum Proteins	6.52	gm/dL.	6.0 - 8.3
Serum Albumin	3.86	gm/dL.	3.5 - 5.0
Serum Globulins	2.87	gm/dL.	2.5 - 3.5
Serum A/G Ratio	1.27 : 1	Ratio	
SGOT	26.1	IU/L	Up to 32
SGPT	16.2	IU/L	UP TO 40
Serum Alkaline Phosphatase	169.7	IU/L	50-240

Checked By :-   
Lab Technician

Lab Pathologist



# KANSHIRAM JOINT (MALE) HOSPITAL

## LALITPUR (UTTAR PRADESH) DEPARTMENT OF PATHOLOGY LAB REPORT "AN ISO 9001:2015 CERTIFIED LABORATORY"

Date : 03-Sep-2019                      Reg/Ref: KJH-218928 / 46244                      Collected At : KJH  
 Name : MRS. URMILA                      Age/Sex : 73 Yrs./Female  
 Ref.By : Dr. P. SOOD  
 Requested Test : (HbA1c - HPLC), RBS, KFT, LFT

Investigation	Observed Values	Units	Biological Ref. Interval
<b>GLYCOSYLATED HAEMOGLOBIN</b>			
A1a-AREA	1.3	%	
A1a-TIME	0.2	Sec.	
A1b-AREA	2	%	
A1b-TIME	0.28	Sec.	
LA1c/CHb-1-AREA	2.1	%	
LA1c/CHb-1-TIME	0.66	Sec.	
A1c-AREA (HbA1C)	<del>8.1</del>	%	
A1c-TIME	<del>0.86</del>	Sec.	
P3-TIME	1.38	Sec.	
A0-AREA	81.8	%	
A0-TIME	1.46	Sec.	
TOTAL-AREA	1644190	%	

**Interpretation:**

HbA1c %	Degree of glucose control
> 8	Action suggested due to high risk of developing long term complications like Retinopathy, Nephropathy, Cardiopathy and Neuropathy
< 7	Goal
< 6	Non Diabetic Level

Checked By :-   
 Lab Technician

----- End of report -----

Lab Pathologist

# KANSHIRAM JOINT (MALE) HOSPITAL

LALITPUR (UTTAR PRADESH)  
DEPARTMENT OF PATHOLOGY LAB REPORT  
"AN ISO 9001:2015 CERTIFIED LABORATORY"

Date : 16-Jan-2019      Reg/Ref: KJH-10759 / 31395      Collected At : KJH  
Name : MRS. URMILA \*      Age/Sex : 70 Yrs./Female  
Ref.By : Dr. P. SOOD  
Requested Test : CBC, KFT, LIPID P, RBS, LFT, (HBAIC - HPLC)

Investigation	Observed Values	Units	Biological Ref. Interval
<b><u>HAEMATOLOGY</u></b>			
<b>Complete Blood Count</b>			
Haemoglobin	10.2	gm/dL	11.5 - 15
Total Leucocyte Count ( TLC )	11000	cells/mm3	4000- 11000
<b>Differential % Leucocyte Counts:</b>			
Segmented Neutrophils	80	%	40 - 80
Lymphocytes	15	%	20 - 40
Mid Value	05	%	1 - 16
Total RBCs	3.77	million cells/mm3	3.8 - 4.8
Platelet Count	292000	Lac cells/mm3	150000 - 450000
MPV	7.8	fL	7.4 - 10.4
MCV (Mean Cell Volume)	81	fL	80 - 100
MCHC (Mean Corpus. Hb Conc.)	33.3	g/dl	32 - 35
MCH (Mean Corpus. Haemoglobin)	27	pg	27 - 32
PCT	0.22	%	0.10 - 0.28
RDWR	11.8	%	11.5 - 14.5
PCV (Packed Cell Volume)	30.6	%	36 - 46
LPCR	14.9	%	13.0 - 43.0
RDWA	56.5	fL	37.0 - 54.0
PDW	11.1	%	10.0 - 17.0
<b>Differential Absolute Leucocyte Counts:</b>			
Abs. Neutrophils	8.9	Thousand cells/mm3	2 - 7
Abs. Lymphocytes	1.7	Thousand cells/mm3	1 - 3
Abs. Eosinophils	0.4	Thousand cells/mm3	0.02 - 0.5

## BIOCHEMISTRY

### KIDNEY PANEL

Serum Creatinine	0.64	mg/dL	0.5-1.4
Serum Urea	40.6	mg/dL	10-45
Serum Uric Acid	8.24	mg/dL	2.4 - 5.7

Checked By :- *ly*  
Lab Technician

Lab Pathologist

176/84



# KANSHIRAM JOINT (MALE) HOSPITAL

LALITPUR (UTTAR PRADESH)  
DEPARTMENT OF PATHOLOGY LAB REPORT  
"AN ISO 9001:2015 CERTIFIED LABORATORY"

Date : 16-Jan-2019      Reg/Ref: KJH-10759 / 31395      Collected At : KJH  
Name : MRS. URMILA \*      Age/Sex : 70 Yrs./Female  
Ref.By : Dr. P. SOOD  
Requested Test : CBC, KFT, LIPID P., RBS, LI'T, (HBAIC - HPLC)

Investigation	Observed Values	Units	Biological Ref. Interval
<b>LIPID PROFILE</b>			
Serum Cholesterol	125.2	mg/dL	130 - 200
Serum Triglycerides	68.8	mg/dL	30 - 200
HDL Cholesterol	46.19	mg/dL	35 - 60
LDL Cholesterol	65.12	mg/dL	UP TO 160
VLDL Cholesterol	13.78	mg/dL	12 - 30
CHOL/HDL	2.71		
LDL/HDL	1.41		
<u>Plasma Glucose Random</u>	<u>189.3</u>	mg/dL	<u>70 - 140</u>
<b>LIVER FUNCTION TEST</b>			
Serum Bilirubin, Total	0.45	mg/dl.	0.2 - 1.0
Serum Bilirubin, Direct	0.24	mg/dl.	0- 0.4
Serum Bilirubin, Indirect	0.21	mg /dl.	0.2 - 0.7
Serum Proteins	6.84	gm/dL	6.0 - 8.3
Serum Albumin	3.57	gm/dL	3.5 - 5.0
Serum Globulins	3.27	gm/dL	2.5 - 3.5
Serum A/G Ratio	1.09 : 1	Ratio	
SGOT	25.9	IU/L	Up to 32
SGPT	23.6	IU/L	UP TO 40
Serum Alkaline Phosphatase	188.0	IU/L	50-240

Checked By :-   
Lab Technician

Lab Pathologist

# KANSHIRAM JOINT (MALE) HOSPITAL

LALITPUR (UTTAR PRADESH)  
DEPARTMENT OF PATHOLOGY LAB REPORT  
"AN ISO 9001:2015 CERTIFIED LABORATORY"

Date : 16-Jan-2019      Reg/Ref: KJH-10759 / 31395      Collected At : KJH  
Name : MRS. URMILA \*      Age/Sex : 70 Yrs./Female  
Ref.By : Dr. P. SOOD  
Requested Test : CBC, KFT, LIPID P, RBS, LFT, (HBA1C - HPLC)

Investigation	Observed Values	Units	Biological Ref. Interval
---------------	-----------------	-------	--------------------------

### GLYCOSYLATED HAEMOGLOBIN

A1a-AREA	1.4	%
A1a-TIME	0.2	Sec.
A1b-AREA	2.1	%
A1b-TIME	0.28	Sec.
LA1c/CHb-1-AREA	2.1	%
LA1c/CHb-1-TIME	0.66	Sec.
A1c-AREA (HbA1C)	<u>8.2</u>	%
A1c-TIME	0.88	Sec.
P3-TIME	1.38	Sec.
A0-AREA	81.8	%
A0-TIME	1.48	Sec.
TOTAL-AREA	1467287	%

### Interpretation:

HbA1c %	Degree of glucose control
> 8	Action suggested due to high risk of developing long term complications like Retinopathy, Nephropathy, Cardiopathy and Neuropathy
< 7	Goal
< 6	Non Diebetic Level

Checked By :- *lsj*  
Lab Technician

----- End of report -----

Lab Pathologist

Page 3

Note- this report is to help clinician for better patient management. This is not valid for medico legal pupose. Discrepancies due to technical or typing should be reported within three days for correction. No compensation liability star



(पर्चा जारी तिथि से 15 दिन तक मान्य होगा)

# मान्यवर कांशीराम संयुक्त चिकित्सालय, ललितपुर

(पुरूष) 2018



एक  
रूपया

नाम ..... रंजी. सं. **305302**

उमि ना अशु वल्लु ..... लिंग **F**

उम्र ..... निदान **70**

दिनांक

Rx

14 DEC 2018

T. Olmesartan-Amy 30m  
 T. Dicyclanil 90m  
 T. Metoprolol 20m 1m  
 T. Lisinopril 10m  
 (30/1/20)

- चिकित्सालय घोरिसर में केवल उक्तचर्चा/मान्यता/लान्घा दर्शाये है। पकड़े जाने पर रु. 200/- जुर्माना देना होगा।
- मुख्य मसबन्दी कार्यों, सम्बन्धित प्रति/पिता करें।
- स्वच्छता अन्वयार्थ, स्वच्छ रहें।
- यदि आयु 22 वर्ष से अधिक है तो अपने बी.पी., व शुगर की जांच एच.सी.डी. सेल में निःशुल्क करावें।



21/12/18

24/12/18

190/95 mmHg BP. 185/100 mmHg  
ctd 12.5 mg

27/12/18

170/90 mmHg

8/1/2019  
BP - 170/90 mmHg

- 7 Trilmeran 04 9am
- ✓ 4015/125 mg
- 7. ~~Alclackne~~ Somicy 9am
- 7. ~~Thon~~ 3mm 9am
- 7 Mumprenx 12.5 mg

RFT  
~~EFT~~ (Prazoprenx 12.5) 14  
 7 Arkamin .1 9am

HbA1c  
 RFT  
 RBS  
 CBC

Lipid  
 7 Menul AB 145 x 1uch

PP

- ① MD5 Formula (Ceracort 2mg B)
- ② MD5 Tera / Durban 2mg/200
- ③ Mantle AB 45.

R  
 T. Trilmeran <sup>40b/11c</sup> c11 - 20b  
 ✓  
 T. ~~Atetacine~~ ~~5m~~  
 Atetacine <sup>5m</sup> - Dympher 10/150 Gam 1/2 40c  
 (New) 10b 1/2 30c  
 T. Mupron - 5m  
 (Prazosin 2.9m)  
 T. Arkan - 1 705 - 2 705

15.1.19  
 11 AM  
 170/80  
 Wip Randu  
 CST

T. Proglin MP 10y  
 T. Celizid mon (3045m) 10y  
 (New)  
 DR Avdresh Kherra  
 (DM Cardiology)  
 11.1.19

176/84  
 Hon Celizid M - OD  
 (Celidazole Mefam)  
 BSA 189.3  
 HbA1c - 8.2

24/1/19  
 174/86

21/02/2019  
 BP 140/80 mmHg

31/1/19  
 150/80

4/2/19  
 170/80  
 BSA - 132.6y

7/2/19  
 158/80  
 12/2/19  
 146/80



HYPERTENSIVE, DIABETIC



कोठीवाल डेन्टल कालिज, रिसर्च सेन्टर एवं अस्पताल

**KOTHIWAL DENTAL COLLEGE  
RESEARCH CENTRE & HOSPITAL**

MORA MUSTAQUEEM, KANTH ROAD, MORADABAD-244 001

TEL.: 0591-2452994, 2452995

◆ **OUT PATIENT RECORD** ◆

O.P.D. No.: 386542

Date: .....

Name Urmila

Age 60 Sex: Male / Female Occupation .....

Address .....

Phone No.: .....

Chief Complaint: Pt. c/o burning sensation on the ~~the~~  
inner side of the st. & l. cheeks, since  
1 month.

History of Present Illness: -

Dental History: -

Medical History: "HYPERTENSIVE, DIABETIC"  
(DM, HT, Asthma, TB, Cardiac, Epilepsy, Allergy, Pregnancy, H/O Hospitalization, Blood Transfusion, Any Other)

Personal History: .....

Family History: .....

**CLINICAL EXAMINATION**

**GENERAL PHYSICAL EXAMINATION**

VITAL SIGNS:

PULSE:

BLOOD PRESSURE:

TEMP.:

RESP. RATE:

**EXTRA - ORAL**

(Facial Symmetry / TMJ / Lymph Nodes / Salivary Gland / Ulcer / Swelling / Any Other)





इलाज के लिये सहमति:

मैं.....दन्त चिकित्सा से सम्बन्धित अपना/अपने निकट रिश्तेदार की दन्त चिकित्सा, निश्चेतना अथवा अन्य जाँचें आदि कराये जाने हेतु सहमति प्रदान करता/करती हूँ। इस अनिवार्य चिकित्सा पद्धति से होने वाले संभावित खतरे से मुझे अवगत करा दिया गया है जिसके लिये मैं पूर्णतः सहमत हूँ

रोगी/अभिभावक

दिनांक

स्थान

के हस्ताक्षर/निशानी अंगूठा

Date	Dept.	Treatment Given	Receipt No. & Date	Sign. & Name of Doctor
6 JAN 2015		Medications are continued for next 15 days. It is recalled. on 20 Jan. 2015.		

# Varshney Ortho & Eye Care Centre

IN FRONT OF HYDIL OFFICE, NEAR AMBEDKAR PARK, CIVIL LINES, MORADABAD. Ph.: 0591-2410398

*Dr. Anurag Varshney*

M.B.B.S., M.S. (ORTHO.)  
Bone & Joint Specialist  
Ex. Surgeon Mool Chand Hospital  
New Delhi

*Dr. Nitu Varshney*

M.B.B.S., M.S. (Ophth.)  
Eye Surgeon Specialist  
in Advance Phaco Surgery

Vamika Agarwal

Date... 13/12/14

DM  
HT

*[Signature]*  
Dr. Nitu

5/35

5/30

44

44

~~Stoshine MR~~ — 50%  
~~Senpen~~ — 50%  
~~Stegron~~ — 50  
Megabamag — 50  
Paro dic oil  
Rx Plus — ~~50%~~





कोठीवाल डेंटल कॉलेज, रिसर्च सेंटर एवं अस्पताल  
**KOTHIWAL DENTAL COLLEGE  
RESEARCH CENTRE & HOSPITAL**  
Mora Mustaqueem, Kanth Road, Moradabad.  
Tel.: 0591-2452994, 2452995

Patient's Name : ..... *Donile* ..... Age/Sex: ..... *68/F* .....  
OPD No. : ..... Date ..... *13/12/14* .....  
Department of ..... *OMR* .....

**R<sub>x</sub>**

*(3)* ✓ Cap. Sol fibro. 130 x 15 days  
—————

+ Oint. Canastat. — 7 days.  
Apply 3 times a day.

✓

Continue medicines for 15 days

✓

नोट : अगली बार अस्पताल आने पर यह पर्चा लाना आवश्यक है।

**Dr. Vibha Malik**

MBBS, MD(Path.), IFCAP

International Fellow, College of American Pathologists

**DR. VIBHA PATHLABS & HORMONE CENTRE**

NEAR AMBEDKAR PARK, OPP. HYDEL OFFICE, CIVIL LINES, MORADABAD (U.P.) - 244 001

Tel. : 0591-2429111



DUE 60

## TEST REPORT

For Free Home Sample Collection Tel : 8923613810  
Primary Sample Received P 21/12/2014 05:22 PM

Date 21/12/2014

Sp. ID No.8113

Report date 21/12/2014 05:35 PM

Name MRS. URMILA

Age 70 Yrs.

Sex F

Refd. by DISTT. HOSPITAL

Test Name	Value	Unit	Biological Ref. Interval
-----------	-------	------	--------------------------

**BIOCHEMISTRY**

DONE ON FULLY AUTOMATED CLINICAL CHEMISTRY ANALYZER Dimension Xpand

PLASMA GLUCOSE PP  
HEXOKINASE

139

mg/dl

80.0 - 150.0

End of report

First check

Second check

Authorised signatory

**OPEN 365 DAYS SUNDAY OPEN**

- Significant Inter-Laboratory variation is observed because of differences in methodology & mode of standardization. Such variation is more significant and frequent in immunological tests, which use antibodies that may have different characteristics.
- We strongly DISCOURAGE SELF INTERPRETATION of LABORATORY REPORT and SELF MEDICATION.
- If the results are alarming or unexpected it is advisable to contact the lab immediately for remedial advice.
- Results pertain to the specimen submitted.



Dr. Rajshekhar Gupta

MS. Mch (Urology)  
UROLOGIST & ANDROLOGIST

डा० राजशेखर गुप्ता

Consultant :  
COSMOS HOSPITAL, MORADABAD

Formerly at :  
• P.G.I., Chandigarh  
• SANJAY GANDHI INSTITUTE, Lucknow  
• S.R.M.S., Bareilly

Member :  
• UROLOGY SOCIETY OF INDIA (USI)  
• SOCIÉTÉ INTERNATIONALE D'UROLOGIE (SIU)

595

# SHEKHAR HOSPITAL KIDNEY & STONE CLINIC

Near Dayanand Girls Degree College,  
Civil Lines, Moradabad - 244 001 Ph. : 0591-2427459

**TIMINGS :**  
MORNING : 10.30 am. To 2.00 pm.  
EVENING : 7.00 pm. To 8.30 pm.

Name Sant. Arunima Agarwal Age 68 Sex : M/F

Date 22/12/14  
9837371754

B.P. : mother of Sri MK Agarwal ji

Wt. : Diabetic → ONOTIA PIONORM R<sub>x</sub>.  
↓ Poor control  
HTN → controlled - Tab Rolitin 2mg Bx

1/2 LUTS  
Frequency +  
urgency +  
urge incontinence  
no fever  
no dysuria

Bc. sugar (F) 134  
PP 139 mg/dl

HW  
occasional PCP  
1. urine R/T  
mini US } sterile

Review with  
reports  
X 15 day

cramp

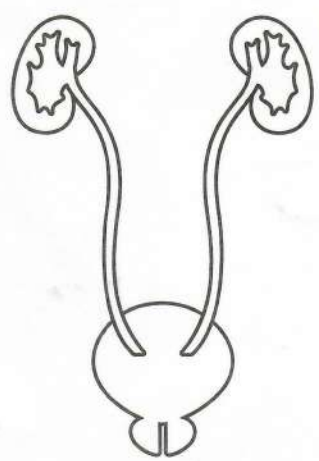

Vibha

- Facilities :
- LITHOTRIPSY : मशीन द्वारा पथरी को चूरा कर निकालना
  - गुर्दे, मूत्र नली, मसाने की पथरी का दूरबीन-आपरेशन (PCNL, URS, CLT)
  - गद्द का दूरबीन से आपरेशन (TUR-P)
  - मसाने के कैंसर का दूरबीन आपरेशन (TURB-T)
  - Urogynaecology : VVF, UV Fistula repair
  - पेशाब के रास्ते का संकरापन का दूरबीन आपरेशन (OIU)
  - Sexual dysfunction Clinic सेक्स सम्बंधी परेशानी
  - शिशुओं में गुर्दे एवं पेशाब संबंधी बीमारियों के आपरेशन।
  - Laparoscopic Surgery पित्ते की पथरी - Lap Chole.
  - गुर्दे के आपरेशन Lap nephrectomy etc.
  - बच्चेदानी के आपरेशन (Hysterectomy)

• पर्वा सात दिन के लिए मान्य • इमरजेंसी एवं भर्ती की सुविधा उपलब्ध • रविवार अवकाश



# METRO PATHOLOGY CENTRE

Near Victory Hotel, Court Road, Moradabad. Phone: 0591-2421422 / 2420302

Dr. Manoj Saxena M.D. (Path)

Formerly at B.R.D.M.C., Gorakhpur & Tata Cancer Hospital, Mumbai



Timings: 8 AM to 8 PM  
Sunday Closed

@EstimateRs. 2150

Bal.Rs. 1150

Collection Date 17/03/2015      Srl No. 48      Reporting Date 17/03/2015 02:43 PM  
Name MRS. URMILA AGARWAL      Age 68 Yrs.      Sex F  
Ref. By Dr. RAKESH KUMAR M.D      Lab No. MPC MA 1201 C-8  
Specimen Blood 12:03, Serum 12:03      Printing Date 17/03/2015

## TEST REPORT

Test Name	Value	Unit	Biological Ref Interval
-----------	-------	------	-------------------------

### Biochemistry

Plasma Glucose Fasting (METHOD:GOD POD)	126.0	mg/dl	70 - 110
Plasma Glucose PP (METHOD:GOD POD)	220.0	mg/dl	70 - 150
Serum Ionized Calcium ** (METHOD:ISE)	1.20	MMOL/L	1.1 - 1.375

**25 (OH) Vitamin D \*\***  
ELFA

PATIENT'S VALUE = **8.1** ng/ml

**Vitamin D Status**

Deficiency : Less than 20ng/ml  
Insufficiency : 20- 29ng/ml  
Sufficiency : 30 - 100ng/ml  
Toxicity: Above 100ng/ml

Vitamin D is a steroid hormone; refers to biologically inert precursors, Vitamin D3 (cholecalciferol) and Vitamin D2 (ergocalciferol).

- Vitamin D3 is synthesized in the skin from 7-dehydrocholesterol in response to sunlight(UV exposure) and some part also comes from diet and supplements.
- Vitamin D2 is synthesized in plants from ergosterol in response to sunlight, and comes essentially from diet and supplements.
- Both Vitamin D3 and Vitamin D2 are converted in the liver to **25(OH) Vitamin D** i.e. 25(OH)D3+25(OH)D2.
- **25(OH) Vitamin D** is biologically inactive, but stable and **best indicator or Vitamin D Status**. It's the storage form and stays in the body for 2-3 weeks.

# METRO PATHOLOGY CENTRE

Near Victory Hotel, Court Road, Moradabad. Phone: 0591-2421422 / 2420302

Dr. Manoj Saxena M.D. (Path)

Formerly at B.R.D.M.C., Gorakhpur & Tata Cancer Hospital, Mumbai



Timings: 8 AM to 8 PM

Sunday Closed

@EstimateRs. 2150

Bal.Rs. 1150

Collection Date 17/03/2015

Srl No. 48

Reporting Date 17/03/2015 02:43 PM

Name MRS. URMILA AGARWAL

Age 68 Yrs.

Sex F

Ref. By Dr. RAKESH KUMAR M.D

Lab No. MPC MA 1201 C-8

Specimen Blood 12:03, Serum 12:03

Printing Date 17/03/2015

## TEST REPORT

Test Name

Value

Unit

Biological Ref Interval

• It's very important to not only measure 25(OH) D3 and 25 (OH) D2 both, but a also very important to measure with **equimolarity**. The equimolarity is the way to check the ability of a method to detect both vitamin D2 and Vitamin D3 isomers with same performances.

• 25(OH) Vitamin D is hydroxylated in the kidneys and other tissues to biologically active but unstable form, which is 1,25-Dihydroxy Vitamin D, i.e. 1,25 (OH) 2 Vitamin D. It's closely regulated by PTH and intestinal Ca++

• 25(OH) Vitamin D deficiency occur due to inadequate intake and/or low UV exposure, 1,25(OH)2 Vitamin D deficiency primarily occur in advance renal failure.

\*\*\*Recent studies have shown that 25(OH) Vitamin D levels of 30ng/ml or more required for bone health. High levels of Vitamins D indicates Vitamin D toxicity, but is a rare occurrence.

Checked BY  
(AW)

Dr. M. Sudhir  
M.D. (Path)

Dr. Manoj Saxena  
M.D. (Path)



# METRO PATHOLOGY CENTRE

Near Victory Hotel, Court Road, Moradabad. Phone: 0591-2421422 / 2420302



Timings: 8 AM to 8 PM

Sunday Closed

Dr. Manoj Saxena M.D. (Path)

Formerly at B.R.D.M.C., Gorakhpur & Tata Cancer Hospital, Mumbai

@EstimateRs. 2150

Bal.Rs. 1150

Collection Date 17/03/2015

Srl No. 48

Reporting Date 17/03/2015 02:43 PM

Name MRS. URMILA AGARWAL

Age 68 Yrs.

Sex F

Ref. By Dr. RAKESH KUMAR M.D

Lab No. MPC MA 1201 C-8

Specimen Blood 12:03, Serum 12:03

Printing Date 17/03/2015

## TEST REPORT

### GLYCOSYLATED HAEMOGLOBIN--HbA1c HPLC

Test Name	Value	Unit	Reference Value
TEST	RESULTS	UNITS	REF VALUES
(Glycated HbA1c)/ HbA1c	7.2	%	<5.70 NON DIABETIC 5.7-6.4 PREDIABETIC >6.50 DIABETIC
Estimated average glucose (eAG)	160.5	mg/dL	<117 NON DIABETIC 118-139 PREDIABETIC >140 DIABETIC
Hb variant	NOT SEEN		
FOR KNOWN DIABETIC PATIENTS			
GOAL	<7.0		
ACTION SUGGETED	>8.0		

### Clinical Application of HbA1c

#### Diabetic Monitoring

The American Diabetic Association (ADA) guidelines states that the therapeutic goal in caring for diabetic patients should be the normalization of blood glucose levels. Numerous investigations have shown a strong correlation between HbA1c and glycemic control as assessed by traditional assays.

Patients who are meeting their treatment goal and who have stable glycemic control should be monitored with HbA1c test atleast two times a year. For patients whose therapy has changed or who are not meeting the glycemic goal, HbA1c test should be performed quarterly.

#### Diabetic Screening

In Jan 2010, the ADA announced its recommendation for the use of HbA 1c to screen for diabetes. Some of the key highlights of the recommendation include:



# METRO PATHOLOGY CENTRE

Near Victory Hotel, Court Road, Moradabad. Phone: 0591-2421422 / 2420302

Dr. Manoj Saxena M.D. (Path)

Formerly at B.R.D.M.C., Gorakhpur & Tata Cancer Hospital, Mumbai



Timings: 8 AM to 8 PM

Sunday Closed

@EstimateRs. 2150

Bal.Rs. 1150

Collection Date 17/03/2015

Sri No. 48

Reporting Date 17/03/2015 02:43 PM

Name MRS. URMILA AGARWAL

Age 68 Yrs.

Sex F

Ref. By Dr. RAKESH KUMAR M.D

Lab No. MPC MA 1201 C-8

Specimen Blood 12:03, Serum 12:03

Printing Date 17/03/2015

## TEST REPORT

Testing for all adults who are overweight (BMI>25 kg/square meter) and have additional risk factors including:

Physical inactivity, first degree relatives with diabetes, members of a high risk ethnic population, HDL cholesterol < 35 mg/dL or TG >250 mg/dL

In the absence of above criteria, screening for diabetes should begin at 45 years of age for all individuals.

### Diabetes Diagnosis

An HbA1c results in the 5.7-6.4% range identifies individuals with high risk for future diabetes (also known as prediabetes). Patients with results of 6.5% or greater are considered to have diabetes after a second test to confirm the initial results.

### Significance and Clinical Application of Estimated Average Glucose (eAG)

In 2008 the ADA introduced the term "estimated average glucose (eAG)" into diabetes management. The eAG is the HbA1c results converted into an average blood glucose level, as one would see with a glucose meter with units of mg/dL or mmol/L (Instead of % HbA1c). For an individual with diabetes, measuring one's daily blood glucose is extremely important, as it is used to adjust one's food intake, insulin dosage and activity level.

The ADA and American Association for Clinical Chemistry (AACC) have determined that the correlation is strong enough to justify reporting both an HbA1c results and an eAG results when an HbA1c test is ordered. According to ADA, reporting results in both % HbA1c and eAG (mg/dL), which is the same unit of measurement as the patient's glucose meter, eliminate potential source of confusion and drives patient compliance.

### Certificate/Traceability of Reference Material and Methods

The method is based on Ion exchange chromatography performed on automated High Performance

# METRO PATHOLOGY CENTRE

Near Victory Hotel, Court Road, Moradabad. Phone: 0591-2421422 / 2420302

Dr. Manoj Saxena M.D. (Path)

Formerly at B.R.D.M.C., Gorakhpur & Tata Cancer Hospital, Mumbai



Timings: 8 AM to 8 PM

Sunday Closed

@EstimateRs. 2150

Bal.Rs. 1150

Collection Date 17/03/2015

Srl No. 48

Reporting Date 17/03/2015 02:43 PM

Name MRS. URMILA AGARWAL

Age 68 Yrs.

Sex F

Ref. By Dr. RAKESH KUMAR M.D

Lab No. MPC MA 1201 C-8

Specimen Blood 12:03, Serum 12:03

Printing Date 17/03/2015

## TEST REPORT

Liquid Chromatography (HPLC) BIORAD D-10 system. The method has been certified by NGSP (National Glycohemoglobin standardization Program ) as having documented traceability to Diabetes control and Complication Trial ( DCCT) reference method. The method is not affected Hb variants (HbS ,HbC,HbD and HbE in heterozygous state) and gives a separate peak of Labile HbA1c and Corbamoyl Hb.

\*\*\*\* END OF REPORT\*\*\*\*

Checked BY  
(AW)

Dr. M. Sudhir  
M.D. (Path)

Dr. Manoj Saxena  
M.D. (Path)

Page 5 of 5



Timings: 8 AM to 8 PM  
 Sunday Closed

Dr. Manoj Saxena M.D. (Path)

DATE: 03/17/2015

D-10  
 S/N: #DC2C673716  
 Sample ID:  
 Injection date  
 Injection #: 9  
 Rack #: ---

TIME: 02:27 PM  
 Software version: 3.60  
 1201-URMILA  
 03/17/2015 02:00 PM  
 Method: HbA1c  
 Rack position: 9

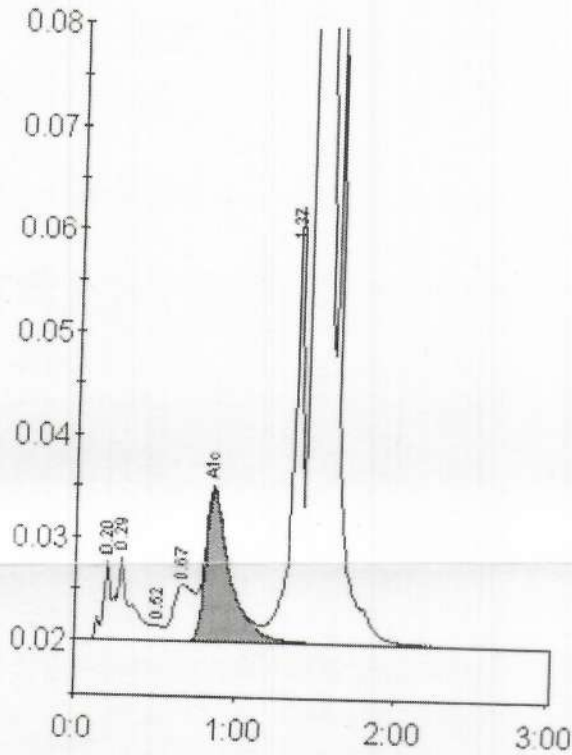

Peak table - ID: 1201-URMILA

Peak	R.time	Height	Area	Area %
A1a	0.20	7888	25114	0.9
A1b	0.29	8512	51434	1.8
F	0.52	1423	5455	0.2
LA1c/CHb-1	0.67	5553	48449	1.7
A1c	0.86	14637	153600	7.2
P3	1.37	42346	180380	6.2
A0	1.46	637985	2439415	84.0
Total Area:		2903848		

Concentration:	%
A1c	7.2



Timings: 8 AM to 8 PM  
Sunday Closed

**Dr. Manoj Saxena** M.D. (Path)  
Formerly at B.R.D.M.C., Gorakhpur & Tata Cancer Hospital, Mumbai

@EstimateRs. 150

Bal.Rs. 150

Collection Date <u>10/04/2015</u>	Srl No. <u>14</u>	Reporting Date <u>10/04/2015 01:46 PM</u>
Name <u>MRS. URMILA AGARWAL</u>	Age <u>68 Yrs.</u>	Sex <u>F</u>
Ref. By <u>Dr. RAKESH KUMAR M.D</u>		Lab No. <u>MPC APR 753 A14</u>
Specimen <u>Blood 08:00</u>		Printing Date <u>10/04/2015</u>

**TEST REPORT**

Test Name	Value	Unit	Biological Ref Interval
-----------	-------	------	-------------------------

**Biochemistry**

Plasma Glucose Fasting (METHOD:GOD POD)	<b>136.4</b>	mg/dl	70 - 110
--	--------------	-------	----------

Plasma Glucose PP (METHOD:GOD POD)	<b>168.0</b>	mg/dl	70 - 150
---------------------------------------	--------------	-------	----------

Comment

\* Biochemistry Done On Metrolab 2300

\*\*\*\* END OF REPORT\*\*\*\*

Checked BY  
(AW)

**Dr. M. Sudhir**  
M.D. (Path)

**Dr. Manoj Saxena**  
M.D. (Path)

Patient Name..... Smt Arunima  
Age..... 70 Sex..... F 3-8-2016

	Vn.	Sph.	Cyl.	Axis.	Cvn.
R	$6/36^{+1}$		$(+)$ 1.0	10°	$6/12^{+1}$
L	$6/6^{-2}$		$(+)$ 0.25	180°	$6/6$

Add.  $(+)$ 2.5 @ near work

Please get your glasses cross check before use.

# Varshney Ortho & Eye Care Centre

IN FRONT OF HYDIL OFFICE, NEAR AMBEDKAR PARK, CIVIL LINES, MORADABAD. Ph.: 0591-2410398

*Dr. Anurag Varshney*

M.B.B.S., M.S. (ORTHO.)  
Bone & Joint Specialist  
Ex. Surgeon Mool Chand Hospital  
New Delhi

*Dr. Nitu Varshney*

M.B.B.S., M.S. (Ophth.)  
Eye Surgeon Specialist  
in Advance Phaco Surgery

Smt. Gummila  
ADD 70, P

Date: 3/5/16

W.P., 10 year  
W.S., 15 year

6/36 +1 (+) 1.00 X 10° ~~6/12~~ +1 6/12 P.N. 9.

6/6 -2 (+) 0.25 X 180° 6/6

Add (+) 2.5 (BE) near work

P.G. (+) 1.5 X 10  
(+) 1.0 X 180

NCTK C/o. wahung (BE) Dulehd.  
FUNDUS NAURAL

P.G. (+) (+) 1.75 1.0 X 180  
(+) (+) 2.0 0.5 X 160

(BE) critical cataract

LE) RE

(1) Jutkawal  
4000

Advita (CP) P.N. 200  
P. 900

NCT (BE) 17.0m  
NCT 18.0m

(2) (L) Medal  
4000 → 3000



# Dr. Saurabh Deoliya

BPT, MPT (Orthopaedics)  
Fellowship in spine Rehabilitation  
Ex Physiotherapist MAX Hospital Delhi  
Consultant Physiotherapist

Address :  
351, Chobeyana, Lalitpur (U.P.)  
Mob.: 8174921989  
Jdeoliyasaurabh86@gmail.com

No. **19**

Date : **1/Sep/17**

Patient Name **Mrs. Urmila Agarwal**

Age **70/f**

S.No.	Service	Rate Per Session	No. of Session	Amount
	Physiotherapy Treatment for Shoulder surgery & rotator cuff repair	300	21	6100/-
	Received 6100/-			
			<b>TOTAL</b>	<b>6100/-</b>

Net Payable **Rs. thousands one hundred**

Bill Prepared in the Name of Authorized Signatory : **Saurabh Deoliya**

**DR. SANJAY GOEL**  
Consultant Orthopaedics  
Maxima Spectra Hospital Gwalior  
Reg. No. - 119955



# Dr. Saurabh Deoliya

BPT, MPT (Orthopaedics)  
Fellowship in spine Rehabilitation  
Ex Physiotherapist MAX Hospital Delhi  
Consultant Physiotherapist

Address :  
351, Chobeyana, Lalitpur (U.P.)  
Mob.: 8174921989  
Jdeoliyasaurabh86@gmail.com

No. **23**

Date : **5/08/17**

Patient Name **Mrs. Urmila Agarwal**

Age .....

S.No.	Service	Rate Per Session	No. of Session	Amount
	Physiotherapy Treatment for Shoulder # Surgery c rotator cuff repair	240	25	6000/-
	6000 received.			
	<b>Dr. SANJAY GOEL</b> Consultant Orthopaedics Apollo Spectra Hospitals Gwalior Reg. No. - MP965 5/08/17			
			<b>TOTAL</b>	<b>6000/-</b>

Net Payable **Six thousands only**

Bill Prepared in the Name of Authorized Signatory : **Saurabh Deoliya**



# Dr. Saurabh Deoliya

BPT, MPT (Orthopaedics)  
Fellowship in spine Rehabilitation  
Ex Physiotherapist MAX Hospital Delhi  
Consultant Physiotherapist

Address :  
351, Chobeyana, Lalitpur (U.P.)  
Mob.: 8174921989  
Jdeoliyasaurabh86@gmail.com

No. **39**

Date : **27/1/18**

Patient Name **Mrs. Urmila Agarwal**

Age .....

S.No.	Service	Rate Per Session	No. of Session	Amount
	Physiotherapy Treatment for Shoulder # surgery c rotator cuff repar. between 6/10/17 to 27/1/18.	240	71	17,040
			<b>TOTAL</b>	<b>17,040</b>

*Visited from*  
**Dr. SANJAY GOEL**  
Consultant Orthopaedics  
Raj Apollo Spectra Hospitals Gwalior  
Reg. No.-MP965

Net Payable **seventeen thousands forty rupees only**

Bill Prepared in the Name of Authorized Signatory : **Saurabh Deoliya**  
Dr. Saurabh Deoliya  
Consultant Physiotherapist  
Ex Physiotherapist MAX Hospital, Gwalior



RECEIPT (STUDENT COPY)

FINANCIAL SESSION : 2019/20

DATE: 06/08/2019

FINANCIAL ID :

RECEIPT No. : 231901436

NAME: SIMONA AGARWAL

S/O/D/O : MANOJ KUMAR AGARWAL

COURSE : B.B.A.LL.B.(Hons.)

SEMESTER : 9

UNIVERSITY RECEIPT No. : UU1907291

PAYMENT MODE : OT/Direct/RTGS/EFT/NEFT

TRANSACTION ID : 33136

BANK NAME : DENA BANK

TRANSACTION DATE : 24/07/2019

ADDRESS : J - 3, D.J. COMPOUND, NEAR P.T.C. GALAXY  
APPARTMENT, CIVIL LINES, MORADABAD, U.P PIN :

AMOUNT (IN WORDS) : SEVENTY THREE THOUSAND SEVEN HUNDRED RUPEES ONLY.

FEE HEAD	AMOUNT TO PAY (₹)	DEPOSITED AMOUNT (₹)
<input checked="" type="checkbox"/> LIBRARY FEE	1,500.00	1,500.00
<input checked="" type="checkbox"/> EXAMINATION FEE RECEIPT	3,000.00	3,000.00
<input checked="" type="checkbox"/> INSURANCE, INTERNET & MISC. FEE	400.00	400.00
<input checked="" type="checkbox"/> UNIVERSITY MAGAZINE	400.00	400.00
<input checked="" type="checkbox"/> ANNUAL CULTURE ACTIVITY	1,500.00	1,500.00
<input checked="" type="checkbox"/> TUITION FEE	66,900.00	66,900.00
	TOTAL AMOUNT TO PAY (₹) :	73,700.00
	TOTAL RECEIVED AMOUNT (₹) :	73,700.00
	EXCESS FEE AMOUNT (₹) :	0.00
	TOTAL BALANCE AMOUNT (₹) :	0.00
	TOTAL PAID AMOUNT (₹) :	73,700.00

REMARK :

NEXT FEE DEPOSIT DATE :

CURRENT PAYMENT DETAILS

	CASH	CHEQUE	DD	OT/PO/CHALLAN/ POSM
₹	0.00			73700.00
No./ ID	N/A			33136
BANK	N/A			DENA BANK
DATE	N/A			24/07/2019

TOTAL PAYMENT DETAILS

PAYMENT DATE	AMOUNT (₹)
06/08/2019	73,700.00

NOTE: All disputes subject to Dehradun jurisdiction only.  
DDs/Cheques subject to realisation.  
Fee once received is neither refundable nor adjustable.

Caution Money is refundable only after successful completion of course and student can claim within a year of completing his/her course, failing which caution money will be forfeited.



UTTARANCHAL UNIVERSITY

Law College Dehradun



**Simona Agarwal**

Father's Name: Manoj Kumar Agarwal

Course : BBA.LL.B (Hons)

Batch : 2015 - 2020



15221500108

TOP 5  
Date of Birth :03/11/1997

Blood Group: O+ve

Resl. Address: J - 3, D.J. Compound, Near P.T.C. Galaxy  
Apartment, Civil Lines, Moradabad, U.P. Pin - 244001

Ph.: 9758418337

E-mail: agarwalsini11@gmail.com

**In case of Emergency contact:**

Sh. S.C.Sharma, Registrar Ph.: 0135-3203273, 0135-811777

ISSUAL  
Issuing Authority

**Uttaranchal University**

Arcadia Grant, P.O. - Chandanwan, Prem Nagar, Dehradun  
Ph.: 0135 - 2771461, 2771405

E-mail: university@uttaranchaluniversity.ac.in



Y8515106

610000181004





**Resonance**<sup>®</sup>  
Educating for better tomorrow

Student Identity Card (Academic Session : 2019-2020)



**Roll No :19213390**

**Course : VIJAY**

**Course Code : JR**

**Study Center : Kota**



**Student's Name : VANSH AGARWAL**

**Father's Name : MANOJ KUMAR AGARWAL**

**Address :HOUSE NO. 3 , CIVIL LINES, JUDGES COLONY, LALITPUR, LALITPUR, Lalitpur ,UTTAR PRADESH**

**Phone : 9415227623**

Current	Previous	Initial
KT-JR01RR5	KT-JR00RR2	KT-JR00RR2



Academic Indiscipline

Examination Indiscipline

Administrative Indiscipline



## IMPORTANT INSTRUCTIONS

1. The card is valid only for the academic session 2019-2020.
2. The student must carry this I-Card in every class, review tests and to enter institute premises for any other purpose.
3. Without I-Card the students may not to be allowed to attend classes, appearing in review test & entering the institute premises.
4. If this card is lost, a duplicate card can be issued by submitting an application & cash payment of ₹ 500/-.
5. After each reshuffling of batches, the student are advise to get their I-Card updated with the new batch slip.
6. If the I-Card is damaged/tampard, it shall be reissued on deposition of a fine of ₹ 100/-.

06-Sep-2019

Seal of the institute/Signature of the Issuing Authority



**Resonance**<sup>®</sup>  
Educating for better tomorrow

**Resonance Eduventures Limited**

Registered & Corporate Office: CG Tower, A-46 & 52, IPHA, Near City Mall,  
Jhalawar Road, Kota (Raj.)- 324005 | Tel: 0744-2777777, 2777700  
Fax: 022-38167222 | CIN: U80302RJ2007PLC024029

Website: [www.resonance.ac.in](http://www.resonance.ac.in) | e-mail: [contact@resonance.ac.in](mailto:contact@resonance.ac.in)

If any one finds this card please return to the institute immediately