

Annexure - 'A'

GOVIND BALLABH PANT INSTITUTE
Of
POSTGRADUATE MEDICAL EDUCATION & RESEARCH (GIPMER)
(Govt. of NCT of Delhi)
1, J L. Nehru Marg, New Delhi- 110002 (India)
(Department of Cardiology)

No. /Cardio/HOD/2018-19/424

Dated: 17/11/2018

TO WHOM SO EVER IT MAY CONCERN

This is to certify that Mrs. Bhawana Gupta, 39 yrs/Female, W/o Sh. Dharendra Singh, R/o J 4 Parikh compound Varanasi, U.P. is under treatment from Cardiology Department of this hospital vide OPD No. 2070593. She is a case of Recurrent supraventricular Tachycardia She needs regular Treatment for the same for which she is required to visit periodically to the Hospital.

Sanjay Tyagi
17/11/18
Dr. Sanjay Tyagi
Dir. Prof. & HOD,
Department of Cardiology
GIPMER



Dr. Sanjay Tyagi
M.D. (Medicine), DM (Cardiology), FACC
Dir. Professor & Head
G.S. Pant Institute of
Medical Education and Research
(GIPMER) New Delhi



GOVIND BALLABH PANT HOSPITAL

1, Jawaharal Nehru Marg, New Delhi-110002

गोविन्द बल्लभ पंत चिकित्सालय

नई दिल्ली-110002

OUT PATIENT REGISTRATION CARD

Bhawna Gupta

Wage f

DATED : PROVISIONAL DIAGNOSIS :

Allergic to _____

EXAMINATION / TREATMENT : PSVT & aberration

INVESTIGATIONS :-

- HAEMOGLOBIN
- TOTAL LEUCOCYTE COUNT
- DIFFERENTIAL LEUCOCYTE COUNT
- ESR
- BLEEDING TIME
- CLOTTING TIME
- PLATELET COUNT
- PROTHROMBIN TIME

13/8/19
w/o fever
Sore throat

R
Dilgers SR
120mg OD

- URINE (R/M)
- URINE (C/S)
- STOOL (R/E)
- STOOL (OCULT BLOOD)
- MISC.....

100/80

100 }
21 Cap Aggregation (TDS) x 1000
37 cal capal (60) 11700
x 400
100 }
LCZ 100

- LIVER FUNCTION TEST
 - S. BILIRUBIN T/D
 - AST /ALT.
 - ALKALINE PHOSPHATE
- S. PROTIN T/D
- S. AMYLASE
- HBsAg
- ANTI HBc
- KIDNEY FUNCTION TEST
 - B. UREA / S. CREATININE
- LIPID PROFILE
 - TOTAL CHOLESTEROL
 - HDL / LDL / VLDL / TG
- BLOOD SUGAR
 - FASTING / RANDOM / PP

-NB.
-TFT
-Hypertension

Regular check up
required 13/8/19



Minister Director
Central Institute of PG
Education & Research
Govt. of Delhi
New Delhi-110002



GOVT. OF NATIONAL CAPITAL TERRITORY OF DELHI

गोविन्द बल्लभ पन्त
स्नातकोत्तर आयुर्विज्ञान शिक्षा एवं अनुसंधान संस्थान
१, जवाहरलाल नेहरू मार्ग, नई दिल्ली - ११०००२
Govind Ballabh Pant Institute
of Post Graduate Medical Education & Research (GIPMER)
1, Jawahar Lal Nehru Marg, New Delhi - 110 002

011-23234242
Annexure 'B'
एक कदम स्वच्छता की ओर

OUT PATIENT REGISTRATION CARD

Unit 1 : Dr S.TYAGI/DR. GIRISH MP
EDP OPD BLOCK - Room No.: 0431
Clinic : CARDIOLOGY (Sat 9AM)

OPD REGN NO : 2070593

Patient's Name : BHAWNA GUPTA
Husband's Name : SH D SINGH
Address : C26 LOHIYA NGR GZB UP

Age/Sex : 36 FEMALE
Category GENERAL

Mobile / Ph. No. :

DATED : 10-10-2015 09:35:12 / New
PROVISIONAL DIAGNOSIS :

Blood Group _____

INVESTIGATIONS :-

EXAMINATION :

TREATMENT :

- HAEMOGLOBIN
- TLC
- DLC
- ESR
- BLEEDING TIME
- CLOTTING TIME
- PLATELET COUNT
- PROTHROMBIN TIME
- URINE (R/M)
- URINE (C/S)
- STOOL (P/E)
- STOOL (OCULT BLOOD)
- MISC.....
- LIVER FUNCTION TEST
 - S. BILIRUBIN T/D
 - AST /ALT
 - ALKALINE PHOSPHATE
- S. PROTIEN T/D
- S. AMYLASE
- HIV
- HBsAg
- ANTI Hbc
- Anti HCV
- KIDNEY FUNCTION TEST
 - B. UREA / S. CREATININE
- LIPID PROFILE
 - TOTAL CHOLESTEROL
 - HDL / LDL / VLDL / TG
- BLOOD SUGAR
 - FASTING / RANDOM / P
- S ELECTROLYTE
- X-RAY.....
- ULTRASOUND.....
- CT SCAN.....
- MRI.....
- E.C.G.....
- ECHO DOPPLER.....
- M.T.....
- HOLT.....
- E.F.G. / E.M.G.....
- Others.....

Recom P SVT E observation

① Total Bilirubin SR
(120) 100

ECG
Koster
Echo

14/10/15

Recom P SVT

B Sugar - F - 96 mg
S. Lipid profile 9 HDL chol 67
KFT creat 0.8
UG 10.6

tachycardia 229

Apt above x 3 months

the Assoc (0.25) 125

TFT - (N)

14/10/15

पदार्थ का नाम Name of Medicine	खाली पेट Empty Stomach	नाश्ता Breakfast	दोपहर का खाना Lunch	रात का खाना Dinner
1				
2				
3				
4				
5				
6				
7				
8				
9				
10				

Annexure - 'B'

20/2/16

90/mn

11/6/20

Chest Clear

CLS No (R)

3-4 episodes of PSVT
in last 12 yrs

R

Tab Dilzem SR
(90) 1 OD

10/6/17

one epix. of hypotension
lasted 3 hrs
12/6/00

X
bromine

R

(1) Tab Dilzem SR (90) 1 OD

(2) Tab CCM (100)

(3) Tab Taysobkonce once a day

(4) Cap Ferroum XT (100)

(5) Tab Surbex T (100)

10/6/17

R

Tab Dilzem SR

(90)

or Dilzem CD once a day

Tab Verhu (500) 1 BD

Tab Neurobionin (150) 1 BD

17/10/12

13/1/7

- S. Vit D level
- S. Vit B12 level
- S. Vit B12 level

do Diagnostics

Ref to ENT
specialist

Ammeune 'B'

11 Dec-14 09:41:08 AM

COLUMBIA ASIA HOSPITAL S
Dept: EMERGENCY

①

BHAWA
MRN: G128-000000001
Unit No: 40000000001-0128
Age: 37
Sex: FEMALE
Reg Date & Time: 12-11-2014 10:25:04 AM



- ABNORMAL ECG -

Unconfirmed Diagnosis

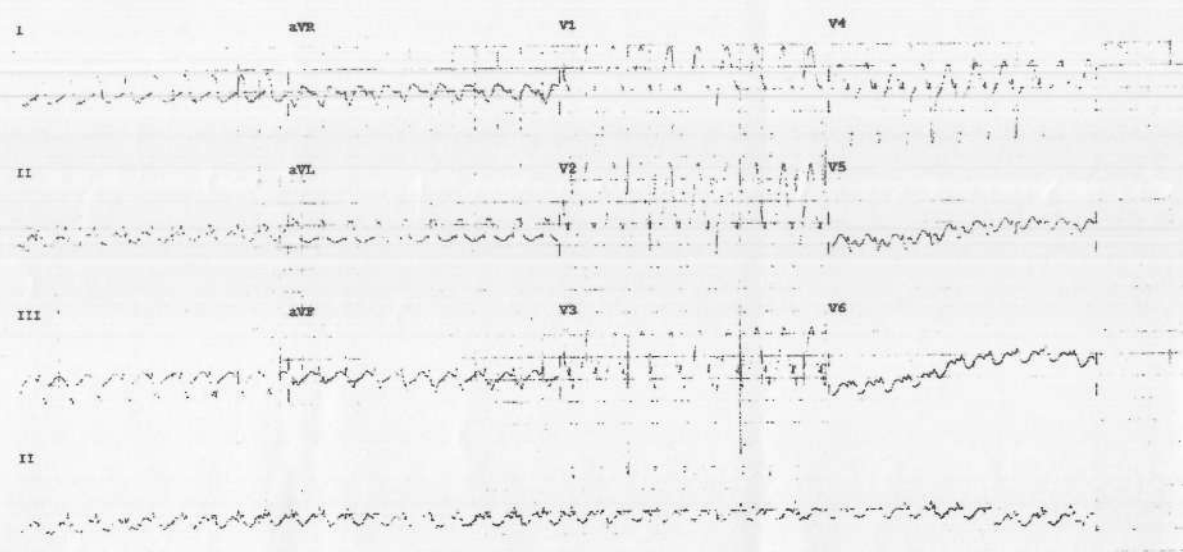

Dr. V

Speed: 25 mm/sec Limb 1.0 mm/mV Chest: 10.0 mm/mV

F 50-0 15-100 Hz P1100B CL P?

Annexure 'C'

ॐ

PM

हृदय वक्ष एवं तंत्रिका विज्ञान केंद्र
ब. रो. वि.
अ. भा. आ. सं., नई दिल्ली-११००२९
Cardiothoracic & Neurosciences Centre. O.P.D.
A.I.I.M.S., New Delhi-110029

दिनांक Date	CV 2015/014/0002666	Cardiology	उम्र Age
विभाग Deptt.	UHID: 100779594	Cardiology	लिंग Sex
ब.रो.वि O.P.D.	Date 02/02/2015 MON, FRI	36Y / F	
	Name BHAWNA GUPTA	General	
	W/O DHIRENDRA SINGH	Dr. R NARANG	
	Phone No. 9818486632	DR NIKHIL	
	Consultant Room 7		
	SR Room -13		

५/२/१५ को ? Rvot. vt (11/12/14)

11

BP - 112/89
P. 100

To attend
Parkinson
Clinic, Tues 9 AM

R 17 (15)
4/2/15
- Echo
- Cont

T-Calaptan SA 120 100

Q

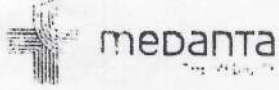

Dr. Anurag
 Director, Cardiology
 Director
 Division of Electrophysiology & Pacing
 anurag.singh@medanta.org

BP 100/70/110/115
 HR 92 bpm
 Wt 62 kg

ECG - 3/5/19
 88 bpm / F

20/11/17



Medanta Heart Institute

Annexure 'C'

- * SVT
- * Ectopics
- * Pcs

0% - Palpitations

on 11/Dec/17

- sudden on onset

- reverted to NSR ? Sinus Bradycardia
 60 bpm

S/A - CHS : SpO₂ ↑

RS : BNC⁺, no added sounds

P/A : Soft, bowel sounds⁺

Personal & Past H/O - P/ Caesarian 2011 Oct

- LMP : 20/Dec/2014 = irregular cycle

Rx of

ddn

ecto

QRS + PFA

SVT/abnormal

Falls

(calptin 80mg sos)

For Assistance: +91 98108 42890 / +91 98188 98479

Medanta-The Medicity

Medanta Mediclinic

Medanta Mediclinic Cybercity

Medanta Cybercity



Handwritten signature

Annexure 'C'

Prof. Dr. Vivek Gupta

MD DM FACC, FESC, FSCAI, FEAPCI, FAPSI, FICC, FIG (FRANCE), FCSI, FIEIC, FIMSA
Senior Interventional Cardiologist
Fellow, American College of Cardiology
Fellow, European Society of Cardiology
Fellow, Society of Cardiovascular Angiography and Intervention
Fellow of Cardiology, Cardiological Society of India
Fellow, European Association of Percutaneous Coronary Interventions
Fellow, Asia Pacific Society of Interventional Cardiology
Fellow, Society of Cardiac Catheterization and Interventions
Fellow, Indian College of Cardiology
Fellow, Indo European Intervention Council
Formerly Fellow in Interventional Cardiology (Rouen, France)



**HEART
INSTITUTES**

Accredited by
Joint Commission International

ID: 10515212 27/7/15

AFD1 0010515212
MRS BHAWNA GUPTA
Age: 37 Year(s)/Female
27 Jul, 2015 1:56:40 PM

Mr BHAWNA GUPTA 37
Recurrent SVT recent onset
LUN



~~XXXXXXXXXX~~
SU 7 AVR 17
130/80
R/L

Adm
EPS + RFA

10/8/15

- Rx
1. TAB CARAPROL 40 mg BD
 2. TAB VITON 100 mg
 3. TAB Cor. & LIEN
 4. TAB SPIREX 100 mg
 5. TAYO K (62) ON way
- INTA

India's First Internationally Accredited Hospital

Sarita Vihar, Delhi - Mathura Road, New Delhi - 76 (India) Tel. : 29871034, 26925858 Fax : 011-26825631
Cardiology OPD Block Room # 1034, Extn. 1034

Timings : Mon, Wed. & Fri. (1 p.m. to 5 p.m.), Tue, Thus & Sat (9 a.m. to 1 p.m.)

M. I. Clinic : C-36, Sarita Vihar, New Delhi - 110076, Ph. : 011-26952758 Mob. : +91-9810108440, 9810108445

E-mail : cardiologistvivekgupta@gmail.com mlgvivek@hotmail.com Website : www.iecr.in www.apollohospdelhi.com

Secretary : Ritu : 9891099981

Amoxone 'c'

COLUMBIA ASIA Address: Plot-24, HAPUR ROAD, OPP. BAHMETA VILLAGE, GHAZIABAD, UTTAR PRADESH, INDIA. PIN-201002. Tel: 0120-3989896, 120-6165666 Fax: 0120-3001010	PATIENT ADVICE	Patient Name: : BHAWNA Passport No. : MRN : GHZB-0000050031 Visit No. : V000000001-GHZB Date Of Birth: : 15/04/1978 Age : 36 Years 7 Months 26 Days Sex : FEMALE Blood Group : Ward /Rm /Bed No. :
---	-----------------------	--

Date : 11/12/2014

Referred By Doctor : DR. RIZWAN GANI

Medication :

Drug Description	Dosage	Frequency	Duration	Route
CALAPIN 40MG TAB. LET. VERAPAMIL NICHOLAS	1 TABLET	3 TIMES A DAY	8 Day(s)	PER ORAL

Advice :

PATIENT WAS BROUGHT TO THE EMERGENCY WITH COMPLAINTS OF SUDDEN ONSET OF PALPITATIONS SINCE MORNING ASSOCIATED WITH GHABARAHAT AND WEAKNESS.
 NO H/O FEVER, COUGH, CHEST PAIN ETC.
 NO H/O VOMITING, BREATHLESSNESS ETC.
 NOT A K/C/O DM, HTN, CAD, COPD ETC.

O/E-PATIENT CONSCIOUS, ORIENTED, AFEBRILE

PALLOR+, ICTERUS-, CYN-, CLB-, ODEMA-
 PULSE-248/MIN
 BP-130/70MMHG
 RR-20/MIN
 SPO2-100% ON ROOM AIR.
 RBS- 123MG%
 TEMP- N.

CHEST-B/L VBS+, CLEAR
 CVS-S1S2N. NO MURMUR.
 CNS- NAD.
 P/A- SOFT, BS+

INVESTIGATIONS- ECG-WIDE QRS TACHYCARDIA, LBBB MORPHOLOGY- ? RVOT VT
 REVERTED WITH ADNOSINE 6 MG

PT WAS ADVISED ADMISSION IN ICU FOLLOWED BY EPS AND +/- RFA
 PT REFUSED FOR ADMISSION AND ANY INVESTIGATION INCLUDING ECHO

PROGNOSIS HAS BEEN EXPLAINED TO PT AND ATTENDENTS

ADV

TAB VERAPAMIL 20 MG TDS
 TFT. 2D ECHO
 REVIEW AFTER 1 WEEK

TO STOP VERPAMIL 1 WEEK BEFORE EPS *CPD*

*Referred to Cardiol by
 Dr. R. Narang A-22M*

Printed By : RAJ.K

Dr. Sarvesh T. [Signature]
 Dr. Sarvesh T. [Signature]

On : 11/12/2014 11:30:33 AM

Annexure 'C'

PATIENT ADVICE

Patient Name : BHAWNA
Passport No. :
MRN : GHZB-0000050031
Visit No. : V000000001-GHZB
Date Of Birth : 15/04/1978
Age : 36 Years 7 Months 26 Days
Sex : FEMALE
Blood Group :
Ward /Rm/Bed No. :

Signature :



DR. SANJAY MITTAL



Dr. ASHWANI MEHTA MD, DM (Cardiology)
 Consultant Cardiologist
 Dr. Ashwani Heart Centre, Sir Ganga Ram Hospital, New Delhi

Annexure 'C'

Days & Timing: 4:00 pm. to 8:00 pm (Mon to Sat)
 For Appointment Call : 42254000, 25750000.
 9266302403
 SGRH, Private OPD Room No. F-28, 1st Floor

Dr. Ashwani Mehta Female Age 54 10 Dec 2012

HID: MSBGE.G181594

REASON FOR VISIT

Asymptomatic
 Hypertension

VITAL SIGNS

Height	Weight	BMI	Waist	Hip	W/H Ratio
	kg		in	in	
Blood Pressure	Pulse	Temp	Resp. Rate	SpO2	
125/74 mmHg	81/min	32.0 F		98%	

ASSESSMENT/DIAGNOSIS

Asymptomatic Hypertension

TREATMENT PLAN

Medications
 • Betanac-ER 40 mg, 1 Capsule
 Once daily x 14 days

① 280

Investigations
 Lab story

Panel Name	Test Name	Instruction	Remarks
	✓ CBC	Fasting	
	✓ Tsh, T4/T6	Non Fasting	

Dr. Ashwani Mehta
 13/12/14

[Signature]
 BP - 125/74 mmHg
 Pulse - 81/min
 Weight - 54 kg
 SpO2 - 98%

Clinic: 20/1, Old Rajinder Nagar, New Delhi - 110006 For Appointment Contact Ph: 42433330
 drashwanimehta@medsky.com | drashwanimehta@gmail.com | www.heartquery.com

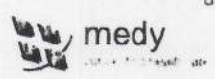

www.medsky.com

Annexure 'c'

Sir Ganga Ram Hospital

Accumulating trust for over fifty years

21

Sir Ganga Ram Hospital Mar, Rajinder Nagar, New Delhi 110060

Tel: (011) 25861463, 25735205. Fax: +91 11 25861002 Website: www.sgrh.com

OUT PATIENT DEPARTMENT

Shawna Gupta

4Y

Female



9/17/2012 08.30 OP03847577

ARTHOLOGY (Unit 3)

Wed. Sat 9 am - 10:30 am

Room: F31, F33

• Ramesh Jain
• Ravi Passey
• R. S. Viver

Registration No 122277 Rs. 20

Ho Dalpat Singh
d/2

Adv

- Haktu monitoring