

Dr. Yash Agarwal

M.B.B.S., M.S., D.N.B. (Surgery), D.N.B. (Urology), M.N.A.M.S.

Consultant Urologist, Andrologist
& Kidney Transplant Surgeon

Formerly at : Safdarjung Hospital, N. Delhi
Sir Ganga Ram Hospital, N. Delhi
Noida Medicare Centre, Noida
UPMC Reg. No. - 040201



जीवन प्रकाश

अस्पताल एवं रिसर्च सेंटर प्रा० लि०

निकट भोपा रोड फ्लाई ओवर
नई मण्डी, मुजफ्फरनगर-251001

☎ : 0131-2413676

Reg. No.: MZN / AL / 01328

Timings : 10 A.M. to 2 P.M.
6 P.M. to 7 P.M.
(by Appointment)

■ रविवार अवकाश

Name..... Mr. Hemendra Bhatnagar Age/Sex..... 57/M Date..... 16/9/19

1/0 hypertension - on med?
HC of Obstruct > 1 yr
40% red bldg - > 1 yr (8-10/3-5)
bed flows / I+ / 4+ / 5+ / 6+
Dysuria ⊖
4/0 HTN ⊕
NO DM / LAD
No Surgery
acc - honryg doct

Adx: 8-7
COE / urea / creat / s. uric Acid } De A
PSA / urine Sn → 4-46
uroflow → severe 600

22/9/19
R. 7. Maxvold plus 1 us
R. 7. Febstat 401 BD } x 7d
Renew 7d

Continue all x 20d
S-uric Acid - 20d

JEEVAN PRAKASH UROLOGY & STONE CENTRE

इस पर्चे पर 10 दिन में 1 बार और दिखा सकते हैं।

डा० यश अग्रवाल

मूत्र रोग, पौरुष रोग एवं गुर्दा प्रत्यास्था विशेषज्ञ

w/h Prost-57-89
RM-34 cc

- TUR Prostate
- TUR Bladder Tumour
- Ureteroscopy
- PCNL (Kidney Stone)
- OIU (Urethral Stricture)
- Lithotripsy for Kidney, Ureteric & Bladder Stones
- Treatment for Male Infertility, Erectile Dysfunction & Impotence
- दूरबीन द्वारा गुर्दे, गद्द, मसाने एवं पथरी का ऑपरेशन।
- गुर्दे, मसाने एवं पेशाब की नली की पथरी का इलाज।
- पुरुष बांझपन एवं नपुंसकता का इलाज।

22/11/19

WA-4.5

Better

Rx
 (21) o T. Maxroid plus 1 HA
 o T. Febidat 40 1 OD
 o T. Azyone 1 TDS
 Renew 7d
 x 7d
 Jc

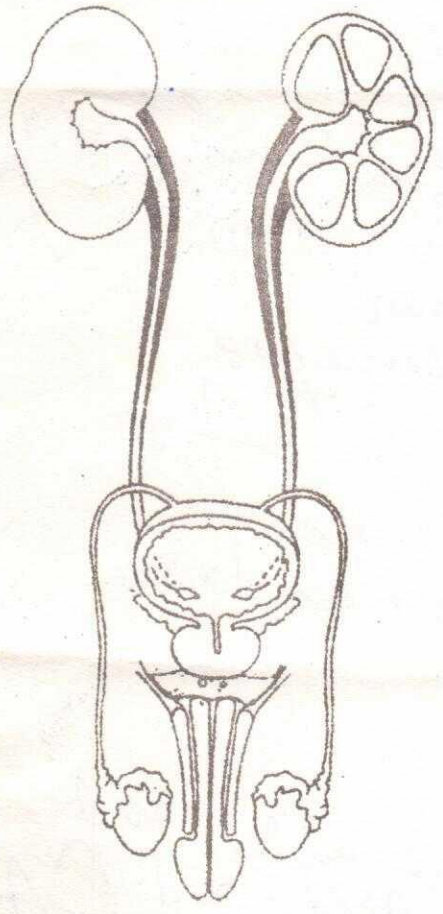

Dr. Yash Agarwal

M.B.B.S., M.S., D.N.B. (Surgery), D.N.B. (Urology), M.N.A.M.S.

Consultant Urologist, Andrologist
& Kidney Transplant Surgeon

Formerly at : Safdarjung Hospital, N. Delhi
Sir Ganga Ram Hospital, N. Delhi
Noida Medicare Centre, Noida
UPMC Reg. No. - 040201



जीवन प्रकाश

अस्पताल एवं रिसर्च सेंटर प्रा० लि०

निकट भोपा रोड फ्लाई ओवर
नई मण्डी, मुजफ्फरनगर-251001

☎ : 0131-2413676

Reg. No.: MZN / AL / 01328

Timings : 10 A.M. to 2 P.M.

6 P.M. to 7 P.M.

(by Appointment)

■ रविवार अवकाश

Medical Certificate

Name.....Age/Sex.....Date.....

This is to certify that Mr. Himanshu Bhatnagar,
55y/male, So. Shri S.C. Bhatnagar, No J-4 Judges
Compound, Civil Court, Muzaffarnagar, is
suffering from BPH and requires prolonged
treatment. He may require surgery if he
does not respond to medical treatment.

Attested Sign of
Mr. Himanshu Bhatnagar

DR. YASH AGARWAL
M.B.B.S. M.S., DNB (Surg.)
DNB (Uro), MNAMS
Consultant Urologist & Andrologist
UPMC Reg. No.- 040201

DR. YASH AGARWAL
M.B.B.S. M.S., DNB (Surg.)
DNB (Uro), MNAMS
Consultant Urologist & Andrologist
UPMC Reg. No.- 040201

- TUR Prostate
- TUR Bladder Tumour
- Ureterscopy
- PCNL (Kidney Stone)
- OIU (Urethral Stricture)
- Lithotripsy for Kidney,
Ureteric & Bladder
Stones
- Treatment for
Male Infertility
Erectile Dysfunction
& Impotence

• दूरबीन द्वारा गुर्दे, गदूद,
मसाने एवं पथरी का
ऑपरेशन।

• गुर्दे, मसाने एवं पेशाब
की नली की पथरी का
इलाज।

• पुरुष बांझपन एवं
नपुंसकता का इलाज।

JEEVAN PRAKASH UROLOGY & STONE CENTRE

इस पर्चे पर 10 दिन में 1 बार और दिखा सकते हैं।

डा० यश अग्रवाल

मूत्र रोग, पौरुष रोग एवं गुर्दा प्रत्यारोपण विशेषज्ञ

+ DISTRICT HOSPITAL +

MUZAFFARNAGAR

Name Hiranshu Bhattacharya Age/Sex. 55/M
 Referred By _____ Dated 16/9/19

ULTRASOUND WHOLE ABDOMEN

LIVER : Liver is Normal in size and normal in echotexture No SOL seen. Intrahepatic biliary radicals and venules are not dilated.
 Movements of both domes of diaphragm are normal.

GALL : Lumen echofree with normal wall thickness.
BLADDER

PORTA
HEPATIS : Lumen calibre of portal vein, CBD is normal
PANCREAS : Pancreas is normal in size and echotexture.

SPLEEN : Spleen is normal in size and echotexture.

KIDNEYS : **RIGHT** kidney is normal in size, shape, position & echotexture
 No stone is seen No hydronephrosis seen. Corticomedullary ratio is normal.
 No perinephric pathology seen.

: **LEFT** kidney is normal in size, shape, position & echotexture
 No stone is seen No hydronephrosis seen. Corticomedullary ratio is normal.
 No perinephric pathology seen.

URINARY

BLADDER : Urinary Bladder is echofree with ~~normal~~ wall thickness. of 5-6 mm
Prevoid - 102 cc POST void 34 cc
Enlarged measures 46x44x47 mm vol 51.8 cc
PROSTATE/ : It is ~~normal~~ in size and normal in echotexture.
~~_____~~
 ^

PERITONEAL: No ascites or lymphadenopathy seen.

CAVITY

OPINION : Enlarged prostate & cystitis & significant
post void urine

- * Not for medico legal purpose.
- * Identify of person not certified.
- * Clinico-pathological correlation required.

Dr. Vineet Kaushik
 DMRD

Dr. Sanjeev Gupta
 DMRD

UROFLOWMETER

Date: Monday, September 16, 2019

Patient Details

Case No.: 671

Dr.: **Dr. Yash Agarwal**
MS, DNB (Surgery), DNB(Urology), MNAMS
Hospital: Jeevan Prakash Hospital
Bhopa Road
Address: New Mandi, Muzaffarnagar
Contact No.: 2413676 / 2413544

Name: **Himanshu Bhatnagar**
Age: 55
Sex: M

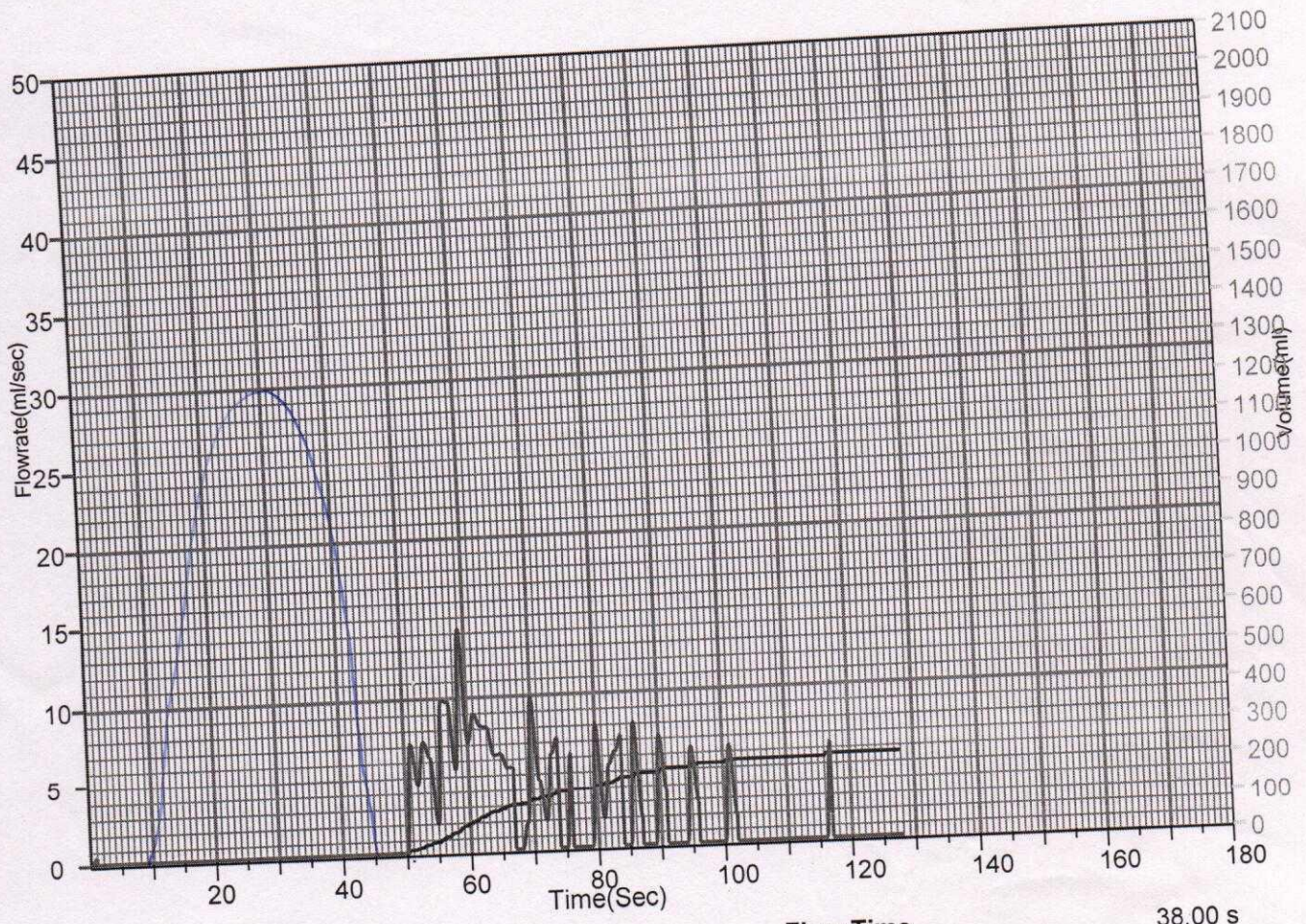

Voided Volume(ml)	228 ml	Flow Time	38.00 s
Average Flowrate	6.00 ml/s	Voiding Time	66.00 s
Maximum Flowrate	14.10 ml/s	Time to maximum flow	59 s
		Hesitancy Time	50.40s

Remark :
Moderate to severe bladder outlet obstruction,

Manufactured & Marketed by,
Sigma Medical Technologies
Satara
9822614906

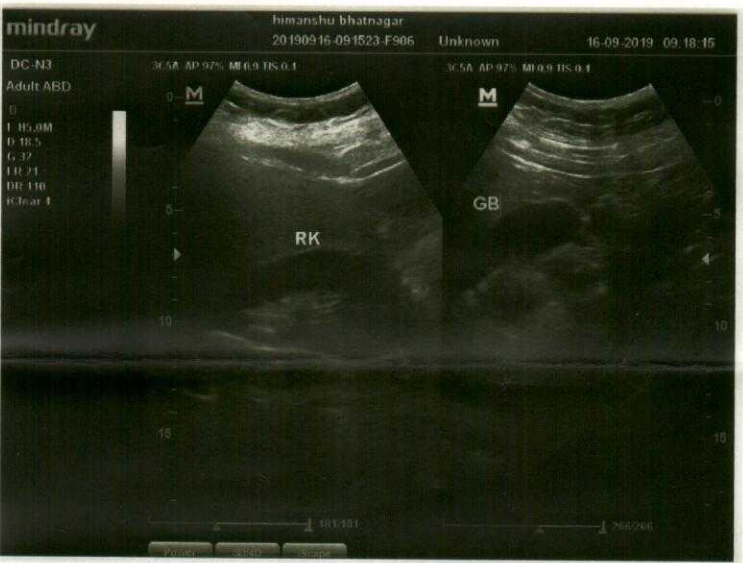

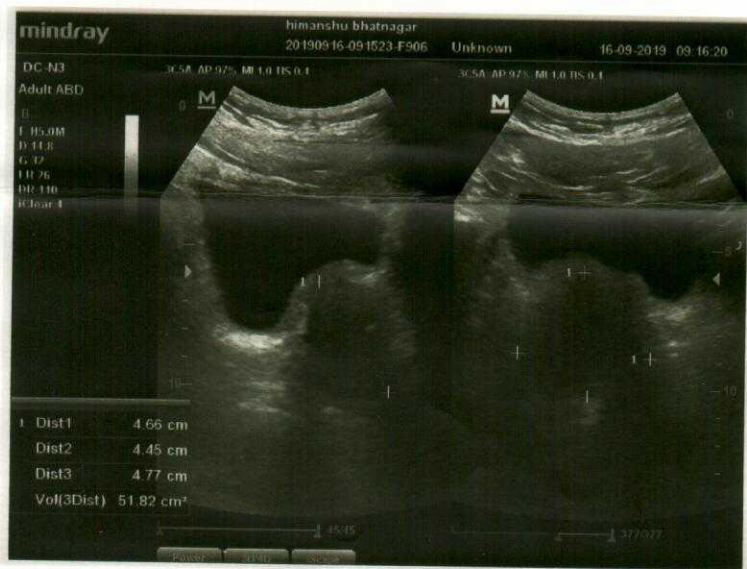



CLINICAL PATHOLOGY LABORATORY & HORMONE CENTRE

Sadar Bazar, Town Hall Road, Muzaffarnagar-251 001
Lab : **0131-2436555**, Resi. : 2604272, Tele/Fax : 2603338
email : drashokmzn@gmail.com; website : drashokpathlab.com

Dr. Ashok Kumar

M.B.B.S., D.C.P.
Clinical Pathologist

Dr. Renu Agarwal

M.B.B.S., M.D.
Clinical Pathologist

ISO 9001 : 2000 CERTIFIED LAB

Timings : 9 A.M. TO 6 P.M.
Report Collection : 1 P.M. TO 6 P.M.
Sample Collection Centre : At Resi. : Ambica, 91, Kambalwala Bagh, New Mandi
Timings : 8 A.M. TO 12 P.M.
Report Collection : 6 P.M. TO 7 P.M. **SUNDAY CLOSED**

LABORATORY REPORT

Date : **16/09/2019** S.No : **67** (~~820~~) Lab Reg.No.: MZN/AL/0134/LAB
Name : **Himanshu Bhatnagar (F)** Age : **55 Yrs.** Sex : **Male**
Referred By : **Dr.Yash Agarwal M.S;D.N.B.(Sur)D.N.B.(Uro)** Sample : **Blood, Urine**

TEST NAME	RESULTS	UNITS	REF-RANGE
SERUM URIC ACID	8.7	mg/dl	3.5-7.2
PROSTATIC SPECIFIC ANTIGEN (PSA)	0.99	ng/ml	0 - 3

INTERPRETATION:

PSA is a reliable tumour marker for Prostatic Carcinomas. It is also used to monitor postoperative recurrence after prostatectomy following carcinoma.

Serum prostate specific antigen (PSA) concentrations are elevated above 3.0 ng/ml in

- 28% of men with benign prostatic hyperplasia
- 58% of men with organ confined prostate cancer
- 80% of men with extensive prostate cancer
- in less than 8% of normal healthy men over 50 yrs of age.

After radical prostatectomy, serum PSA levels are (< 0.2 ng/ml)

93% of patients with undetectable serum PSA concentrations have no clinical tumour recurrence.

(Technique : By Immunofluorescence technology on AIA-360 Hormone Autoanalyser)

URINE COMPLETE EXAMINATION

MACROSCOPIC EXAMINATION

Quantity	40 ml
Colour	Straw
Sp. Gravity	1.010
Reaction	Acidic (pH-5)
Deposits	Nil
Transparency	Clear

CHEMICAL EXAMINATION

Albumin	Present in traces
Sugar	Nil
Acetone	Nil
Bile Salts	Nil
Bile Pigments	Nil
Urobilinogen	Normal
Phosphates	Nil

MICROSCOPIC EXAMINATION

Pus Cells	4-6	/HPF
R.B.C.	Nil	/HPF
Casts	Nil	
Crystals	Nil	
Epithelial Cells	Few Squamous Cells	
Organism	Nil	
Others	Nil	

-----End Of Report-----

Renu
(PATHOLOGIST)

- All investigations have their limitations due to certain factors, hence should be correlated with clinical findings & other investigations to arrive at any diagnosis.
- If the results are alarming or unexpected in relation to clinical findings, it is advisable to contact the lab immediately for possible remedial advice.