

12/10/19

W.F

INSTITUTE OF LIVER & BILIARY SCIENCES

(An Autonomous Society under Government of NCT of Delhi)
D-1, Vasant Kunal, New Delhi, India

Phone No: 011-46300000 Ext: 7055 & 7056, 011-26706700 - 02
Fax No: 46300010, Email: info@ilbs.in, Website: http://www.ilbs.in



Out Patient Consultation Record

Dr. Anurag

UHID: SBS/000179426 Date: 30-Oct-2019 11:03 am
 Patient Name: Mr. NAGENDRA KUMAR Doctor Name: S. K. SARIN / Sr. Resident
 Age/Gender: 57 Year(s) / Male Designation: Sr. Professor
 Address: GALI NO.-1, DORI NAGAR Hepatology Unit 1

City and State: ALIGARH, UTTAR PRADESH

BP (mmHg): 138/76	Pulse (per min): 90	Waist (cm): 92	Allergies:
Height (cm): 161.5	Weight (kgs): 64.7	BMI (kg/m ²): 27.8	

- Lab/Diagnostic Tests
- ANA / ANMA / Anti-CCP (1/80)
- AMA / LFT / AMA M2
- CBC / Hem / Retic Count /
- DCT / Iron Studies
- Glucose / PPV / GTT
- HbA1C / Serum Insulin
- HV / E / HV RNA
- Kidney Function Test
- Liver Function Test
- Lipid Profile
- PT/INR
- AFP / AFP-L3 / PIVKA-II
- T3 / T4 / TSH
- Total IgG / IgG4
- Urine R / M / C / S
- Vitamin B12 / D3 / RBC Folate
- Hepatitis Panel
- HBeAg / HBeAb / Anti-HBe / Anti-HBc(T)
- HBV DNA(Q) / Genotype / Resistance
- Anti-HCV / HCV RNA(Q) / HCV Genotype
- IgM Anti-HAV / IgM Anti-HCV / HBe
- Radiology and Imaging
- X-ray Chest(PA) / Abdo / KUB
- USG Upper / Whole Abdo / Pelvis / Doppler
- CT Upper / Whole Abdo (Cont / Non-Cont)
- MRI Upper Abdo / Whole Abdo / MRCP
- (Contrast / Non-Contrast)
- Dense Hip and Spine / Whole Body
- Molecular
- Acidic Suc Analysis (Cytology / Cell count)
- SAAG / Total Protein / Amylase
- Immunology (AGA / PCR / TE)
- Fibrosis
- Genetics
- Body Composition Analysis
- Endoscopy
- UGIE (Ante / Post) / Sig / Colonoscopy
- Enteroscopy (Antegrade / Retrograde)
- ERCP
- EUS

Dr. Anurag SR

SPO2 98%

HL - Abdominal Subcutaneous

B/P - ATT x 9 mlt

- 2 secondary alcoholic liver disease

Lvl - 0.5/0.16/0.3

KFT - 43

ALL - SA

ALB - 4.4

SGOT - 1.06

INR - 1.62

Surge

Presently asymptomatic.

Adv - Stop Smoking
- Medical 190g protein diet

- Cap. Recalls 2 1-x-v

- F. Metoclo 300mg 1-x-1

- Sup. Lacthep 15ml (Add fruit for 2-3 days/day)

Follow up with Consultant / SR after: 4 days / weeks / months

OPD: Mon / Tue / Wed / Thu / Fri / Sat

India's First NABH Accredited Autonomous Super Specialty Hospital | Liver help line - 1-800-11-5354

"Healthy Liver, Healthy India" | 24-hr Emergency services | On Panel :- CGHS | DGEHS | Alank | E-Medica
Genius India | ESI | DU | IJAC | ONGC | DTL | UP Govt. | Rajasthan Govt. | DMRC | MCD | Bihar Govt. | CONCOR | CCI | Paramount | NHPC | TRA | NSA | NSIC



FibroScan

Examination report

INSTITUTION



ILBS
D-1 VASANT KUNJ
NEW DELHI

PATIENT

Last name KUMAR

First name NAGENDRA

Code 179426

Birth date

Gender Male

Admitting diagnosis

Referring physician DR SARIN

EXAMINATION

Date and time 2019-10-30 12:27:39

Examination M (Liver)

Operator JISHA

Number of valid measurements 10

Device Fibroscan 502TOUCH F611030016

Number of invalid measurements 0

Probe M 7 78297

Success rate 100%

CAP (dB/m)

E (kPa)

Median 294

Median 5,7

IQR* 18

IQR* 0,6

IQR*/med 11 %

*IQR interquartile range

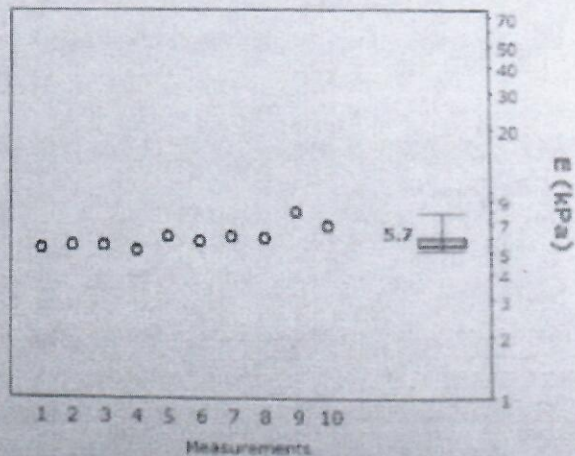
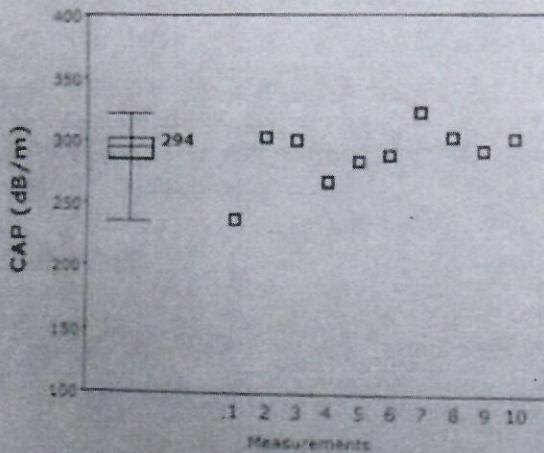

Comment

Probes must be calibrated every twelve months in order to maintain the performance characteristics of the device. Fibroscan® is a medical diagnostic tool. This examination must be carried out by a certified operator. The result must be interpreted by a practitioner who is a liver specialist, according to the clinical context of the illness and taking into account the number of valid measurements, their scatter (IQR), and the success rate. www.echosens.com

2019-10-30T12:31:13

Report generated by Fibroscan®

Page 1/1

MF

12:46 PM



INSTITUTE OF LIVER & BILIARY SCIENCES

(An Autonomous Society under Government of NCT of Delhi)
D-7, Vasant Kunj, New Delhi, India
Phone No: 011-46300000 Ext: 7055 & 7056, 011-26706700 - 02
Fax No: 46300010, Email: info@ilbs.in, Website: http://www.ilbs.in



Out Patient Consultation Record

ILBS.0000179426
 UHID: M/ NAGENDRA KUMAR
 Patient Name: 56 Year(s) / Male
 Age/Gender: GALI NO.-1, DORI NAGAR
 Address: ALIGARH, UTTAR PRADESH
 Date: 09-Nov-2018 10:52 am
 Doctor Name: S. K. SARIN / Sr Resident
 Designation: Sr. Professor
 Hepatology Unit 1

BP (mmHg)	110/68	Pulse (per min)	110/4	Waist (cm)	81
Height (cm)	161.5	Weight (kgs)	51.4	BMI (kg/m ²)	19.7

- Investigations Tests
- Phone / License / LDH
- RA / ASMA / Anti-LKM (1/80)
- AMA-M2
- IC / Hmg / Retic Count /
- CT / Pan Studies
- Uric Acid (U / PP) / GTT
- AMAC / Serum Insulin
- M / E / HEV RNA
- Uric Acid Function Test
- Uric Acid Function Test
- Uric Acid Profile
- T-IBP
- PP / AFP-L3 / PIVKA II
- U / T4 / TSH
- Uric Acid IgG / IgG4
- Uric Acid R / M / C / S
- Uric Acid B12 / D3 / RBC Folate
- Uric Acid Panel
- Uric Acid EBsAg / HBsAg / Anti-HBs
- Uric Acid EBsAg / Anti-HBs / Anti-HBc(T)
- Uric Acid EBV DNA (Q) / Genotype / Resistance
- Uric Acid HCV / HCV RNA (Q) / HCV Genotype
- Uric Acid Anti HAV / IgM Anti HEV / HBc
- Radiology and Imaging
- Uric Acid Cray Chest (PA) / Abdo / KUB
- Uric Acid USG Upper / Whole Abdo / Pelvis / Doppler
- Uric Acid CT Upper / Whole Abdo (Cont / Non-Cont)
- Uric Acid MRI Upper Abdo / Whole Abdo / MRCP
- Uric Acid Contrast / Non Contrast
- Uric Acid Deax Hip and Spine / Whole Body
- Miscellaneous
- Uric Acid Ascitic fluid Analysis (Cytology / Cell count
- Uric Acid / SAAG / Total Protein / Amylase
- Uric Acid / Triglycerides / ADA / PCR TB)
- Fibrosis
- Nutritional
- Uric Acid Body Composition Analysis
- Endoscopy
- Uric Acid UGIE (Antegrade / D2 Bx) / Sig / Colonoscopy
- Uric Acid ERCP (Antegrade / Retrograde)
- ERCP
- EUS

Dr. Vinay - Sr. / Dr. Apurva - Sr.

uyp ! Abdominal Tuberculosis.

SpO2 - 97%

Swing @

Hc - NA

Alcoholic liver disease

ANA - (1:100) Positive

LFT - 11.2 ; ALT - 207

RFT - 23

CP Induction : Liver - 12.8 cm

CAFA - L

Widened sublobar fissure

Alb - 11g/dl

Hypertrophy of Left & Caudal lobe.

PLC - 2.7

NR - 166

O/R

P-100-10-100-100-NA

Wanbanx

Curious / distended

6cm

cm : 5.5 (H) ; no ascites

SrCr - 0.8

! Right sided air entry LL

Bil - 0.9 / 0.2 / 0.7

N.O.

AST - 45

ALP - 22

Alb - 3.4

2D-ECHO

Follow up with Consultant / SR after ___ days / weeks / months

OPD: Mon / Tue / Wed / Thu / Fri / Sat



India's First NABH Accredited Autonomous Super Specialty Hospital | Liver help line - 1-800-11-5354
 "Healthy Liver, Healthy India" | 24-hr Emergency services | On Panel :- CGHS | DGEHS | Alankit | E-Meditek
 | Genins India | ESI | DU | IUAC | ONGC | DTL | UP Govt. | Rajasthan Govt. | DMRC | MCD | Bihar Govt. | CONCOR | CCI | Paramount | NHPC |
 TRAI | INSA | NSIC

SCANNED

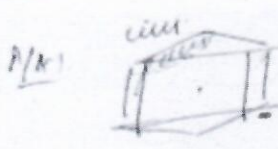

- Act
- 2400 kcal, 90g protein diet
 - cap. because 2 (→→)
 - Lab. Renalpis 100mg 1→→
 - Lasopey Salect 1→→ (adjust for 2-3 times/day)
 - Eumbe Antacid powder 40g MS 1→→
 - May do add HT after checked FNAc

O.B. / N.O.B. / Vascular lab

Plan

- Outpatient biopsy / FNAc
- Regular medical feed tapping w/o tub. PB
- Medical feed ✓
 - FLL / SCL / EIS / CIS
 - SPAC / LAM / ADA
 - Pupay / Proven

3rd day KFS
Weekly LFS

17/11/18

- HT w.c.f
- P. Leupox 750mg OD
 - P. Penicilline 800mg OD
 - P. NAT 300mg OD 1→→
 - P. R-CIN 300mg OD 1→→
 - Mychikain 500mg WOD x 2 weeks
 - Cap. because 200mg/OD 1→→

Gate
10/11/18

Plan ahead in IR day care for
 (R) pleural fluid examination & 2 weeks
 Onward biopsy.

On follow up

Medical Fluid → FLL-931 L-95-N-05
 Proven 5.0 SPAC-05
 LM7-13dL

2nd
 Cost. (not used)

CBC / ESR / RPR / WBC
 CXR - M. Vici

ilbs

ILBS 0000179
 Name: Mr NAGENDR
 Gender: 56 Year(S) /
 SS: GALI NO. 1.

State: ALIGARH

Mobile: 90170/70
 (cns): 615

Dr VIT

Tests: Lipase / LDH
 SMA / Anti-LKM (1 & 2)
 40 / AMA-M2
 Irg / Retic Count /
 on Studies
 (F / PP) / GTT
 / Serum Insulin
 / HIV RNA
 Function Test
 Infection Test
 Title: 90A

FP-L3 / PIVKA II
 / TSH CA19.9
 G / IgG4
 / MIC / S
 / B12 / D3 / RBC F

Is Panel
 / HBsAg (Q) / Anti-HBc
 / Anti-HBe / IgG /
 NAAG / Genotyp
 CV / HCV RNAIC
 @ HAV / IgM Anti
 ggy and Image
 Chet (PA) / Abi
 Upper / Whole /
 per / Whole At
 Upper Abdo / V
 test / Non Cor
 Hip and Spine

Items
 Fluid Analyt
 G / Total Prot
 eolides / Al
 scan

onal
 Composit
 scopy
 (Antral /
 noscopy)

Outpatient biopsy, dyspnoea, tachypnea



INSTITUTE OF LIVER & BILIARY SCIENCES

(An Autonomous Society under Government of NCT of Delhi)

D-1, Vasant Kunj, New Delhi, India

Phone No: 011-46300000 Ext: 7055 & 7056, 011-26706700 - 02
Fax No: 46300010, Email: info@ilbs.in, Website: http://www.ilbs.in



Name	: Mr NAGENDRA KUMAR	UHID	: ILBS.0000179426
Age / Gender	: 56 Year(s) / Male	Patient's Phone	:
DYC NO	: DYC1.0165039	Requisition No.	: 2167686
Referred By	: Dr S. K. SARIN	Bed	: 1046-006
Station	: OP	Reporting Date	: 13-Nov-2018 11:54 AM
Date of Collection	: 10-Nov-2018 12:12 PM	Accession No.	: 18433123
Modified Date	: 13-Nov-2018 11:54 AM	User	: CHHAGAN

HISTOPATHOLOGY & CYTOPATHOLOGY

HPE - SMALL SPECIMEN/ENDOSCOPIC BIOPSIES+SPECIAL STAINS+IHC as needed

Result

Provisional Diagnosis:

Gross:H-5631/18

Omental biopsy - Received 3 linear cores of omental biopsy largest measuring 0.8 cm and smallest measuring 0.4cm in length. All embedded.

Microscopy:

Omental biopsy shows fibro fatty tissue with multiple granulomas composed of epithelioid cells, occasional Langhans giant cells and lymphocytes. No necrosis seen. No evidence of neoplastic pathology noted.

Other studies:AFB is negative

Impression:

Omental biopsy -Granulomatous pathology
Note:Possibility of tuberculosis cannot be ruled out.

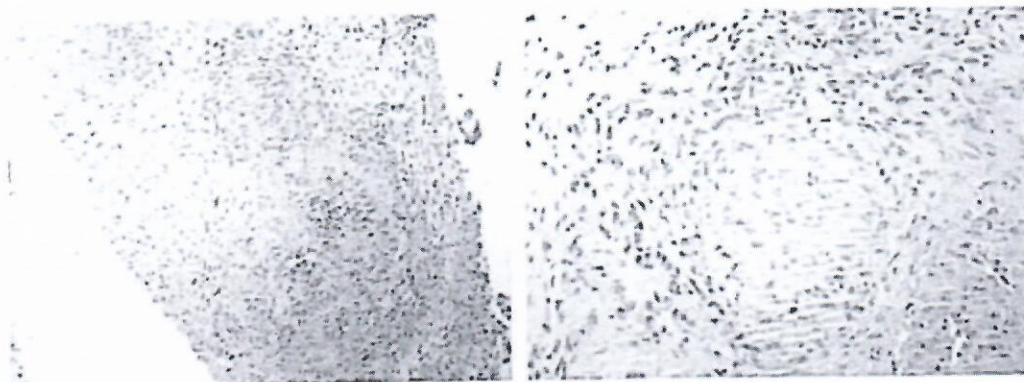

Dr ARCHANA RASTOGI
(Additional Professor)

Dr CHHAGAN BIHARI
(Associate Professor)



INSTITUTE OF LIVER & BILIARY SCIENCES

(An Autonomous Society under Government of NCT of Delhi)
D-1, Vasant Kunj, New Delhi, India 1100
Phone No: 011-46300000 Ext: 7055 & 7056, 011-26706700 - 02
Fax No: 46300010, Email: info@ilbs.ip Website: http://www.ilbs.in



Name	: Mr NAGENDRA KUMAR	UHID	ILBS.0000179426
Age / Gender	: 56 Year(s) / Male	Patient's Phone	9958933479
DYC NO	: DYC1.0165039	Requisition No.	2167676
Referred By	: Dr S. K. SARIN	Bed	1046-006
Station	: OP	Reporting Date	10/Nov/2018 16:11
Date of Collection	: 10/Nov/2018 12:11	Accession No.	18433119

LABORATORY

TEST	Result	Unit	Reference Range
BIO - CHEMISTRY			
BODY FLUIDS (SUGAR, PROTEIN) [BODY FLUID]			
Body Fluid Protein	5.8	g/dL	
Body Fluid Sugar	101	mg/dl	
Remarks: please correlate clinically			
Body Fluid - LDH [BODY FLUID]			
Pleural Fluid - LDH	1382	IU/L	
Remarks: please correlate clinically			
Serum Pleural Albumin Gradient (SPAG) [BODY FLUID]			
SPAG(Pleural Fluid)	0.5	g/dL	
S.Albumin	3.3		
Pleural Fluid Albumin	2.8		
Remarks: please correlate clinically			
ADA (Adenoise Deaminase) Body fluid [BODY FLUID]			
Pleural Fluid for ADA	50.2	U/L	<48
Remarks: please correlate clinically			

Dr. SHERIN SARAH
THOMAS
CONSULTANT