

From,
Ravi Kumar Diwakar
Secretary
District Legal Service Authority,
Varanasi.

To,
The Assistant Registrar (Services)
High Court of Judicature at Allahabad,
Allahabad.

Through :- The district Judge, Varanasi

Subject :- Application for premature transfer from the Varanasi Judgeship to Some other Judgeship near Lucknow Judgeship.

Respected Sir,

With utmost respect and regard, it is submitted before your goodself that the undersigned has been transferred from the **Budaun Judgeship** to the **Varanasi Judgeship** vide the Notification No. **1436/Admin (Service)/2019 Dated 10.04.2019** issued by the Hon'ble Court, Allahabad and also in pursuance there to the undersigned has taken over the charge at the Varanasi Judgeship on 18.04.2019.

The undersigned craves permission of your goodself to submit the problems and hardship which are being faced by the undersigned and his family, which are bound to aggravate due to the above-mentioned transfer of the undersigned and are being submitted for your goodself kind perusal and sympathetic consideration as below:-

(a) The widow mother of the undersigned who is aged about 64 years and is facing old age related problems. She is also undergoing the treatment for orthoreisest problem at Lucknow and for the last four to Nine months her movement has become quite restricted and seized due to which she is approximately confined to bed at home hence she requires personal care as well as proper attendance.

(b) The undersigned is also endowed with responsibility of looking for marriage and managing the same for his younger sister who is aged about 32 years.

In addition to the above, undersigned, being eldest son in the family, having sole responsibility of looking after his family and for its well being. But owing to the above-mentioned transfer, it would not be feasible for the undersigned to provide the required care and time to the family, which is in the true need. The problems of the family of the undersigned are bound to aggravate as the undersigned would not be in a position to accomplish the duties and responsibilities towards his family. Due to all above, the undersigned is under a lot of mental stress as such all the above are of grate

Ravi Diwakar

(Contd. to next page.....)

concern for him. As the undersigned has always remained a devotee Judicial officer who has performed his duties and responsibilities to the best integrity as required by the esteemed Service.

Therefore, your goodself is hereby requested to sympathetically consider the case of the undersigned, keeping in view the above-mentioned problems and hardships of the undersigned and as well as his family, for premature transfer of the undersigned to any Judgeship near the Lucknow Judgeship such Barabanki, Sitapur, Unnao, Raebareli, Hardoi, Kanpur Nagar, which may be considered proper.

The undersigned shall ever remain grateful to the Hon'ble Court for this act of kindness.

Varanasi

Date : 27.11.2019

Enclosure: medical reports

Yours' faithfully

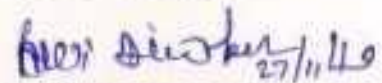
 27/11/19

(Ravi Kumar Diwakar)

Secretary

**District Legal Service Authority,
Varanasi.**

DR. R. P. YADAV



Krishna Ortho Clinic

10/120, Indira Nagar, Munshi Pulla, Lucknow

Timing :

Mon to Fri : 9:30 A.M. to 2:00 P.M.

6:00 P.M. to 9:00 P.M.

Sat & Sun : 9:30 A.M. to 2:00 P.M.

Evening Closed

M.B.B.S., D. Orth. (P.R. 20935)
Ex. Senior Consultant Orth. Surgeon
Dr. R.M.L. Hospital, Gomti Nagar, Lko.
Mob.: 9839144221

पर्या 6 दिनों तक मान्य

Ref.

Date

Reg.No. 00015641
Pt.ID 000000000001
Pt.Name MRS. VIMLA DEVI
Pt.Address A-14, 27/20 INDIRA NAGAR
LKO.

Date 19/08/2018
Age 59 FY
B.P. 130
Weight

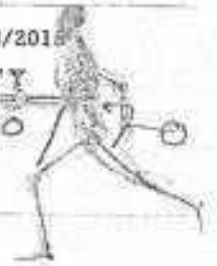

• Osteoporosis

• Filgrastim - 1000 mg 6 times

• Myral - 200 mg

• Folic acid

• Enalapril - 5 mg

• Colchicine - 2 mg

Im

For Appointment - Mobile : 9695844995



Premila Diagnostic Centre

Shanti Complex, Near Kukrail Pul, Faizabad Road, Lucknow. Phone : 2350654
Lalipeda Bagh Crossing, Kalyan Dharam Kanta, Barabanki. Phone : 05248 - 221448
Timings : 8.30 AM To 9 PM, Sunday 8.30 AM To 3 PM, Reporting Time : 7 PM



Dr. Atul Saxena
MD. (Radiodiagnosis)

Dr. Shikha Saxena
MD. (Radiodiagnosis)

Dr. Mandira Sharma
MD. (Path)

Dr. N. Kumar
M.B.B.S., MD., Endoscopist

NAME	MRS. VIJLA DEVI	AGE	64 Yrs.	SEX	F
DATE	10/04/2019				
REF BY	Dr. R. P. YADAV (D. Ortho)	LAB ID	151649725		

Test Name	Value	Unit	Normal Value
-----------	-------	------	--------------

SEROLOGY TEST REPORT

CRP QUANTITATIVE NEPHELOMETRY METHOD	16.4	mg/l	0.00 - 6.00
---	------	------	-------------

CRP (C- REACTIVE PROTEIN) is a cytokine induced acute phase protein that increases in Concentration as a result of inflammation . CRP levels in the body has been used as a marker or Indicator of infections and inflammation the assay of CRP is more sensitive than the erythrocyte Sedimentation rate (ESR) and leukocyte count.

R A FACTOR (Quantitative) NEPHELOMETRY METHOD	28.0	IU/ml	0.00 - 18.0
--	------	-------	-------------

COMMENTS:

Owing to the nature of RF, an all purpose cut-off value between a positive & negative result is considered impractical.
Highly elevated values are found mainly in rheumatoid arthritis, whereas nonspecific positive generally give low values.

*** End of Report ***

[Signature]
Technician / Technologist

[Signature]
Dr. Mandira Sharma
MD (Path)
Consultant Pathologist

Dr. M. Mishra
M.D. (Path)
Consultant Pathologist

Reported by: SAN

Checked by: Lucknow: PNDT / APP - AUTH / 36 / 2002

DECLARATION: I Dr. Shikha Saxena / Atul Saxena declare that while conducting ultrasonography, I have neither detected nor disclosed the sex of her fetus to anybody in any manner.

This is not meant for medico legal purposes.

Barabanki: PNDT / APP - AUTH / BBN / USG - 01

All anomalies may not be apparent during scanning (The Ultrasound findings should always be considered in co-relation with other clinical investigation findings when applicable). Patient is always subjected to have expert opinion over this report.

Services: Ultrasound, Pathology, Endoscopy, ECG, Digital X Ray, Colour Doppler, Pregnancy, Comprehensive Health Check Up, PCT, T-0, E-0, T-0, Portabeta, Doppler, High Resolution Ultrasound of small parts.



Priyanka Diagnostic Centre

Shanti Complex, Near Kukrail Pul, Faizabad Road, Lucknow. Phone : 2350654
Lakshmi Bagh Crossing, Kalyan Dharan Kanta, Barabanki. Phone : 05248 - 221448
Timings : 8.30 AM To 9 PM, Sunday 8.30 AM To 3 PM, Reporting Time : 7 PM



Dr. Atul Saxena
MD, (Radiodiagnosis)

Dr. Shikha Saxena
MD, (Radiodiagnosis)

Dr. Mandira Sharma
MD, (Path.)

Dr. N. Kumar
M.B.B.S., MD, Endocrinologist

NAME	MRS. VIJLA DEVI	AGE	64 Yrs.	SEX	F
DATE	10/04/2019				
REF. BY	Dr. R. P. YADAV (D. Ortho)	LAB ID	151649725		

Test Name	Value	Unit	Normal Value
-----------	-------	------	--------------

HORMONE & TUMOUR MARKER

ANTI CCP (ACCP) TEST NAME	TECHNOLOGY	VALUE
ANTI CCP (ACCP)	E.L.I.S. A	14.6

Reference Range :-

Negative : < 10.0
Positive : > 10.0

Clinical Significance :

Anti-Cyclic-Citrullinated-Peptide (Anti-CCP) Antibodies hold promise for early and more accurate detection of Rheumatoid Arthritis before the disease proceeds into an irreversible damage.

Analytical Specifications :

Anti-Cyclic-Citrullinated-Peptide (Anti-CCP) antibodies are detected using a solid phase enzyme immuno assay having an analytical sensitivity of 1.0 U/ml. No cross reactivity to other auto antigen is found. Sensitivity of the method is 68% and specificity is 92%.

ease correlate with clinical conditions. Method :- SOLID PHASE CAPTURE ENZYME IMMUNOASSAY

*** End of Report ***

Technician / Technologist

Dr. Mandira Sharma
MD (Path)
Consultant Pathologist

Dr. M. Mishra
M.D. (Path)
Consultant Pathologist

Reported by : SAN

Checked by :
SAN: PNDT / APP - AUTH / 36 / 2002

DECLARATION :- I, Dr. Shikha Saxena / Atul Saxena declare that while conducting ultrasonography, I have neither detected nor disclosed the size of her fetus to any body in any manner.

This is not meant for medico-legal purposes.

Barabanki: PNDT / APP - AUTH / NBK / USG - 01

All anomalies may not be apparent during scanning (The Ultrasound findings should always be considered in co-relation with other clinical investigation findings when applicable). Patient is always subjected to have expert opinion over this report.

Facilities: Ultrasound (Pathology, Endoscopy, ECG, Digital X Ray, Colour Doppler Pregnancy), Comprehensive Health Check-Up, P.E.T., D.Echo, T.D. Peripheral Doppler, High Resolution Ultrasound of Small part



Pranila Diagnostic Centre

Shanti Complex, Near Kukrail Pul, Faizabad Road, Lucknow. Phone : 2550654
Lakhpedi Bagh Crossing, Kalyan Dheram Kanta, Barabanki. Phone : 05248 - 221448
Timings : 8.30 AM To 9 PM, Sunday 8.30 AM To 3 PM, Reporting Time : 7 PM



Dr. Atul Saxena
MD. (Radiodiagnosis)

Dr. Shikha Saxena
MD. (Radiodiagnosis)

Dr. Mandira Sharma
MD. (Path.)

Dr. N. Kumar
M.B.B.S., MD., Endoscopist

NAME	MRS. VIJLA DEVI	AGE	64 Yrs.	SEX	F
DATE	07/02/2019				
REF. BY	Dr. R. P. YADAV (D. Ortho)	LAB ID	151649725		

Test Name	Value	Unit	Normal Value
-----------	-------	------	--------------

SEROLOGY TEST REPORT

CRP QUANTITATIVE NEPHELOMETRY METHOD	24.0	mg/l	0.00 - 6.00
---	------	------	-------------

CRP (C- REACTIVE PROTEIN) is a cytokine induced acute phase protein that increases in Concentration as a result of inflammation . CRP levels in the body has been used as a marker or Indicator of infections and inflammation the assay of CRP is more sensitive than the erythrocyte Sedimentation rate (ESR) and leukocyte count.

R A FACTOR (Quantitative) NEPHELOMETRY METHOD	39.0	IU/ml	0.00 - 18.0
--	------	-------	-------------

COMMENTS:

Owing to the nature of RF, an all purpose cut-off value between a positive & negative result is considered impractical.
Highly elevated values are found mainly in rheumatoid arthritis, whereas nonspecific positive generally give low values.

*** End of Report ***

NABH

[Signature]
Technician / Technologist

[Signature]
Dr. Mandira Sharma
MD (Path)
Consultant Pathologist

Dr. M. Mishra
M.D. (Path)
Consultant Pathologist

Reported by : MGR

Checked by : *[Signature]* LAC/MDT / APP - AUTH / 36 / 2002

DECLARATION : I Dr. Shikha Saxena / Atul Saxena declare that while conducting ultrasonography, I have neither detected nor disclosed the sex of her fetus to any body in any manner.

This is not meant for medico legal purposes.

Barabanki: PNDT / APP - AUTH / BBK / USG - 01

All anomalies may not be apparent during scanning (The Ultrasound findings should always be considered in co-relation with other clinical investigation findings when applicable). Patient is always subjected to have expert opinion over this report.

Facilities : Ultrasound (Pathology, Endoscopy, ECG, Digital X-Ray, Colour Doppler, Pregnancy), Comprehensive Health Check-Up, PPT, 3-D Echo, 3-D Fetal Doppler, High Resolution Ultrasound of Small part.



Promila Diagnostic Centre

Shanti Complex, Near Kukrail Pul, Falzabad Road, Lucknow, Phone : 2350654
Lakhpada Bagh Crossing, Kalyan Dharam Kanta, Barabanki, Phone : 05246 - 221448
Timings : 8.30 AM To 9 PM, Sunday 8.30 AM To 5 PM, Reporting Time : 7 PM



Dr. Atul Saxena
MD. (Radiodiagnosis)

Dr. Shikha Saxena
MD. (Radiodiagnosis)

Dr. Mandira Sharma
MD. (Path.)

Dr. N. Kumar
M.B.B.S., MD. Endoscopist

NAME	MRS. VIMLA DEVI	AGE	64 Yrs.	SEX	F
DATE	07/02/2019				
REF. BY	Dr. R. P. YADAV (D. Ortho)	LAB ID	151649725		

Test Name	Value	Unit	Normal Value
-----------	-------	------	--------------

HORMONE & TUMOUR MARKER

ANTI CCP (ACCP) TEST NAME	TECHNOLOGY	VALUE
ANTI CCP (ACCP)	E.L.I.S.A	22.8

Reference Range :-

Negative : < 10.0
Positive : > 10.0

Clinical Significance :

Anti-Cyclic-Citrullinated-Peptide (Anti-CCP) Antibodies hold promise for early and more accurate detection of Rheumatoid Arthritis before the disease proceeds into an irreversible damage.

Analytical Specifications :

Anti-Cyclic-Citrullinated-Peptide (Anti-CCP) antibodies are detected using a solid phase enzyme immuno assay having an analytical sensitivity of 1.0 U/ml. No cross reactivity to other auto antigen is found. Sensitivity of the method is 68% and specificity is 92%.

ease correlate with clinical conditions. Method :- SOLID PHASE CAPTURE ENZYME IMMUNOASSAY

*** End of Report ***

Technician / Technologist

Dr. Mandira Sharma
MD (Path)
Consultant Pathologist

Dr. M. Mishra
M.D. (Path)
Consultant Pathologist

Reported by : MGR

Checked by : Lucknow: PNDT / APP - AUTH / 36 / 2002

DECLARATION :- I, Dr. Shikha Saxena / Atul Saxena declare that while conducting ultrasonography, I have neither detected nor disclosed the sex of her fetus to any body in any manner.

This is not meant for medico legal purposes.

Barabanki: PNDT / APP - AUTH / BBK / USG - 01

All anomalies may not be apparent during scanning (The Ultrasound findings should always be considered in co-relation with other clinical investigation findings when applicable). Patient is always subjected to have expert opinion over this report.

Facilities : Ultrasound (Pathology, Endoscopy, ECG, Digital X-Ray, Colour Doppler Pregnancy), Comprehensive Health Check Up, A.F.T., D.Echocardiography, Peripheral Doppler, High Resolution Ultrasound of Small part.



Promila Diagnostic Centre

Shanti Complex, Near Kukrail Pul, Faizabad Road, Lucknow, Phone : 2350654
Lakhpurda Bagh Crossing, Kalyan Dharam Kanta, Barabanki. Phone : 05248 - 221448
Timings : 8.30 AM To 9 PM, Sunday 8.30 AM To 3 PM, Reporting Time : 7 PM



Dr. Atul Saxena
MD. (Radiodiagnosis)

Dr. Shikha Saxena
MD. (Radiodiagnosis)

Dr. Mandira Sharma
MD. (Path.)

Dr. N. Kumar
M.B.B.S., MD., Endocrinologist

NAME	MRS. VIJLA DEVI	AGE	63 Yrs.	SEX	F
DATE	03/11/2018				
REF. BY	Dr. R. P. YADAV (D. Ortho)	LAB ID	151649725		

Test Name:	Value	Unit	Normal Value
------------	-------	------	--------------

SEROLOGY TEST REPORT

CRP QUANTITATIVE NEPHELOMETRY METHOD	18.0	mg/l	0.00 - 5.00
---	------	------	-------------

CRP (C- REACTIVE PROTEIN) is a cytokine induced acute phase protein that increases in Concentration as a result of inflammation , CRP levels in the body has been used as a marker or Indicator of infections and inflammation the assay of CRP is more sensitive than the erythrocyte Sedimentation rate (ESR) and leukocyte count.

R A FACTOR (Quantitative) NEPHELOMETRY METHOD	22.6	IU/ml	0.00 - 18.0
--	------	-------	-------------

COMMENTS:

Owing to the nature of RF, an all purpose cut-off value between a positive & negative result is considered impractical. Highly elevated values are found mainly in rheumatoid arthritis, whereas nonspecific positive generally give low values.

*** End of Report ***



[Signature]
Technician / Technologist

[Signature]
Dr. Mandira Sharma
MD (Path)
Consultant Pathologist

Dr. M. Mishra
M.D. (Path)
Consultant Pathologist

Reported by : MGR
Checked by : Lucknow : PNDT / APP - AUTH / 36 / 2002
DECLARATION : - I Dr. Shikha Saxena / Atul Saxena declare that while conducting ultrasonography, I have neither detected nor disclosed the sex of her fetus to any body in any manner.

This is not
valid for
Medical Legal
purposes.

Barabanki : PNDT / APP - AUTH / BSK / USG - 01
All anomalies may not be apparent during scanning (The Ultrasound findings should always be considered in co-relation with other clinical investigation findings when applicable). Patient is always subjected to have expert opinion over this report.

Facilities : Ultrasonid, Pathology, Endoscopy, ECG, Digital X Ray, Colour Doppler, Pregnancy, Comprehensive Health Check Up
071 - 2 0 Echo, 3-D Peripheral Doppler, High Resolution Ultrasound of Small parts