



(पर्चा जारी तिथि से 15 दिन तक मान्य होगा)

# मान्यवर कांशीराम संयुक्त चिकित्सालय, ललितपुर

(पुरुष) 2019



नाम: श्री जगदीश कुमार पंजी. सं. 251859

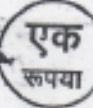

उम्र: 36 लिंग: M

निदान: SC

दिनांक

Rx - एडिशनल डिस्ट्रिक्ट

जज सा

-3 OCT. 2019

Severe Headache

Nausea

Chakram

Ecg

220/110

Amesvizil

Alpropr 200

Amiodipin 5

Depurin 500

Ref to Cardiologist Frusemide 40

for management of high BP

Sorbitol 50g

- चिकित्सालय परिसर में तबाख, उत्पादन/पान खाना/साना बर्तनीय है। पकड़े जाने पर रु. 200/- जुर्माना देना होगा।
- पुरुष नलबन्दी कराये, सनझदार पति/पिता बनें।
- रक्तचाप अपनावें, स्वस्थ रहें।
- यदि आपकी आयु 22 वर्ष से अधिक है तो अपने बी.पी. व शुगर की जांच एन.सी.डी. सेल में नि:शुल्क कराये।



1951/29

पुस्तक संख्या 807

Depu - 6-2-10

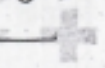
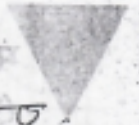

कांशी

कांशी

| Lagne 1/2 00-  
 | Tehnasali 404 1/2 }  
 | Nicardie 10-0-0

5/10/19  
 127/96

A 2

Tehnasali 404 1/2 1/2  
 Nicardie Refard 10-0-0

0-0-0

Handwritten signature or initials.

1. पुस्तक संख्या 807  
 2. पुस्तक संख्या 807  
 3. पुस्तक संख्या 807



Jaydesh Kumar

2019041437

56y/m

Department	Unit/Consultant
<u>Cardiology</u>	<u>Dr. Anoopam</u>

Referring Doctor/Hospital:

Name:

Address:

7/10/19

History

pr 56y old male presented with  
 headache since back 4  
 was diagnosed with high BP  
 NO H/O syncope! Nasal bleed 1 time  
 during visit.

BP 160/90  
 H/TN recently detected  
 CVA  
 CVD  
 PHOCAD  
 FHOCAD  
 Bleeding  
 Adulteration

Past History

Treatment History

Current on

T. Telmisartan 40 1/2

T. Nifedipine (10) 1/2

Personal/Social/Family History

## Physical Examination

Nutrition Status: Good/Adequate/Reduced

Anaemia No  Yes   
 Dyspnea No  Yes   
 Cyanosis No  Yes   
 Jaundice No  Yes   
 Edema No  Yes   
 Exanthem No  Yes

W		Kg
H		Cm
BP	186/120 mmHg	mmHg
Pulse	150/min	/min

Extremities regular all ps  
 NO RR & delay  
 Skin NO deficit

Thyroid (P)

Lymph Nodes (P)

Head & Neck (P)

Chest

Clear

Abdomen (P)

CNS (P)

Apical S1 S2 (P)  
 NO S3 S4  
 NO murmurs

CVS

Provisional Diagnosis

HTN + evaluation N/R (P) w function

PL pain



ID: 1212  
Jagdish Kumar  
Male 56 Years

07-10-2019 11:26:39 AM  
HR : 90 bpm  
P : 114 ms  
PR : 152 ms  
QRS : 80 ms  
QT/QTc : 334/409 ms  
PQRS/T : 56/15/56  
RV5/SV1 : 0.906/1.599 mV

Diagnosis Information: **1**  
Sinus rhythm  
Normal ECG

Report Confirmed by:

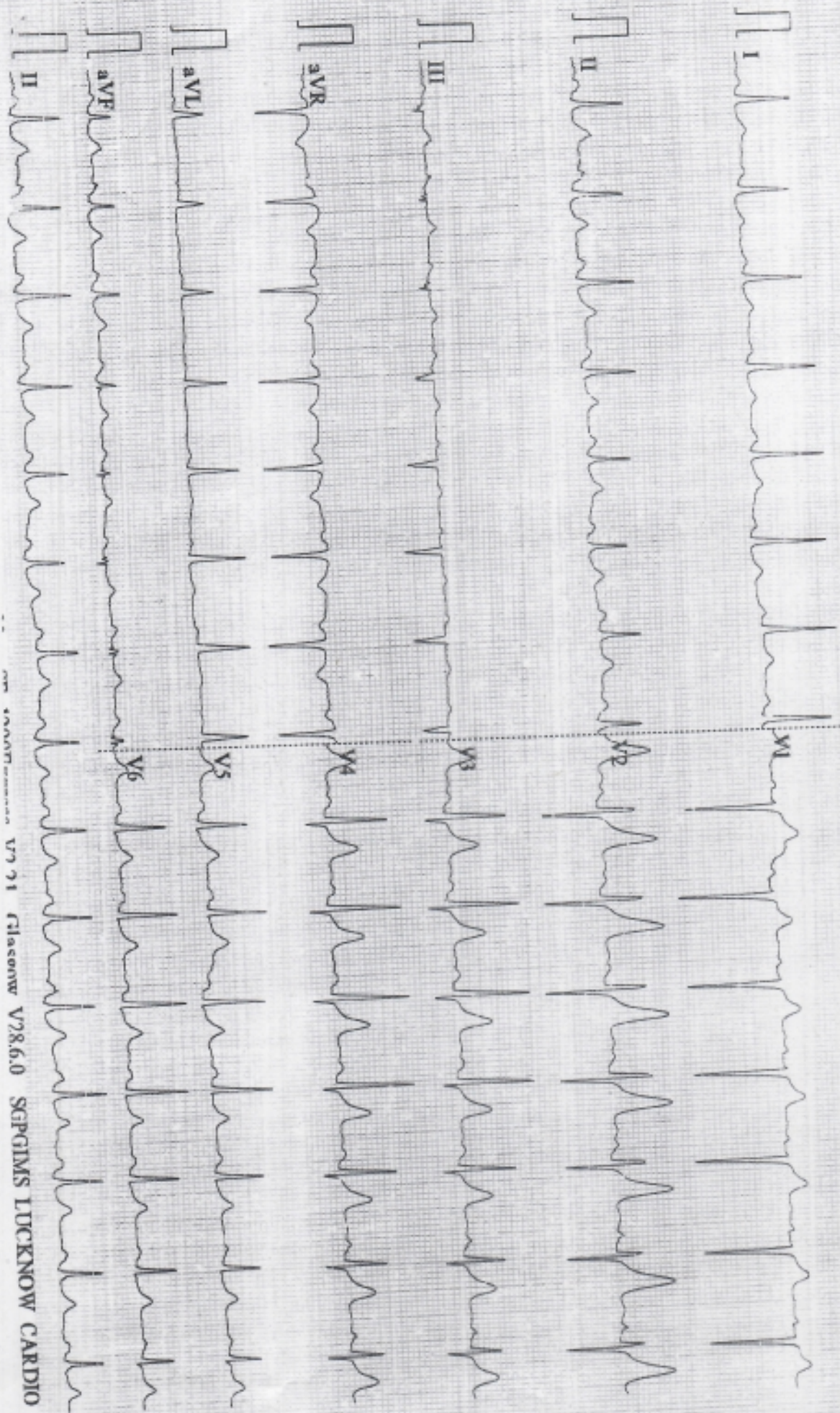



Department of Cardiology, SGPGIMS, Lucknow

ECHOCARDIOGRAPHY REPORT

Name: <u>English Kumar</u>		Age/Sex: <u>56/M</u>		CR No.: <u>2019941437</u>		Date:	
LV: < ED: <u>36</u>	ES: <u>22</u>	IVS: <u>15</u>	PW: <u>16</u>	EDV:	ESV:	EF:	Ht/Wt:
RWMA: <u>No RWMA</u>							
Right Ventricle: <u>40 dwt / mid cavity contract</u>							TAPSE: <u>8</u>
Right Atrium:							
Left Atrium: <u>- 28</u>							
Inter Atrial Septum:							
Pericardium:							
Inter Ventricular Septum:							
Aorta: <u>- 22</u>						Annulus:	
Mitral Valve:							
Tricuspid Valve:							
Aortic Valve: <u>0</u>							
Pulmonary Valve:							
Sequential Chamber Analysis: <u>left mech NO EMA</u>							
Colour Doppler				Doppler Study			TDI
MR:		VP	PG	MG	EDG	PHT/AREA	e' A' S'
AR: <u>40 AR</u>	MV	<u>0.9</u>					MV
D. Slope/PHT/EDG:	AOV	<u>1.4</u>					Septal
PR:	PAEDP:	TV					Lateral
TR: <u>NO TR</u>	TR Vel.:	RVSP:	PV				e/e'
Final Diagnosis: <u>cardiac dwt dw b r l m</u>							
Done by Dr.							

PROVISIONAL

Patient's Copy

नोट:- कम्प्यूटराइज्ड रिपोर्ट मिलने तक इसे सुरक्षित रखें।



SANJAY GANDHI POSTGRADUATE INSTITUTE OF MEDICAL SCIENCES, LUCKNOW

REQUISITION FORM FOR CONSULTATION

Jalish Kumar  
2019941437

Ward No.

Bed No.

Department

024

Cardiology

Consultation required from :

<u>Urology</u>	Urgent <input type="checkbox"/>
	Routine <input checked="" type="checkbox"/>

Diagnosis/Specific problem :

HTN c/o LUTS  
USG s/o BPH

Consultation/Opinion required in respect of :

Request

Opinion only

Opinion + Follow up

Transfer

Date 25/10/19

Time .....

Signature Majid

Designation SA

Name Dr Akpoorhi

Report/Opinion of the consultant \*

Date..... Time..... Signature..... Designation.....

Name .....

\* Use reverse side if required.

S. N. JAY GANDHI POSTGRADUATE INSTITUTE OF MEDICAL SCIENCES, LUCKNOW  
 Department of Radiodiagnosis and Imaging

ULTRASONOGRAPHY

Name: Jagdish Kumar Age/Sex: CR. No.:  
 Referring Physician /Unit /OPD/Ward / Bed.:  
 ULTRASOUND Hepatobiliary/Whole Abdomen/KUB/Pelvis/FNAC/Retroperitoneum/  
 Ultrasound No. Date Clinical Diagnosis

REPORT : Renal Doppler

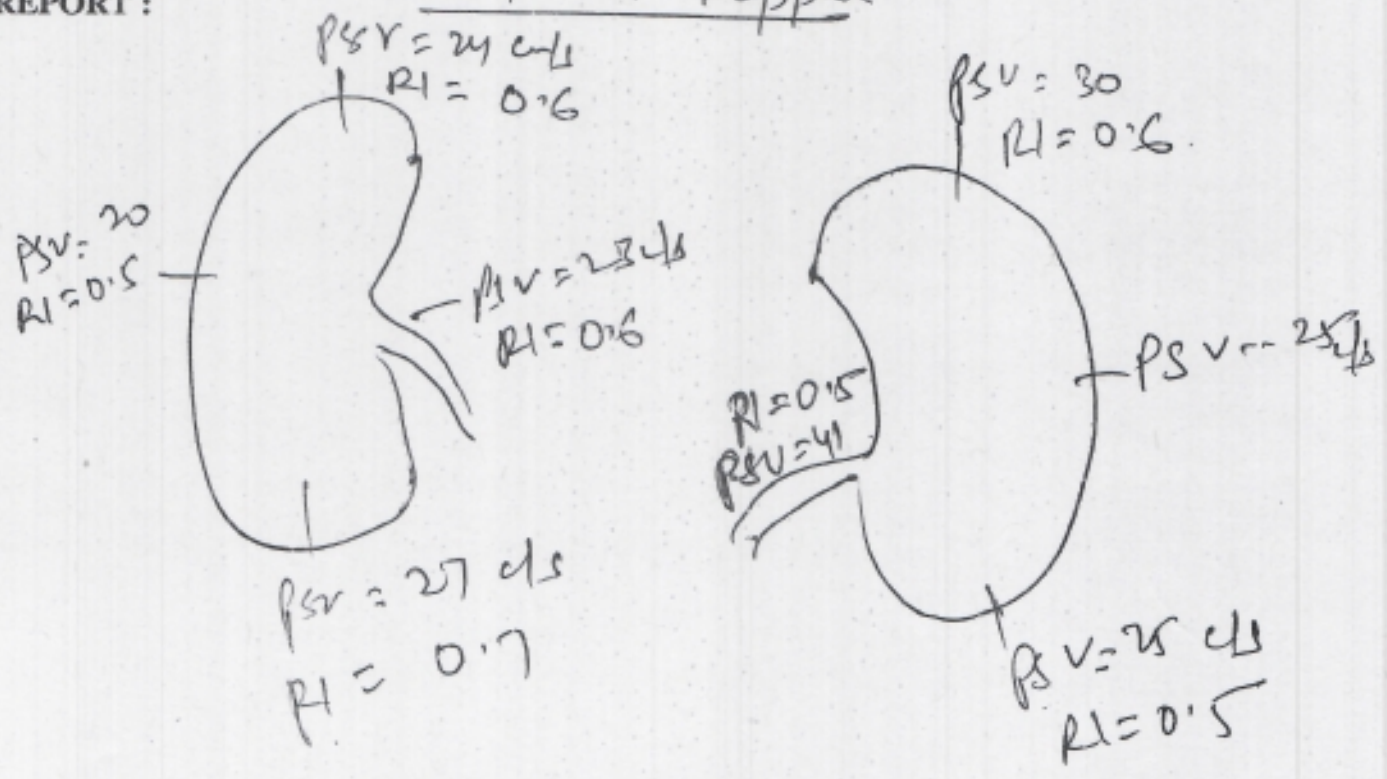

All renal & intersegmental arteries  
 are  $\textcircled{N}$  in calibre, colour flow &  
 wave  
 No. of  $\textcircled{N}$  from  
 RAS.

*[Signature]*  
 (Radiologist)



S. N. JAY GANDHI POSTGRADUATE INSTITUTE OF MEDICAL SCIENCES, LUCKNOW  
Department of Radiodiagnosis and Imaging

ULTRASONOGRAPHY

Name ..... Jyoti Kumar ..... Age/Sex ..... CR. No. ....  
Referring Physician /Unit /OPD/Ward / Bed.....  
ULTRASOUND Hepatobiliary/Whole Abdomen/KUB/Pelvis/FNAC/Retroperitoneum/ .....  
Ultrasound No. .... Date..... Clinical Diagnosis.....

REPORT :

USG Abd

Liver - 12 cm  
① in size & echo  
No INBPD / No JOC  
GB - Anechoic lumen  
CBD, Pr - not dilated  
Spleen - 8.5 cm ②  
RK - 9.8 cm  
UL - 10 cm } 3.6 ②  
No. new / No cal  
LAB - Distended  
Prostate - enlarged 116 cc in vol

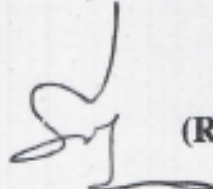
  
(Radiologist)





Sanjay Gandhi Post Graduate Institute of Medical Sciences  
Raebareli Road, Lucknow - 226 014 ,India

Department of Pathology

Lab Name: Hematology

CRNo: 2019941437

Status: OP

Unit: UNIT-D0003-02

Department: Cardiology

Name: Jagdish Kumar 56 Y / M

Lab Id: L150214101900342

Specimen: Blood - EDTA

Consultant: Aditya Kapoor

Collected On: Oct 14, 2019 12:41 PM

Test Name	Result	Unit	Reference Range
01. TLC	5.4	x1000/ul	4-10
02. RBC	4.72	million/cmm.	-
03. HGB	14.1	gm/dl	-
04. HCT	42.9	%	-
05. PLT	189	x1000/cmm.	150-400
06. RETIC	0.8	%	-
07. ESR	20	mm 1st hr	-
08. DLC			
Neutrophils	65		-
Lymphocytes	30		-
Eosinophils	02		-
Monocytes	03		-
09. Red cell indices			
MCV	90.9	fl	76.0-96.0
MCH	29.9	pg	27.0-32.0
MCHC	32.9		-
10. Blood Film Morphology			
Remarks	ncnc		-

Reported Date: Oct 15, 2019 6:31 PM

Reported By: Anshima Singh

COMPUTER GENERATED REPORT - NO SIGNATURE REQUIRED





Sanjay Gandhi Post Graduate Institute of Medical Sciences

Raebareli Road, Lucknow - 226 014 ,India

Department of Endocrinology

Lab Name: Endocrinology

CRNo: 2019941437 Status: OP Unit: UNIT-D0003-02 Department: Cardiology

Name: Jagdish Kumar 56 Y / M

Lab Id: L060514101946521

Specimen: Blood - Plain

Consultant: Aditya Kapoor

Collected On: Oct 14, 2019 2:34 PM

Test Name	Result	Unit	Reference Range
FT4 (Free Thyroxine)	15.85	pmol/l	12.0-22.0 (ng/dL=pmol/L/12.87)
T3 (Tri-iodothyronine)	1.71	nmol/l	1.3-3.1 (ng/dL=nmol/Lx 64.93)
TSH (Thyrotropin )	1.72	miu/l	<1year=0.4-10.0 >1year=0.4-4.0 ( $\mu$ U/mL=mIU/Lx1)

Reported Date: Oct 14, 2019 5:06 PM

Reported By: Dr. Saroj Kumar Sahoo

COMPUTER GENERATED REPORT - NO SIGNATURE REQUIRED



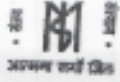

Raebareli Road, Lucknow - 226 014 ,India

Department of Pathology

Lab Name: Urinalysis & Body Fluid Lab

CRNo: 2019941437 Status: OP Unit: UNIT-D0003-02 Department: Cardiology

Name: Jagdish Kumar 56 Y / M

Lab Id: L150615101949458

Specimen: Urine

Consultant: Aditya Kapoor

Collected On: Oct 15, 2019 10:12 AM

Test Name	Result	Unit	Reference Range
<b>02. Urine Examination, Complete</b>			
Glucose	nil		-
Bilirubin	-		-
Ketones	-		-
Specific Gravity	1.014		-
Blood/Hemoglobin	trace		-
pH	6.0		-
Proteins	trace		-
Urobilinogen	normal		-
Bile Pigments	-		-
RBC	-		-
WBC	-		-
Epithelial Cells	-		-
Cast	-		-
Crystals	-		-
Others	-		-

Reported Date: Oct 15, 2019 1:47 PM

Reported By: Sweta Singh

COMPUTER GENERATED REPORT - NO SIGNATURE REQUIRED











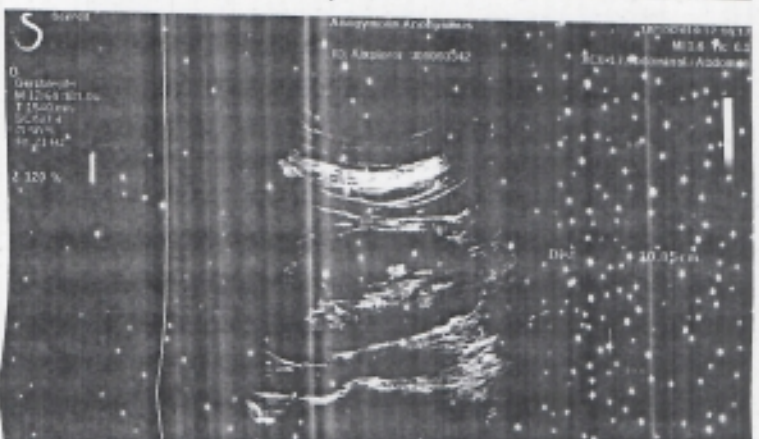
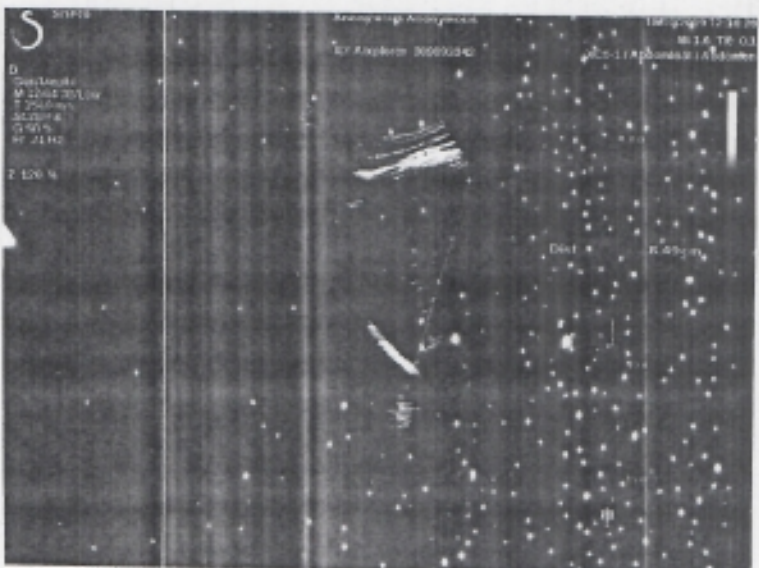
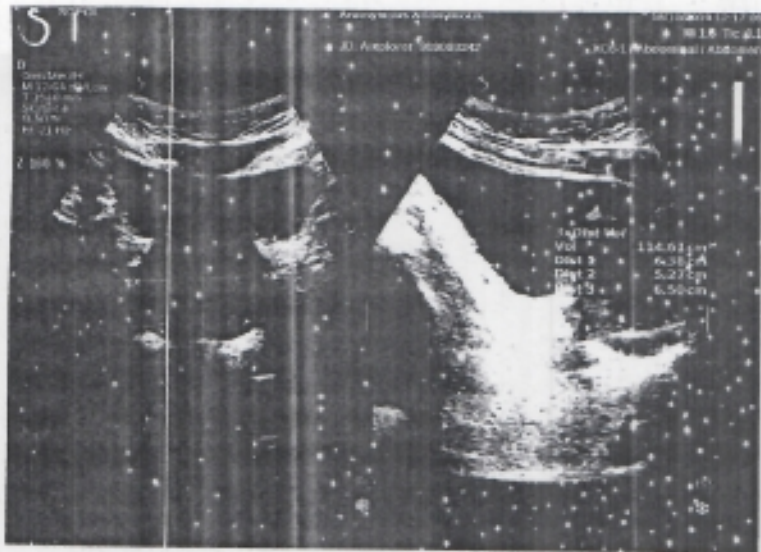



www.astro.com  
MOSCOW / RUSSIA  
18.05.2012 12:00

