

SCIENTIFIC PATHOCARE

LABORATORY REPORT



NABL MC-3219

Date	01/02/2020	Srl No. 25	Patient Id	2002010025
Name	Mrs. SHAKUNTALA		Collected On	01/02/2020 13:38:00
Age/Sex	82 Yrs.	Female	Received On	01/02/2020 13:38:00
Ref. By	AAROGYADHAM HOSPITAL		Reporting On	01/02/2020 14:37:51
Specimen	Serum		Printed On	01/02/2020 14:37:55

Test Name	Value	Unit	Bio ref. Interval (BRI)
<u>KIDNEY FUNCTION TEST (RFT)</u>			
AUTOMATED HUMA STAR 200			
SERUM UREA * UREASE-GLDH HUMA STAR 200	50	mg /dl	10.0 - 50.0
SERUM CREATININE * JAFKE KINETIC HUMA STAR 200	1.4	mg/dl	MALE 0.9-1.3 mg/dl FEMALE 0.6-1.1 mg/dl CHILD 0.3-0.7 mg/dl
SERUM URIC ACID * URICASE PAP HUMA STAR 200	7.7	mg/dl	2.6 - 6.0
TOTAL PROTEIN * BIURET METHOD HUMA STAR 200	6.0	gm/dl	6.4 - 8.3
ALBUMIN * BROMOCRESOL GREEN HUMA STAR 200	3.5	gm/dl	3.5 - 5.2
GLOBULIN CALCULATED	2.5	gm/dl	2.8 - 3.6
A/G RATIO CALCULATED	1.4		
BLOOD UREA NITROGEN (BUN) CALCULATED	23.3	mg/dl	6 - 20
SODIUM ISC, INDIRECT	141.6	mmol/L	136 - 145
POTASSIUM ISC, INDIRECT	3.7	mmol/L	3.5 - 5.1
CALCIUM ARSENazo III	9.3	mg/dl	8.5 - 10.2

**** End Of Report ****

Prepared by

Checked By :

DR. DEEPIKA JAIN
M.D.(PATHOLOGY)
Regd no.UMC 261

* - In the scope of NABL

Page 1 of 1

132/2, Mahendra Vihar, Behind Ramada Hotel,
Chakrata Road, Dehradun
Contact : 0135-2531800, 9410548268
Email : scientificpathocare@gmail.com,
Website : www.scientificpathocare.com

NABL ACCREDITED LABORATORY

Dr Deepika Jain

MBBS, MD (PATHOLOGY)
Formerly Lab Head SRL, Patna
Senior Residency from IMS - BHU, Varanasi
Trained from TMH, Mumbai

This is only professional opinion & not the diagnosis, finding should be co-related clinically not valid for Medico Legal Purposes.

SCIENTIFIC PATHOCARE

LABORATORY REPORT



NABL MC-3219

Date	30/01/2020	Srl No. 34	Patient Id	2001300034
Name	Mrs. SHAKUNTALA		Collected On	30/01/2020 13:45:00
Age/Sex	82 Yrs.	Female	Received On	30/01/2020 13:45:00
Ref. By	AAROGYADHAM HOSPITAL		Reporting On	30/01/2020 15:32:54
Specimen	EDTA Blood, Serum		Printed On	30/01/2020 16:42:51

Test Name	Value	Unit	Bio ref. Interval (BRI)
MCHC* CALCULATED	37.8	gm/dl	33 - 37
RDW - CV*	12.1	%	12 - 16
PLATELET COUNT* DC DETECTION METHOD	2.06	Lakh/cmm	1.50 - 4.00
<u>KIDNEY FUNCTION TEST (RFT)</u> AUTOMATED HUMA STAR 200			
SERUM UREA* UREASE-GLDH HUMA STAR 200	88	mg /dl	10.0 - 50.0
SERUM CREATININE* JAFKE KINETIC HUMA STAR 200	1.9	mg/dl	MALE 0.9-1.3 mg/dl FEMALE 0.6-1.1 mg/dl CHILD 0.3-0.7 mg/dl
SERUM URIC ACID* URICASE PAP HUMA STAR 200	7.4	mg/dl	2.6 - 6.0
TOTAL PROTEIN* BIURET METHOD HUMA STAR 200	6.0	gm/dl	6.4 - 8.3
ALBUMIN* BROMOCRESOL GREEN HUMA STAR 200	3.6	gm/dl	3.5 - 5.2
GLOBULIN CALCULATED	2.4	gm/dl	2.8 - 3.6
A/G RATIO CALCULATED	1.5		
BLOOD UREA NITROGEN (BUN) CALCULATED	41.1	mg/dl	6 - 20
SODIUM ISC, INDIRECT	131.8	mmol/L	136 - 145
POTASSIUM ISC, INDIRECT	5.0	mmol/L	3.5 - 5.1
CALCIUM ARSENazo III	8.7	mg/dl	8.5 - 10.2

* - In the scope of NABL

Page 2

132/2, Mahendra Vihar, Behind Ramada Hotel,
Chakrata Road, Dehradun
Contact : 0135-2531800, 9410548268
Email : scientificpathocare@gmail.com,
Website : www.scientificpathocare.com

NABL ACCREDITED LABORATORY

Dr Deepika Jain

MBBS, MD (PATHOLOGY)
Formerly Lab Head SRL, Patna
Senior Residency from IMS - BHU, Varanasi
Trained from TMH, Mumbai

This is only professional opinion & not the diagnosis, finding should be co-related clinically not valid for Medico Legal Purposes.



SCIENTIFIC PATHOCARE

LABORATORY REPORT



NABL MC-3219

Date	30/01/2020	Srl No. 34	Patient Id	2001300034
Name	Mrs. SHAKUNTALA		Collected On	30/01/2020 13:45:00
Age/Sex	82 Yrs.	Female	Recieved On	30/01/2020 13:45:00
Ref. By	AAROGYADHAM HOSPITAL		Reporting On	30/01/2020 15:32:54
Specimen	Na Fluoride, Serum		Printed On	30/01/2020 16:42:51

Test Name	Value	Unit	Bio ref. Interval (BRI)
<u>LIVER FUNCTION TEST (LFT)</u>			
AUTOMATED HUMA STAR 200			
BILIRUBIN TOTAL *	1.3	mg/dl	0 ⁺ 2.0
DPD HUMA STAR 200			
CONJUGATED (D. Bilirubin)	0.5	mg/dl	0.00 - 0.20
DPD HUMA STAR 200			
UNCONJUGATED (I.D. Bilirubin)	0.8	mg/dl	0.00 - 0.70
CALCULATED			
SGOT/ASPARTATE AMINOTRANSFERASE *	24	U/L	MALE < 35 U/L FEMALE < 31U/L
IFCC KINETIC WITHOUT PPA HUMA STAR 200			
SGPT/ ALANINE TRANSAMINASE *	10	U/L	MALE < 45 U/L FEMALE < 34 U/L
IFCC KINETIC WITHOUT PPA HUMA STAR 200			
ALKALINE PHOSPHATASE *	121	U/L	35 - 104
IFCC Method: AMP KINETIC HUMA STAR 200			
TOTAL PROTEIN *	6.0	gm/dl	6.4 - 8.3
BIURET METHOD HUMA STAR 200			
ALBUMIN *	3.6	gm/dl	3.5 - 5.2
BROMOCRESOL GREEN HUMA STAR 200			
GLOBULIN	2.4	gm/dl	2.8 - 3.6
CALCULATED			
A/G RATIO	1.5		
CALCULATED			
GAMMA GT	17	U/L	0 - 38
G GLUTAMYL-3-CARBOXY-4- NITROANILID (IFCC)			
<u>BIOCHEMISTRY</u>			
BLOOD SUGAR RANDOM *	97	mg/dl	70 - 140
GOD/POD HUMA STAR 200			

Prepared by

Checked By :

DR. DEEPIKA JAIN
M.D.(PATHOLOGY)
Regd no. UMC 261

SCIENTIFIC PATHOCARE

LABORATORY REPORT



NABL MC-3219

Date	30/01/2020	Srl No. 34	Patient Id	2001300034
Name	Mrs. SHAKUNTALA		Collected On	30/01/2020 13:45:00
Age/Sex	82 Yrs.	Female	Recieved On	30/01/2020 13:45:00
Ref. By	AAROGYADHAM HOSPITAL		Reporting On	30/01/2020 17:35:46
Specimen	Serum		Printed On	30/01/2020 17:35:00

Test Name	Value	Unit	Bio ref. Interval (BRI)
-----------	-------	------	-------------------------

IMMUNOLOGY

THYROID PROFILE

TSH Chemiluminescence	4.81	mIU/L	0.40 - 6.16
--------------------------	------	-------	-------------

PAEDIATRIC AGE GROUP

ADULT	0.4-4.2
1-4 DAYS:	1-39 µIU/ml.
2-20 WEEKS:	1.7-9.0 µIU/ml.
21 WEEKS-20 YEARS:	0.7-6.4 µIU/ml.

Limitations:

Interference may be encountered with certain seracontaining antibodies directed against reagent components The results of a TSH assay must be interpreted as part of a complete clinical profile. In case of discrepancy, this assessment must be completed by thyroid hormone measurement.

**** End Of Report ****

Prepared by

Checked By :

DR.DEEPIKA JAIN
M.D.(PATHOLOGY)
Regd no.UMC 261

Page 1 of 1

132/2, Mahendra Vihar, Behind Ramada Hotel,
Chakrata Road, Dehradun
Contact : 0135-2531800, 9410548268
Email : scientificpathocare@gmail.com,
Website : www.scientificpathocare.com

NABL ACCREDITED LABORATORY

Dr Deepika Jain
MBBS, MD (PATHOLOGY)
Formerly Lab Head SRL, Patna
Senior Residency from IMS - BHU, Varanasi
Trained from TMH, Mumbai

This is only professional opinion & not the diagnosis, finding should be co-related clinically not valid for Medico Legal Purposes.

Telephonic Prescription during Lockdown

1. Wellpan - 40
① खाली पेट
2. A to z
① दोपहर
3. Eprone
① नाश्त के बाद
4. Rosuless - A
① रात खाने के बाद
5. Olmezest - 10
① रात खाने के बाद
6. Elisure - 0.5 mg
① रात सोने से पहले

Dr. Yogendra Singh

M.D., D.M. (CARDIOLOGY), FSCAI (USA)

CONSULTANT INTERVENTIONAL CARDIOLOGY

Fellow Interventional Cardiology Catharina Hospital, Holland

Fellow Interventional Cardiology Asan Medical Centre, Seoul

Fellow complex Angioplasty (CTO) Yokohama-city Eastern Hospital, Japan

Mobile : +91-9411580395, 9759428423

E-mail : yogendra.singh@fortishealthcare.com

Regn. No. 2337

शकुन्तला



H O S P I T A L

Dehradun

PPP Initiative in Heart Care by Uttarakhand Government

B.P. 110/70mmHg

Pulse

Temp - 93.9 F
Rx

O.P.D. Regn. No. 8183783 Date 18/3/2020

Patient Name Mrs. Shakuntala

Age / Sex 82/F Height Weight

R L

Tab Wellman 40mgod

Tab EPNOR B - 20mgod

Tab Rasulex 20mgod

Tab Cardace 1.25mgod

Tab BHSue 0.5mgod

+ 1 week

Adv

BCG

Dr. Yogendra Singh

M.D., D.M. (CARDIOLOGY), FSCAI (USA)

CONSULTANT INTERVENTIONAL CARDIOLOGY

Fellow Interventional Cardiology Catharina Hospital, Holland

Fellow Interventional Cardiology Asan Medical Centre, Seoul

Fellow complex Angioplasty (CTO) Yokohama-city Eastern Hospital, Japan

Mobile : +91-9411580395, 9759428423

E-mail : yogendra.singh@fortishealthcare.com

Regn. No. 2337

203-1011

 **Fortis Escorts**

H O S P I T A L

Dehradun

PPP Initiative in Heart Care by Uttarakhand Government

B.P. 120/53 mmHg

Pulse 90 bpm

1002-964.

Rx 97.8

O.P.D. Regn. No. 8/83783 Date 15/6/20

Patient Name Shakuntla

Age / Sex 21/F Height Weight

As

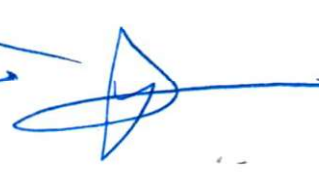
Tab Wellban 40mg od
Tab EPNONE 25mg od
Tab Aspirin A 75mg od
Tab alme rest 10mg od
Tab E-tisue 0.5mg HS
Cap Azo 2 (caps od)
Tab B-straight 16mg tds
2mg → 

14/8/20

14/8/20

964

Spo2 - 100%

P.R - 101 bpm

B.P. - 134/70 mmHg

Tab Ivabradine 5mg Bd 500
Tab Amlodipine 5mg qd 0

Deslor

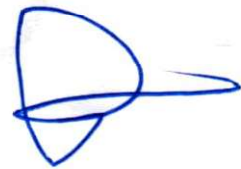

Technician:
Ordering Ph:
Referring Ph:
Attending Ph:

QRS : 138 ms
QT / QTcBaz : 410 / 487 ms
PR : 146 ms
P : 106 ms
RR / PP : 708 / 705 ms
P / QRS / T : 54 / 40 / 209 degrees

Normal sinus rhythm
Left bundle branch block
Abnormal ECG

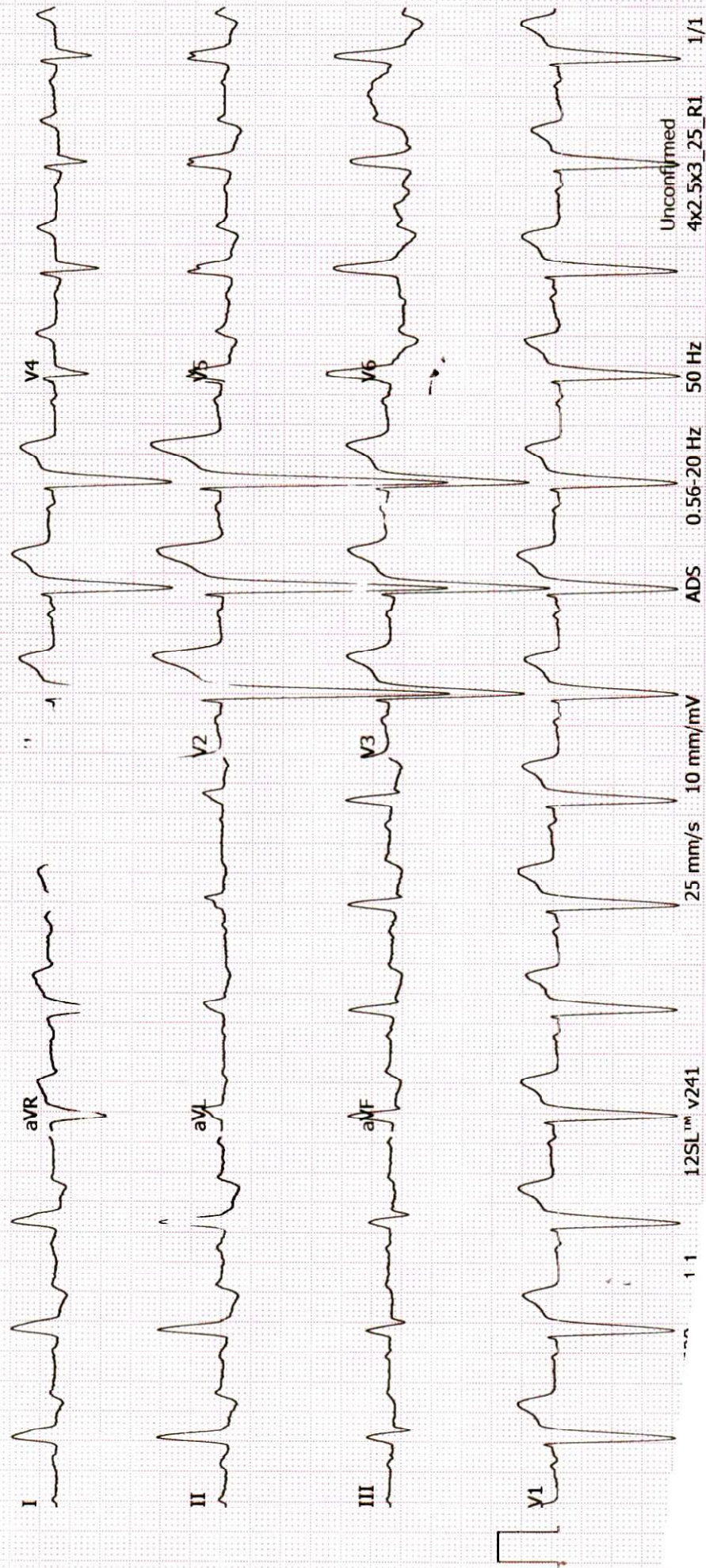

Mrs shakuntala 82 yf

226 166 05

15.06.2020 10:13:57
FORTIS ESCORTS HOSPITAL
dehradun

Location:
Order Number:
Indication:
Medication 1:
Medication 2:
Medication 3:

Room:

88 bpm
-- / -- mmHg

Technician:
Ordering Ph:
Referring Ph:
Attending Ph:

QRS : 130 ms
QT / QTcBaz : 414 / 500 ms
PR : 144 ms
P : 96 ms
RR / PP : 682 / 681 ms
P / QRS / T : 46 / 38 / 153 degrees

Normal sinus rhythm
Left bundle branch block
Abnormal ECG

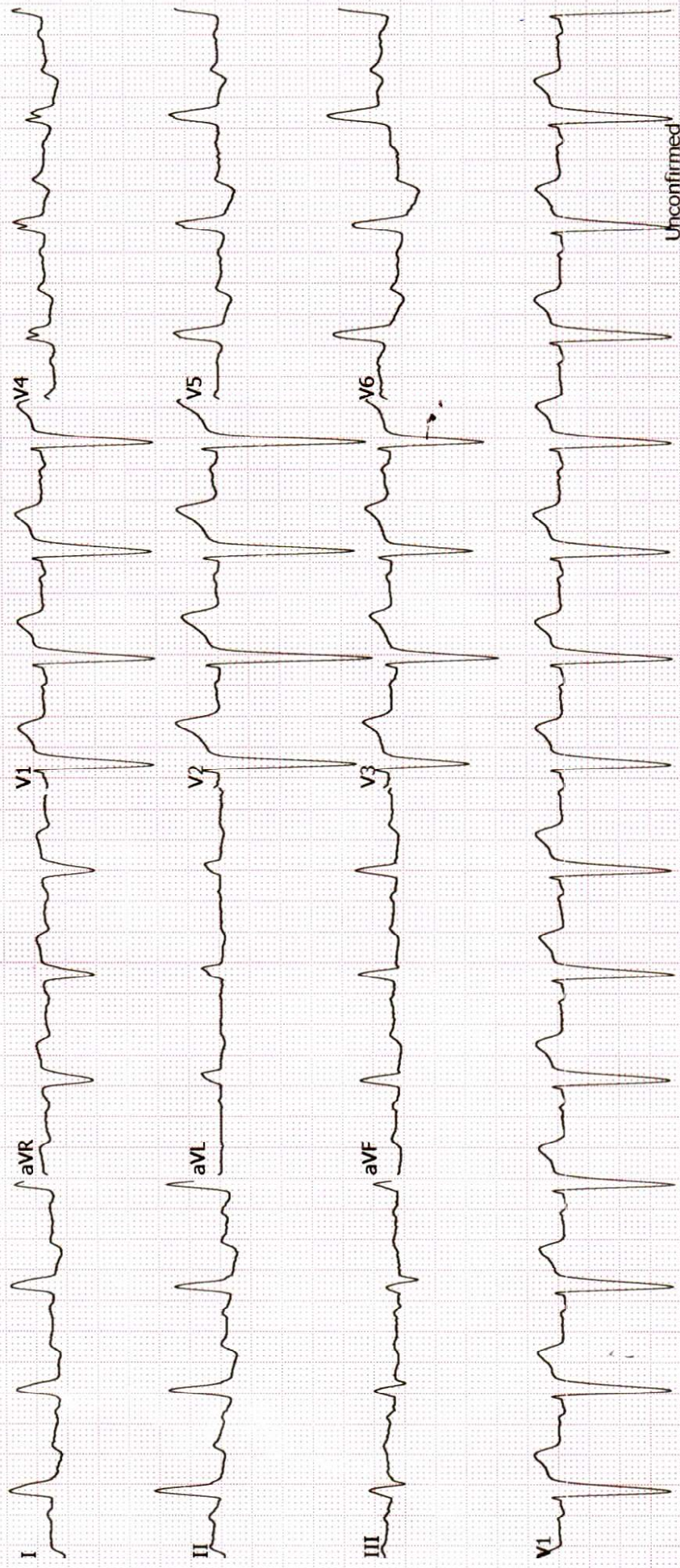

Unconfirmed

GF MAC2000 1.1 12SL™ V241 25 mm/s 10 mm/mV ADS 0.56-20 Hz 50 Hz 4x2.5x3_25_RL 1/1

Technician:
Ordering Ph:
Referring Ph:
Attending Ph:

QRS : 132 ms
QT / QTcBaz : 398 / 521 ms
PR : 128 ms
P : 40 ms
RR / PP : 584 / 582 ms
P / QRS / T : 114 / 37 / 116 degrees

Sinus tachycardia
Left bundle branch block
Abnormal ECG

