

Dr. Ajay Kumar Gupta

M.S., M.Ch.

Senior NEUROSURGEON

SPECIALIST : Head Injury, Brain Diseases
Epilepsy, Spinal Diseases,
Microscopic Disc Surgery



Jyoti

CLINIC : 14/15, Medi Centre
Opp. Eyes Petrol Pump
Hapur Road, Meerut (U.P.)
E-mail: ajaykumar@jyoti.com

30.10.2020

Dr. Sunil Singh
B1

10 Cervical Pain - 10 days

• Giddiness - 3 days

• muscular spasm
both left hand

• Pregabalin 150 mg - ON 12

• Acidity

Abn. - T3 T4 TSH ↑

• Thyroxine 20

• Urea - D 16

• CBe

5 days

3.11.2020

150 mg

Dr. 20 Coxib - MR 500

• cef Rofem - 0.5g 500

• 20 Spinalgic 500

• 20 Gabapentin - 300mg 500

• cef. Cefixime - 60-15 500 weekly

• 20 Elproic - 25 500

इमरजेंसी में सम्पर्क करें
लोकप्रिय हॉस्पिटल

7906705902 (Dr. Prashant)

शनिवार

Valid only for 5 days

रविवार अवकाश

Not For Medico Legal Purpose

मिलने का समय
सुबह 12 बजे से सायं 4 बजे तक (सोम से शुक्र)

14/45, मेडी सेंटर
ईज पेट्रोल पम्प के सामने, हापुड़ रोड, मेरठ
Ph.: 9927188179

LEP - EPIC MIDDURAM
 Shop No. 8
 Yashwanth Palace, Roostee Road c Pocket
 Patlavaram Meer

Name	Mrs. JYOTI	Collected	25/6/2018 6:34:00AM
Lab No.	249957995	Received	25/6/2018 6:47:59AM
Age	48 Years	Reported	25/6/2018 7:45:29PM
Gender	Female	Report Status	Final
A/c Status	P	Ref By:	Dr.SANJAY JAIN

Test Name	Results	Units	Bio. Ref. Interval
C-REACTIVE PROTEIN; CRP, SERUM * (Immunoturbidimetry)	1.93	mg/L	<5.00

Comments

CRP is an acute phase reactant which is used in inflammatory disorders for monitoring course and effect of therapy. It is most useful as an indicator of activity in Rheumatoid arthritis, Rheumatic fever, tissue injury or necrosis and infections. As compared to ESR, CRP shows an earlier rise in inflammatory disorders which begins in 4-6 hrs, the intensity of the rise being higher than ESR and the recovery being earlier than ESR. Unlike ESR, CRP levels are not influenced by hematologic conditions like Anemia, Polycythemia etc.

RHEUMATOID FACTOR (RA), SERUM * (Immunoturbidimetry)	<10.00	IU/mL	<14.00
---	--------	-------	--------

Comments

Rheumatoid factor is an antibody directed against the Fc portion of the IgG molecule. Polyreactive RF has binding specificity for substances other than IgG like nuclear components. This polyreactive RF is usually of the IgM class with low affinity. RF is not specific only for Rheumatoid arthritis, but it is often seen in cases of chronic infection and other systemic inflammatory conditions. Healthy individuals > 65 years of age may also show positive RF results. In addition to the common IgM RF, both IgA RF & IgG RF have been detected. IgA RF has been related to the more severe form of the disease with erosions.

VITAMIN D, 25 - HYDROXY, SERUM (CLIA)	22.48	nmol/L	
--	-------	--------	--

Interpretation

LEVEL	REFERENCE RANGE IN nmol/L	COMMENTS
Deficient	< 50	High risk for developing bone disease
Insufficient	50-74	Vitamin D concentration which normalizes Parathyroid hormone concentration
Sufficient	75-250	Optimal concentration for maximal health benefit
Potential intoxication	>250	High risk for toxic effects

Note

- The assay measures both D2 (Ergocalciferol) and D3 (Cholecalciferol) metabolites of vitamin D.
- 25 (OH)D is influenced by sunlight, latitude, skin pigmentation, sunscreen use and hepatic function.

* Not in NABL scope



REPORT

Patient Name : Mrs. JYOTI Age and Sex : 42 Yrs / Female Referring Doctor : DR. AJAY GUPTA (MS) Referring Customer : N/A vial ID : K0464526 Sample Type : Serum Client Address : NEAR KALAWATI INTERCOLLEGE, BOLA ROAD MEERUT UP	Reg. No. : 00852010310028 PCC Code : PCL-UP-414 Sample Drawn Date : 31-Oct-2020 07:07 AM Registration Date : 01-Nov-2020 01:08 AM Report Date : 01-Nov-2020 06:14 AM Report Status : Final Report
---	--

CLINICAL BIOCHEMISTRY

Test Name	Obtained Value	Units	Bio. Ref. Intervals (Age/Gender specific)	Method
25 - Hydroxy Vitamin D- Serum	9.8	ng/mL	Deficiency - < 20 Insufficiency - 20 -30 Sufficiency - 30 - 100 Toxicity - >100	CMA

Comments:

- 25 OH Vitamin D is total of Vitamin D in Bone and mineral metabolism was recognized from its first identification as a factor that could cure rickets. However, Vitamin D is now recognized as a prohormone which has multiple roles in maintaining optimal health.
- Vitamin D toxicity is a recognized problem but a rare occurrence. Instead, a recent growing public health problem is Vitamin D insufficiency.

Thyroid Profile 1

Tri-iodothyronine Total (TT3)	133.8	ng/dL	70-204	CMA
Thyroxine - Total (TT4)	10.2	µg/dL	5.5 -11.0	CMA
Thyroid Stimulating Hormone (TSH)	5.97	µIU/mL	0.4-4.2	CMA

TSH	(µIU/mL)	TSH	(µIU/mL)	TT4	(µg/dL)	TT3	(ng/dL)
Cord Blood > 37 wk	2.3-13.2	Pregnancy (As per American Thyroid Association)	Cord Blood	7.4-13.1	Cord Blood	5-141	
Birth-4 Days	1.0-39.0	1 Trimester	0.10-2.50	Birth-3 Days	11.8-22.6	Birth-3Days	100-700
2-20 Weeks	1.7-9.1	2 Trimester	2.0-3.00	4 Days-5 Yrs	7.2-18.6	4Days-1Month	160-240
21 wk-25 Yrs	0.3-5.0	3 Trimester	0.3-3.00	6-15 Yrs	5.6-13.3	1 Month-1Yr	105-245
Premature Infant (28-36 Wk)	0.7-27.0			16-100 Yrs	4.6-10.5	1-5Yrs	105-269
21-54 Yrs	0.4-4.2					5-15 Yrs	82-241
55-100 Yrs	0.5-8.9					16-100 Yrs	70-204

Interpretation:

- Assay results should be interpreted in context to the clinical condition and associated results of other investigations.
- Previous treatment with corticosteroid therapy may result in lower TSH levels while Thyroid hormone levels are normal.
- Results are invalidated if the client has undergone a radionuclide scan within 7-14 days before the test.
- Abnormal thyroid test findings often found in critically ill clients should be repeated after the critical nature of the condition is resolved.
- The production, circulation, and disposal of Thyroid hormone are altered throughout the stages of pregnancy.
- Hyperthyroidism (overactive thyroid):**
Hyperthyroidism (overactive Thyroid) occurs when your thyroid gland produces too much of the hormone Thyroxine. Hyperthyroidism can accelerate your body's metabolism, causing unintentional weight loss and a rapid or irregular heartbeat.
- Hypothyroidism (underactive thyroid):**
Hypothyroidism (underactive thyroid) is a condition in which your thyroid gland doesn't produce enough of certain crucial hormones. Hypothyroidism may not cause noticeable symptoms in the early stages. Over time, untreated Hypothyroidism can cause a number of health problems, such as obesity, joint pain, infertility and heart disease.



Meenal Garg
Dr. MEENAL GARG
 MD (PATHOLOGY)

MEERUT ORTHOPAEDIC & RESEARCH CENTRE

• Shri Krishna Tower, Garh Road, Meerut (10.00 a.m. to 3.00 p.m.)
 • R-120, Phase-II, Pallavpuram (Opp. Pani ki Tanki), Meerut (Time : 4.00 p.m to 8.00 p.m.)

M.C. Saini
 M.S. (Orthopaedics)
 Consultant & Arthroscopic &
 Ex. Arthroscopic Surgeon
 ED, National Hinduja Hospital (Mumbai)



डा० एम० सी० सैनी
 एमबीबीएस, एम०एस० (ऑर्थोपेडिक्स)
 कन्सल्टन्ट एण्ड ऑर्थोस्टोपिक सर्जन (स्पोर्ट्स सर्जन)
 मूठपू० ऑर्थोस्टोपिक सर्जन
 पी०डी० नेशनल हिन्दुजा हॉस्पिटल (मुम्बई)

VISITING SENIOR SURGEON IN ANAND HOSPITAL

उपलब्ध सुविधायें

टूल्बिन विधि द्वारा जोड़ों की
 आँच एवं उपचार जैसे-



चलने में घुटने का

लड़खड़ाना या लचक लेना

(A.C.L./P.C.L. लिगामेंट टूटने)



घोट व ऑपरेशन के बाद
 जोड़/ घुटने का जाम होना।



कन्धे का बार- बार जोड़ से
 खिसकना।



जोड़ के चारों ओर जटिल फ्रैक्चर
 सभी प्रकार के रोड
 एपसीडेंट इन्जरीज



लिम्ब लैम्बनिंग
 2 से 4 इंच तक लम्बाई बढ़ाना

कूल्हा एवं घुट्टना बदलना

एमटीसी सेवा 24 घंटे

Dr. Mrs. Jyoti Singh

दिनांक 20/2/15

46y-11F

HT: Pain in both knee last 1 yr (L) & (R)

L.T. - fwd at medial joint

if crepitus +nt. on medial side

any are restricted at summit flexion
 & lambed.

OA Both knee.

Adv

Bed rest x 1M

Tal - AS 1st - Mx 8

2 weeks

Help Line 24 Hrs.: 9927349512, 0121-2579878

This Prescription is not Valid for Medicolegal Purpose

नोट- यह पर्चा केवल पाँच दिनों के लिये मान्य है।

अत्याधुनिक मशीनों के द्वारा मेरठ का पहला ऑर्थोस्टोपिक एवं स्पोर्ट्स इन्जरीज सेन्टर

Shot on OnePlus

By



Modern Path Lab

Q-1 PALLAV PURAM, PHASE - II, DIVIDER ROAD, MEERUT. MOB: 9675718891

DR. SHILPI SHARAN

M.B.B.S., M.D. (PATH)

EX. CONSULTANT PATHOLOGIST
APPOLO HOSPITAL, GURGAON

Regn. No. CMG MRT 2195

- Fully Computerized Clinical Lab
- Biochemistry Lab
- Microbiology Lab
- Histopathology Lab
- Hormones Lab

Date : 31/10/2020

Lab. Ref. No. : 1

Patient's Name : Mrs. JYOTI

Age / Sex : 42 Yrs. / Female

Referred by : DR. AJAY GUPTA (M.S)

Specimen : BLOOD

TEST NAME	RESULTS	UNITS	NORMAL-RANGE
-----------	---------	-------	--------------

HAEMATOLOGY

CBC PROFILE

Haemoglobin	11.1	gm%	11 - 17
Total Leucocyte Count	4,800	/Cu mm	4000 - 11000
Differential Leucocyte Count			
Neutrophils	56	%	40-70
Lymphocytes	40	%	20-40
Eosinophils	03	%	1-6
Monocytes	01	%	1-10
Basophils	00	%	0-1
Immature Cells	00	%	
Total R. B. C. Count	3.99	Million/cumm	4.5 - 6.5
P.C.V./Haematocrit Value	33.0	%	35 - 54
M.C.V.	82.71	fL	76 - 96
MCH	27.82	pg	27 - 32
MCHC	33.64	g/dl	31-35
Platelet Count	2.07 LAKH	/cumm	150000 - 450000

BIOCHEMISTRY

Blood Sugar (F)	89.92	mg%	(70-110)
-----------------	-------	-----	----------

-----{End of Report}-----

DR. SHILPI SHARAN

M.B.B.S., M.D. (PATH)

PLEASE NOTE

- Report pertains to sample submitted & name offered - identity of patient is not certified.
- Test values may vary with different lab standards, methods, kit used & other physiological & biological factors.
- Reports are not valid for Medico-Legal Cases. If reports are beyond expectation please contact the centre immediately.

4. Home Collection Facility Available. (9536449186, 9657718891)

TIMINGS :
8:00 AM TO 8:00 PM
SUNDAY OPEN
8:00 AM TO 8:00 PM

डा० एन० पी० सिंह

एम. डी. (मैडिसिन)

16-12-2019

Name : Mrs. JYOTI

Age : 42y

Sex : Female

Patient Id : 5639

Rx :

1	TIN CR 12.5	एकगोली	दिनमें	दोबार	भोजनकेबाद
2	ZOLA-0.5	एकगोली	दिनमें	एकबार	रातकी
3	NEBLO-SA	एकगोली	दिनमें	दोबार	भोजनकेबाद
4	TERONEX-G	एकगोली	दिनमें	एकबार	रातकी
5	LEMCAL D3 CAP	एकगोली	सप्ताह	मैकबार	भोजनकेबाद
6	LEMFER-XT	एकगोली	दिनमें	एकबार	भोजनकेबाद
7	EVULAM-400	एकगोली	दिनमें	एकबार	भोजनकेबाद
8	COXI 120	आधी	गोली दिनमें	एकबार	भोजनकेबाद चौदहदिन

Next Visit : 30-Dec-2019

Dr. N. P. Singh

सम्पर्क करें:

(राज सिंह) 7900756830, 9837891559

एपाइंटमेंट के लिए

: 9 बजे से 11 बजे तक

रोगी के विषय में जानकारी के लिए : 3 बजे से 5 बजे तक

मिलने का समय :

प्रातः 10 बजे से 12 बजे तक

सायं : 6 बजे से 8 बजे तक

क्लीनिक : नई सड़क मोड़ के सामने, गढ़ रोड, मेरठ

दोपहर 12 बजे से 3 बजे तक

आनन्द अस्पताल, गढ़ रोड, मेरठ

शनिवार व रविवार अवकाश

ID- 5639

डा० एन० पी० सिंह

एम. डी. (मैडिसिन)

27-11-2019

ने: Mrs. JYOTI

Age : 42y

Sex : Female

Patient Id : 5639

Rx :

1	TIN CR 12.5	एकगोली	दिनमें	एकबार	भोजनकेबाद
2	ROB DSR	एककेपट्ट	दिनमें	एकबार	सुपहालीपेट
3	TOCID 75	एकगोली	दिनमें	एकबार	रातको
4	ZOLA-0.25	एकगोली	दिनमें	दोबार	भोजनकेबाद
5	TERONEX	एकगोली	दिनमें	एकबार	दोपहरको
6	LEMCAL D3 CAP	एकगोली	सप्ताह	मैएकबार	भोजनकेबाद
7	NEBI-2.5	एकगोली	दिनमें	दोबार	भोजनकेबाद
8	COXI-90	एकगोली	दिनमें	एकबार	सुपहाली
9	FEBUTAZ 80	एकगोली	दिनमें	दोबार	भोजनकेबाद
10	Lemfer 85				समस्तदिन
11	Folfil				

Next Visit : 04-Dec-2019

Dr. N. P. Singh

Same H x 15 days

सम्पर्क करें:

(राज सिंह) 7900756830, 9837891559

पाइंटमेंट के लिए

: 9 बजे से 11 बजे तक

रोगी के विषय में जानकारी के लिए : 3 बजे से 5 बजे तक

मिलने का समय :

प्रातः 10 बजे से 12 बजे तक

सायं : 6 बजे से 8 बजे तक

क्लीनिक : नई सड़क मोड़ के सामने, गढ़ रोड, मेरठ

दोपहर 12 बजे से 3 बजे तक

आनन्द अस्पताल, गढ़ रोड, मेरठ

शनिवार व रविवार अवकाश

27823
9837891552

डा० एन० पी० सिंह

एम. डी. (मैडिसिन)

10-10-2019

me : Mrs. JYOTTI

Age : 42y

Sex : Female

Patient Id : 5639

Rx :

1	TIN CR 12.5	एकगोली	दिनमें	दोबार	भोजनकेबाद	
2	BONMAX CAP	एकगोली	दिनमें	एकबार	सुबहकी	
3	TERONEX	एकगोली	दिनमें	एकबार	दोपहरकी	
4	LEMCAL D3 CAP	एकगोली	सप्ताह	बेइकबार	भोजनकेबाद	
5	ERITEL-CH 80	एकगोली	दिनमें	एकबार	सुबहकी	तीसदिन

Next Visit : 10-Nov-2019

Dr. N. P. Singh



सम्पर्क करें:

(राज सिंह) 7900756830, 9837891559

ऑनलाइन के लिए : 9 बजे से 11 बजे तक
 रोगी के विषय में जानकारी के लिए : 3 बजे से 5 बजे तक

मिलने का समय :

प्रातः 10 बजे से 12 बजे तक
 सायं : 6 बजे से 8 बजे तक

क्लीनिक : नई सड़क मोड़ के सामने, गढ़ रोड, मेरठ

दोपहर 12 बजे से 3 बजे तक
 आनन्द अस्पताल, गढ़ रोड, मेरठ

शनिवार व रविवार अवकाश

ID: 5639

डा० एन० पी० सिंह

एम. डी. (मैडिसिन)

17-09-2019

Name: MRS. JYOTI

Age: 42y

Sex: Female

Patient Id: 5639

Rx:

Sl. No.	Medicine Name	Frequency	Duration	Time	Remarks
1	FEXINA-120	एकगोली	दिनमें	एक रात रात को	भोजनके बाद
2	ERITEL-CH 40	एकगोली	दिनमें	एकबार	सुबहको
3	TIN CR 12.5	एकगोली	दिनमें	दो बार	भोजनके बाद
4	BONMAX CAP	एकगोली	दिनमें	एकबार	सुबहको
5	TERONEX	एकगोली	दिनमें	एकबार	दोपहरको
6	LEMCAL D3 CAP	एकगोली	शाताह	एकबार	भोजनके बाद तीनदिन

Next Visit: 20-Sep-2019

Dr. N. P. Singh

20 SEP 2019

Same x 14d
ml

सम्पर्क करें:

(राज सिंह) 7900756830, 9837891559

पाइंटमेंट के लिए : 9 बजे से 11 बजे तक
रोगी के विषय में जानकारी के लिए : 3 बजे से 5 बजे तक

मिलने का समय :

प्रातः 10 बजे से 12 बजे तक
सायं : 6 बजे से 8 बजे तक

क्लीनिक : नई सड़क मोड़ के सामने, गढ़ रोड, मेरठ

दोपहर 12 बजे से 3 बजे तक
आनन्द अस्पताल, गढ़ रोड, मेरठ

शनिवार व रविवार अवकाश

आनन्द हॉस्पिटल

Run by: ANAND NIROGDHAM HOSPITAL PVT.LTD.

AN ISO 9001 : 2008 CERTIFIED

A-1, Damodar Colony, Garh Road, Meerut (UP)

Ph: +91-121-2792000, 4014800

Fax: +91-121-4030690

E-mail: anandnirogdham@gmail.com

Website: www.anandhospital.com

We Believe in Caring, not just Curing...

Dr. Jyoti

डा. एन.पी. सिंह

एम.डी. (मेडिसिन)

UPMCI Reg No. - 27632

CMO Reg: MRT - 01532

दिनांक : 26 AUG 2019

Time 10

26 0-25

Alcohol 100

Relief 40-TR

Blood CH 40

Dr. Jyoti

26-10/120

Sudden onset

Chronic

Dr. Jyoti

MRT - 01532

Alcohol

Relief

Alcohol

Alcohol

Alcohol

Alcohol

7 days

[Signature]

सम्पर्क करें : (राज सिंह) 7900756830

एम्बुलेंस के लिए : 9 बजे से 11 बजे तक

रोगी के विषय में जानकारी के लिए : 3 बजे से 5 बजे तक

शनिवार व रविवार अवकाश

मिलने का समय -

प्रातः 11 बजे से 3 बजे तक

LEE - FPSC MODIPURAM
Shop No. 2
Vardhman Palaza, Roorkes Road & Pocket
Pallavpuram Meerut

Name	Mrs. JYOTI	Age	40 Years	Gender	Female	Collected	26/8/2019 4:32:00PM
Lab No.	270649145	Ref By	Dr. N P Singh			Received	26/8/2019 4:42:41PM
A/C Status	P					Reported	26/8/2019 7:11:59PM
						Report Status	Final

Test Name	Results	Units	Bio. Ref. Interval
-----------	---------	-------	--------------------

Note
1. As per the recommendation of International Council for Standardization in Hematology, the differential leucocyte counts are additionally being reported as absolute numbers of each cell in per unit volume of blood.
2. Test conducted on EDTA whole blood



DR. ANKIT JAIN
 Palasa, Rohtak Road & Pocket
 Gurgaon, Haryana

Name: Mrs. JYOTI
 Lab No.: 270649145 Age: 40 Years Gender: Female
 Sex Status: F Ref By: Dr. N P Singh
 Collected: 25/8/2019 4:32:00PM
 Received: 25/8/2019 4:42:41PM
 Reported: 25/8/2019 7:11:59PM
 Report Status: Final

Test Name	Results	Units	Bio. Ref. Interval
GLUCOSE, RANDOM (R), PLASMA (Hexokinase)	138.70	mg/dL	70.00 - 140.00
TSH, SERUM (CLIA)	3.28	uIU/mL	0.34 - 5.80

Interpretation

REFERENCE GROUP	REFERENCE RANGE IN uIU/mL (As per American Thyroid Association)
PREGNANCY	
1st Trimester	0.10-2.50
2nd Trimester	0.20-3.00
3rd Trimester	0.30-3.00

Note

TSH levels are subject to circadian variation, reaching peak levels between 2 - 4 a.m. and at a minimum between 6-10 pm. The variation is of the order of 50%, hence time of the day has influence on the measured serum TSH concentrations.

Clinical Use

- Diagnose Hypothyroidism and Hyperthyroidism
- Monitor T4 replacement or T4 suppressive therapy
- Quantify TSH levels in the subnormal range

Increased Levels: Primary hypothyroidism, Subclinical hypothyroidism, TSH dependent Hyperthyroidism, Thyroid hormone resistance

Decreased Levels: Graves disease, Autonomous thyroid hormone secretion, TSH deficiency

Ankit Jain

Dr Ankit Jain
 MB, Pathology
 Chief of Laboratory
 Dr Lal PathLabs Ltd



Wt 85 Age 40

WINDMILL
Plot No. 10, Sector 15, Pocket
Gurgaon

Mrs. JYOTI	Age: 40 Years	Gender: Female	Collected	26/8/2019 4:32:00PM
270848185			Received	26/8/2019 4:42:41PM
			Reported	26/8/2019 7:11:59PM
	Ref By : Dr. N P Singh		Report Status	Final

Results	Units	Bio. Ref. Interval
End of report		

IMPORTANT INSTRUCTIONS

Results intended only for the specimen submitted. *All test results are dependent on the quality of the sample received by the Laboratory. *Sample investigations are only a tool to facilitate arriving at a diagnosis and should be clinically correlated by the Referring Physician. *Sample reports are issued on request of Referring Physician within 7 days post reporting. *Report delivery may be delayed due to unforeseen circumstances. *Certain tests may require further testing at additional cost for derivation of exact value. Kindly submit sample within 12 hours post reporting. *Test results may show interlaboratory variations. *The Courts/Forum at Delhi shall have exclusive jurisdiction in all disputes/claims concerning the test(s) & or results of test(s). *Test results are not valid for medico legal purposes. *Contact Pat Path Labs Tel No: +91 11 33555050 for all queries related to test results. *Sample drawn from outside source.



Om Imaging & Diagnostic Centre Pvt. Ltd.

Plot, Adjacent Meghdoot Cinema, Meerut - 250 002 • Phones : (0121) 2664277 • 2658888 • 94122 25847

Name	Ms. Jyoti	Age/Sex	40	Y	F	Slip No
Ref. By	Dr. N.P. Singh, MD	Date	August 26, 2019			173000

(Identity of patient cannot be verified).

MRI OF BRAIN PROCEDURE:

Using the head coil, images of the brain acquired in axial T1, T2, FLAIR, GRE and Diffusion sequences. Study supplemented with sagittal T1 and coronal T2 images of the brain.

FINDINGS:

- Both cerebral hemispheres are normal revealing no obvious focal area of altered signal intensity.
- No area of acute ischemic focus is seen on diffusion images.
- Sylvian fissures, basal cisterns and cortical sulci are normal.
- The ventricular system is normal.
- Basal ganglia, internal capsules and thalami are normal.
- There is no shift of midline structures.
- Sella & para-sellar structures are normal.
- Cerebellum and brain stem are normal in signal characteristics.
- Vascular flow voids are normal.
- Both orbits and intra-orbital structures are normal.
- *Mild T2 hyperintense signals noted in left mastoid air cells – Suggestive of mastoiditis.*
- *Mucosal thickening noted in bilateral maxillary, ethmoid, frontal and sphenoid sinuses suggestive of pansinusitis.*

IMPRESSION: MR imaging features are suggestive of:

- No significant abnormality detected in brain parenchyma.
- Mild left mastoiditis.
- Pansinusitis.

Please correlate clinically

Dr. Himani Agarwal
DMRD (Consultant Radiologist)

Dr. H. Agarwal DMRD	Dr. Meema Bansi DMRD	Dr. A. Pandey DNB, FRCS	Dr. Ekta Tyagi MD	Dr. Shivani Agarwal MD	Dr. Annie Agarwal MD	Dr. S. C. Dwivedi MD, DMRE	Dr. K.K. Gupta DMRD
------------------------	-------------------------	----------------------------	----------------------	---------------------------	-------------------------	-------------------------------	------------------------

Modern Path Lab

Q-1 PALLAV PURAM, PHASE - II, DIVIDER ROAD, MEERUT. MOB: 9675718891

DR. SHILPI SHARAN
M.B.B.S. - M.D. (PATH)
ASSISTANT PATHOLOGIST
HOSPITAL, GURGAON

Reg. No. CMO/MRT/2389

Fully Computerized Clinical Lab
Biochemistry Lab
Microbiology Lab
Histopathology Lab
Hormones Lab

Lab. Ref. No. : 1

Age / Sex : 46 Yrs. / Female

Specimen :

TEST NAME	RESULTS	UNITS	NORMAL-RANGE
-----------	---------	-------	--------------

HAEMATOLOGY

HBC PROFILE			
Hemoglobin	9.7	gm%	11 - 17
Total Leucocyte Count	7,800	/Cm mm	4000 - 11000
Differential Leucocyte Count			
Neutrophils	68	%	40-70
Lymphocytes	27	%	20-40
Eosinophils	04	%	1-6
Monocytes	01	%	1-10
Basophils	00	%	0-1
Total R. B. C. Count	3.36	Million/cumm	4.5 - 6.5
R.C.V./Haematocrit Value	28.3	%	35 - 54
H.C.V.	84.23	fL	76 - 96
M.C.H.	28.87	pg	27 - 32
M.C.H.C	34.28	g/dl	31-35
Platelet Count	2.15 LAKH	/cumm	150000 - 450000
Erythrocyte Sedimentation Rate(E.S.R.) (Westergren Method)	27	mm in 1st hr	0 - 15

BIOCHEMISTRY

Serum Uric Acid	3.48	mg/dl	F(2.5-6.2)
-----------------	------	-------	------------

SEROLOGY

Rheumatoid Factor(R.A.Factor) **NEGATIVE**

Does useful objective evidence of RA, but a negative test does not rule out RA.
Negative in a third of patients with definite RA.
Positive result in < 50% during first 6 months of disease.
Sensitivity : 50 - 75%
Specificity : 75 - 90%

-----{End of Report}-----

Shilpi
DR. SHILPI SHARAN
M.B.B.S. - M.D. (PATH)

NOTE
1. Report is valid for sample submitted & name offered-identity of patient is not certified.
2. Values may vary with different lab standards, methods, kit used & other physiological & biological factors.
3. Reports are not valid for Medico-Legal Cases. If reports are beyond expectation please contact the centre immediately.

Home Collection Facility Available. (9536449186, 9657718891)

TIMINGS :
8:00 AM TO 8:00 PM
SUNDAY OPEN
8:00 AM TO 8:00 PM



MOOL CHAND SHARBATI DEVI

Since 1970
CHARITABLE HOSPITAL

NEAR BACHCHA PARK, MEERUT CITY | Ph.: 9084572568, 8938939015

समय सुबह 9:30 बजे से सायं 5:30 बजे तक लगातार

Patient Name : Hukkam Singh
Gender : Male
Doctor Name : Dr. B.S. Bhatia [11]

Time : 12:04 PM
Date : Saturday, March 07, 2020
Type : Test

P-20Mar705279

V.A. → OD
 → OS

P.O.G. → OD
 → OS

TN → OD
 → OS



Dehlee

PPD/CIT
Review

Chloroform
Camera Test
cross

B.P. :

B. Sugar :

10.5/11.5 x 160/90
fast. X 100

FUNDUS

OCT

FFA

Brucell
(7)

for Exam...
10/20

SYNAPTOPHORY :

ADD+ FR :
ABD.- FL :

6/6 Ant V Far
↓

(R) Vphary

REFRACTION :

	RE			LE		
	SPH	CYL	AXIS	SPH	CYL	AXIS
DISTANCE						
NEAR						

113163

119163

परामर्श शुल्क हर बार 40/- नं.



Modern Path Lab

Q-1 PALLAV PURAM, PHASE - II, DIVIDER ROAD, MEERUT. MOB: 9675718891

DR. SHILPI SHARAN
M.B.B.S., M.D. (PATH)

EX CONSULTANT PATHOLOGIST
APPOLO HOSPITAL, GURGAON

Fully Computerized Clinical Lab
Biochemistry Lab
Microbiology Lab
Histopathology Lab
Hormones Lab

Date : 05/02/2019
Patient's Name : Mr. Hukam Singh
Referred by : Self

Regn. No. CMO MRT 2388

Lab. Ref. No. : 9
Age / Sex : 71 Yrs / Male

TEST NAME	RESULTS	UNITS	NORMAL-RANGE
	BIOCHEMISTRY		
Blood Sugar (R)	297.4	mg%	70 - 140

----- (End of Report) -----



Shilpi
DR. SHILPI SHARAN
M.B.B.S., M.D. (PATH)

- PLEASE NOTE
1. Report pertains to sample submitted & name offered-identity of patient is not certified.
 2. Test values may vary with different lab standards, methods, kit used & other physiological & biological factors.
 3. Reports are not valid for Medico-Legal Cases. If reports are beyond expectation please contact the centre immediately.
 4. Home Collection Facility Available. (9538449186, 9657718891)

TIMINGS :
8:00 AM TO 8:00 PM
SUNDAY OPEN
8:00 AM TO 8:00 PM

Name: Singh, Hukum
 ID: CZMI2089189397
 DOB: 12/20/1947
 Gender: Male
 Technician: Operator, Girnis

Exam Date: 3/11/2020
 Exam Time: 1:05 PM
 Serial Number: 5000-21790
 Signal Strength: 6/10

OS
 Exam Date: 3/11/2020
 Exam Time: 1:03 PM
 Serial Number: 5000-21790
 Signal Strength: 8/10

Macula Thickness OU: Macular Cube 512x128

OD ● OS

OD ILM-RPE Thickness Map

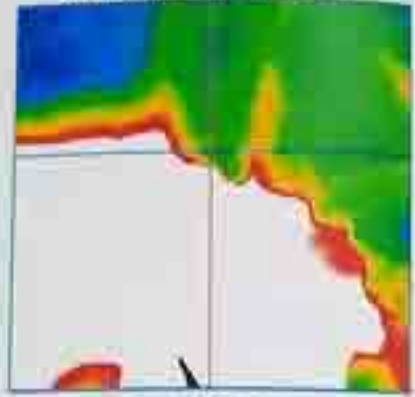

Fovea: 259, 51

OS ILM-RPE Thickness Map

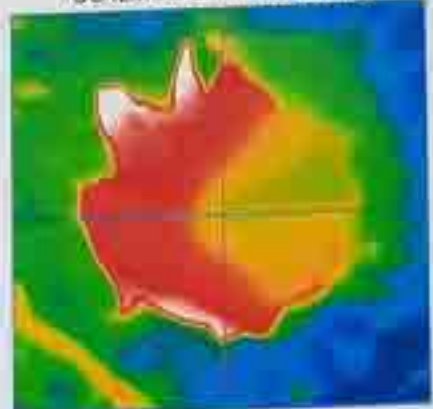

Fovea: 263, 67

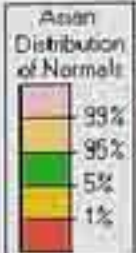
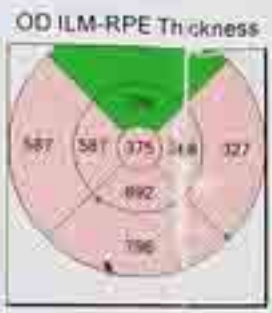

ILM - RPE	OD	OS
Thickness Central Subfield (µm)	375	370
Volume Cube (mm³)	19.1	11.8
Thickness Avg Cube (µm)	530	328

OD Horizontal B-Scan BScan: 51

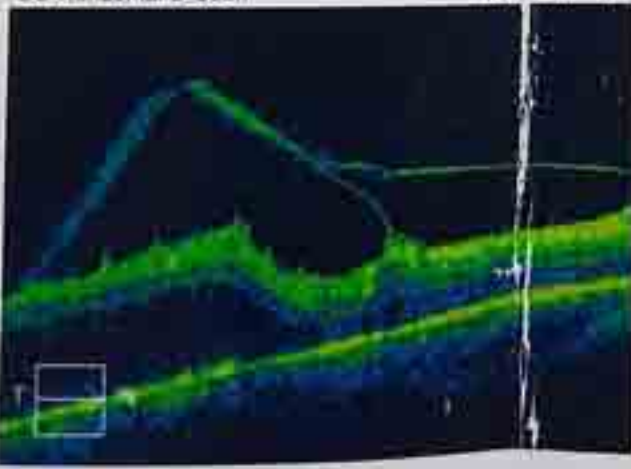

OS Horizontal B-Scan BScan: 67

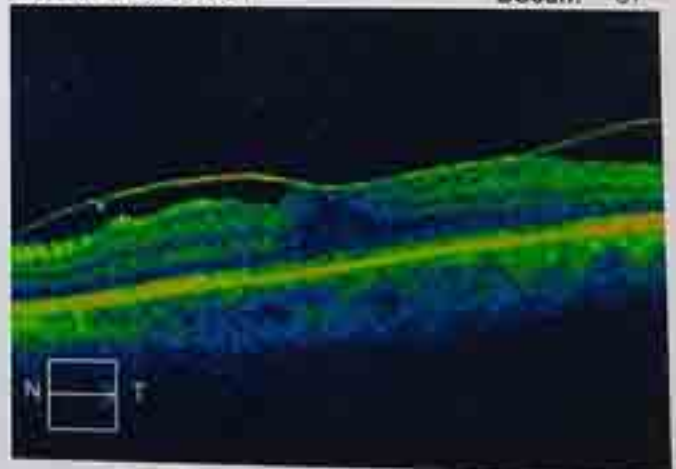

Comments

Doctor's Signature

MOOLCHAND SHARBATI DEVI,
 Charitable Eye & General Hospital
 Baccha Park, Meerut

Institution:

Carl Zeiss Meditec AG

Patient:
Date of birth:

SINGH, Hukum
20/12/1947



Color OD 45° 11/03/2020
Color

Color OS 45° 11/03/2020
Color

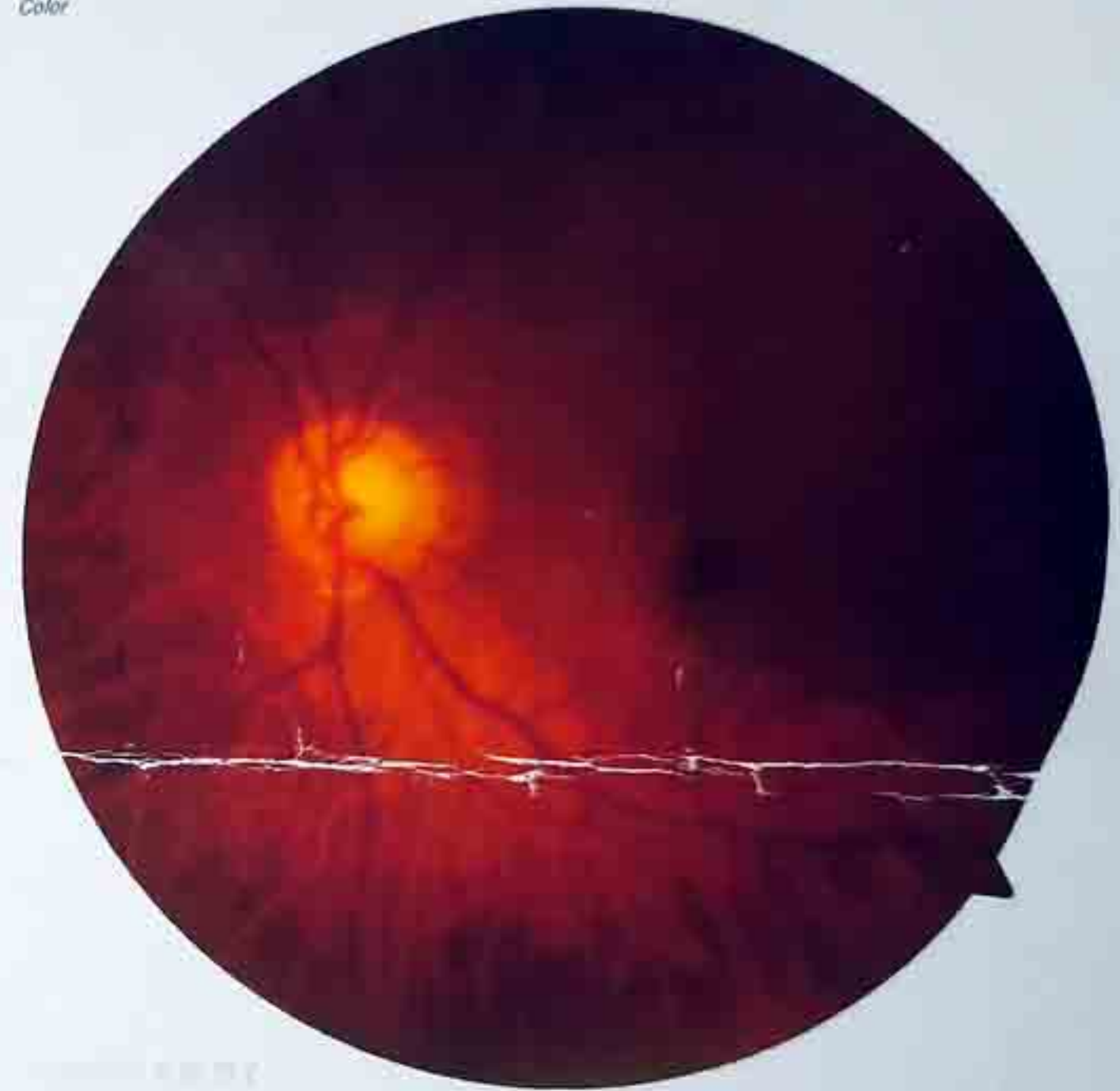

MOOL CHAND SHARBATI DEVI
Charitable Eye & General Hospital
Baccha Park, Meerut

LE



RE

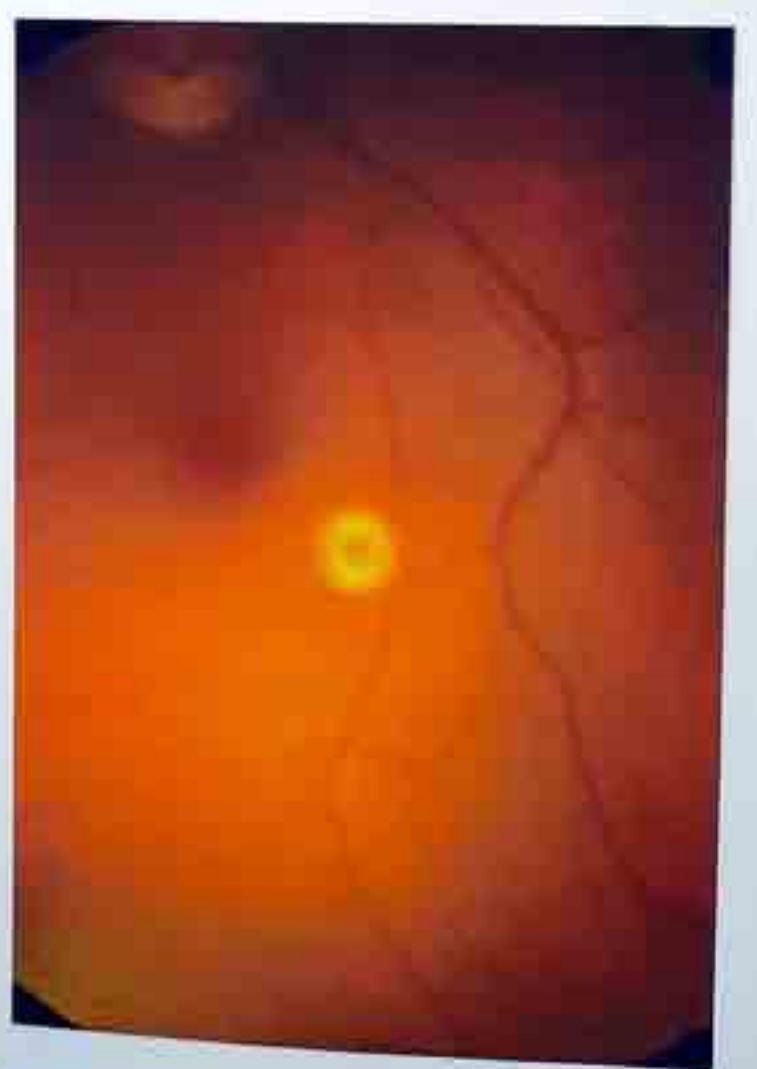
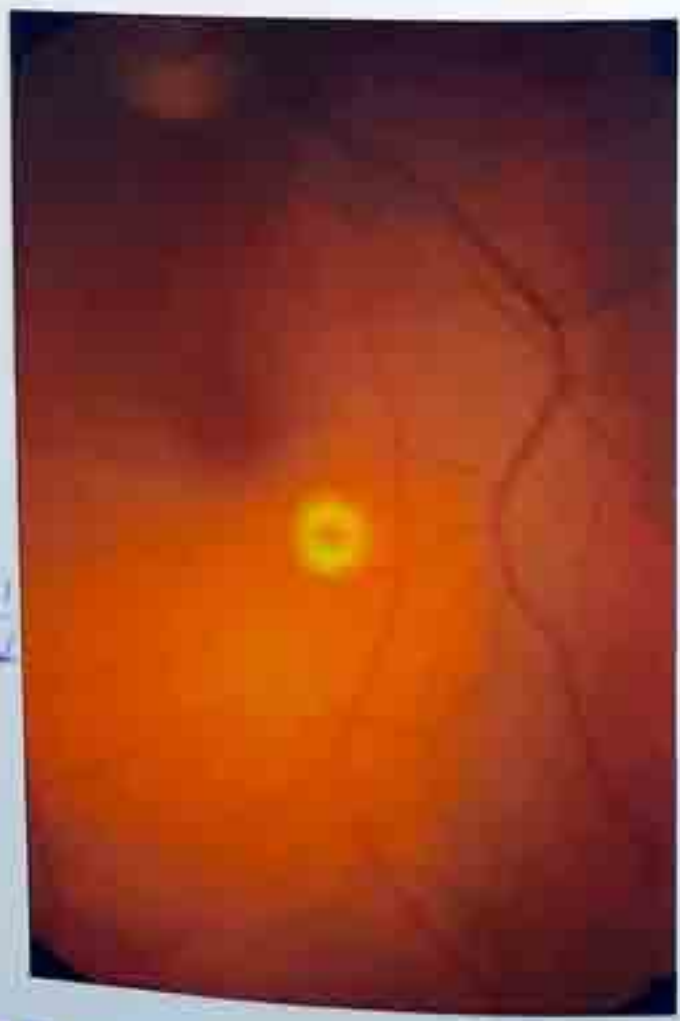

HAND SHARBATI DEVI CHARITABLE EYE & GENERAL HOSPITAL

NEAR BACHCHA PARK, MEERUT CITY

(Founded and Managed by : M.S. Hospital Trust, M.J. House, W.K. Road, Meerut City)

An ISO 9001-2015 Certified Hospital No. dBC 0256+1 Ph.: 9837474134

नेत्र विभाग की सेवारत सुबह 9.30 बजे से सायं 5.30 बजे तक लगातार प्राप्त हैं

Patient Name : Hukam Singh

Time : 12:18

Type : Test

Gender : Male

Date : 08 February 2019

Doctor Name : ~~Dr. Rajat Tyagi~~ [6/1] Dr.

P 10Feb2019

V.A. \rightarrow OD $+1.25 \times 170$ @ 12 P
 \rightarrow OS $+1.25 \times 180$ @ 9
 P.O.G. \rightarrow OD \rightarrow \rightarrow
 \rightarrow OS \rightarrow \rightarrow
 TN \rightarrow OD \rightarrow \rightarrow
 \rightarrow OS \rightarrow \rightarrow

9 HRM ⊕
⊕ Old + HRM

B.P. :

B. Sugar :

FUNDUS

OCT

FFA

SYNAPTAPHORY :

ADD+ FR :

ABD- FL :

REFRACTION : परामर्श शुल्क हर बार 40/- नं. 112362

	RE			LE		
	SPH	CYL	AXIS	SPH	CYL	AXIS
DISTANCE						
NEAR						

Handwritten signature and date:
 14/3/2019
 AK

Handwritten note:
 - Good Myopic control - 20/20



CONSULTING ROOM NO : 10
CLINIC OPHTHALMOLOGY OPD TOKEN NO-87
DAYS: WED-FRI



ICHR ID : 20000869023205671

OUTPATIENT RECORD

Name : MR. HUKUM SINGH
Department : OPHTHALMOLOGY
Dept No. : 2020/076/0012270
Date of Birth : 11/07/2020 (94) 09 AM
Last ENT-6 (DR ALKA GUPTA)
Home Dpt : GENERAL
Address : PALLAVARAM METRUP, GUJAR BHARAT, INDIA

Sex : Male
Age : 74
L1 : LATE SIBIRNATHI SINGH
L2 :
L3 :
L4 :
L5 :
L6 :
L7 :
L8 :
L9 :
L10 :
L11 :
L12 :
L13 :
L14 :
L15 :
L16 :
L17 :
L18 :
L19 :
L20 :
L21 :
L22 :
L23 :
L24 :
L25 :
L26 :
L27 :
L28 :
L29 :
L30 :
L31 :
L32 :
L33 :
L34 :
L35 :
L36 :
L37 :
L38 :
L39 :
L40 :
L41 :
L42 :
L43 :
L44 :
L45 :
L46 :
L47 :
L48 :
L49 :
L50 :
L51 :
L52 :
L53 :
L54 :
L55 :
L56 :
L57 :
L58 :
L59 :
L60 :
L61 :
L62 :
L63 :
L64 :
L65 :
L66 :
L67 :
L68 :
L69 :
L70 :
L71 :
L72 :
L73 :
L74 :
L75 :
L76 :
L77 :
L78 :
L79 :
L80 :
L81 :
L82 :
L83 :
L84 :
L85 :
L86 :
L87 :
L88 :
L89 :
L90 :
L91 :
L92 :
L93 :
L94 :
L95 :
L96 :
L97 :
L98 :
L99 :
L100 :
L101 :
L102 :
L103 :
L104 :
L105 :
L106 :
L107 :
L108 :
L109 :
L110 :
L111 :
L112 :
L113 :
L114 :
L115 :
L116 :
L117 :
L118 :
L119 :
L120 :
L121 :
L122 :
L123 :
L124 :
L125 :
L126 :
L127 :
L128 :
L129 :
L130 :
L131 :
L132 :
L133 :
L134 :
L135 :
L136 :
L137 :
L138 :
L139 :
L140 :
L141 :
L142 :
L143 :
L144 :
L145 :
L146 :
L147 :
L148 :
L149 :
L150 :
L151 :
L152 :
L153 :
L154 :
L155 :
L156 :
L157 :
L158 :
L159 :
L160 :
L161 :
L162 :
L163 :
L164 :
L165 :
L166 :
L167 :
L168 :
L169 :
L170 :
L171 :
L172 :
L173 :
L174 :
L175 :
L176 :
L177 :
L178 :
L179 :
L180 :
L181 :
L182 :
L183 :
L184 :
L185 :
L186 :
L187 :
L188 :
L189 :
L190 :
L191 :
L192 :
L193 :
L194 :
L195 :
L196 :
L197 :
L198 :
L199 :
L200 :
L201 :
L202 :
L203 :
L204 :
L205 :
L206 :
L207 :
L208 :
L209 :
L210 :
L211 :
L212 :
L213 :
L214 :
L215 :
L216 :
L217 :
L218 :
L219 :
L220 :
L221 :
L222 :
L223 :
L224 :
L225 :
L226 :
L227 :
L228 :
L229 :
L230 :
L231 :
L232 :
L233 :
L234 :
L235 :
L236 :
L237 :
L238 :
L239 :
L240 :
L241 :
L242 :
L243 :
L244 :
L245 :
L246 :
L247 :
L248 :
L249 :
L250 :
L251 :
L252 :
L253 :
L254 :
L255 :
L256 :
L257 :
L258 :
L259 :
L260 :
L261 :
L262 :
L263 :
L264 :
L265 :
L266 :
L267 :
L268 :
L269 :
L270 :
L271 :
L272 :
L273 :
L274 :
L275 :
L276 :
L277 :
L278 :
L279 :
L280 :
L281 :
L282 :
L283 :
L284 :
L285 :
L286 :
L287 :
L288 :
L289 :
L290 :
L291 :
L292 :
L293 :
L294 :
L295 :
L296 :
L297 :
L298 :
L299 :
L300 :
L301 :
L302 :
L303 :
L304 :
L305 :
L306 :
L307 :
L308 :
L309 :
L310 :
L311 :
L312 :
L313 :
L314 :
L315 :
L316 :
L317 :
L318 :
L319 :
L320 :
L321 :
L322 :
L323 :
L324 :
L325 :
L326 :
L327 :
L328 :
L329 :
L330 :
L331 :
L332 :
L333 :
L334 :
L335 :
L336 :
L337 :
L338 :
L339 :
L340 :
L341 :
L342 :
L343 :
L344 :
L345 :
L346 :
L347 :
L348 :
L349 :
L350 :
L351 :
L352 :
L353 :
L354 :
L355 :
L356 :
L357 :
L358 :
L359 :
L360 :
L361 :
L362 :
L363 :
L364 :
L365 :
L366 :
L367 :
L368 :
L369 :
L370 :
L371 :
L372 :
L373 :
L374 :
L375 :
L376 :
L377 :
L378 :
L379 :
L380 :
L381 :
L382 :
L383 :
L384 :
L385 :
L386 :
L387 :
L388 :
L389 :
L390 :
L391 :
L392 :
L393 :
L394 :
L395 :
L396 :
L397 :
L398 :
L399 :
L400 :
L401 :
L402 :
L403 :
L404 :
L405 :
L406 :
L407 :
L408 :
L409 :
L410 :
L411 :
L412 :
L413 :
L414 :
L415 :
L416 :
L417 :
L418 :
L419 :
L420 :
L421 :
L422 :
L423 :
L424 :
L425 :
L426 :
L427 :
L428 :
L429 :
L430 :
L431 :
L432 :
L433 :
L434 :
L435 :
L436 :
L437 :
L438 :
L439 :
L440 :
L441 :
L442 :
L443 :
L444 :
L445 :
L446 :
L447 :
L448 :
L449 :
L450 :
L451 :
L452 :
L453 :
L454 :
L455 :
L456 :
L457 :
L458 :
L459 :
L460 :
L461 :
L462 :
L463 :
L464 :
L465 :
L466 :
L467 :
L468 :
L469 :
L470 :
L471 :
L472 :
L473 :
L474 :
L475 :
L476 :
L477 :
L478 :
L479 :
L480 :
L481 :
L482 :
L483 :
L484 :
L485 :
L486 :
L487 :
L488 :
L489 :
L490 :
L491 :
L492 :
L493 :
L494 :
L495 :
L496 :
L497 :
L498 :
L499 :
L500 :
L501 :
L502 :
L503 :
L504 :
L505 :
L506 :
L507 :
L508 :
L509 :
L510 :
L511 :
L512 :
L513 :
L514 :
L515 :
L516 :
L517 :
L518 :
L519 :
L520 :
L521 :
L522 :
L523 :
L524 :
L525 :
L526 :
L527 :
L528 :
L529 :
L530 :
L531 :
L532 :
L533 :
L534 :
L535 :
L536 :
L537 :
L538 :
L539 :
L540 :
L541 :
L542 :
L543 :
L544 :
L545 :
L546 :
L547 :
L548 :
L549 :
L550 :
L551 :
L552 :
L553 :
L554 :
L555 :
L556 :
L557 :
L558 :
L559 :
L560 :
L561 :
L562 :
L563 :
L564 :
L565 :
L566 :
L567 :
L568 :
L569 :
L570 :
L571 :
L572 :
L573 :
L574 :
L575 :
L576 :
L577 :
L578 :
L579 :
L580 :
L581 :
L582 :
L583 :
L584 :
L585 :
L586 :
L587 :
L588 :
L589 :
L590 :
L591 :
L592 :
L593 :
L594 :
L595 :
L596 :
L597 :
L598 :
L599 :
L600 :
L601 :
L602 :
L603 :
L604 :
L605 :
L606 :
L607 :
L608 :
L609 :
L610 :
L611 :
L612 :
L613 :
L614 :
L615 :
L616 :
L617 :
L618 :
L619 :
L620 :
L621 :
L622 :
L623 :
L624 :
L625 :
L626 :
L627 :
L628 :
L629 :
L630 :
L631 :
L632 :
L633 :
L634 :
L635 :
L636 :
L637 :
L638 :
L639 :
L640 :
L641 :
L642 :
L643 :
L644 :
L645 :
L646 :
L647 :
L648 :
L649 :
L650 :
L651 :
L652 :
L653 :
L654 :
L655 :
L656 :
L657 :
L658 :
L659 :
L660 :
L661 :
L662 :
L663 :
L664 :
L665 :
L666 :
L667 :
L668 :
L669 :
L670 :
L671 :
L672 :
L673 :
L674 :
L675 :
L676 :
L677 :
L678 :
L679 :
L680 :
L681 :
L682 :
L683 :
L684 :
L685 :
L686 :
L687 :
L688 :
L689 :
L690 :
L691 :
L692 :
L693 :
L694 :
L695 :
L696 :
L697 :
L698 :
L699 :
L700 :
L701 :
L702 :
L703 :
L704 :
L705 :
L706 :
L707 :
L708 :
L709 :
L710 :
L711 :
L712 :
L713 :
L714 :
L715 :
L716 :
L717 :
L718 :
L719 :
L720 :
L721 :
L722 :
L723 :
L724 :
L725 :
L726 :
L727 :
L728 :
L729 :
L730 :
L731 :
L732 :
L733 :
L734 :
L735 :
L736 :
L737 :
L738 :
L739 :
L740 :
L741 :
L742 :
L743 :
L744 :
L745 :
L746 :
L747 :
L748 :
L749 :
L750 :
L751 :
L752 :
L753 :
L754 :
L755 :
L756 :
L757 :
L758 :
L759 :
L760 :
L761 :
L762 :
L763 :
L764 :
L765 :
L766 :
L767 :
L768 :
L769 :
L770 :
L771 :
L772 :
L773 :
L774 :
L775 :
L776 :
L777 :
L778 :
L779 :
L780 :
L781 :
L782 :
L783 :
L784 :
L785 :
L786 :
L787 :
L788 :
L789 :
L790 :
L791 :
L792 :
L793 :
L794 :
L795 :
L796 :
L797 :
L798 :
L799 :
L800 :
L801 :
L802 :
L803 :
L804 :
L805 :
L806 :
L807 :
L808 :
L809 :
L810 :
L811 :
L812 :
L813 :
L814 :
L815 :
L816 :
L817 :
L818 :
L819 :
L820 :
L821 :
L822 :
L823 :
L824 :
L825 :
L826 :
L827 :
L828 :
L829 :
L830 :
L831 :
L832 :
L833 :
L834 :
L835 :
L836 :
L837 :
L838 :
L839 :
L840 :
L841 :
L842 :
L843 :
L844 :
L845 :
L846 :
L847 :
L848 :
L849 :
L850 :
L851 :
L852 :
L853 :
L854 :
L855 :
L856 :
L857 :
L858 :
L859 :
L860 :
L861 :
L862 :
L863 :
L864 :
L865 :
L866 :
L867 :
L868 :
L869 :
L870 :
L871 :
L872 :
L873 :
L874 :
L875 :
L876 :
L877 :
L878 :
L879 :
L880 :
L881 :
L882 :
L883 :
L884 :
L885 :
L886 :
L887 :
L888 :
L889 :
L890 :
L891 :
L892 :
L893 :
L894 :
L895 :
L896 :
L897 :
L898 :
L899 :
L900 :
L901 :
L902 :
L903 :
L904 :
L905 :
L906 :
L907 :
L908 :
L909 :
L910 :
L911 :
L912 :
L913 :
L914 :
L915 :
L916 :
L917 :
L918 :
L919 :
L920 :
L921 :
L922 :
L923 :
L924 :
L925 :
L926 :
L927 :
L928 :
L929 :
L930 :
L931 :
L932 :
L933 :
L934 :
L935 :
L936 :
L937 :
L938 :
L939 :
L940 :
L941 :
L942 :
L943 :
L944 :
L945 :
L946 :
L947 :
L948 :
L949 :
L950 :
L951 :
L952 :
L953 :
L954 :
L955 :
L956 :
L957 :
L958 :
L959 :
L960 :
L961 :
L962 :
L963 :
L964 :
L965 :
L966 :
L967 :
L968 :
L969 :
L970 :
L971 :
L972 :
L973 :
L974 :
L975 :
L976 :
L977 :
L978 :
L979 :
L980 :
L981 :
L982 :
L983 :
L984 :
L985 :
L986 :
L987 :
L988 :
L989 :
L990 :
L991 :
L992 :
L993 :
L994 :
L995 :
L996 :
L997 :
L998 :
L999 :
L1000 :
L1001 :
L1002 :
L1003 :
L1004 :
L1005 :
L1006 :
L1007 :
L1008 :
L1009 :
L1010 :
L1011 :
L1012 :
L1013 :
L1014 :
L1015 :
L1016 :
L1017 :
L1018 :
L1019 :
L1020 :
L1021 :
L1022 :
L1023 :
L1024 :
L1025 :
L1026 :
L1027 :
L1028 :
L1029 :
L1030 :
L1031 :
L1032 :
L1033 :
L1034 :
L1035 :
L1036 :
L1037 :
L1038 :
L1039 :
L1040 :
L1041 :
L1042 :
L1043 :
L1044 :
L1045 :
L1046 :
L1047 :
L1048 :
L1049 :
L1050 :
L1051 :
L1052 :
L1053 :
L1054 :
L1055 :
L1056 :
L1057 :
L1058 :
L1059 :
L1060 :
L1061 :
L1062 :
L1063 :
L1064 :
L1065 :
L1066 :
L1067 :
L1068 :
L1069 :
L1070 :
L1071 :
L1072 :
L1073 :
L1074 :
L1075 :
L1076 :
L1077 :
L1078 :
L1079 :
L1080 :
L1081 :
L1082 :
L1083 :
L1084 :
L1085 :
L1086 :
L1087 :
L1088 :
L1089 :
L1090 :
L1091 :
L1092 :
L1093 :
L1094 :
L1095 :
L1096 :
L1097 :
L1098 :
L1099 :
L1100 :
L1101 :
L1102 :
L1103 :
L1104 :
L1105 :
L1106 :
L1107 :
L1108 :
L1109 :
L1110 :
L1111 :
L1112 :
L1113 :
L1114 :
L1115 :
L1116 :
L1117 :
L1118 :
L1119 :
L1120 :
L1121 :
L1122 :
L1123 :
L1124 :
L1125 :
L1126 :
L1127 :
L1128 :
L1129 :
L1130 :
L1131 :
L1132 :
L1133 :
L1134 :
L1135 :
L1136 :
L1137 :
L1138 :
L1139 :
L1140 :
L1141 :
L1142 :
L1143 :
L1144 :
L1145 :
L1146 :
L1147 :
L1148 :
L1149 :
L1150 :
L1151 :
L1152 :
L1153 :
L1154 :
L1155 :
L1156 :
L1157 :
L1158 :
L1159 :
L1160 :
L1161 :
L1162 :
L1163 :
L1164 :
L1165 :
L1166 :
L1167 :
L1168 :
L1169 :
L1170 :
L1171 :
L1172 :
L1173 :
L1174 :
L1175 :
L1176 :
L1177 :
L1178 :
L1179 :
L1180 :
L1181 :
L1182 :
L1183 :
L1184 :
L1185 :
L1186 :
L1187 :
L1188 :
L1189 :
L1190 :
L1191 :
L1192 :
L1193 :
L1194 :
L1195 :
L1196 :
L1197 :
L1198 :
L1199 :
L1200 :
L1201 :
L1202 :
L1203 :
L1204 :
L1205 :
L1206 :
L1207 :
L1208 :
L1209 :
L1210 :
L1211 :
L1212 :
L1213 :
L1214 :
L1215 :
L1216 :
L1217 :
L1218 :
L1219 :
L1220 :
L1221 :
L1222 :
L1223 :
L1224 :
L1225 :
L1226 :
L1227 :
L1228 :
L1229 :
L1230 :
L1231 :
L1232 :
L1233 :
L1234 :
L1235 :
L1236 :
L1237 :
L1238 :
L1239 :
L1240 :
L1241 :
L1242 :
L1243 :
L1244 :
L1245 :
L1246 :
L1247 :
L1248 :
L1249 :
L1250 :
L1251 :
L1252 :
L1253 :
L1254 :
L1255 :
L1256 :
L1257 :
L1258 :
L1259 :
L1260 :
L1261 :
L1262 :
L1263 :
L1264 :
L1265 :
L1266 :
L1267 :
L1268 :
L1269 :
L1270 :
L1271 :
L1272 :
L1273 :
L1274 :
L1275 :
L1276 :
L1277 :
L1278 :
L1279 :
L1280 :
L1281 :
L1282 :
L1283 :
L1284 :
L1285 :
L1286 :
L1287 :
L1288 :
L1289 :
L1290 :
L1291 :
L1292 :
L1293 :
L1294 :
L1295 :
L1296 :
L1297 :
L1298 :
L1299 :
L1300 :
L1301 :
L1302 :
L1303 :
L1304 :
L1305 :
L1306 :
L1307 :
L1308 :
L1309 :
L1310 :
L1311 :
L1312 :
L1313 :
L1314 :
L1315 :
L1316 :
L1317 :
L1318 :
L1319 :
L1320 :
L1321 :
L1322 :
L1323 :
L1324 :
L1325 :
L1326 :
L1327 :
L1328 :
L1329 :
L1330 :
L1331 :
L1332 :
L1333 :
L1334 :
L1335 :
L1336 :
L1337 :
L1338 :
L1339 :
L1340 :
L1341 :
L1342 :
L1343 :
L1344 :
L1345 :
L1346 :
L1347 :
L1348 :
L1349 :
L1350 :
L1351 :
L1352 :
L1353 :
L1354 :
L1355 :
L1356 :
L1357 :
L1358 :
L1359 :
L1360 :
L1361 :
L1362 :
L1363 :
L1364 :
L1365 :
L1366 :
L1367 :
L1368 :
L1369 :
L1370 :
L1371 :
L1372 :
L1373 :
L1374 :
L1375 :
L1376 :
L1377 :
L1378 :
L1379 :
L1380 :
L1381 :
L1382 :
L1383 :
L1384 :
L1385 :
L1386 :
L1387 :
L1388 :
L1389 :
L1390 :
L1391 :
L1392 :
L1393 :
L1394 :
L1395 :
L1396 :
L1397 :
L1398 :
L1399 :
L1400 :
L1401 :
L1402 :
L1403 :
L1404 :
L1405 :
L1406 :
L1407 :
L1408 :
L1409 :
L1410 :
L1411 :
L1412 :
L1413 :
L1414 :
L1415 :
L1416 :
L1417 :
L1418 :
L1419 :
L1420 :
L1421 :
L1422 :
L1423 :
L1424 :
L1425 :
L1426 :
L1427 :
L1428 :
L1429 :
L1430 :
L1431 :
L1432 :
L1433 :<



UHID:20200014556

PT. SHARMA DISTRICT HOSPITAL MEERUT
AJMED ROAD NEAR GHANTAGHAR MEERUT 250002

CONSULTING ROOM NO: 2
CLINIC: CATARACT IDRES NO: 1
WEEK: MON-FRI, SAT



EHR ID :20000896023095682

OUT PATIENT RECORD

Name: MR. HUKUM SINGH
Registration: ESD/DPD
Reg No: 2020072/0001088
History: 13-03-2020 08:11:20 AM
Age: 72Y
Sex: Male
Address: PALLAVPURAM MEERUT, UTTAR PRADESH, INDIA

Fees: ₹ 1
Sex: Male
S/O: LATE SHRI NATHU SINGH
Age: 72Y
Email:
Occupation: OTHER
Patient Type: NON MLC Prepared
By: Mr. RAVI KUMAR

V < 6/36
6/98

ZPH < ~~NR~~
6/9

Adv B Scan - BE

↓ Refn to LHRM Med College or Higher Centres

CONSULTANT
EYE SURGEON
PT. SHARMA DISTRICT
HOSPITAL, MEERUT

I, the holder of the above mentioned mobile number, hereby consent to share my electronic health information with the above mentioned hospital, an initiative of Govt. of India. I understand that I can withdraw this consent through the hospital's website.

SCEH (DARYAGANJ) DELHI REFERRAL FORM

MEERUT

1. NAME: Mr. Hukan Singh
2. M/R NO: MRI-P-20-03-0222
3. RECEIPT NO:
4. DATE: 17/08/2020

APP NO:
APP TIME: 2/4/2020 10:00am
DI. PROCEDURE: DR. Manisha Aggarwal
SHARE WITH SATELITE CLINIC

5. HISTORY

Known diabetic
OD - ERM causing traction
OS - Thick post hyaloid.

ANY OTHER RELEVANT DETAILS

REASON FOR REFERRAL: Adv. Dr. Manisha Ma'am for
HE surgical intervention ^{thorax} TERN removal + VTA.

PLAN OF MANAGEMENT AT BASE HOSPITAL: IIA LOP -

CLINIC ADMINISTRATOR

Dr. Meha
17/8/2020

NOTE - TO BE SUBMITTED BY PATIENTS AT REGISTRATION/ HELP DESK OF BASE HOSPITAL

58/2020



SCUNK

Dr. SANGEETA

MRD No: CFS-MEER/139477

DATE: 16-Mar-2020 11:24:06

PATIENT NAME: Mr. HUKUM SINGH, 72 Y, MALE

Complaint/s RE- Dimunition of vision - 1 1/2

Ophthalmic Examination
Right Eye
 VISION UNAIDED 6/60P,
 VISION WITH PH 6/24

Left Eye
 6/9P
 6/9

Tonometry Record
 NCT 21.0mmHg

STC +05/-1.5 x 146
 6124
 +0.75 x 180 619
 Left Eye
 19.0mmHg
 Am-K-25 D6
 N16

Systemic Illness Diabetes Mellitus Since 20Year(s)

Septal NSNR

Optometrist findings 21001
 1/15/2020
 FA - mild NPDR BE

tortuous pulled in
 macular vessels.
 R>L. e late
 phase leak also
 R>L

Mr. SUNIL KUMAR

OP = 155/89mmHg

OCT
 ERM → TRD involving fovea
 architecture lost
 ERM → loss of
 foveal depression
 adv

(R) phaco + large optic IOL (single loop loop) 22/29
 CFS NETRALAYA PVT. LTD.

MON-SAT: 8:00 AM - 6:00 PM
 SUNDAY CLOSED

CENTRE FOR SIGHT
AT
ROOP NETRALAYA

139477

Patient Name : mr.hukum singh 58/2020

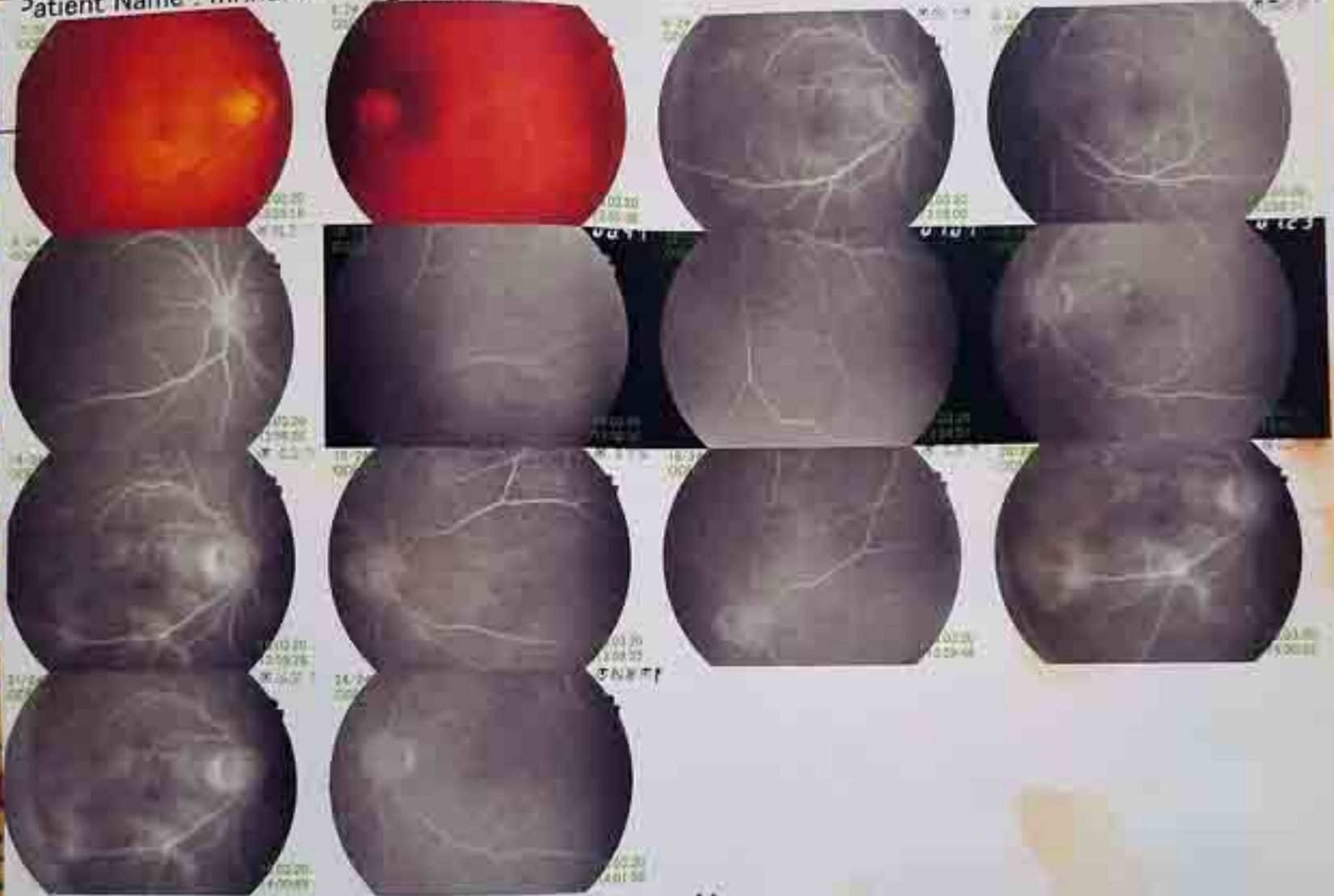

M

Doctor:DR.SANGEETA

ROOP NETRALAYA BUILDING
OPP. N.A.S. COLLEGE E.K. ROAD MEERUT
PH. NO. 0121- 2648870

DR. SANDEEP MITHAL ADVANCED PHACO-REFRACTIVE & VITREO-RETINA CENTRE

A Unit of DR. S. SANDEEP PATH & EYE CLINIC PVT. LTD.
125, EASTERN KUTCHERY ROAD (SHIVAJI ROAD), MEERUT

Email: drsandeepcare@gmail.com
Website: www.drsandeepcare.com

Timings Eye Clinic (By Prior Appointment)

Monday to Friday - 10 A.M. to 7 P.M.

SUNDAY - 10 A.M. to 4 P.M.

SATURDAY CLOSED

Timings Pathology Laboratory 8 A.M. to 8 P.M.

Phone Helplines :-

Appointment : 9259745922, 0121-2641133

Surgical Helpline : 9927224559

Retina Helpline : 8979555470, 8279970265

Phaco/ Lasik Counseling : 9927224564

TPA/ CGHS Coordinator : 9927224564

Dr. SANDEEP MITHAL
(M.S.)

CHIEF CONSULTANT
Ex-Prof & Head L.L.R.M. Medical College, Meerut
PHACO & REFRACTIVE SURGEON & GLAUCOMA SPECIALIST

Dr. KOPAL MITHAL SHARMA

M.S. (GOLD MEDALIST), DNB,
FICO(London), FRVS.
Ex-Consultant L.V. Prasad Eye Institute
VITREO-RETINAL SURGEON & UVEITIS SPECIALIST

M. Anurag Singh

Res p v kex

VA (OD) 1/60

*NCT 15.0
16.0*



gas bubble

fa

Re/ Zycopnd ed 3udoro
Ontarog ed 3udoro
Brisox-T ed 3udoro
BE Amphirak ed 3udoro

20/70 mm VA (OD) 1/60

*NCT 18.0
17.0*

*Dilatation
2 day
h/m*

fa 5/7 mm

Re/ Zycopnd ed mto
Ontarog ed 3ud
BE Bronzolim ed m
Amphirak ed 3ud

ANTERIOR CHAMBER SERVICES

- > STITCHLESS, MICRO-PHACO BY CENTURIAN VISION SYSTEMS (ALCON, USA)
- > PRECISE LENS POWER CALCULATION BY IOL MASTER 700 (ZEISS GERMANY)
- > MARKER-LESS TORIC LENS IMPLANTATION WITH CALLISTO (ZEISS GERMANY)
- > PENTACAM CORNEAL TOPOGRAPHY (OCULUS, GERMANY)
- > GLAUCOMA MANAGEMENT, 3D OCT, TONOMETRY & HUMPHREY FIELD CHARTING (ZEISS GERMANY)
- > 3D IMAGING OF CORNEA & ANGLE (OCT)

FACILITIES AVAILABLE

POSTERIOR SEGMENT SERVICES

- > COMPLETE DIABETIC EYE CARE, ANTI-VEGF INJECTION, GREEN LASER.
- > B-SCAN, FLOURESCEN ANGIOGRAPHY
- > OCT & OCT ANGIOGRAPHY (TOPCON, JAPAN) - 3D GLAUCOMA & RETINA IMAGING & NON INVASIVE ANGIOGRAPHY
- > SUTURELESS 23G/25G GAUGE, MICRO-INCISION VITREO-RETINAL SURGERY ON CONSTELLATION SYSTEM (ALCON, USA)
- > ROP SCREENING & LASER FUNDUS CAMERA FOR NICU SCREENING
- > ORBIT, FACIAL COSMETIC & OCULOPLASTY SURGERIES
- > NEUROPHTHALMOLOGY & SQUINT SURGERY

ON
EYE
AXIS

EMERGENCY
DR. SANDEEP MITHAL ADVANCED
PHACO-REFRACTIVE & VITREO-RETINA CENTRE
 A Unit of DR. S. SANDEEP PATH & EYE CLINIC PVT. LTD. 41342
 125, EASTERN KUTCHERY ROAD (SHIVAJI ROAD), MEERUT

dr.sandeepcare@gmail.com
 www.dr.sandeepcare.com

Timings Eye Clinic: 2 P.M. to 8 P.M.

SUNDAY: 10 A.M. to 4 P.M.

SATURDAY CLOSED

Timings Pathology Laboratory: 8 A.M. to 8 P.M.

Phone Helplines :-

Appointment : 9259745922, 0121-2641133

Surgical Helpline : 9927224559

Retina Helpline : 8979555470 - *Amul*

Phaco/ Lasik Counseling: 9927224584

TPA/ CGHS Coordinator : 8439392707

Dr. SANDEEP MITHAL
 (M.S.)

CHIEF CONSULTANT

Ex-Prof & Head L.L.R.M. Medical College, Meerut
 Phaco & Refractive Surgeon

Dr. KOPAL MITHAL SHARMA

M.S. (GOLD MEDALIST), DNB,
 FICO(London), FRVS

Ex-Consultant L.V. Prasad Eye Institute

VITREO-RETINAL SURGEON & UVEITIS SPECIALIST

Vnegs 6160 = 6160 =
 619 = 0 PM 619
 15
 16

Mr. Hukam Singh (Judge)
 7/1/20

.. RIE blurring of vision
Diabetic 720 yrs
well controlled
no h/o covid symptoms or contact

(BE) for
(RE) VMT

As - BE AST +
radius R

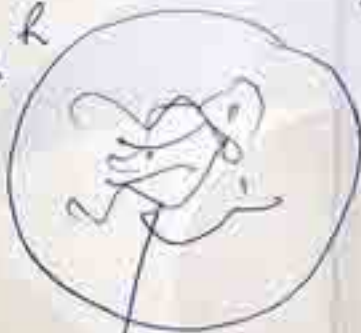

(BE) Aniprinol 300

Onians get up 300

(RE) Gabaprinol 300

Tab. ciplox 750 mg (10)

3/6/20

HIV -ve, HbsAg -ve, HCV -ve

covid-19 by PCR

(RE) 250PPV + ERMPulm (INTA amshd)
+ EL + Puf 301 ↓ ICA - curd

(BE) PRP in 2-3 hrs

ANTERIOR CHAMBER SERVICES

- > STITCHLESS, MICRO-PHACO BY "CENTURIAN VISION SYSTEMS (ALCON, USA)
- > PRECISE LENS POWER CALCULATION BY IOL MASTER 700 (ZEISS GERMANY)
- > MARKER LESS TORIC LENS IMPLANTATION WITH CALLISTO (ZEISS GERMANY)
- > GLAUCOMA MANAGEMENT, 3D OCT, TONOMETRY & HUMPHREY FIELD CHARTING (ZEISS GERMANY)

FACILITIES AVAILABLE

POSTERIOR SEGMENT SERVICES

- > COMPLETE DIABETIC EYE CARE, ANGIOGRAPHY, 3D OCT (TOPCON- JAPAN) ,ANTI-VEGF INJECTION, GREEN LASER, B-SCAN
- > SUTURELESS 23G/25G GAUGE, VITREO-RETINAL SURGERY ON CONSTELLATION SYSTEM (ALCON, USA)
- > ROP SCREENING & LASER
- > ORBIT, FACIAL COSMETIC & OCCULOPLASTY SURGERIES
- > NEUROPHTHALMOLOGY & SQUINT SURGERY

48+45

उपचार/अपरेशन का विवरण:

Treatment/Operation notes

CABG done & all septic conditions

Sheath Removal also unsuccessful

No oxygen / haemata

छुटी के समय दी गई सलाह तथा अनुवर्ती मुलाकात

Advice on Discharge & Follow up visits

Rx

T Deplate - A 75/150 100 - 9pm (M)

T Metocard-XL 50 100 - 9am (M)

T Staton 40 100 - 9pm (M)

T Angiplate 2.5 100 ~~8-10pm~~
4-00pm

T Glycorin-DS 100 ~~8-10pm~~
BBK
RD

T Pan-40 100 - (8pm)

T Ciprox 500mg 100 X 5day
(M)
9am - 9pm

Collect CABG
report from 226-A
after 5day

Follow up in
Cardiology OPD

Ximoraal
Gompe

बसिष्ठ रेजिडेंट के हस्ताक्षर तथा मुहर
Sign & Stamp of Senior Resident

इकाई प्रभागों के हस्ताक्षर तथा मुहर
Sign & Stamp of Head of Unit

HAND SHARBATI DEVI CHARITABLE EYE & GENERAL HOSPITAL

NEAR BACHCHA PARK, MEERUT CITY
 (Founded and Managed by : M.S. Hospital Trust, M.J. House, W.K. Road, Meerut City)
 An ISO 9001:2015 Certified Hospital No. dBC 0256+1 Ph.: 9837474134

नेत्र विभाग की सेवार्य सुबह 9.30 बजे से सायं 5.30 बजे तक लगातार प्राप्त हैं

Subject Name: Smitika
 Gender: Female
 Doctor Name: Dr. Saurabh Agarwal [11]
 Time: 13:37
 Date: 15 December 2018
 P-18Dec138237

V.A. → OD
 → OS

11/12/18
 P.M.E

P.O.G. → OD 6/24
 → OS 6/24 + 4.0/+1.0 = 5.0 6/24
 + 1.0/+3.25 = 4.25 6/24

TN → OD
 → OS

200.0
 1.00

B.P.:

B. Sugar:

Diabetes Mellitus
 Fruits No. 6
 12/11/18

FUNDUS

OCT

FFA

SYNAPTAPHORY:

ADD+ FR:
 ABD- FL:

APX OCT
 Review

4.00 - 2.00 = 2.00
 Cap. hypermetropia = 1.50
 2

REFRACTION: परामर्श शुल्क हर बार 40/- नं. 92199

	RE			LE		
	SPH	CYL	AXIS	SPH	CYL	AXIS
DISTANCE						
NEAR						

- old myopia
 - old hypermetropia
 0.1m

for go

15/3/2019
 11/12/18

- Good dynamic accommodation

BARCODED | NETWORKED | ACCREDITED

REPORT

Patient Name:	Mrs. KIRTI	Reg. No.	: 00852011130036
Age and Sex:	22 Yrs / Female	PCC Code	: PCL-UP-446
Referring Doctor:	DR. S.S. ATTRI	Sample Drawn Date	: 13-Nov-2020 06:05 AM
Referring Customer:	N/A	Registration Date	: 14-Nov-2020 12:20 AM
Vial ID:	K0464533	Report Date	: 14-Nov-2020 01:36 AM
Sample Type:	Serum	Report Status	: Final Report
Client Address:	7, Purvi, Ritham Meerut.		

CLINICAL BIOCHEMISTRY

Test Name	Obtained Value	Units	Bio. Ref. Intervals (Age/Gender specific)	Method
Thyroid Profile I				
Tri-Iodothyronine: Total (TT3)	64.6	ng/dL	58-159	CMA
Thyroxine - Total (TT4)	7.3	µg/dL	4.87-11.72	CMA
Thyroid Stimulating Hormone (TSH)	1.21	µIU/mL	0.35-4.94	CMA

TSH	(µIU/mL)	TSH	(µIU/mL)	TT4	(µg/dL)	TT3	(ng/dL)
Cord Blood > 37 wks	2.7-11.2	Pregnancy (As per American Thyroid Association)		Cord Blood	7.4-13.1	Cord Blood	5-141
Pre-natal (26-36 Wks)	0.17-0.7	1 Trimester	0.10-2.50	Birth-3 Days	11.8-22.8	Birth-30Days	100-700
Birth-4 Days	1.0-30.0	2 Trimester	2.0-3.00	4 Days-5 Yrs	7.2-16.6	4Days-1Month	150-240
3-20 Weeks	1.7-9.1	3 Trimester	0.3-3.00	5-15 Yrs	5.6-13.3	1 Month-1Yr	105-245
21 wk-28 Yrs	0.3-5.0			16-100 Yrs	4.87-11.72	1-5Yrs	105-269
17-64 Yrs	0.25-4.94					5-15 Yrs	82-241
15-100 Yrs	0.3-4.7					16-100 Yrs	58-159

Interpretation:

- Assay results should be interpreted in context to the clinical condition and associated results of other investigations.
- Previous treatment with corticosteroid therapy may result in lower TSH levels while Thyroid hormone levels are normal.
- Results are invalidated if the client has undergone a radioiodine scan within 7-14 days before the test.
- Abnormal thyroid test findings often found in critically ill clients should be repeated after the critical nature of the condition is resolved.
- The production, circulation and disposal of Thyroid hormone are altered throughout the stages of pregnancy.
- **Hyperthyroidism (overactive thyroid):**
Hyperthyroidism (overactive thyroid) occurs when your thyroid gland produces too much of the hormone Thyroxine. Hyperthyroidism can accelerate your body's metabolism, causing unintentional weight loss and a rapid or irregular heartbeat.
- **Hypothyroidism (underactive thyroid):**
Hypothyroidism (underactive thyroid) is a condition in which your thyroid gland doesn't produce enough of certain crucial hormones. Hypothyroidism may not cause noticeable symptoms in the early stages. Over time, untreated Hypothyroidism can cause a number of health problems, such as obesity, joint pain, strokes and heart disease.

Correlate Clinically.

Laboratory is NABL Accredited.

*** End Of Report ***

 MC-3309
 Page 1 of 1

 Meenal Garg
 Dr. MEENAL GARG
 MD (PATHOLOGY)



Modern Path Lab

Q-1 PALLAV PURAM, PHASE - II, DIVIDER ROAD, MEERUT. MOB: 9675718891

DR. SHILPI SHARAN

M.B.B.S., M.D. (PATH)

Ex. CONSULTANT PATHOLOGIST
APPOLO HOSPITAL, GURGAON

Regn. No. CMD MRT 2388

- Fully Computerized Clinical Lab
- Biochemistry Lab
- Microbiology Lab
- Histopathology Lab
- Hormones Lab

Date : 13/11/2020

Lab. Ref. No. : 2

Patient's Name : Miss. Kirti

Age / Sex : 22 Yrs. /Female

Referred by : Dr.S.S Atty MBBS,MS (Ortho.)

Specimen : Blood

TEST NAME	RESULTS	UNITS	NORMAL-RANGE
HAEMATOLOGY			
Haemoglobin (Cyanmeth)	10.4	gm%	(12.0 - 16.0)
Erythrocyte Sedimentation Rate[E.S.R.] (Westergren Method)	32	mm in 1st hr	0 - 15
BIOCHEMISTRY			
Serum Uric Acid	4.88	mg/dl	F(2.5-6.2)
Serology			
C-Reactive Protein(C.R.P.)	NEGATIVE		
Rheumatoid Factor(R.A.Factor)	NEGATIVE		

Note:

Gives useful objective evidence of RA, but a negative test does not rule out RA.

Negative in a third of patients with definite RA.

Positive result in < 50% during first 6 months of disease.

Sensitivity : 50 - 75%

Specificity : 75 - 90%

-----{End of Report}-----

Shilpi
DR. SHILPI SHARAN
 M.B.B.S., M.D. (PATH)

PLEASE NOTE :

- Report pertains to sample submitted & name offered-identity of patient is not certified.
- Test values may vary with different lab standards, methods, kit used & other physiological & biological factors.

TIMINGS :
 8:00 AM TO 8:00 PM
 SUNDAY OPEN



Modern Path Lab

Q-1 PALLAV PURAM, PHASE - II, DIVIDER ROAD, MEERUT. MOB: 9675718891

DR. SHILPI SHARAN

M.B.B.S., M.D. (PATH)

Ex. CONSULTANT PATHOLOGIST
APPOLO HOSPITAL, GURGAON

Regn. No. CMD MIT 2296

- Fully Computerized Clinical Lab
- Biochemistry Lab
- Microbiology Lab
- Histopathology Lab
- Hormones Lab

Date : 13/11/2020

Lab. Ref. No. : 2

Patient's Name : Miss Kirbi

Age / Sex : 22 Yrs. / Female

Referred by : Dr. S.S. Arty MBBS, MS (Ortho.)

Specimen : Blood

TEST NAME	RESULTS	UNITS	NORMAL-RANGE
HAEMATOLOGY			
Haemoglobin (Cyanmeth)	10.4	gm%	(12.0 - 16.0)
Erythrocyte Sedimentation Rate[E.S.R.] (Westergren Method)	32	mm in 1st hr	0 - 15
BIOCHEMISTRY			
Serum Uric Acid	4.88	mg/dl	F(2.5-6.2)
Serology			
C-Reactive Protein(C.R.P.)	NEGATIVE		
Rheumatoid Factor(R.A.Factor)	NEGATIVE		

Note:

Gives useful objective evidence of RA, but a negative test does not rule out RA.

Negative in a third of patients with definite RA.

Positive result in < 50% during first 6 months of disease.

Sensitivity : 50 - 75%

Specificity : 75 - 90%

-----{End of Report}-----

DR. SHILPI SHARAN
 M.B.B.S., M.D. (PATH)

PLEASE NOTE :

- Report pertains to sample submitted & name offered-identity of patient is not certified.
- Test values may vary with different lab standards, methods, kit used & other physiological & biological factors.
- For more information visit: Modern Path Lab, Meerut. If reports are beyond expectation.

TIMINGS :
 8:00 AM TO 8:00 PM
 SUNDAY OPEN



भारत सरकार, Government of India



PGIMER - Dr. Ram Manohar Lohia Hospital
इंदौर, मध्य प्रदेश की सेवा

नया दिल्ली - 110001
New Delhi - 110001

Discharge/Death Summary

Form No. 11-23404040/23365525

राष्ट्रीय एचडी नंबर CR No.	विद्यमान एचडी नंबर का नाम Continuation of HDL No.	वार्ड नंबर/कक्ष सं. Ward No.
नाम Name	वय/लिंग Age/Sex	एचडी नंबर MLC No.
सी.जी.एस. नंबर CGHS No.	भर्ती की तिथि Date of Admission	मृत्यु की तारीख एवं समय & Time of Discharge/Death

इसके मृत्यु का कारण
Diagnosis on Discharge/Cause of Death

MI/ CAD / LAWMI/EF 0.1
(61 LK)

मामले का संक्षिप्त सारांश
Brief Summary of Case History

AC - CO-P - LAD - 40+
dLx - 40+
RCP

Received via admitt. from CAU.

जांच का विवरण
Details of Investigation

H₂O - 15.4

U - 53

1.0

ECG

ECG - 20%

क्रमा संख्या 20322017005616
S.No. 20322017005616

2017
2017 N
6
1



सरकार उत्तर प्रदेश
Government Of Uttar Pradesh
मेरठ नगर निगम
Meerut Municipal Corporation

जन्म-मृत्यु रजिस्ट्रीकरण अधिनियम 1969 की धारा 17 के अन्तर्गत जारी किया गया है।
(Issued under the Section 17 of the Registration of Births and Deaths Act, 1969)

(Issued under the Section 12(1) of the Registration of Births and Deaths Act, 1969 and under rule 8 of Uttar Pradesh Registration of Births and Deaths Rules, 1969)

(मृत्यु प्रमाण पत्र)
(Death Certificate)

प्रमाणित किया जाता है कि निम्नलिखित सूचना मृत्यु के मूल अभिलेख में दर्ज है।
मेरठ नगर निगम, उत्तर प्रदेश के अंतर्गत है।

This is to certify that the following information has been taken from the original record of death which is in the register for Meerut Municipal Corporation State U.P.

नाम	
Name	RAVIL KUMAR
पिता/पति का नाम	
Name of Father/Husband	HIKAM SAIN
लिंग	
Sex	MALE
मृत्यु का दिनांक एवं स्थान	07/09/2017 Q/90/91 PALTANPURAM PHASE II, MEERUT
Date of Death & Place	
पंजीकरण संख्या	
Registration No.	20322017005616
पंजीकरण का दिनांक	
Date of Registration	26/09/2017
जारी दिनांक	
Issued Date	26/09/2017
स्थान/जिला	
Place/District	MEERUT

रजिस्टर जनम मृत्यु
Registrar Birth & Death
Digitally Signed by
KUMAR SAIN

Signed on 26/09/2017 Code: 13140093



Subharti Dental College & Hospital

SWAMI VIVEKANAND SUBHARTI UNIVERSITY

E-mail : subharti@subharti.org, Website : www.subharti.org

Recognized by Govt. of India, Ministry of Health & Family Welfare, Govt. Letter No. V.12017/22/95-PMS(Pl.II)

Ref. No. SDC/16E8/2016/427

Dated ...29/11/20...

TO WHOM IT MAY CONCERN

This is to certify that Kirti Singh D/o Sh Sunil Kumar Singh has been admitted in BDS course 2016 -17 Batch at Subharti Dental College & Hospital, Meerut through NEET - 2016. The duration of course is of 4 years.

Fee Structure

		<u>Ist year</u>	
Due Date	College Fee	:	Rs.3,25,000/-
31.10.2016	Other Onetime Miscellaneous fee	:	Rs. 100,000/-
		<u>IInd year</u>	
Due Date	College Fee	:	Rs.3,25,000/-
31.10.2017			
		<u>IIIrd year</u>	
Due Date	College Fee	:	Rs.3,25,000/-
31.10.2018			
		<u>IVth year</u>	
Due Date	College Fee	:	Rs.3,25,000/-
31.10.2019			
		Total	Rs. 14,00,000/-



[Signature]
Dr. Nildal Srivastava
Principal



Subhartipuram, Delhi-Haridwar Bypass Road, NH-58, Meerut - 250 005

Ph - 0121-2439049 / 52 Fax - 0121-2059020



Fee Receipt

Student Copy

Receipt No.	: 2019-20/C9/CC/TF/3920	Receipt Date	: 06/05/2019
Admission No.	: 19G3OL1020125	Enrollment No.	:
Student Name	: MAYNK SINGH	Admitted Session	: 2019-2020
Guardian's Name	: Sunil Kumar Singh	Payment Type	: General
Mother's Name	: Jyoti Singh	Semester	: Sem I
Mobile	: 7895094022	Country	:
Email ID	: I.MAYANIK2000@GMAIL.COM	Admission Status	: active
Gender	: MALE	Admission Category	: GU
Address	: G-52 PALLAVPURAM PHASE-2, Meerut, Uttar Pradesh, 250001	Program	: Integrated B.A. + L.B (Hons.)

Sr. No.	Fee Detail (For Session 2019-20)	Total Due(Rs.)	Received(Rs.)	Rebate(Rs.)	Balance(Rs.)
1	Tuition Fee	100000.0	100000.0	0.0	0
2	Exam Fee	10000.0	10000.0	0.0	0
Amount Paid : 110000.0		Adjusted Amount : 0.0	Net Balance : 0.0	Excess : 0.0	

Payment Details						Amount to be Received From			
S.No.	Mode	Bank	Chq/DD No.	Chq/DD Date	Amount	S. No.	To Be Received From	Ref No.	Amount
1	CASH				110000.0	1	Received Amount		110000.0
						2	Special Rebate To Students		0.0
								Total Amount	110000.0

Remark :
 WE THANKFULLY ACKNOWLEDGE THE RECEIPT OF Rs. (110000.0)
 (Rs. One Lakh Ten Thousand Rupees Only)



(MAYNK SINGH)
 Signature of Student