

जिला चिकित्सालय, बलिया



छाटा परिवार
सुखी परिवार

रोगी का नाम राधिक देवी

ग्राम जिला

आयु 39 वर्ष स्त्री/पुरुष / बच्चों की सं०

दिनांक लक्षण तथा उपचार 27-4-99

O.P.D.

H/O Retardation

22/9/18

Handwritten notes:
01/12/18
00000000

① 700 ग्राम
प्लेसेंटो
172 ग्राम

② 10 ग्राम M.D.
.....

③ 100 ग्राम M.D.
.....

* यह पर्चा केवल एक दिन के लिए मान्य है।
* चिकित्सालय में रक्त कोष की सुविधा उपलब्ध है।
* एड्स का कोई इलाज नहीं, बचाव के लिए कण्डोम का प्रयोग करें।

DISTRICT HOSPITAL BALLIA (U.P.)
Department of Radio Diagnosis
ULTRASOUND REPORT (ABDOMEN)

NAME Madhukar Das AGE _____ SEX Male/Female
 REF NO. _____ DATE 22/9/18

Kindly correlate USG findings Clinically Not valid for Medico Legal purpose
For of RCC left kidney.

LIVER : Appears normal / ~~enlarged~~ in size with normal echotexture and echopattern. IHBR are not dilated. No focal paranchymal lesion seen.

GB : Well Distended with normal wall thickness. No calculus or mass lesion seen.

CBI : Appears normal in caliber, No evidence of calculus.

SPLEEN : Appears normal / ~~enlarged~~ in size, echopattern and echotexture.

PANCREAS : Appears normal in shape size and echopattern.

RT KIDNEYS : Appears to be normal in size, shape, position & echopattern. CMD Relatively small size Rt kidney (79 x 30 mm) maintained. No evidence of Hydronephrosis or calculus.

LT KIDNEYS : Appears to be normal in size, shape, position & echopattern. CMD size 98 x 35 mm maintained. No evidence of Hydronephrosis or calculus. Hydrorenal lesion of size 38 x 36 mm with mild dilatation

UTERUS : Is anteverted in position normal / ~~enlarged~~ in size Endometrium is normal. Myometrium is normal in echotexture. small cervical cyst seen

OVARIES : Are normal in size. No adnexal lesion seen.

UB : Distended with urine. No calculus or debris seen. Wall thickness is normal.

PROSTATE : Normal in size with normal shape & echopattern. Capsule intact.

OTHERS : No localised collection or abscess.
no lymphadenopathy

IMPRESSION :

L

 RADIOLOGIST

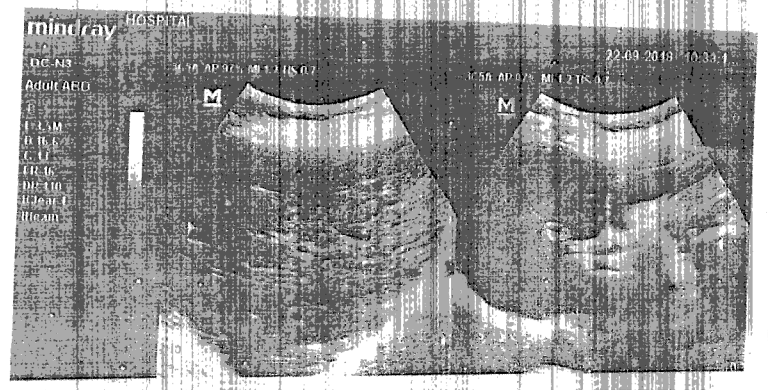
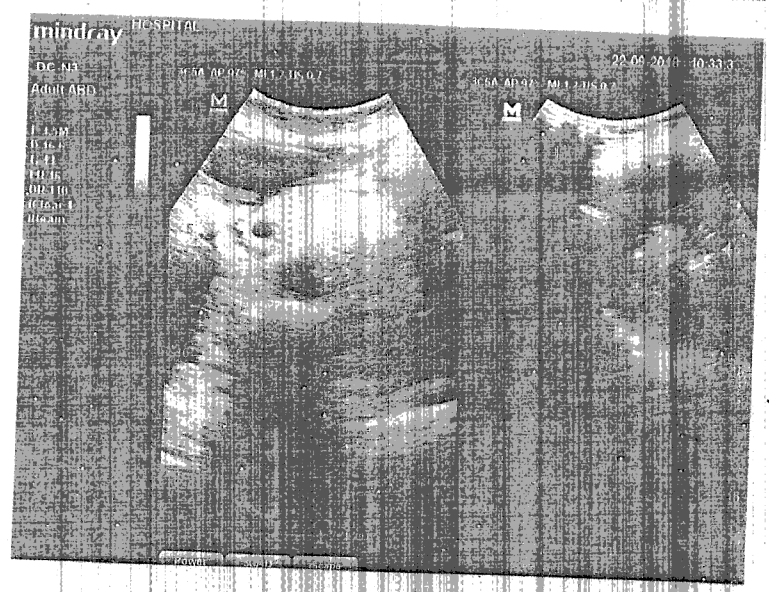
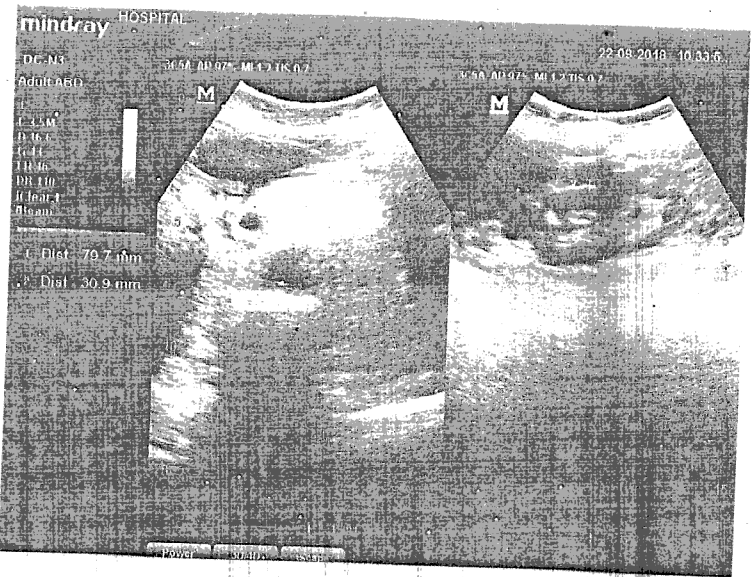
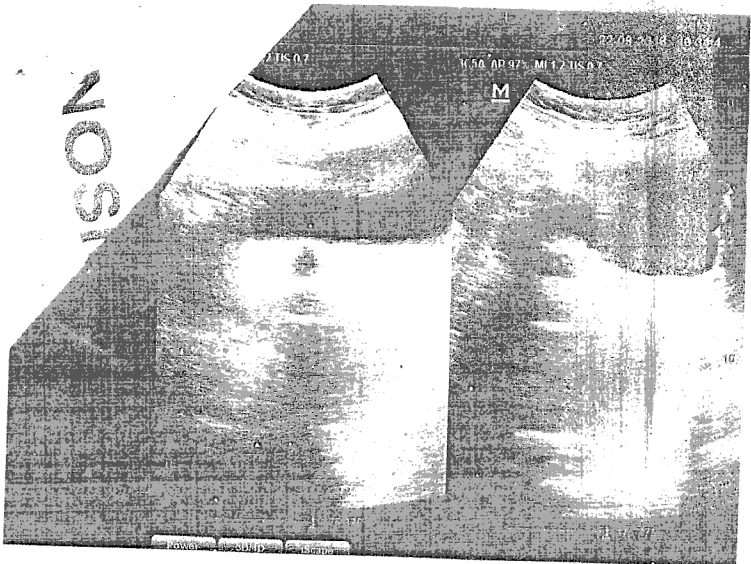

T

Male/Female

22/09/18

Legal purpose

Normal echotexture and
 anechoic lesion seen
 calculus or mass lesion seen
 calculus.
 pattern and echotexture.
 pattern.

100%
 (B)
 (D)

position & echopattern: CMD
 size 79x30mm
 phrosis or calculus.

(D)

position & echopattern: CMD
 size 38x36mm with
 phrosis or calculus. DC3
 enlarged in size Endometrium is normal

(D)
 (E)

are.

no debris seen. Wall thickness is normal

type & echopattern. Capsule intact
 normal in Axis

RADIO

HEART

happiness

WED

(00/00)

Neurological Feet

Asymptomatic - Cause - RCC (CT) / AIIMS - UROLOGY

Metastasis in LS Region?

Recurrent Lab metastasis, CT, XRay, MRI, US

XRay - L-S Spine AP
Lateral

ANTOX Test

HEALTHY
AIDS
FBS/HBS
S. Dhond
26.7.2016



- ① NATRILIX SR - 1 O.D. 500
 - ② BECOZMEC FORTE 8TH
1 O.D.
- SYTAMT
999/999 S. Dhond

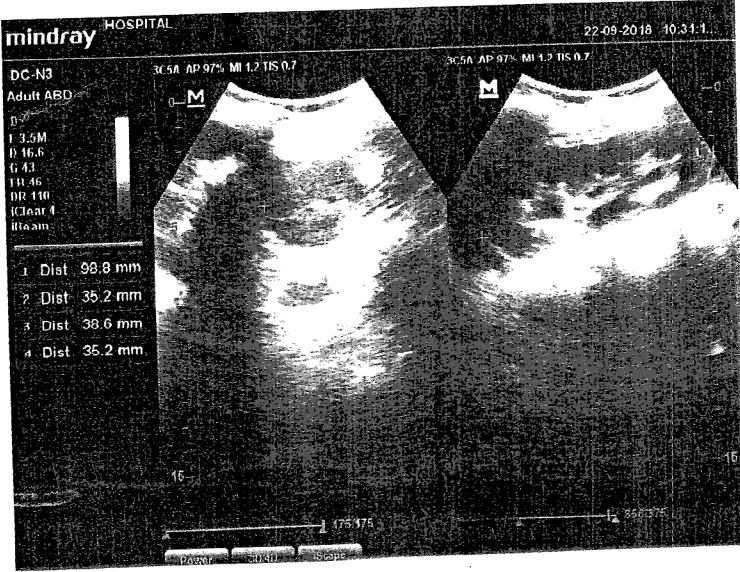
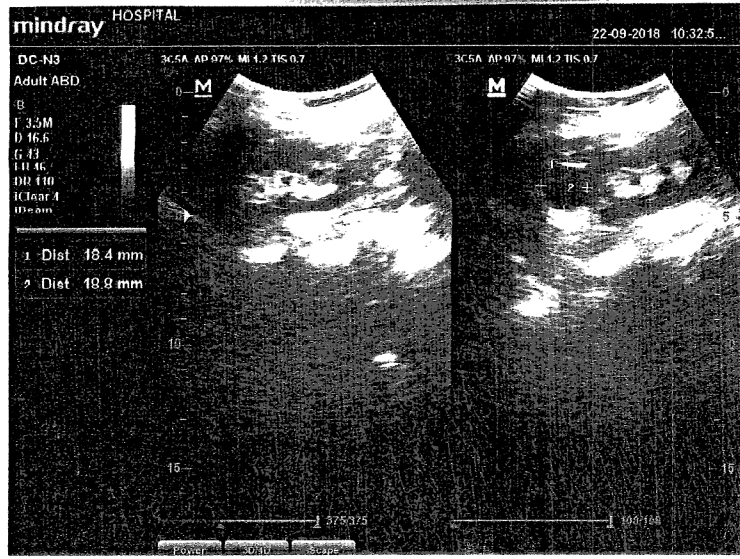

HOSPITAL

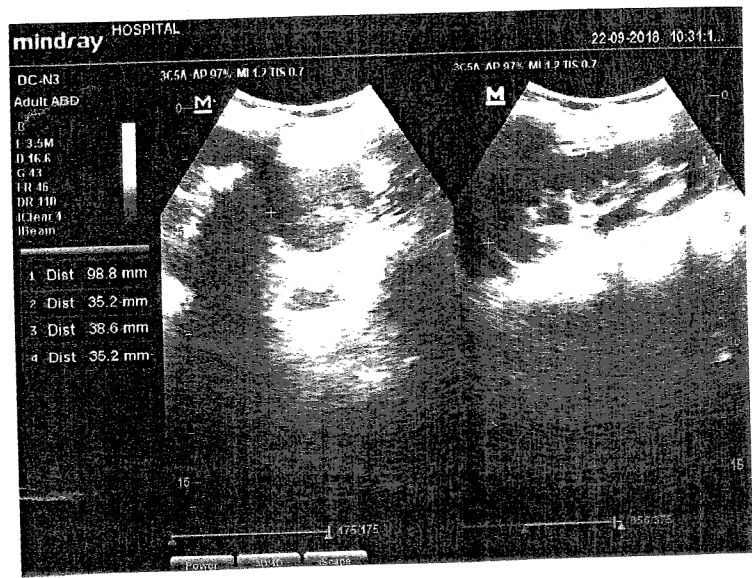
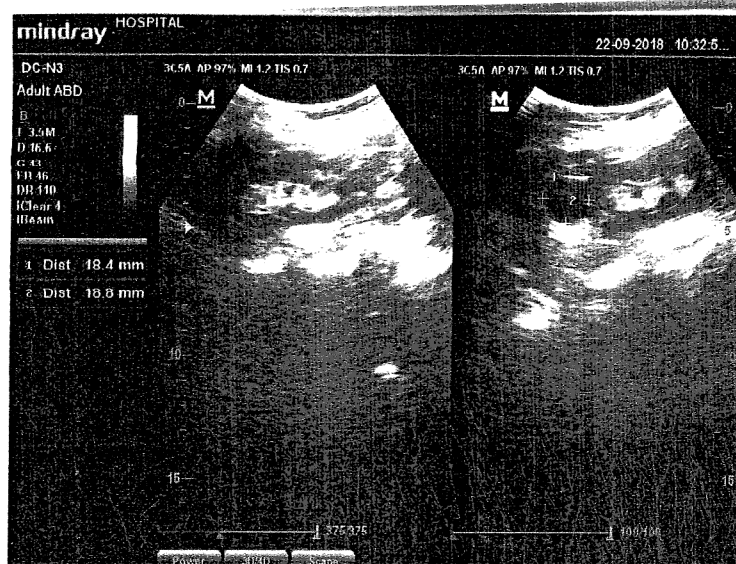

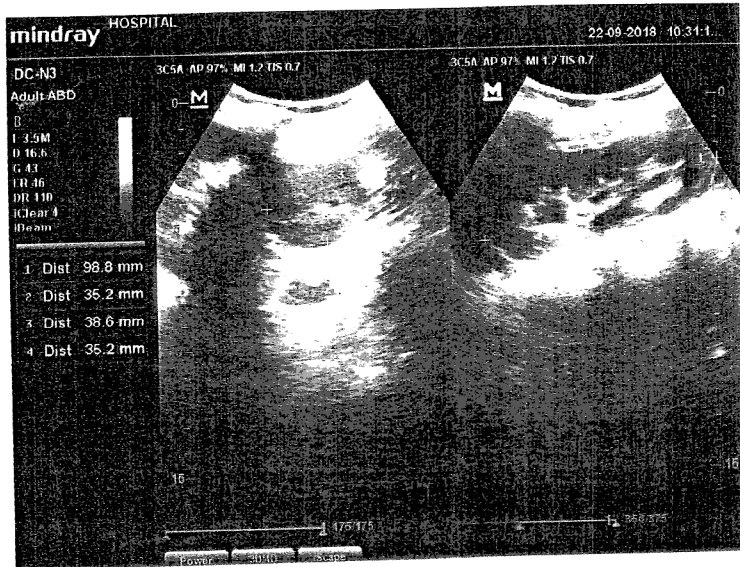
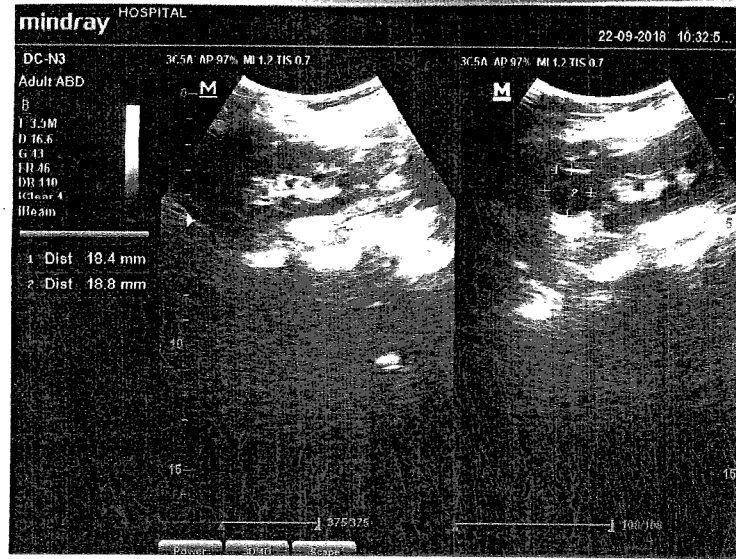

სა რადიკალიზაცია

ე.ო. ჰეპატოვირუსი (HCV) - პათოგენი
სტრუქტურა

1. ცაპსიდი - 120 კ.ბ. (120 kDa) (H)

2. გლიკოპროტეინი (gp72) (H)

3. კორა - 20 კ.ბ. (20 kDa) (H)

4. კორა - 17 კ.ბ. (17 kDa) (H)

5. კორა - 17 კ.ბ. (17 kDa) (H)

6. კორა - 17 კ.ბ. (17 kDa) (H)

7. კორა - 17 კ.ბ. (17 kDa) (H)

Dr. ANUJ KUMARM.B.B.S. M.D. (Radio Diagnosis)
M.C.I. Reg. No.-36799

P-219, SANJAY NAGAR, GHAZIABAD

CLINIC : 0120-2788466, CELL. No. : 9971298776

Registered under PNDT ACT : registration No. GZB/2006/26

Equipped with Color Doppler Ultrasound Scanner System

Mrs. Radhika Devi

June 21, 2016

ULTRASOUND WHOLE ABDOMEN

No evidence of pleural fluid.

Liver is normal in size (98mm). Echopattern reveals no definite abnormality.
No obvious focal lesion is evident. IHBRD is not evident.Gall Bladder is normal in size. Wall thickness - normal. Lumen appears normal.
Portal vein caliber - normal.

CBD Caliber - within normal limits(5mm).

Pancreas is normal in size and echopattern.

Spleen is normal in size(74mm). Echopattern is normal.

Right Kidney size: 74x30mm, small in size. Renal outline is irregular. Cortical echogenicity is mildly increased. Corticomedullary differentiation is normal. Hydronephrosis is not evident. Definite renal calculus is not evident.

Left Kidney size: 97x35mm. normal in size. Cortical echogenicity is mildly increased. Corticomedullary differentiation is normal. Definite renal calculus is not evident.

Minimal pelvicalyceal distension is seen.

35x33mm Well defined hypoechoic nodule in middle part of left kidney.

Bilateral few simple renal cortical cysts are seen(at least one in right kidney and two in left kidney; largest cyst is 20mm approximately in size).

Paraortic region reveals no obvious lymphadenopathy.

Small bowel loops are not dilated.

Urinary Bladder is well distended and normal in appearance.

Uterus is atrophic

No free fluid in pouch of Douglas.

Right ovary/Adnexae reveal no obvious definite solid/cystic mass lesion.

Left ovary/Adnexae reveal no obvious definite solid/cystic mass lesion.

OPINION: small size right kidney with mildly increased cortical echo in both kidneys - suggestive of renal parenchymal disease. Bilateral renal cortical cysts and minimal left renal pelvicalyceal distension. Hypoechoic nodule in middle part of left kidney? solid nodular mass? cyst containing Echogenic fluid matter

Advised : CT scan abdomen, KFT

Please review findings in light of clinical background

Ultrasound images are not always true representation of scanned organ. Due to diagnostic limitation of Ultrasound Technique and also of the machine, findings should always be correlated clinically and with relevant investigations.

NOT FOR MEDICO LEGAL PURPOSE

जिला चिकित्सालय, बलिया



छोटा परिवार
सुखी परिवार

रोगी का नाम राजेश देवी
 ग्राम जिला
 आयु 30 / 35 / 40 / 45 / 50 / 55 / 60 / 65 / 70 / 75 / 80 / 85 / 90 / 95 / 100
 बच्चों की संख्या

IA (U.P.)
 TOSIS
 DMEN)

दिनांक

लक्षण तथा उपचार

27/9/18

S-P-P

1. Ho Retrol Cochlea

SEX Male/Female

DATE 22/9/18

Medico Legal purpose

normal echotexture and

paranchymal lesion seen

calculus or mass lesion seen

calculus.

item and echotexture.

item.

osition & echopattern. CML

38736 mm (29 x 30 mm)

sis or calculus.

tion & echopattern. CML

38736 mm (29 x 30 mm)

sis or calculus

in size Endometrium is normal

seen by STG scan

22/9/18

1. Ho Retrol Cochlea

1. T66

1. T66

1. T66

1. T66

1. T66

1. T66

- * यह पर्चा केवल एक दिन के लिए मान्य है।
- * चिकित्सालय में रक्त कोष की सुविधा उपलब्ध है।
- * एड्स का कोई इलाज नहीं, बचाव के लिए कण्डोम का प्रयोग करें।

OVARIES : Are normal in size. No calc.

UB : Distended with urine. No calculus or debris seen. Wall thickness is normal.

PROSTATE : Normal in size with normal shape & echopattern. Capsule intact.

OTHERS : No localized collection or debris.

IMPRESSION :

RADIOLOGIST



Deewan Diagnostics

Enhancing Health



Add :- A-1 Patel Nagar -II, Ghaziabad - 201001, Ph.: 0120-2834144, 4132344 Web.:www.dewandiagnosics.com
DEPT. OF RADIOLOGY & IMAGING INVESTIGATION REPORT

Patient Name : RADHIKA DEVI

Age : 86 Years

Ref By : Dr. ANIL KUMAR TYAGI

Sex : Female

Report Date : 27/06/2016

Req ID/No : 6071

CT SCAN WHOLE ABDOMEN

10mm contiguous axial sections were acquired through upper abdomen after oral and intravenous contrast.

A well defined homogenously enhancing soft tissue mass is seen in anterior part of mid polar region of left kidney measuring 35 mm in size approx. It appears to be invading renal capsule, however appears to be limited to Gerota's fascia. No evidence of any invasion into adjacent bowel loops is seen. Left renal vein and IVC are normal in caliber and contrast enhancement without any thrombus within it. No ascitis or retroperitoneal lymphadenopathy is noted.

Liver is normal in size and contour and reveals homogenous contrast enhancement, no evidence of any focal mass lesion is seen. Intrahepatic biliary and venous radicals are normal.

Gall Bladder is normal in size and wall thickness. No evidence of any calculi or mass lesion is seen. Common Bile Duct is normal.

Right kidney is normal in size and outline showing prompt excretion and adequate concentration of contrast. No evidence of any hydronephrosis, calculi or mass lesion is seen. Simple cortical cyst are noted in both kidneys.

Pancreas is normal in size and outline, no focal mass or duct dilatation is seen. No definite peripancreatic collection is seen.

Spleen is normal in size and attenuation values. Visualized bowel loops appear normal.

Urinary Bladder is normal in size and wall thickness, no filling defect or focal mass lesion is seen.

Uterus is normal in size, outline and attenuation, no focal mass is seen in myometrium. Uterine cavity is empty.

Both ovaries are normal in size and attenuation. No cyst or mass lesion is seen in adnexa. Pouch of Douglas is clear.

IMPRESSION : Left Renal Mass likely Renal Cell Carcinoma. Robson Stage 2.

ADVISE : FNAC / biopsy for confirmation.

Dr. Rahul Kansal
MBBS, MD
Consultant Radiologist

Dr. Monika Gupta
MBBS, DNB
Consultant Radiologist

Dr. Anil Kumar Tyagi
MBBS, MD
Consultant Radiologist



शरीरमाद्यं खलु धर्मसाधनम्

अ० भा० आ० सं० अस्पताल/A.I.I.M.S. HOSPITAL बहिरंग रोगी विभाग / Out Patient Department

अस्पताल के अन्दर धूम्रपान मना है। / SMOKING IS PROHIBITED IN HOSPITAL PREMISES

MON, WED, FRI

OPR-6

2016072811536

एकक/Unit: 2016/021/0008630
विभाग/Dept: (मूत्ररोग विभाग) Urology / Urology
बरो/वि० पंजीकृत सं०/O.P.D. Regn. No.: 29 JULY
UHID: 101993355

नाम/Name	पिता/पुत्र/पत्नी/पुत्री F/S/W/D of	लिंग Sex	आयु Age	पता/Address
RADHIKA DEVI	W/O: Lt. D. Pandey	महिला F	86 वर्ष/ Y	Judge Compound, J-67, Govind Puram, Ghaziabad, UTTAR PRADESH, INDIA M: 9968081831

निदान/Diagnosis: Δ RCC in left kidney

दिनांक/Date	उपचार/Treatment
<p>Registration Time : 01:30 PM 03:00 PM Done By: RAK OPD/7201 Room No. 7 Urology, Fifth Floor (एचडी गंजेल) 01/07/2016 02:17:58 PM *TO TAKE APPOINTMENT NUMBER THROUGH PHONE, DIAL: 011-65900669 **फोन के माध्यम से अपाईटमेंट नंबर लेने के लिए, डायल : 011-65900669 ***Doctor may not be available, However you may be seen by some of the doctors in the department ***आपके डॉक्टर के उपलब्ध न होने पर, आपको विभाग में अन्य किसी डॉक्टर द्वारा देखा जा सकता है।</p>	<p>C7500 left kidney mass y size 35mm left kidney small size Cine M/M WNL Cine (G-) WNL</p>
	<p>Clo . → Pain in left abdomen x 1 year from hematuria x 2-4 times in urine No dysuria . Advice . → PAc . → Review after PAc</p> <p>Plan → PAc → hepcrectomy .</p> <p>ehar</p>

ape

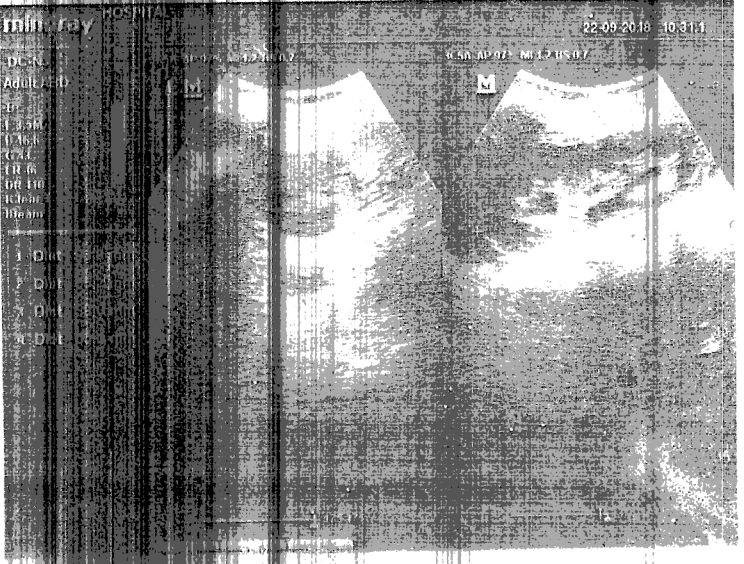
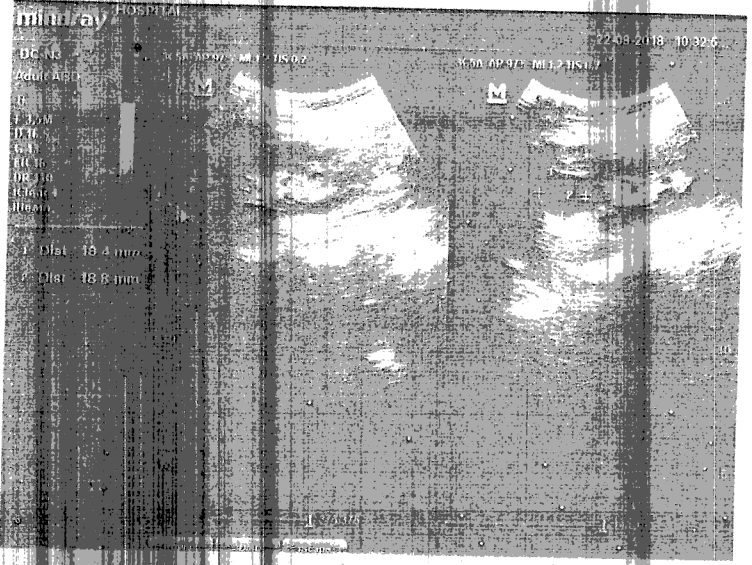
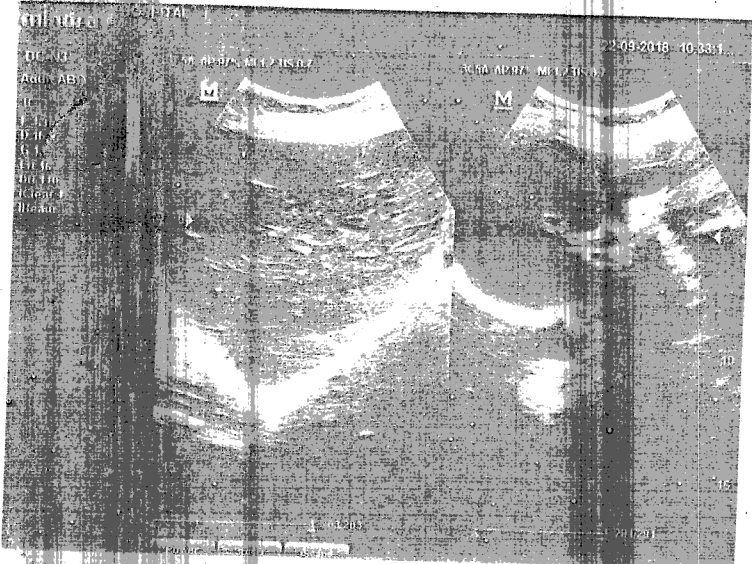
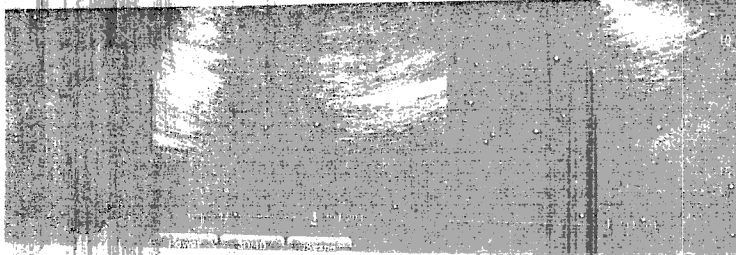

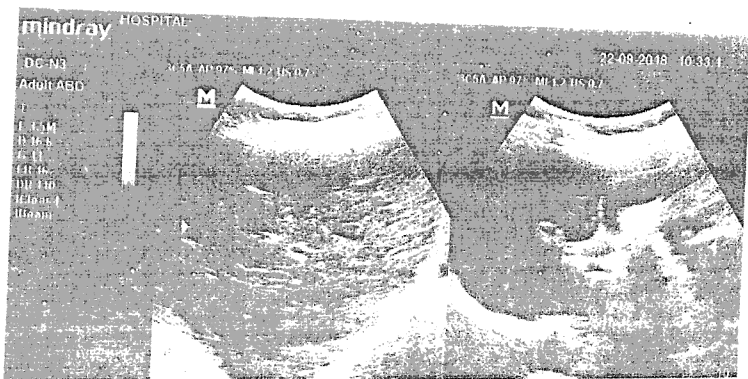
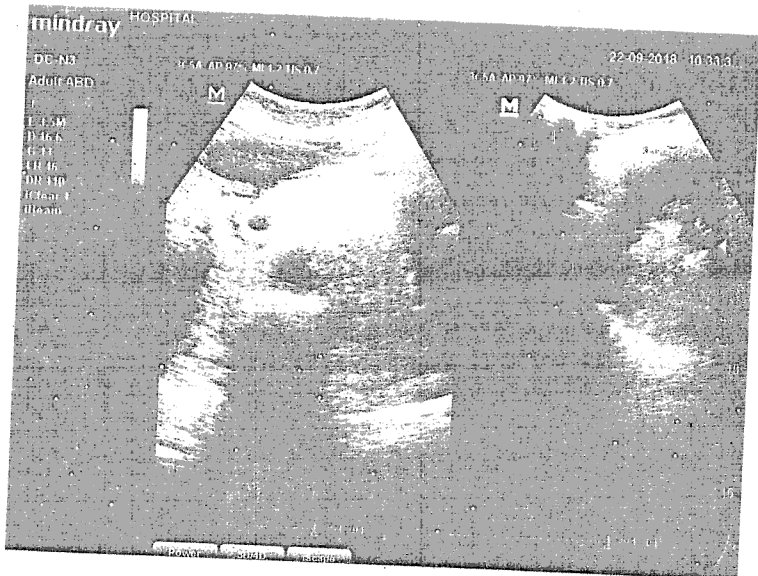
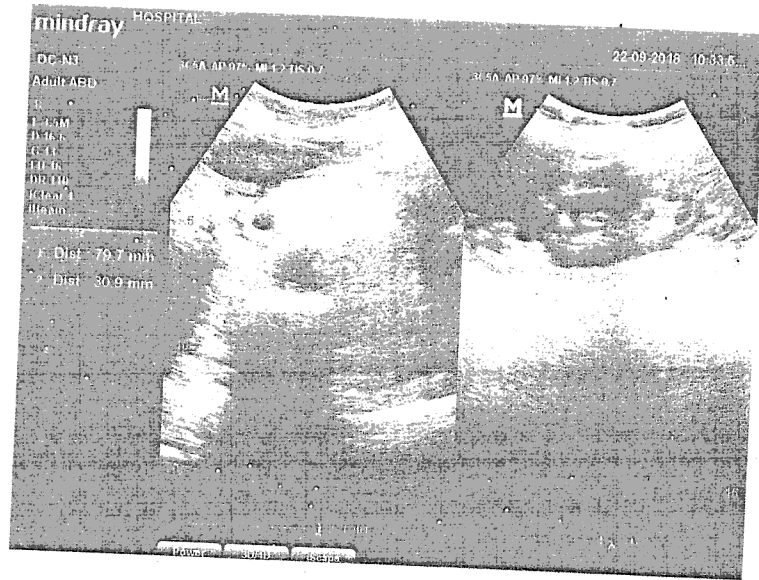
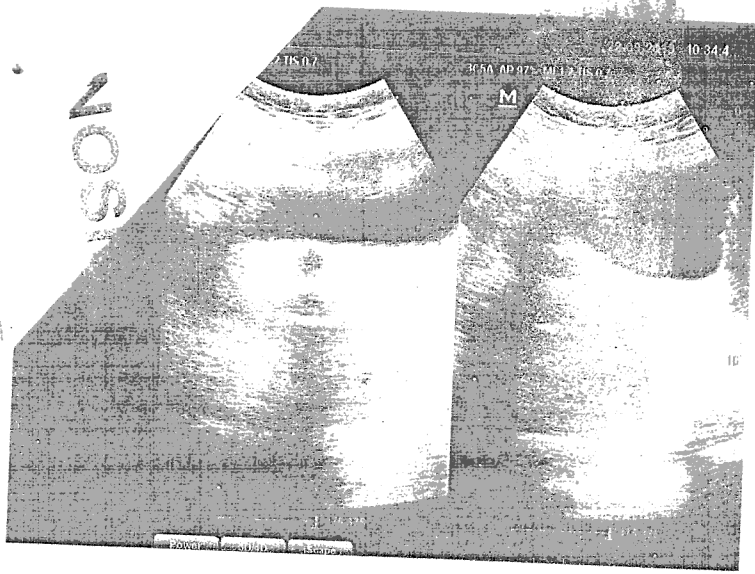

Male/Female

22/09/2018

Legal purpose

Normal echotexture and
 intraluminal lesion seen
 calculus or mass lesion seen
 calculus.

position and echotexture.

position & echopattern CMD
 38 x 36 (79 x 30 mm)
 phrosis or calculus.

position & echopattern. CMD
 38 x 36 (79 x 30 mm)
 phrosis or calculus.

enlarged in size Endometrium is normal
 are.

or debris seen. Wall thickness is nor
 pe & echopattern. Capsule intact.

RADIO

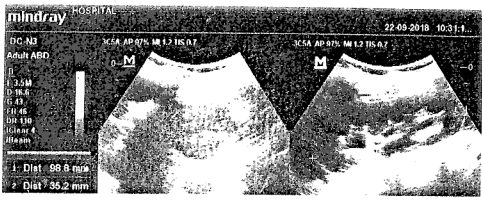
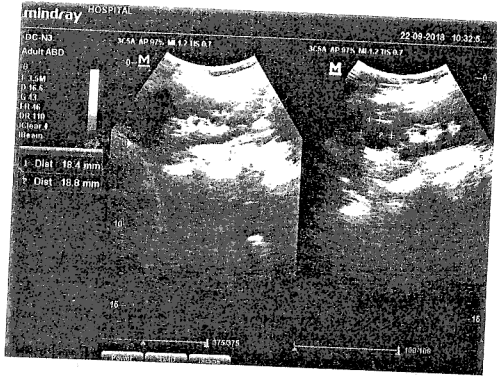
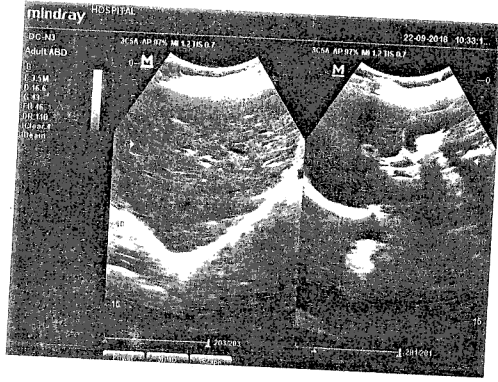
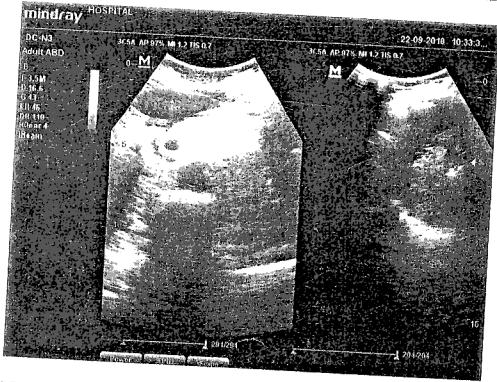
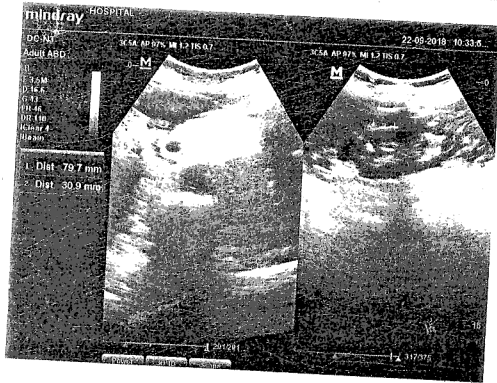
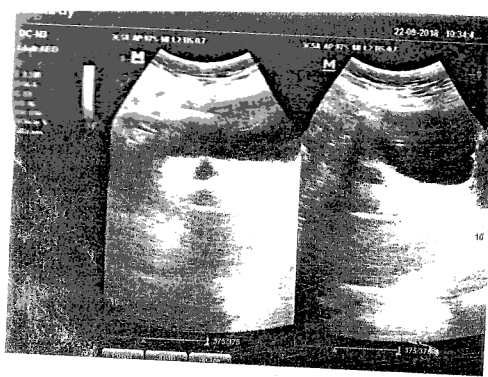

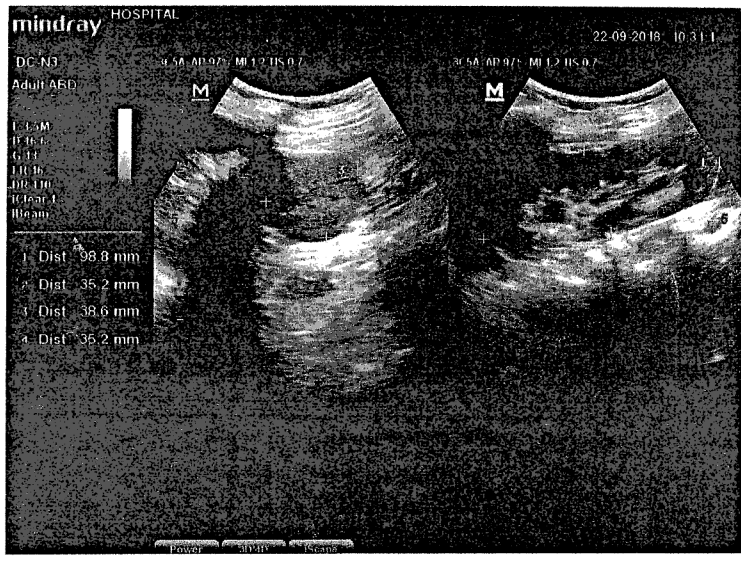
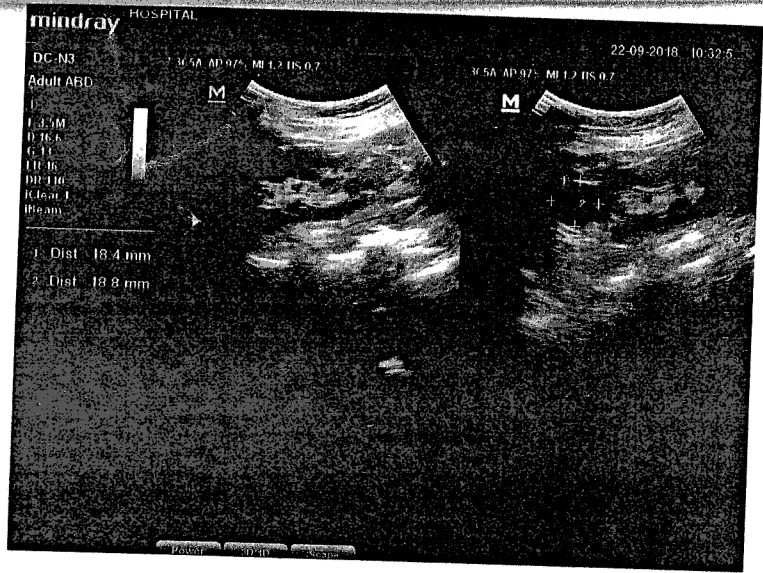

Dr. ANUJ KUMAR

M.B.B.S. M.D. (Radio Diagnosis)

M.C.I. Reg. No.-36799

P-219, SANJAY NAGAR, GHAZIABAD

CLINIC : 0120-2788466, CELL. No. : 9971298776

Registered under PNDT ACT : registration No. GZB/2006/26

Equipped with Color Doppler Ultrasound Scanner System

Mrs. Radhika Devi

June 21, 2016

ULTRASOUND WHOLE ABDOMEN

No evidence of pleural fluid.

Liver is normal in size (98mm). Echopattern reveals no definite abnormality.
No obvious focal lesion is evident. IHBRD is not evident.

Gall Bladder is normal in size. Wall thickness - normal. Lumen appears normal.

Portal vein caliber - normal.

CBD Caliber - within normal limits(5mm).

Pancreas is normal in size and echopattern.

Spleen is normal in size(74mm). Echopattern is normal.

Right Kidney size: 74x30mm, small in size. Renal outline is irregular. Cortical echogenecity is mildly increased. Corticomedullary differentiation is normal. Hydronephrosis is not evident. Definite renal calculus is not evident.

Left Kidney size: 97x35mm. normal in size. Cortical echogenecity is mildly increased. Corticomedullary differentiation is normal. Definite renal calculus is not evident.

Minimal pelvicalyceal distension is seen.

35x33mm Well defined hypoechoic nodule in middle part of left kidney.

Bilateral few simple renal cortical cysts are seen(at least one in right kidney and two in left kidney; largest cyst is 20mm approximately in size).

Paraortic region reveals no obvious lymphadenopathy.

Small bowel loops are not dilated.

Urinary Bladder is well distended and normal in appearance.

Uterus is atrophic

No free fluid in pouch of Douglas.

Right ovary/Adnexae reveal no obvious definite solid/cystic mass lesion.

Left ovary/Adnexae reveal no obvious definite solid/cystic mass lesion.

OPINION: small size right kidney with mildly increased cortical echo in both kidneys - suggestive of renal parenchymal disease. Bilateral renal cortical cysts and minimal left renal pelvicalyceal distension. Hypoechoic nodule in middle part of left kidney? solid nodular mass? cyst containing Echogenic fluid matter

Advised : CT scan abdomen, KFT

Please review findings in light of clinical background

Ultrasound images are not always true representation of scanned organ. Due to diagnostic limitation of Ultrasound Technique and also of the machine, findings should always be correlated clinically and with relevent investigations.

NOT FOR MEDICO LEGAL PURPOSE



Dr. SHRIDHAR DWIVEDI
MD, PhD, FRCP, FAMS, FIACS
Senior Consultant Cardiologist
NATIONAL HEART INSTITUTE
DMC Registration-6858

HTN (40/100)

odontologic Teeth

Painless Haematuria - cause - RCC (CT) / AIIMS - UROLOGY

DEPRESSION in LS Region?

Reviewed Lab workup CT, XRaymet PA, US.

H/O

XRay LS spine AP
Lateral

MANTOUX Test

URINE - ~~met~~ AFB C/S.

HEPATIC
LIPIDS
FBS/PPBS

S. Dhond
26.7.2016

R

(1) NATRILIX SR - 1 O.D. 500

(2) BECOZMEC FORTE 2TH
1 O.D.

सुनिश्चित
499/499 S. Dhond



इन्द्रप्रस्थ महिला महाविद्यालय

(दिल्ली विश्वविद्यालय)

INDRAPRASTHA COLLEGE FOR WOMEN
(UNIVERSITY OF DELHI)

31, Sharnath Marg, Delhi-110054 Ph. : 23954085



शाम्भवी पाण्डेय

2017-18

SHAMBHAVI PANDEY

B.A. (HONS.) POL. SC. THIRD YEAR

Roll No. : 17/POL/091 Blood Grp : B+VE

Date of Admn : July 2017 DOB : 14.10.2000

Mother's Name : MRS. SHRUTIBHA PANDEY

Father's Name : RAM KISHOR PANDEY

Shambhavi

Student's Signature

R.P.

Sign. of Principal

C.P.C. EM-2019 B-1
Student Identity Card

Rahul's
a blue print of success

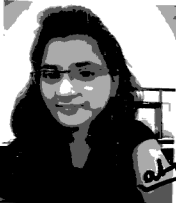

Name : Keerti Pandey
Reg. No. : RIAS/2018/JS/2547
Course : JUDICIAL SERVICES- EM-I
Admitted : 20 August 2018
Valid Upto : 15 September 2019

Rahul
Proprietor's Signature

Rahul's
a blue print of success.