

(पर्चा जारी तिथि से 15 दिन तक मान्य होगा)

मान्यवर कांशीराम संयुक्त चिकित्सालय, ललितपुर (पुरुष) 2019

नाम..... रमजगदीश कुमार पंजी. सं. 251859
उम्र..... 36 लिंग..... M
निदान.....

दिनांक

Rx - एडीशनाल डिस्ट्रिक्ट

डा. ज. सा.

3 OCT. 2019

Severe Headache
Nausea
Chet loss

EEG -
220/110

Ameprozol
Alprazolam
Ambodiprosy
Deprosy

Ref to Cardiologist
Management of high BP
Furosemide 20mg
Sorbitol 50g

Normal ECG

PR : 152 ms
QRS : 80 ms
QT/QTc : 334/409 ms
P/QRS/T : 56/15/56 °
RV5/SV1 : 0.906/1.599 mV

Report Confirmed by:

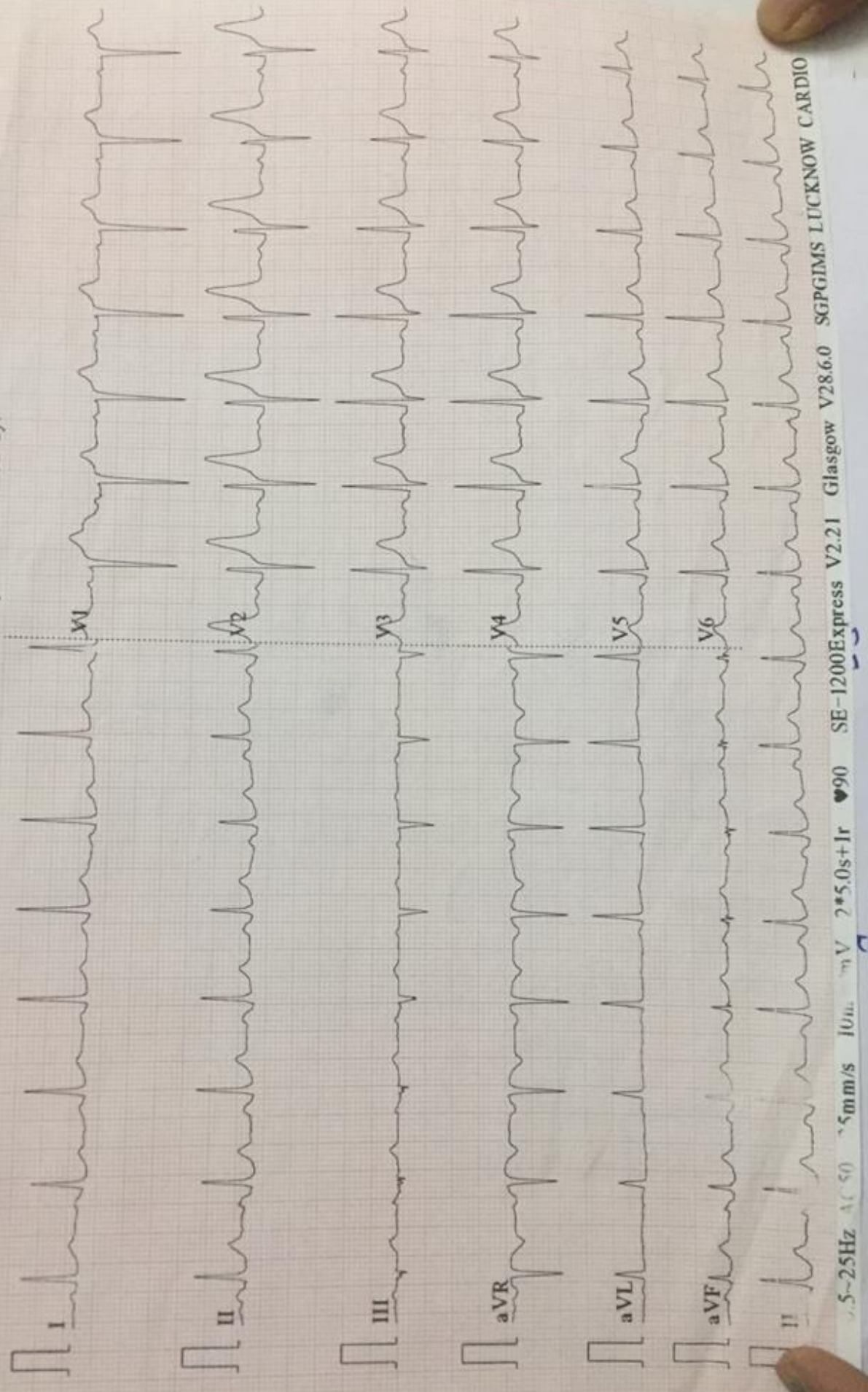

5-25Hz AC 50 5mm/s 10mm V 2*5.0s+1r ♡90 SE-1200Express V2.21 Glasgow V28.6.0 SGPGIMS LUCKNOW CARDIO

2

Department of Cardiology, SGPGIMS, Lucknow
ECHOCARDIOGRAPHY REPORT

Name: English Kumar Age/Sex: 56/M CR No.: 2019941437 Date: _____
 LV: ED 36 IVS: 15 PW: 16 EDV: _____ ESV: _____ EF: _____ H/Wt: _____
 ES 22

RWMA: No RWMA
No DVT / mid cavity Grd
 TAPSE: _____

Right Ventricle: _____

Right Atrium: _____

Left Atrium: - 28

Inter Atrial Septum: _____

Pericardium: _____

Inter Ventricular Septum: _____

Aorta: - 22 Annulus: _____

Mitral Valve: _____

Tricuspid Valve: _____

Aortic Valve: 0

Pulmonary Valve: _____

Sequential Chamber Analysis: Left mech No ER

Colour Doppler		Doppler Study					TDI		
MR:		VP	PG	MG	EDG	PHT/AREA	e'	A'	S'
AR: <u>40 AR</u>									
D. Slope/PHT/EDG:									
PR:	PAEDP:	TV							
TR: <u>NOT R</u>	TR Vel.:	PV							
	RVSP:								

Final Diagnosis: Unstable aortic dissection

Done by Dr. _____
 Patient's Copy

नोट- कम्प्यूटराइज्ड रिपोर्ट मिलने तक इसे सुरक्षित रखें।

RAJ GANDHI POSTGRADUATE INSTITUTE OF MEDICAL SCIENCES, LUCKNOW

Jaydesh kumar
2019041437
56y/m

Department	Unit/Consultant
<u>Cardiology</u>	<u>Dr. Anoopam</u>

Referring Doctor/Hospital:
 Name:
 Address:

7/10/19

History

pr 56y old male presented with
 headache since back 4
 was diagnosed with high BP
 NO H/O syncope / nasal bleed / dizziness /
 blurring vision

- ~~DM~~
- ~~HTN~~ recently detected
- ~~CVA~~
- ~~CKD~~
- ~~PHOCAD~~
- ~~PHOCAD~~
- ~~Recurrently~~
- ~~Adductors~~ TC

Treatment History

Current on
 T. Telmisartan 40 1/2 BD
 T. Nifedipine (10) 1 BD

Social/Family History

(Faint handwritten notes)

Pd II.25 AS →



SANJAY GANDHI POSTGRADUATE INSTITUTE OF MEDICAL SCIENCES

Rae Bareli Road, Lucknow- 226 014

Name... Jagdish Kumar CR. No.

Diagnosis... H7N NSK New

Investigations Ordered

Rx

- Hematology
- Coagulation
- Cl. Chemistry
- Urinalysis & Fluids
- Cytology
- Bacteriology
- Serology
- Plain X-ray
- Ultrasound
- CT
- MRI
- Nuclear Medicine
- Immunology
- Medical Genetics
- Endocrinology
- GI Endoscopy

M T. Tally CH (80/125)
100

→ T. Nigodia R (20) 100

[Signature]
7/10/19

Others

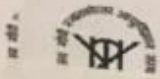

Sanjay Gandhi Post Graduate Institute of Medical Sciences

S. N. JAY GANDHI POSTGRADUATE INSTITUTE OF MEDICAL SCIENCES, LUCKNOW

Department of Radiodiagnosis and Imaging

ULTRASONOGRAPHY

Name: Jagdish Kumar Age/Sex: CR. No.:

Referring Physician /Unit /OPD/Ward / Bed.:

ULTRASOUND Hepatobiliary/Whole Abdomen/KUB/Pelvis/FNAC/Retroperitoneum/

Ultrasound No. Date: Clinical Diagnosis:

REPORT :

USG Abd

Liver - 12 cm

Ⓜ in size & echo

No INTRAD NO DOC

GB - Anechoic lumen

CBDD, PV - not dilated

Spleen - 8.5 cm Ⓜ

PK - 9.8 cm

UL - 10 cm

} 3.16 Ⓜ
No. non / no cal

UB - Distended

Prostate - enlarged 116 cc in vol

(Radiologist)

S. N. JAY GANDHI POSTGRADUATE INSTITUTE OF MEDICAL SCIENCES, LUCKNOW
 Department of Radiodiagnosis and Imaging

ULTRASONOGRAPHY

Name: Jagdish Kumar Age/Sex: CR. No.:

Referring Physician / Unit / OPD / Ward / Bed:

ULTRASOUND Hepatobiliary / Whole Abdomen / KUB / Pelvis / FNAC / Retroperitoneum /

Ultrasound No. Date: Clinical Diagnosis:

Renal Doppler

REPORT :

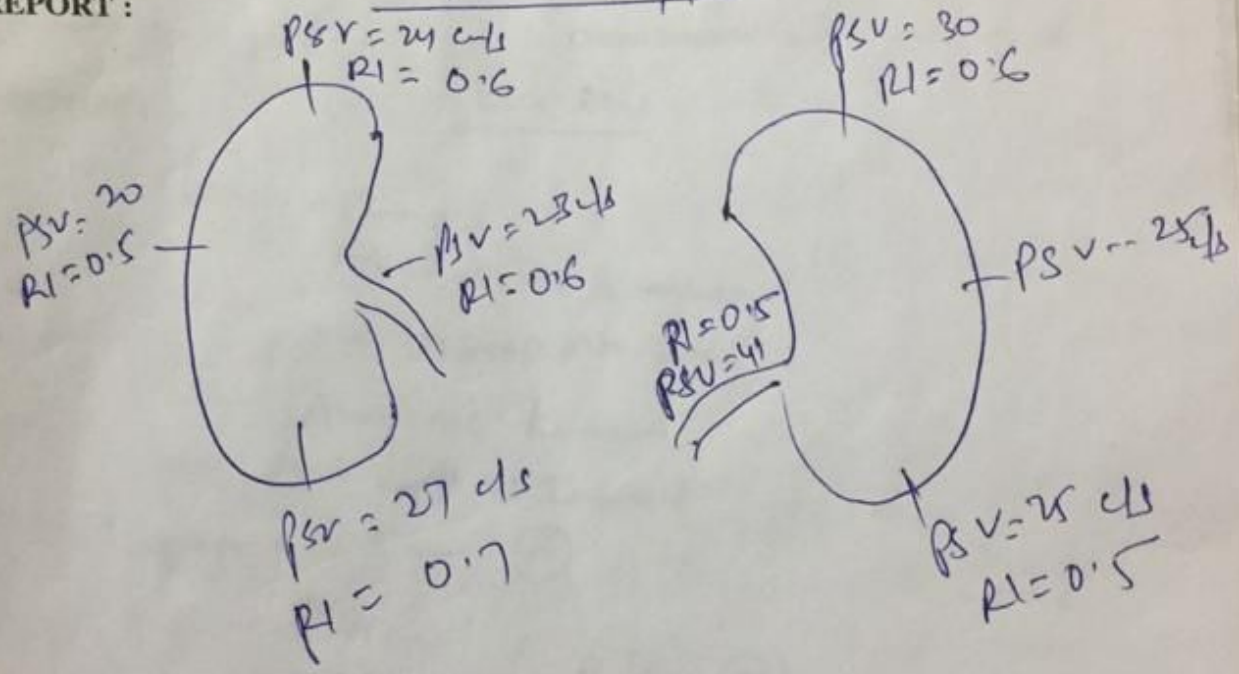

RLC renal & intersegmental arteries
 are (N) in calibre, colour flow &
 wave
 No C/O PAS.

[Signature] (Radiologist)

[Signature] (Radiologist)

S. N. JAY GANDHI POSTGRADUATE INSTITUTE OF MEDICAL SCIENCES, LUCKNOW
Department of Radiodiagnosis and Imaging

ULTRASONOGRAPHY

Name Jagdish Kumar Age/Sex CR. No.

SANJAY GANDHI POSTGRADUATE INSTITUTE OF MEDICAL SCIENCES, LUCKNOW

REQUISITION FORM FOR CONSULTATION

Jagdish Kumar
2019941437

Ward No.

Bed No. 091

Department Cardiology

Consultation required from:

Urology

Urgent

Routine

Diagnosis/Specific problem:

HTN c/o LUTS

USG slo BOM

Consultation/Opinion required in respect of:

Request

Opinion only

Opinion + Follow up

Transfer

Date 25/10/19

Time

Signature Majumdar

Designation SA

Name Dr. Akashish

Report/Opinion of the consultant *

Date

Time

Signature

Designation

Name

* Use reverse side if required.



Sanjay Gandhi Post Graduate Institute of Medical Sciences
Raebareli Road, Lucknow - 226 014, India

Department of Pathology

Lab Name: Hematology

CRNo: 2019941437

Status: OP

Unit: UNIT-D0003-02

Department: Cardiology

Name: Jagdish Kumar 56 Y / M

Lab Id: L150214101900342

Specimen: Blood - EDTA

Consultant: Aditya Kapoor

Collected On: Oct 14, 2019 12:41 PM

Test Name	Result	Unit	Reference Range
01. TLC	5.4	x1000/ul	4-10
02. RBC	4.72	million/cmm.	-
03. HGB	14.1	gm/dl	-
04. HCT	42.9	%	-
05. PLT	189	x1000/cmm.	150-400
06. RETIC	0.8	%	-
07. ESR	20	mm ist hr	-
08. DLC			
Neutrophils	65		-
Lymphocytes	30		-
Eosinophils	02		-
Monocytes	03		-
09. Red cell indices			
MCV	90.9	fl	76.0-96.0
MCH	29.9	pg	27.0-32.0
MCHC	32.9		-
10. Blood Film Morphology			
Remarks	ncnc		-

Reported Date: Oct 15, 2019 6:31 PM

Reported By: Anshima Singh

COMPUTER GENERATED REPORT - NO SIGNATURE REQUIRED

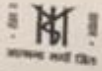

Raebareli Road, Lucknow - 226 014, India

Department of Pathology

Lab Name: Urinalysis & Body Fluid Lab

CRNo: 2019941437

Status: OP

Unit: UNIT-D0003-02

Department: Cardiology

Name: Jagdish Kumar 56 Y / M

Lab Id: L150615101949458

Specimen: Urine

Consultant: Aditya Kapoor

Collected On: Oct 15, 2019 10:12 AM

Test Name	Result	Unit	Reference Range
02. Urine Examination, Complete			
Glucose	nil		-
Bilirubin	-		-
Ketones	-		-
Specific Gravity	1.014		-
Blood/Hemoglobin	trace		-
pH	6.0		-
Proteins	trace		-
Urobilinogen	normal		-
Bile Pigments	-		-
RBC	-		-
WBC	-		-
Epithelial Cells	-		-
Cast	-		-
Crystals	-		-
Others	-		-

Reported Date: Oct 15, 2019 1:47 PM

Reported By: Sweta Singh

COMPUTER GENERATED REPORT - NO SIGNATURE REQUIRED

Printed on 17-10-2019 10:49:11

Ankur Yadav @ 172.25.250.163

Page 1 / 1



Sanjay Gandhi Post Graduate Institute of Medical Sciences
Raebareli Road, Lucknow - 226 014 ,India

Department of Endocrinology

Lab Name: Endocrinology

CRNo: 2019941437

Status: OP

Unit: UNIT-D0003-02

Department: Cardiology

Name: Jagdish Kumar 56 Y / M

Lab Id: L060514101946521

Specimen: Blood - Plain

Consultant: Aditya Kapoor

Collected On: Oct 14, 2019 2:34 PM

Test Name	Result	Unit	Reference Range
FT4 (Free Thyroxine)	15.85	pmol/l	12.0-22.0 (ng/dL=pmol/L/12.87)
T3 (Tri-iodothyronine)	1.71	nmol/l	1.3-3.1 (ng/dL=nmol/Lx 64.93)
TSH (Thyrotropin)	1.72	miu/l	<1year=0.4-10.0 >1year=0.4-4.0 (μ U/mL=mIU/Lx1)

Reported Date: Oct 14, 2019 5:06 PM

Reported By: Dr. Saroj Kumar Sahoo

COMPUTER GENERATED REPORT - NO SIGNATURE REQUIRED



Sanjay Gandhi Post Graduate Institute of Medical Sciences
Raebareli Road, Lucknow - 226 014 ,India

Billing Receipt

C.R No.	Name	Receipt No.	Date & Time
2019941437	Jagdish Kumar/56 Y/M	19-202836811	07-Oct-2019 12:34 PM
Req. No.			Reg. Date
ORDER20191617531			Oct 07, 2019 12:10 PM
Tariff Name			Amount (Rs.)
10. Blood Film Morphology			
09. Red cell indices			35.00
08. DLC			45.00
07. ESR			35.00
06. RETIC			35.00
05. PLT			45.00
04. HCT			35.00
03. HGB			35.00
02. RBC			35.00
01. TLC			35.00
Glycosylated hemoglobin (HbA1c)			35.00
26. S. Lipid Profile			250.00
02. Urine Examination, Complete			145.00
Ultrasound Whole Abdomen			55.00
Doppler Renal			360.00
TSH (Thyrotropin)			600.00
T3 (Tri-iodothyronine)			165.00
FT4 (Free Thyroxine)			165.00
29. S. Cholesterol, HDL			200.00
28. S. Cholesterol, Total			55.00
27. S. Triglycerides			55.00
16. S. ALT (SGPT)			35.00
15. S. AST (SGOT)			35.00
13. S. Bilirubin, Total			35.00
12. S. Albumin			35.00
11. S. Proteins, Total			35.00
10. S. Potassium			35.00
09. S. Sodium			35.00
08. S. Uric Acid			35.00

Printed on 7-10-2019 12:34:7

rkawasthi @ 172.25.250.163

Page 1 / 2