

Version 2
Study ID: 133573

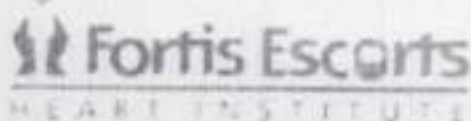

Heart Station

Fortis Escorts Heart Institute
25, Okhla Road
New Delhi - 110025

Name: SUNIL KUMAR, 52
MRN: 6031280
DOB: (dd-MMM-yy)
Age:

Study Date: 24-Nov-2020 12:51 PM
Gender: Male

Interpretation Summary
2D ECHO DOPPLER REPORT

HR 74 BPM

1. LV IS DILATED (6.3 / 5.2cm).
APEX, IVS, ANTERIOR SEPTUM, MID ANTERIOR AND MID LATERAL WALL ARE AKINETIC. OTHER SEGMENTS ARE HYPOKINETIC. LVEF 20%.
GRADE I DIASTOLIC DYSFUNCTION (MITRAL A>E). MITRAL E/E' >15.
2. LA IS NORMAL IN SIZE.
3. MILD MITRAL REGURGITATION.
4. NO TRICUSPID REGURGITATION JET SEEN.
RV/RA SIZE AND RV SYSTOLIC FUNCTION IS NORMAL.
5. NO INTRACARDIAC MASS OR CLOT SEEN.
6. NO PERICARDIAL EFFUSION.

Left Ventricle

Dilated LV, LVEF 20%. The transmitral spectral Doppler flow pattern is suggestive of impaired L.V relaxation. There are regional wall motion abnormalities as specified.

LAX	SAX	4C	2C							
I WMSI = 2.69 % Normal = 0										
X - Cannot Interpret 1 - Normal 2 - Hypokinetic 3 - Akinetic 4 - Dyskinetic 5 - Aneurysmal				<table border="1"> <thead> <tr> <th>Segments</th> <th>Size</th> </tr> </thead> <tbody> <tr> <td>1-2</td> <td>small</td> </tr> <tr> <td>3-5</td> <td>moderate</td> </tr> </tbody> </table>	Segments	Size	1-2	small	3-5	moderate
Segments	Size									
1-2	small									
3-5	moderate									

X - Cannot Interpret 5 - Aneurysmal	1 - Normal 2 - Hypokinetic 3 - Aknetic 4 - Dyskinetic	Segments	Size
		1-2	small
		3-5	moderate
		6-14	large
		15-16	diffuse

Right Ventricle

The right ventricle is normal size.

Atria

The left atrial size is normal. Right atrial size is normal.

Mitral Valve

There is mild mitral regurgitation.

Tricuspid Valve

No tricuspid regurgitation.

Aortic Valve

No aortic regurgitation is present.

Pulmonic Valve

There is no pulmonic valvular regurgitation.

Great Vessels

The aortic root is normal size.

Pericardium/Pleural

There is no pericardial effusion.

MMode/2D Measurements & Calculations

RVDd: 2.3 cm	LVIDd: 6.3 cm	Ao root diam: 3.3 cm
IVSd: 0.80 cm	LVIDs: 5.2 cm	ACS: 1.7 cm
IVSs: 0.80 cm	LVPWd: 0.90 cm	LA dimension: 3.4 cm
	LVPWs: 1.2 cm	

Doppler Measurements & Calculations

MV E max vel: 56.0 cm/sec	Ao V2 max: 117.0 cm/sec	TV V2 max: 42.0 cm/sec	PA V2 max: 93.0 cm/sec
MV A max vel: 93.0 cm/sec			
MV E/A: 0.60			

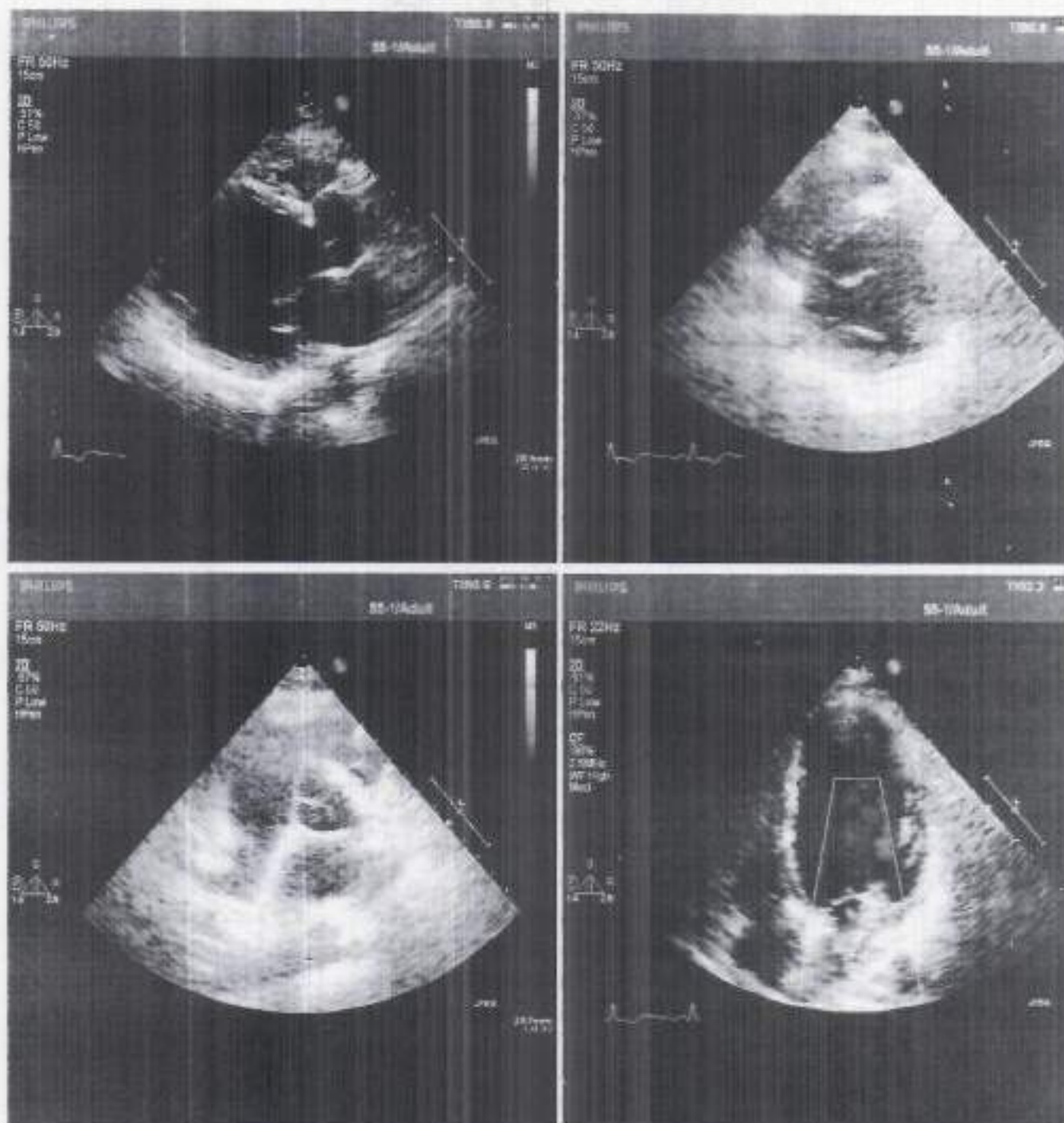

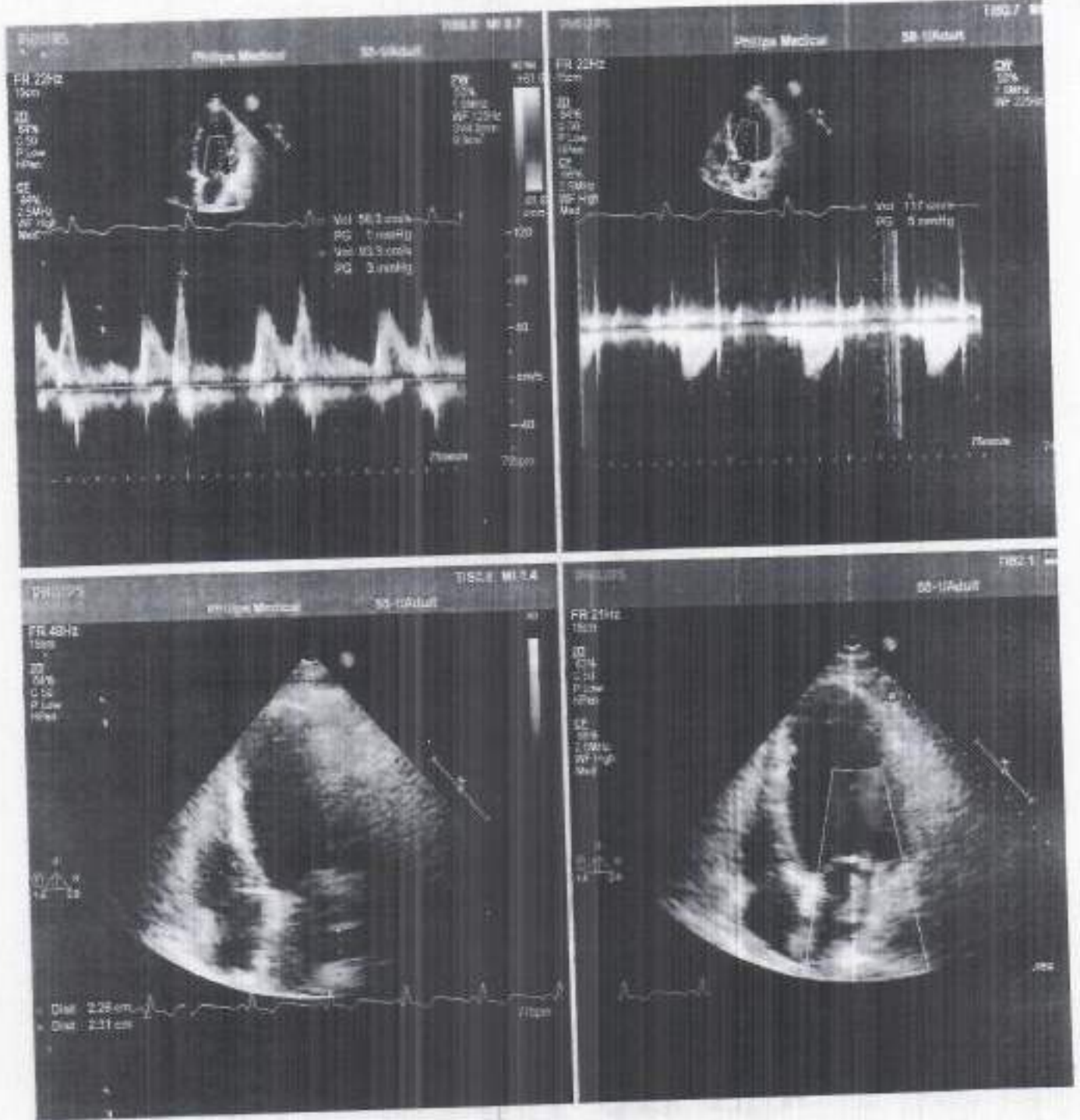

Date: 24/11/2020

Name of Patient: MR. SUNIL KUMAR Reg. No. _____

Weight: _____ B.P.: _____ Pain Score (0-10) _____

ECG: Low High Within limits

Systemic Examination _____

Investigations Advised Echocardiography 90/60
EF 20% 70/MT
↓ AKI 3 (+)

Consistent with myocardial
infarction MI Dr. Manoj Jolly

Investigations advised / results _____

The individual is a sudden cardiac death
survivor. He had suffered from an ACUTE

STEMI THROMBOSIS IN 2013 from which he

Treatment Advised
recovered with residual severe LV systolic
dysfunction of LVEF 20%.

He will require continuous medical management
throughout his life due to the severe left ventricular
systolic dysfunction of LVEF 20%.

He is required to remain under continuous medical
supervision of a cardiologist and to be carefully
monitored.

Consultant Sign.: _____
ID No.: _____

Date: _____

Name of Patient _____

Weight: _____

B.P.: _____

Reg. No. _____

SBP: Low High Within limits

Pain Score (0-10) _____

Systemic Examination

to continue

Investigations Advised

(2) Replatt CV 10mg/ml
daily
(Eirepna 75mg daily
Atopidogrel 75mg daily
Atarstatin 10mg daily)

Investigations advised / results

(1) Cadose
Aspirin 125mg twice
daily

Treatment Advised

(2) Clopidogrel
75mg daily

all for 02 months

Flu quadri

2020

dose to be given

highly

At least July

Consultant Sign.: _____

ID No.: _____

Date: 26/09/2020

Name of Patient MR. SUNIL KUMAR

Reg. No. 00504399-D

Weight:

B.P.:

Pain Score (0-10)

BMI: Low High Within limits

Systemic Examination

Investigations Advised

① Tab Dephlat CV 10mg once daily
(Ecosprin 75mg
clopidogrel 75mg
Atorvastatin 10mg) qd
no leaf

Investigations advised / results

② Cordare
Rumexol 1.25g three daily

Treatment Advised

③ Carmidolol
3.125g daily.

all for 0.2 months

Minujal

Dr. Vinay Jethley
MD (Medicine) DNB (Medicine)
DM (Cardiology)
Director Invasive Cardiology
Fortis Escorts Heart Institute
Okhla Road, New Delhi-110026

Consultant Sign.:

ID No.:

Date: 25/07/2020

Name of Patient MR. SUNIL KUMAR

Reg. No. 504349-1

Salient Complaints

History

Weight: B.P.: 110/70 Pain Score (0-10)

BMI: Low High Within limits 64/min

Systemic Examination

Investigations Advised

Rx
① Tab- Deplat CV (10mg) OD
(Ecosprin 75mg) once daily
(Clopidogrel 75mg) daily
(Atorvastatin 10mg)

Treatment Advised

② Tab- Cardace (1.25mg) twice daily
(Ramipril)

③ Tab- Carvidilol (3.125mg) once daily

all for 02 Months

Viney Jetley
Dr. (CCH) VINEY JETLEY
MD (Medicine) DNB (Medicine)
DM (Cardiology)
Director Invasive Cardiology
Fortis Escorts Heart Institute
Okhla Road, New Delhi-110025

Consultant Sign.:

ID No.:

Date 13/06/2020

Name of Patient MR. SUNIL KUMAR

Reg. No. 504349-D

Weight :

BP :

Pain Score (0-10)

MI : Low High Within limits

Systemic Examination

110/70

Aepstat CV 10 mg daily

68/44

Investigations Advised

(d)

(Aspirin 75 +

clopidogrel 75 +

Atorvastatin 10 mg daily)

Investigations advised / results

2. Cardace

Ramipril 1.25 mg twice daily

Treatment Advised

3. Camidolol

3.125 mg daily

all for 02 months



Signature

Dr. MINEY

Consultant Sign.

ID No. :

Dr. (Sd.) MINEY JETLEY
MD (Medicine) DNB (Medicine)
DM (Cardiology)
Director Invasive Cardiology
Fortis Escorts Heart Institute
Okhla Road, New Delhi-110025

Date 08/03/2020

Name of Patient MR. SUNEL KUMAR

Reg. No. 504349-D

Weight :

B P :

Pain Score (0-10)

MI : Low High Within limits

Systemic Examination

R

Investigations Advised

Tab- Deplatl CV (10mg) OD
(Ecosprin 75mg + Clopidogrel 75mg)
+ Atorvastatin 10mg daily

Investigations advised / results

Tab Cardace (1.25mg) twice daily

Tab. Caswidel
3.125mg daily

Treatment Advised

all for 12 months

Sunil K. Gupta
Dr. SUNIL K. GUPTA
MD (Medicine) DNB (Medicine)
DM (Cardiology)
Director Invasive Cardiology
Fortis-Escorts Heart Institute
Okhla Road, New Delhi-110025

Consultant Sign. :

ID No. :

Date 21/02/2020

Name of Patient Mrs. SUNIL KUMAR

Reg. No. 504349-D

Weight :

BP: 100/60

Pain Score (0-10)

MI: Low High Within limits

72/min

Systemic Examination

POST CATHETER ABSENT
FURINON

tenno cv septali

trantime

Investigations Advised

Anterior wall MI

2.

Deplex a 10g day

KV 1+

(Aspirin 75+

clopidogrel 75

Investigations advised / results

Atorvastatin 10g day

Restricted physical

2.

Codeine

activity

Roxiprol

Treatment Advised

1.2mg twice daily

3.

Carvedilol

all for 02 weeks

3.12mg daily



Intipally

Dr. Viney Jetley

Dr. (Col.) VINEY JETLEY
MD (Medicine) DNB (Medicine)
DM (Cardiology)
Director Invasive Cardiology
Fortis Escorts Heart Institute
Okhla Road, New Delhi-110025
Consultant Sign.

ID No. :

Date 26/12/2019

Name of Patient MR. SUNEL KUMAR

Reg. No. 504349D

Weight :

BP :

Pain Score (0-10)

BMI : Low High Within limits

Systemic Examination

100/70

Investigations Advised

(1) Aseptid CV 10 mg daily
(2) Ecosprin 75
Clopidogrel 75
Atorvastatin 10 daily

Investigations advised / results

1. Cardiac
1.25 mg furosemide daily

2. Casodex
3.125 mg daily

Treatment Advised

all for O2 needs

~~Captopril~~

Zole-f

~~Amisip~~

Amisip

Mucogel + Jhindone in 1mg daily

Dr. (C) VINAY JARLEY
MD (Medicine) DNB (Medicine)
DM (Cardiology)
Director Invasive Cardiology
Consultant Heart Institute
Gurgaon, New Delhi-110025

ID No. :

Date 25/10/19 21st OCTOBER 2019

Name of Patient Mr. Sunil Kumar

Reg. No. 504349-D

Salient Complaints

CAD / AWM1 09/5/13
(ABSORB XL) OSTIAL + MID
STENT THROMBOSIS LAD

History

- Post ANTERIOR WALL MI
LVEF = 25-30%

Weight: 69kg

B.P.:

Pain Score (0-10)

BMI: Low High Within limits

Systemic Examination

Investigations Advised

Tab- Deplatt cv (10mg) OD

Influenza Vaccine
- 2019

(Ecosprin 75 +
Clopidogrel 75 +
Atorvastatin 10mg)

Treatment Advised

- Cardace 125mg twice daily

- Carvedilol (3.125mg) Once daily

All medication for 2 months
(two months)

[Signature]
Dr. VINEY JETLEY
MD (Medicine) DNB (Medicine)
DM (Cardiology)
Director Invasive Cardiology
Fortis Escorts Heart Institute
Okhla Road, New Delhi
Consultant Sign: 25

ID No. :

Study ID: 117676



Heart Station

Fortis Escorts Heart Institute
25, Okhla Road
New Delhi - 110025

Name: MR. SUNIL KUMAR, 51 YRS	Study Date: 02-Sep-2019 12:28 PM
MRN: 504349D	
DOB: (dd-MMM-yy)	Gender: Male
Age:	
Reason For Study: CAD, OLD AWTMI	

Interpretation Summary
2D ECHO DOPPLER REPORT

HR 73 BPM

1. DILATED LV (6.6/5.8cm) WITH AKINETIC MID ANTERIOR SEPTUM, APEX, ANTERIOR, MID LATERAL, MID INFERIOR WALL AND MID POSTERIOR WALL. OTHER SEGMENTS ARE HYPOKINETIC. GLOBAL LVEF 20%.
 2. MILD TO MODERATE MITRAL REGURGITATION.
 3. NO TRICUSPID REGURGITATION.
- NORMAL RV FUNCTION. IVC 15mm WITH MILDLY BLUNTED RESPONSE.
4. NO INTRACARDIAC CLOT OR MASS.
 5. NO PERICARDIAL PATHOLOGY.

Left Ventricle

Dilated LV, LVEF 20%. There are regional wall motion abnormalities as specified.

LAX	SAX	4C	2C											
I WMSI = 2.63 % Normal = 0														
X - Cannot Interpret 1 - Normal 2 - Hypokinetic 3 - Akinetic 4 - Dyskinetic 5 - Aneurysmal				<table border="1"> <thead> <tr> <th>Segments</th> <th>Size</th> </tr> </thead> <tbody> <tr> <td>1-2</td> <td>small</td> </tr> <tr> <td>3-5</td> <td>moderate</td> </tr> <tr> <td>6-14</td> <td>large</td> </tr> <tr> <td>15-16</td> <td>diffuse</td> </tr> </tbody> </table>	Segments	Size	1-2	small	3-5	moderate	6-14	large	15-16	diffuse
Segments	Size													
1-2	small													
3-5	moderate													
6-14	large													
15-16	diffuse													

Right Ventricle

The right ventricle is normal size.

Atria

The left atrial size is normal. Right atrial size is normal.

Mitral Valve

There is mild to moderate mitral regurgitation.

Tricuspid Valve

No tricuspid regurgitation.

Aortic Valve

No hemodynamically significant valvular aortic stenosis. No aortic regurgitation is present.

Pulmonic Valve

There is no pulmonic valvular regurgitation.

Great Vessels

The aortic root is normal size.

Pericardium/Pleural

There is no pericardial effusion.

MMode/2D Measurements & Calculations

IVSd: 0.90 cm

LVIDd: 6.6 cm

Ao root diam: 3.5 cm

IVSs: 0.90 cm

LVIDs: 5.8 cm

ACS: 1.7 cm

LVPWd: 0.90 cm

LA dimension: 3.5 cm

LVPWs: 1.4 cm

Doppler Measurements & Calculations

MV E max vel:

Ao V2 max:

TV V2 max:

PA V2 max:

88.0 cm/sec

122.0 cm/sec

40.0 cm/sec

86.0 cm/sec

MV A max vel:

66.0 cm/sec

MV E/A: 1.3

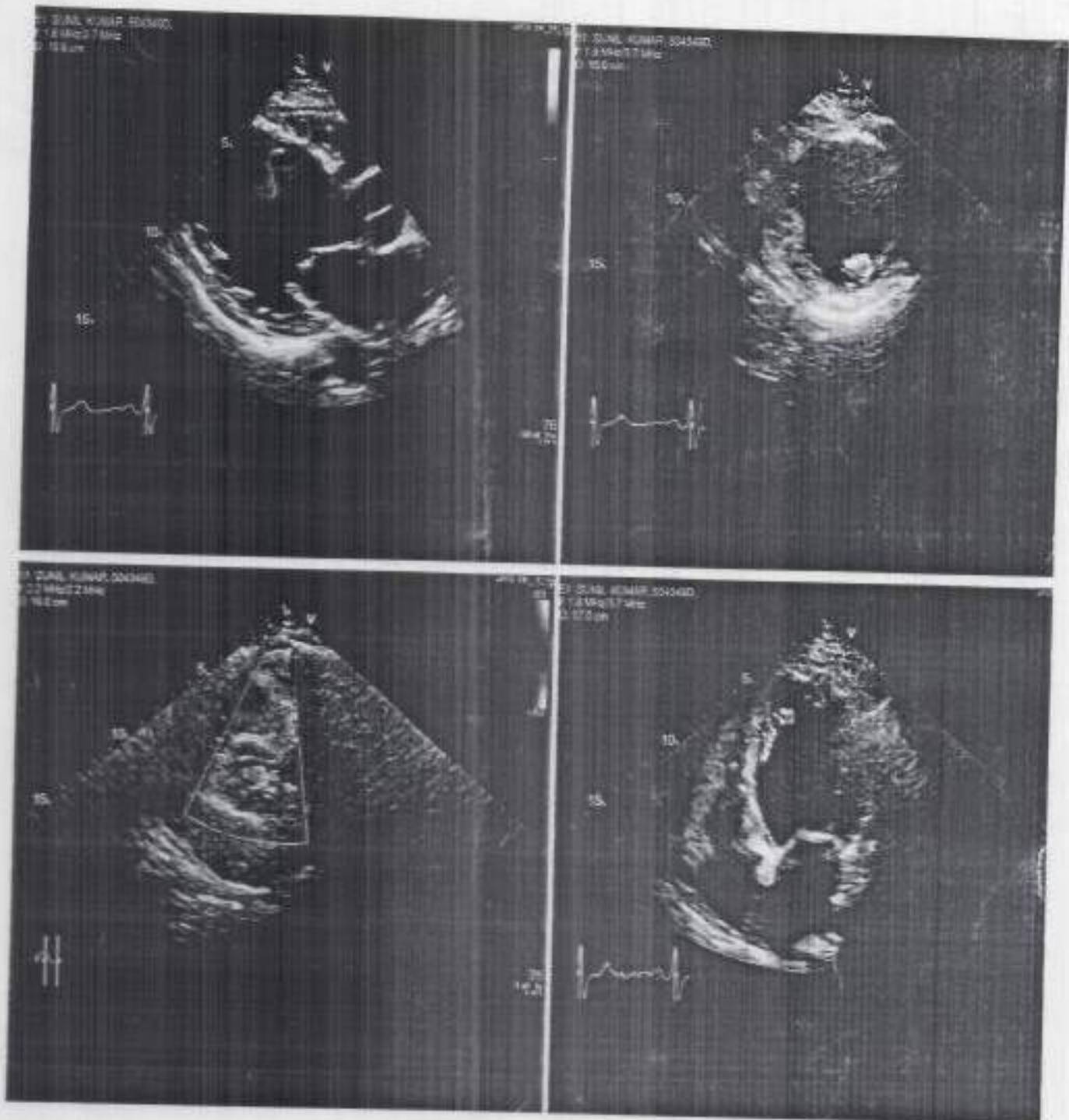

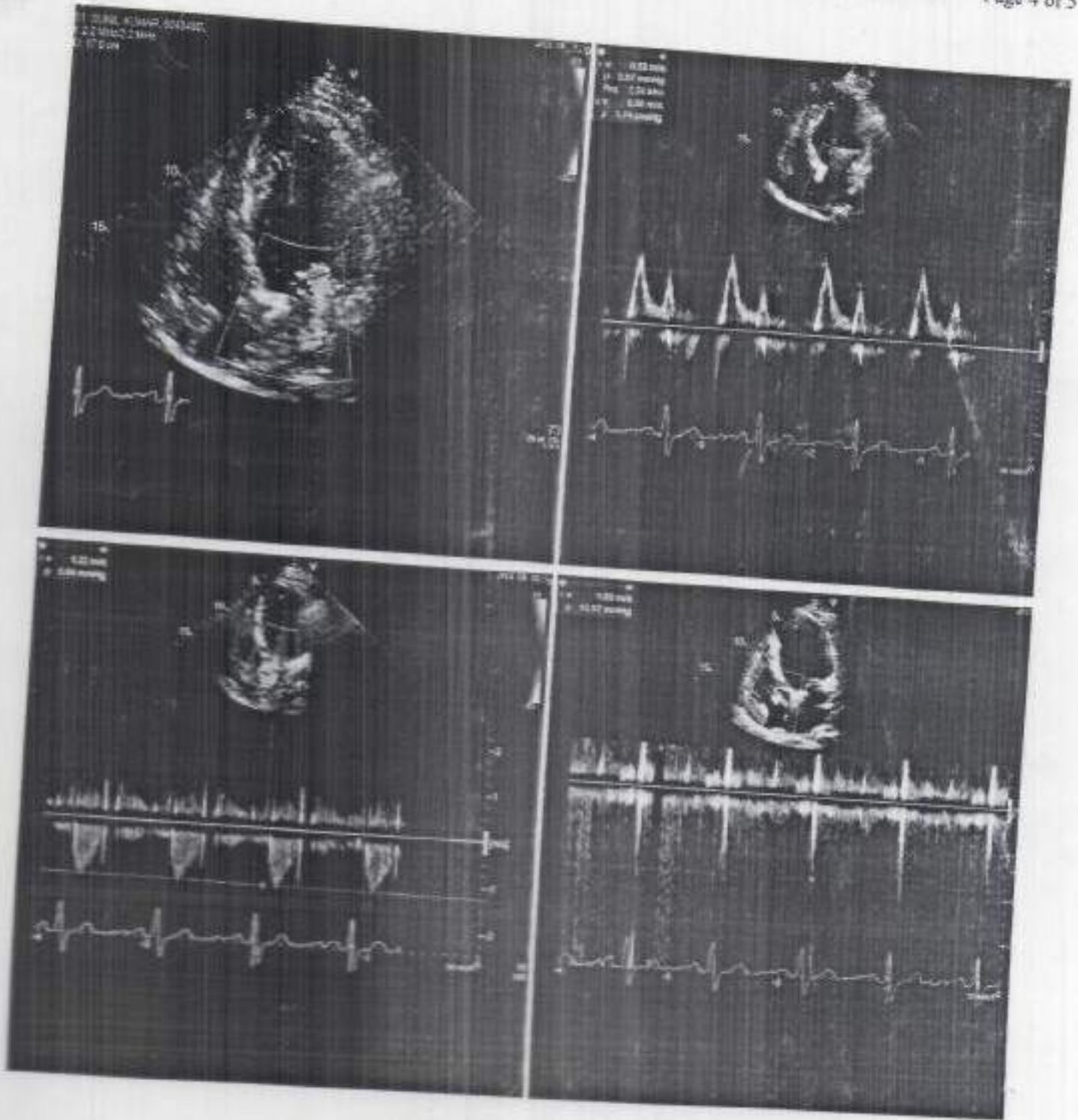

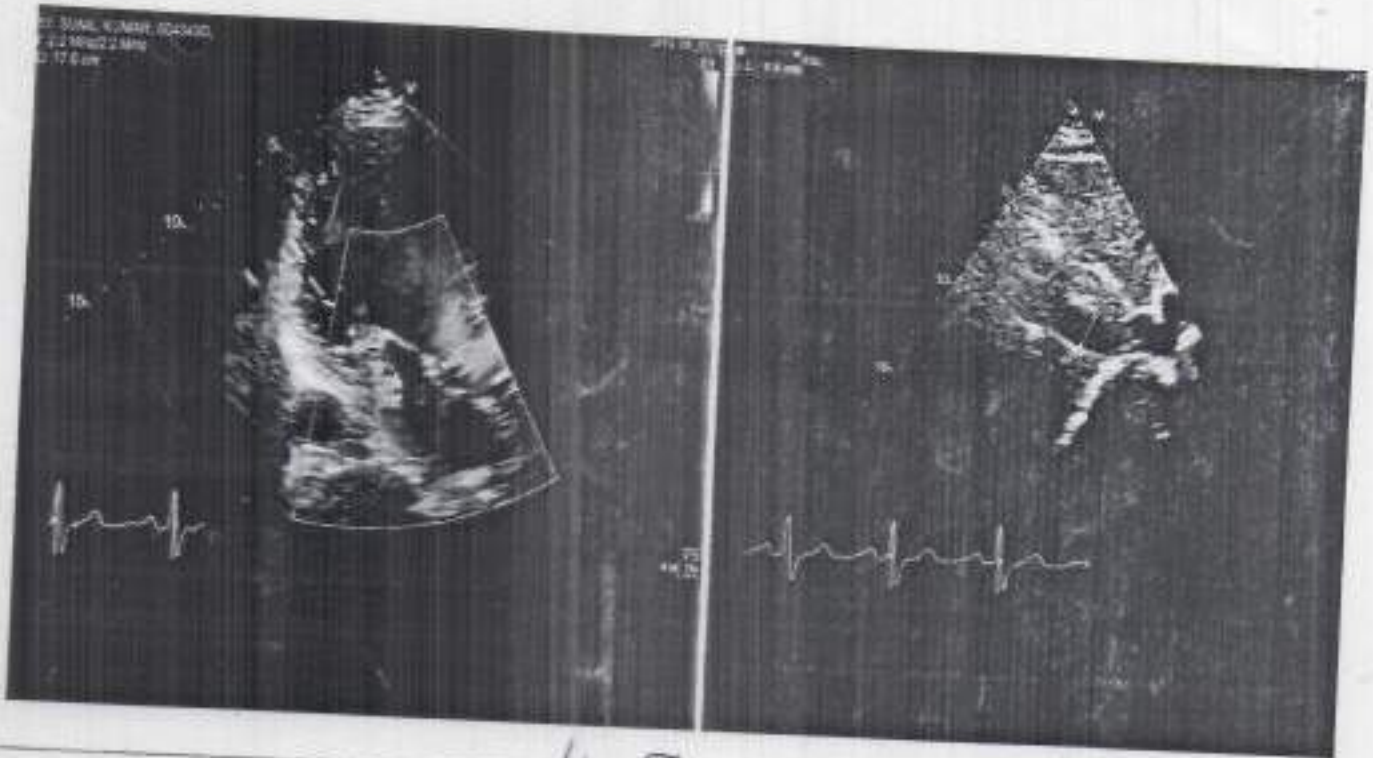

Vivek

Reading Physician: _____

DR. VIVEK KUMAR MD, Additional Director Cardiology 02-Sep-2019 01:03 PM

Date 02/09/2019

Name of Patient Mrs. Sunil Kumar

Reg. No. 504349D

Weight:

BP:

Pain Score (0-10)

BMI: Low High Within limits

Systemic Examination

110/70

heavy meal yesterday

Investigations Advised

Ecg ✓
Echo ✓

Investigations advised / results

✓ of (Emcet) 16h m need basis

↑ Cardiac

1.2.17 - 1.2.17

Treatment Advised

e + Rest

Vizylar m need basis

heavy meal

Dr Honey Jolly

Consultant Sign. :

ID No. :

206 02/9/19

HR = 73 bpm

① Dilated LV (6-6/5-8) \pm akinesis mid anterior septum, Apex, anterior, mid lateral, mid inferior wall + mid sept wall.
Other segments are hypokinetic. LVEF 20%.

② Mild to Moderate MR

③ NO TR. ④ RV Function.

IVC 15 mm \pm mildly blunted response

⑤ No free clot / mass

⑥ No P.P.

Dr Virek

Date 20/02/19

Name of Patient Mr. GURU KUMAR

Reg. No. 5042490

Weight: 68kg

BP: 90/60

Pain Score (0-10)

BMI: Low High Within limits

Systemic Examination

GO/OK

dx I2 (+)

Investigations Advised

Continue all
meds

① Deplat CV 10y day

Investigations advised / results

Censin 75+

Uaplogrel 75

Atorvas 10y day

all for 23 wks

Treatment Advised

① Cardas 1.20y day

② Caumbele 3.125y day

↓
Unly jily

In Unly jily

Consultant Sign. :

ID No. :

Date 11/5/15

Name of Patient Dr. Sumit Kumar

Reg. No. SCV349-D

Weight:

B.P.:

BMI: Low High Within limits

100/60

Pain Score (0-10)

Systemic Examination

pale skin

Investigations Advised

ANL₂(+)

Continue all
medication

Investigations advised / results

to be advised

Aspirin CV 100mg daily

① Cerapax 750

Aspirin 750

Atorvastatin 20mg daily

✓ ② Cardone 1.25mg daily

③ Canidela

500mg daily

Unyog

Consultant Sign

ID No.:

Dr. Unyog

Date 11/5/19

Name of Patient Mr Samid Kumar

Reg. No. 502345-2

Weight: 67kg

BP: 100/60 mmHg

Pain Score (0-10)

BMI: Low High Within limits

Systemic Examination

~~Echocardiography~~

Investigations Advised

~~minijelly~~

~~At times pretty~~

Investigations advised / results

2 Echo

11 May 2019

Treatment Advised

1) dilated WC 7.0/6.1 cm
TR - tricuspid ant septum, IVJ
open - Mid out wall;
other segments are Hx
WER 20-25%

Grade II DD

2) Mild L+MR

3) dilated LA (4.2 cm)

4) Trace TR - normal PASP

IVC is normal in size

6 chamber view - no c. dilatation

5) no IIC clot/weg

6) NO PP

dr. Rajeev

Consultant Sign. :

ID No. :

Date 14 / 2 / 19

Name of Patient _____

Reg. No. _____

Weight : _____

B P : _____

Pain Score (0-10) _____

BMI : Low High Within limits

Systemic Examination

90/60

walking 40 minutes
day

64/100

Investigations Advised

hepaticular sounds .

Investigations advised / results

Continue all
medications

(Signature)

Dr. Honey J. Kelly

Treatment Advised

Consultant Sign. :

ID No. :

Date 13/5/18

Name of Patient Mr. SUNIL KUMAR



Reg. No. 504349A

Salient Complaints

History

CAD - AMI (09/5/18)
Abnch Y2-DTIAS + MUDIAN
stent thrombosis

Weight: 65 kg 171 cm BP: 20

BMI: Low High Within limits

Pain Score (0-10)

Systemic Examination

PTCA + Euro interlock + SARP

Low Risk Meds

Insulin only

Investigations Advised

13/5/18

WET 25-30%

100/70

Treatment Advised

60/mt

to continue

① Aspirin 100mg once daily
Clopidogrel 75mg +
Atorvastatin 20mg daily

② Tab Glucophage 850mg daily

③ Tab Caniside 3-12.5mg once daily

hameed
Dr. Hameed Jaleel

Consultant Sign. :

ID No. :

19/8/18

100/70

64/44

No fresh complaints

Continue all
medications
x 3 weeks

Wm J. J. J.

Dr Wm J. J.

Date 03/03/18

Name of Patient MR. SUNIL KUMAR

Reg. No. 504249

Weight: 68 kg HI 177 cm BP: 100/60

Pain Score (0-10) 0

BMI: Low High Within limits 21

72/min S11 S21 Malar

Systemic Examination

Intervally ✓

Status quo

Investigations Advised

continue

all medication

x 3 weeks

Investigations advised / results

aminogly

in liney & etlog

Treatment Advised

25/05/2018

100/70

72/min

Aspirin - CV

① 100 daily

② Aspirin 75 + Clopidogrel 75 + Atorvastatin

Diphtheria vaccine

2018

one year

③ Cardace 1.25 daily

aminogly

④ Cardace 5.125 daily

In liney Jct

Consultant Sign.:

ID No.:

Date 11/12/2017

Name of Patient Mrs. Sunil Kumar

Reg. No. 504349

Weight: B.P. 100/70

Pain Score (0-10)

MI: Low High Within limits 68/min

Systemic Examination

Eck

Investigations Advised

Echocardiography

Continue

all medicine

Investigations advised / results

↓
Eck

Treatment Advised

Echo (11.12.17)

Dr Vinay

1. LV is dilated (6.4/5.6)

Apost. IVS, ant. Septum & mid ant wall is aknetic. Other segments are hypoknetic. LVEF 25%.

Gr II diastolic dysfunction. Mitral e/a < 15

2. LA is normal in size

3. mild to moderate MR

4. No TR jet seen.

RV/RA are normal in size.

5. No TdC mass or clot.

6. No P.E

Dr Vinay

Consultant Sign.:

ID No.:

Date 17/2/17

Name of Patient Mr Sunil Kumar

Reg. No. _____

Weight: _____

BP: _____

Pain Score (0-10) _____

MI: Low High Within limits

Systemic Examination

Hb 14.9	CBC	90/60	Hb 14.9	TC 6300
PL 1300	KFT	✓ 64/14	N 62 x 2 d	
WBC 12.2	KFT			
E 07				

Investigations Advised

Lipid Profile LDL 51 HDL 35 TC 101
Fasting HbA1c platelet 201, 100k
ECG T5 T4 T3 3.99 1.26 0.997

Thall 0.75

Investigations advised / results

SPT 20
SPT 23
TS4 0.997

Continue all
 medicines
 X 3 weeks

Treatment Advised

Aspirin
Isosorbide Dextro ✓
Dephant-CV
long dural
losartan 50mg
Aspirin 75mg
Atorvastatin 20mg
Cardas 1mg daily
Carvedilol
3.25g once daily

Continue all
 medicines x 3 weeks

Consultant Sign. : _____

ID No. : _____

Date 03 June 2017

Name of Patient _____

Reg. No. _____

Weight: _____

B P: _____

Pain Score (0-10) _____

BMI: Low High Within limits

Systemic Examination

status quo

90/60 64/min

Investigations Advised

Diploma

vacu ne gear

Continue all

medication x 3 mths

unclear

Investigations advised / results

Dr. Honey J. J. J.

Treatment Advised

Consultant Sign. :

ID No. :

Date 28/5/17

Name of Patient Mr. Sunil Kumar

Reg. No. 504349

Salient Complaints 1. CAD - AWM (9/5/13)

P/S + LAD - Absent x2 - Distal + Mid

History (LVEF - 25% on 27/1/17) Thrombolysis done 13/5/15

LVEF - 30-40%

Check Myo - 14/5/17 - OK

Weight: 66kg, Ht: 177cm, B.P.: 100/70

Pain Score (0-10)

BMI: Low High Within limits 21 60/min.

Systemic Examination

Card Risk - Moderate

Functionality - N: 1/2

Investigations Advised (1) - TAB - DEPLATT CV 10mg Once daily

ASPRIN 75 mg
CLOPIDOGREL 75 mg
ATORVASTATIN 10 mg

(2) TAB - CARDACE 1.25mg Once daily

Treatment Advised (3) TAB - CARVEDILOL 3.25mg Once daily

Tab
all for 2 months

Urinary

started on
meds

in Urinary

CDL months/6 weeks

Dr. (Col.) VINEY JETLEY
MD (Medicine), Card. Medicine
DM (Cardiology)
Associate Director - Invasive Cardiology
Fortis Escorts Heart Institute
Okhla Road, New Delhi - 110025

Consultant Sign.:

ID No.:

HEART STATION

2D ECHO DOPPLER REPORT

Name : SUNIL KUMAR	Age : 49 yr	Sex : Male
Lab No : 462360	Date : 27-01-2017	Regn No : 00504349
Clinical Diagnosis :		Tape No :

PROCEDURES :

MEASUREMENTS

		Normal
Aortic Annulus	-	-
Aortic root diameter	3.4 cm	2.0 - 3.7 cm < 2.2 cm
Aortic valve opening	1.8 cm	1.5 - 2.6 cm
Right ventricular dimension	-	0.7 - 2.6 cm < 1.4 cm
Right ventricular thickness	-	0.3 - 0.9 cm
Left atrial dimension	3.3 cm	1.9 - 4.0 cm < 2.2 cm
Left ventricular ED dimension	6.3 cm	3.7 - 5.6 cm < 3.2 cm
Left ventricular ES dimension	5.5 cm	2.2 - 4.0 cm
Interventricular septal thickness	ED 0.7 cm ES 0.7 cm	0.6 - 1.2 cm
Left vent PW thickness	ED 0.8 cm ES 1.1 cm	0.5 - 1.0 cm

INDICES OF LEFT VENTRICLE FUNCTION

LV Ejection Fraction	25 %	55 - 75 %
LV Mass	-	-



HEART STATION

Name : SUNIL KUMAR

Lab No : 462360

Regn No : 00504349

LV WALL MOTION

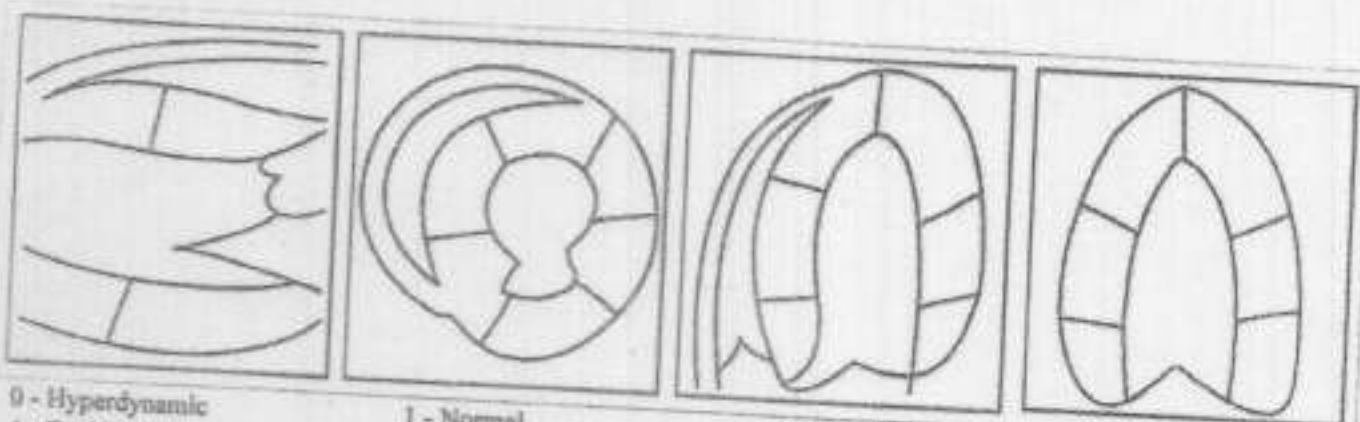

0 - Hyperdynamic
4 - Dyskinetic

1 - Normal
5 - Aneurysmal

2 - Hypokinetic
6 - Akinetic w/scar

3 - Akinetic
7 - Dyskinetic w/scar

DOPPLER

MV - E	54 cm/sec	MV - A	83 cm/sec
MV - dtE	-	MR	Mild
AoV	115 cm/sec	AR	Nil
TV	33 cm/sec	TR	Nil
PV	129 cm/sec	PR	Nil

COLOR FLOW

Color flow mapping revealed :
1. Mild MR.



HEART STATION

Name : SUNIL KUMAR

Lab No : 462360

Regn No : 00504349 •

FINAL DIAGNOSIS

HR 65 BPM

1. LV IS DILATED (6.3/5.5cm).
APEX, IVS, ANTERIOR SEPTUM AND MID ANTERIOR WALL IS AKINETIC.
OTHER SEGMENTS ARE HYPOKINETIC.
LVEF 25% (2D SIMPSON'S METHOD).
GRADE 1 DIASTOLIC DYSFUNCTION (MITRAL A>E).
LVEDP IS ELEVATED (MITRAL E/E' >15).
2. OTHER CARDIAC CHAMBER DIMENSIONS ARE NORMAL.
3. CARDIAC VALVES ARE NORMAL.
MILD MITRAL REGURGITATION.
4. NO TRICUSPID REGURGITATION JET SEEN.
5. NO INTRACARDIAC MASS OR CLOT.
6. NO PERICARDIAL EFFUSION.

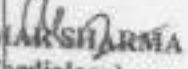

Dr. VINAY KUMAR SHARMA
MD, DM (Cardiology)
Senior Consultant, Non Invasive Cardiology



FOLLOW UP VISIT

Date: 27/1/17

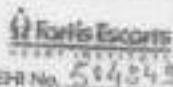
Name of Patient: Mr. Sumit Kumar FEHR No. 504549



Silent Complaints	Investigations advised/results
<u>None</u>	
General Examination	<u>ECG</u>
Heart Rate	<u>60</u>
Blood Pressure	<u>120/80</u>
Weight	
Others	

Treatment Advised: Aspirin

Systemic Examination

Neck 20/17

Dr. Colman Singh
 MD (General Medicine)
 Fortis Escorts Heart Institute
 Gurgaon, Haryana

Echocardiography Normal
Left ventricle normal

ECG - Normal Left bundle branch block

Myocardial infarction

Individual has some ECG changes
depression which can cause
sudden cardiac death.

Consultant Sign: [Signature]
 ID No:

FOLLOW UP VISIT

Date: 27/1/17

Name of Patient: Mr. Sumit Kumar FEHR No. 504



Silent Complaints	Investigations advised/results
<u>None</u>	
General Examination	<u>ECG</u>
Heart Rate	<u>60</u>
Blood Pressure	<u>120/80</u>
Weight	<u>to remain best physical</u>
Others	<u>condition and to continue all</u>

Treatment Advised: Aspirin

Systemic Examination

Normal as advised

Return after two weeks Aspirin

Dr. Colman Singh
[Signature]

Consultant Sign: [Signature]
 ID No:

FOLLOW UP VISIT

Date 08/10/16

Fortis Escorts
HEART INSTITUTE

Name of Patient _____

FEHI No. _____

Salient Complaints

Investigations advised/results

~~FEV~~ status quo

General Examination

has breathlessness

Heart Rate

no accustomed activity

Blood Pressure

Weight

Others

94/60

Treatment Advised

Systemic Examination

Carotids are

medicated

no rales

no crackles

no lung rales

Consultant Sign. :

ID No.:

FOLLOW UP VISIT

Date 13/08/2016



Name of Patient _____

FEHI No. _____

Salient Complaints

Investigations advised/results

episodes of giddiness

General Examination

while getting up.

Heart Rate

Blood Pressure

Weight

Others

no syncope

Treatment Advised

Increase water intake by 250 ml
fluids

Systemic Examination

during summer months.

100/60

In case of recurrence
of symptoms to
inform.

to continue all
medication
as advised

Hollen & Alpha
during next visit

Consultant Sign.:

ID No.: Dr. Uiney Verhey.

FOLLOW UP VISIT

Date 02/6/2016



Name of Patient _____

FEHI No. _____

Salient Complaints

Investigations advised/results

POST MI
low ejection fraction

General Examination

Heart Rate

POST PTTA to AM (May 15)

Blood Pressure

NO SVS

Weight

100/60

Others

Treatment Advised

to be advised

Systemic Examination

(1) Deplet CV 10mg daily

GNATVENZA

(PAIN 75mg daily)

VALIUM YEARLY

CLIPIDOGREL 75mg daily

~~VACC~~

ATORVASTATIN 10mg daily

(2)

CARDACE

10mg daily

(3)

CARDIASCAL 3-125 mg daily

1 mg daily
in the
daily

Consultant Sign. : _____

ID No. : _____

FOLLOW UP VISIT

Date 07/25/02/2016

Fortis Escorts
HEART INSTITUTE

FEHI No. 504343

Name of Patient Mrs. Sumit Kumar

Silent Complaints

Investigations advised/results

General Examination

Heart Rate

Blood Pressure 100/70

Weight

Others

findings unchanged

Continue all
medication

Treatment Advised

x 3 mths

Systemic Examination

Wet cough

As clear & other

Consultant Sign. :

ID No.:



