

Jaideep Nursing Home

Dr. (Mrs.) Daljeet Kaur
M.B.B.S., D.G.O
OBSTETRICIAN & GYNAECOLOGIST

Rambagh Colony
Ramghat Road
Aligarh - 202 001

miss Akansha

Date 8.11.2020

Test Advised :

- CBC
- Blood Group
- Blood Sugar
- VDRL
- HBsag
- HIV - I & II
- HCV
- S Bilirubin
- Blood Urea
- S Creatinine
- Urine RM
- T, T, TSH
- TORCH Igm
- ANA
- APLA (Igm)
- SPRL
- E2
- AMH
- FSH
- LH
- S Testosterone
- TRIPLE MARKER
- MF-CEC
- TYPHIDOT IgG
IgM

Part in
① Lamban
negru

Dysmen

USG dochehab
(July)

① Hlogi cup

P.

① Endometriosis

Infocup
over sp.

AN

USG

9.787.5

Chocobalif
Endometriosis

① P. 9/11/20

रिपोर्ट में
- 10y PDS pasly
0-0-0 430
6.15

पचास पाँच दिन के लिये मान्य है।
ULTRASOUND FACILITY AVAILABLE

रगियार पूर्ण अवकाश

Akansha

LOHCHAB ULTRASOUND CENTRE RAMGHAT ROAD ALIGARH

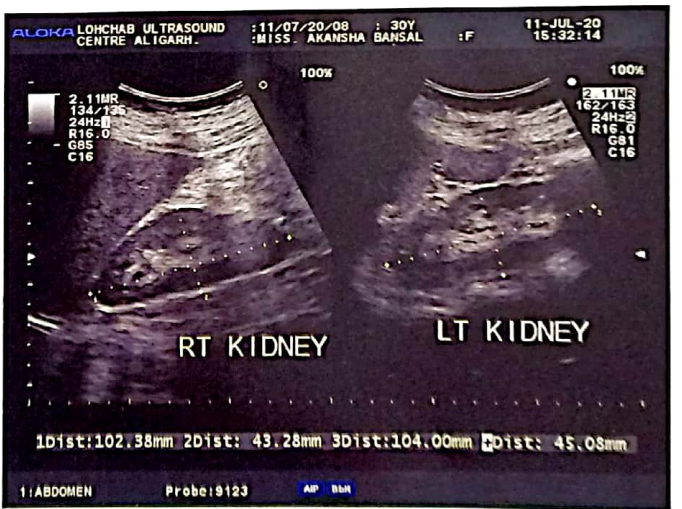
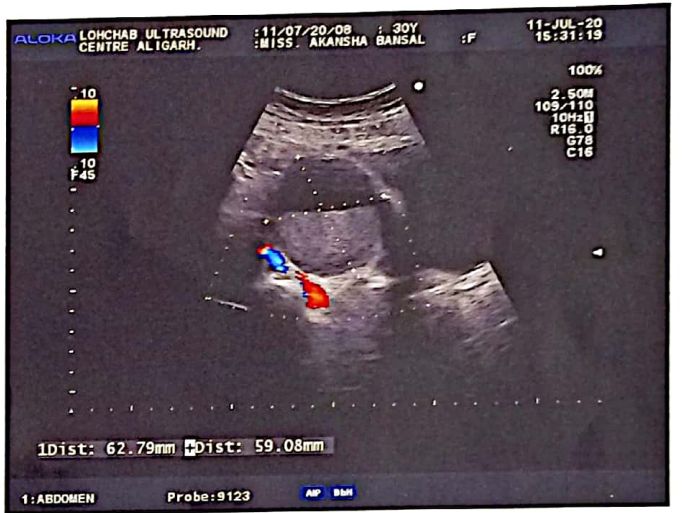
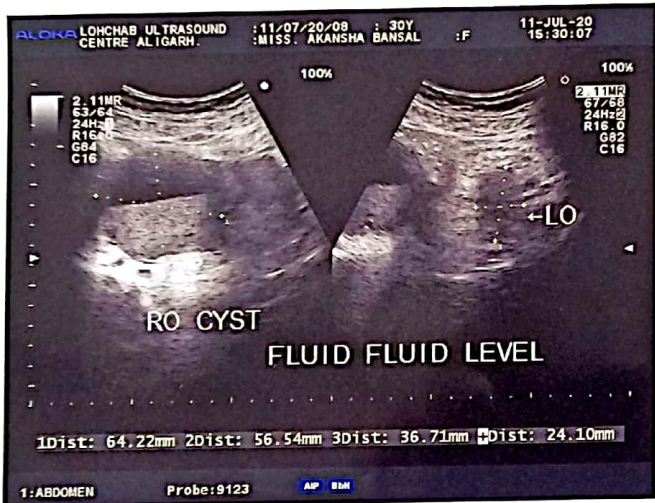
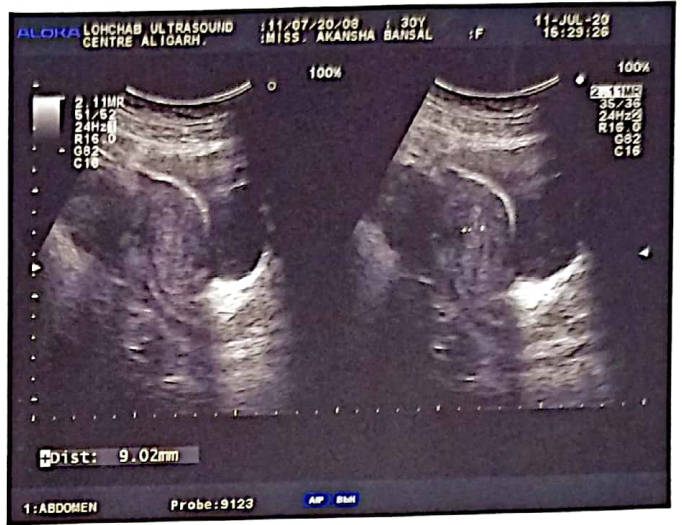

Akansha

Jain's Diagnostic Centre

Fully Automated, Bar Coded, Bidirectional Interfacing, Reference Pathology Lab.
Near St. Fidelis School (Junior Wing), Ramghat Road, ALIGARH-202001

Website : www.jaindiagnosticcentre.com, E-mail : jainjdc@yahoo.co.in



● **Dr. S.K. JAIN** M.D. (Path.) D.C.H.
Senior Consultant Pathologist

● **Dr. (Mrs.) Anshu JAIN** M.D. (Path.) MIAP
Consultant Cyto & Histopathologist
Ex-Affiliations - Molecular Pathology,
Apollo Hospital, New Delhi.
- Asst. Professor,
J.N. Medical College, A.M.U.

Name **Ms. AKANSHA BANSAL** 30 Yrs Female Date **11/07/2020**
Patient ID **102014119** Refd By **DR PREETI**

Test Name _____ Value _____ Unit _____ Biological Ref. Range _____

HAEMATOLOGY

Automated Beckman Coulter LH 750 / Microscopy

CBC (Complete Blood count) Ext.

Haemoglobin (Hb) 11.7 gm/dl 11.5 - 16.5
Total leucocytic Count 9600 /cumm 4000 - 11000

Differential Leucocyte count(DLC)

Neutrophil	64.6	%	40.0 - 75.0
Lymphocytes	25.5	%	20.0 - 45.0
Monocytes	9.1	%	0.0 - 10.0
Eosinophils	0.4	%	0.0 - 6.0
Basophil	0.4	%	0.0 - 2.0
Absolute Neutrophilic Count	6.20	x10 ³ /cumm	2.0 x10 ³ - 6.0 x10 ³
Absolute Lymphocytic Count	2.4	x10 ³ /cumm	1.5 x10 ³ - 3.5 x10 ³
Absolute Monocytic count	0.90	x10 ³ /cumm	0.0 x10 ³ - 5.0 x10 ³
Absolute Eosinophilic count	0.0	x10 ³ /cumm	0.0 x10 ³ - 0.5 x10 ³
Total RBC Count	3.73	Millions/cmm	3.80 - 5.80
PCV / HCT	36.6	%	42.0 - 45.0
MCV	98.2	fl	83.0 - 101.0
MCH	31.4	pg	27.0 - 32.0
MCHC	32.0	g/dl	31.5 - 34.5
RDW	14.9	fl	12.2 - 14.6
Platelet Count	234.0	x1000	150x10 ³ - 450x10 ³

*** End of Report ***

Anshu

Dr. S. K. Jain
M.D. Pathology
Senior Consultant Pathologist

Dr. (Mrs.) Anshu Jain
M.D. (Path.), MIAP
Consultant Pathologist

This Report is not valid for medico-legal case
All test have technical limitation. clinico-pathological correlation is must in case of disparity. Test may be repeated immediately.

LOHCHAB NURSING HOME

3-253-C, RAMGHAT ROAD, (NEAR KISHANPUR TIRAHA) ALIGARH-202 001 (U.P.)

Dr. PRABHA LOHCHAB

M.B. B.S., M.D., (Obs. & Gynae.) FICMCH

MCI. Reg. No. UP- 22180

CONSULTANT OBSTETRICIAN & GYNAECOLOGIST

Ex. Lecturer Dept. of Gynae.

J. N. Medical College, A.M.U. Aligarh

Ex. Consultant & Gynaecologist

El-Homs - Libya

डा. प्रभा लोहचब

एम.बी.बी.एस., एम.डी. (आब्स.-गाइने) एफ.आई.सी.एम.सी.एच.

स्त्री रोग विशेषज्ञ

भूतपूर्व प्रवक्ता गाइनी विभाग

जे.एन. मेडीकल कॉलेज, ए.एम.यू, अलीगढ़

भूतपूर्व स्त्री रोग विशेषज्ञ

अल-होम्स-लीबिया

9837048426

Miss. ~~Maya~~ Akangha Bansal

Age - 30

Dated... 11/07/20

D/o - Mr. Ajay Bansal

Add - M.I.C 724 A.D.A
Colony Aligarh

LMP - 08/7/20

BP - 119/75
Temp - 97.8 F

Pulse - 124
wt - 67.2 Kg

C/o - S. Dysmenorrhea
Vertigo during menses.
fainting attack during
menses

Father Diabetic

Menorrhagia.

Adv

use ab d
& pills

bring TSH report

Tab Estroplus 100 x 21 d
Tab Ranidom 100 x 21 d.
Tab Ponicol 100 x 1 mth
Cap Gen Ds weekly x 1

blood

TSH 4/5
B. Sugar (R)
RFT, LFT
S. pro lactu
Thalassaemia
pro cell

A centre for Infertility & Maternity care with Facility of Laparoscopy, Hysteroscopy, Sonography & Colour Doppler

S. Caloric count
25 syndrome D3

❖ रविवार ओ.पी.डी. बन्द रहेगी ।

Kaushal