

CHRISTIAN MEDICAL COLLEGE & HOSPITAL, LUDHIANA. (Pb.)
MASTER OPD LABORATORY REQUEST FORM

Form No. 262-A

NAME : Alcubhe UNIT NO. : C7980965 DATE : 09/11/2022
 AGE : 30 SEX : F OPD/WARD : (P) GEN / (PVT) REF / OBG :
 DIAGNOSIS : DOCTOR : DR. SUNITA JYAL

CODE	HEMATOLOGY	CODE	BIOCHEMISTRY	CODE	BIOCHEMISTRY PANELS
969	ALDELYDE TEST	151	24 Hr URINARY PROTEIN	169	ANEMA-1 (Fe, FERRITIN, TIBC, UIBC)
914	DLC	5	ACID PHOSPHATASE	12	ANEMIA-2 (B12, FOLATE, FERRITIN)
916	ESR	110	ADA (ADENOSINE DEAMINASE)	16	AUTO IMMUNE PANEL
922	FILM FOR MALARIA (MP)	7	AFP	218	BLOOD GASES
930	HB (HAEMOGLOBIN)	6	ALBUMIN	22	BONE CHEMISTRY
970	LAP SCORING	8	ALKALINE PHOSPHATASE	26	CANCER PANEL
932	LE CELLS	11	AMYLASE	36	CORONARY RISK FACTOR
968	LUPUS LIKE ANTICOAGULANT	14	ANA	40	CSF ROUTINE
946	RETICULOCYTE COUNT	13	ANTI ds DNA	80	LFT
958	TLS	17	BENCE JONES PROTEINS	84	LIPID PROFILE
HEMATOLOGY PANELS		19	BILIRUBIN DIRECT	108	RENAL PROFILE
971	COMPLETE BLOOD PROFILE	20	BILIRUBIN TOTAL	116	STONE WORKUP BLOOD
910	COAGULATION SCREENING	100	BLOOD SUGAR (PP)	159	TFT
947	DIC SCREENING	21	BLOOD SUGAR (RANDOM)	MICROBIOLOGY	
972	HEAMOLYTIC ANEMIA PANEL	130	BLOOD UREA	693	ABF CULTURE
HISTOPATHOLOGY		44	BLOOD SUGAR (FASTING)	695	ABF SMEAR
904	BIOPSY	25	CALCIUM	681	CULTURE & KOH FUNGUS
973	BONE MARROW ASPIRATION	27	CEA	665	C/S BLOOD
975	BONE MARROW CYTO CHEMISTRY	32	CHOLESTEROL	701	C/S STOOL
974	BONE MARROW Fe STORES	111	COPPER CERUTOPLASMIN	687	C/S PUS
912	CYTOLOGY (FLUID/ PAP)	37	CARTISOL	708	C/S URINE
923	FNAC	34	CPK	716	C/S THROAT SWAB
OPD LAB		38	CREATNINE	666	CULTURE FOR LEPTOSPIRA
950	SEMEN ANALYSIS	43	ELECTROLYTES (SERUM)	SEROLOGY	
953	STOOL ANALYSIS	90	ELECTROPHORESIS (SERUM)	734	MYCOBRACTERIUM 1gG & 1gM
959	URINE ANALYSIS	63	FSH & LH	657	ANTI HCV
MEDICAL RESEARCH LAB		68	GLUCOSE TOLERANCE TEST	651	ASO
1232	FBS	70	Hb ELECTROPHORESIS	668	CRP
1205	G6-PD FST	18	HCG	678	HBs Ag
1204	G6-PD QMRT	71	HDL CHOLESTROL	653	HIV SCREENING TESTS
1207	GLUCOSE PRICK (RBS)	112	IRON (SERUM)	688	Rh. FACTOR
1234	PLBS	79	LDH	723	TORCH COMPLEX
1233	PPBS (2 Hr)	85	MAGNESIUM	710	VDRL
1218	PROTEIN ELECTROPHORESIS (SER)	96	PHOSPHORUS	711	WIDAL
1219	PROTEIN ELECTROPHORESIS (URINE)	103	PROLACTIN	BLOOD BANK	
1210	SERUM IRON	107	PROTEIN (TOTAL)	201	ABO GROUPING
1226	STOOL FAT (72 Hrs)	104	PSA	211	DIRECT COOMB'S TEST
1230	XYLOSE ABSO. TEST BLOOD	92	PTH	215	INDIRECT COOMB'S TEST
1231	XYLOSE ABSO. TEST URINE	15	SGOT (AST)	216	Rh TYPING
SURGICAL LAB		9	SGPT (ALT)	OTHERS	
1277	24 Hr. URINARY PROTEINS	117	T3 (FREE T3)	1.	CA-125
1253	BLOOD GASES	119	T4 (FREE T4)	2.	AMH
1261	CALCIUM	121	TCO2	3.	
1263	LITHIUM	126	TIBC	4.	
1264	MAGNESIUM	127	TRIGYCIDES		
1265	PHOSPHORUS	128	TSH		
1260	STONE ANALYSIS	139	URIC ACID		
1268	STONE WORKUP	156	VIT B 12		

CLINICIAN'S NAME

CLINICIAN'S SIGNATURE Sunita

DATE : 09/11/2022

Alcubhe

PATIENT'S PRESCRIPTION SLIP

CHRISTIAN MEDICAL COLLEGE
LUDHIANA, PUNJAB.

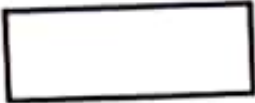

Form No. 31 - A

A. Kaur

- BMT
- Cardio
- CT Surgery
- Dental
- Derma
- EYE
- ENT
- Endocrinology
- Gynae
- Medicine
- Neurology
- Neurosurgery
- Nephrology
- Orthopaedics
- Paediatrics
- Psychiatry
- Plastic Surgery
- Radiology
- Radiotherapy
- Surgery
- TBC - M
- TBC - S
- Urology

Patient : *A. Kaur*
 Unit No. : *C7980965*
 Age : *9*
 Date : *09/11/2020*

Rx	DOSAGE FORM	NAME OF PREP.	STRENGTH	SERVICE CHARGE
		<i>Am. Leuprolide acetate</i>	<i>3.75mg</i>	
			<i>in shot</i>	<i>(1)</i>
		<i>↓</i>		
		<i>Di g menses</i>		
		<i>every 4 weeks</i>	<i>X 3 months</i>	<i>(3)</i>
		<i>tab cam + DD</i>	<i>X 3 months</i>	
		<i>(calcium citrate malate)</i>		

Kaur

Dr. *Kaur* Reg No *492*

CHRISTIAN MEDICAL COLLEGE, LUDHIANA, PUNJAB.

TOTAL % CONC.

DR. VISHAL IMAGING CENTRE, ALIGARH

08 Nov 2020

Name: MISS AKANKSHA 30 Y

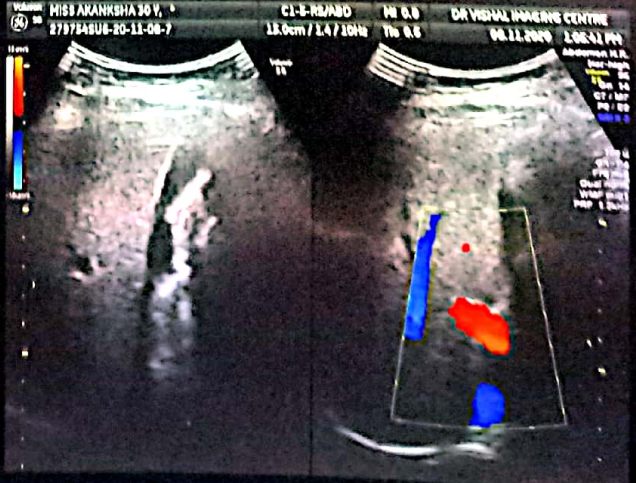
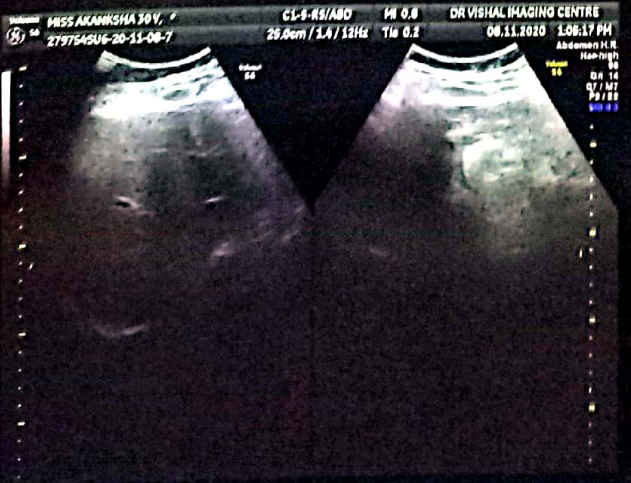
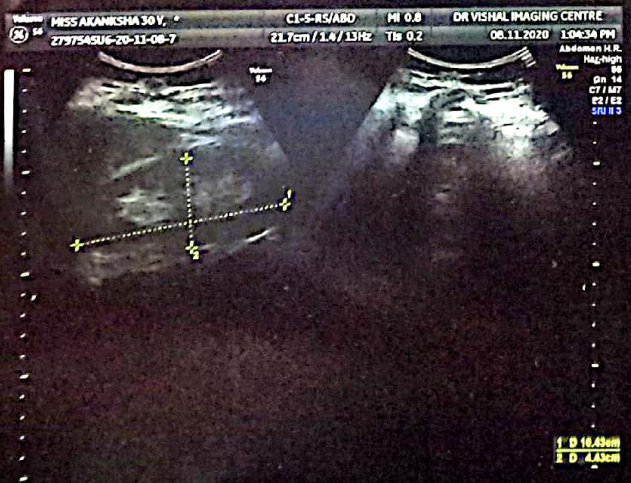
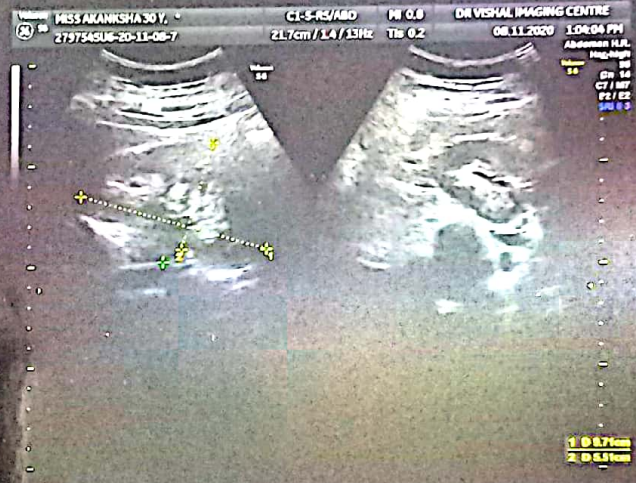
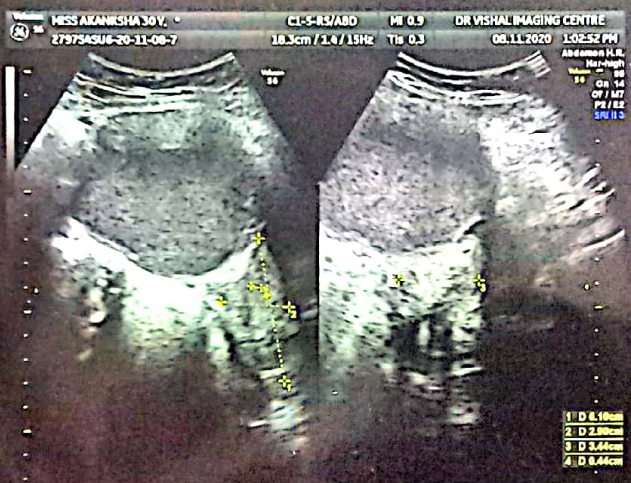
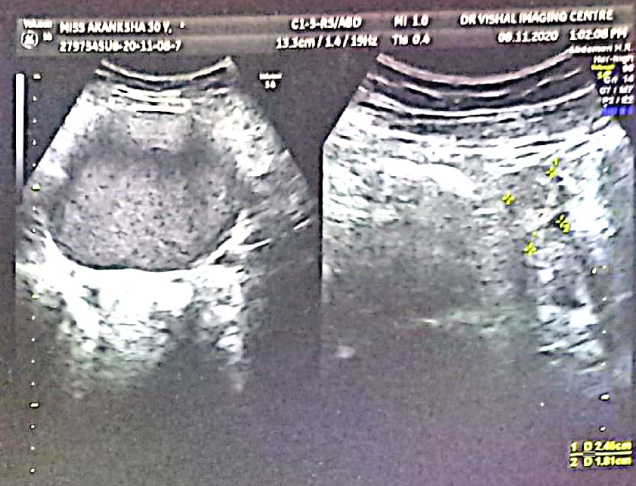
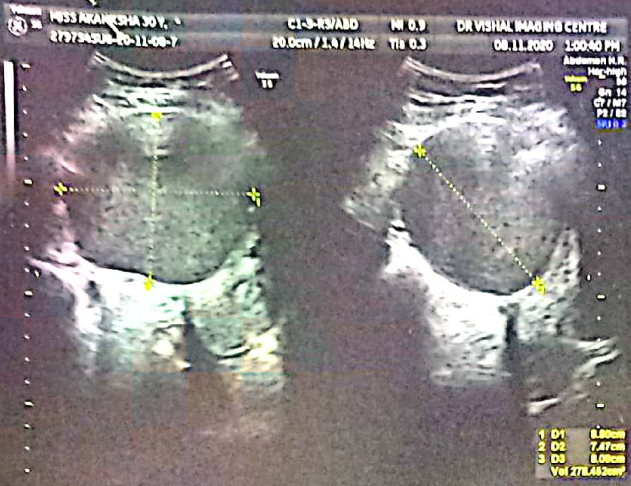

Signature