

April 14<sup>th</sup>, 2012.

TO WHOM IT MAY CONCERN

This is to certify that Ms. Shelly Roy, was admitted at Fortis Hospital, Noida in emergency in CCU vide 88818 IPID No. on 12/04/2012 as a case of diabetes mellitus, anterior wall myocardial infarction with severe LV dysfunction. She underwent urgent coronary angiography followed by primary PTCA and stenting to LAD. She now is recovering in hospital and is advised rest once discharged for six weeks.

*Bhatia*

*Shelly Roy*  
16/11/12

**(DR. VINEET BHATIA)**

Dr. Vineet Bhatia  
MD, DM, DNB, (Cardiology), MNAMS  
Consultant, Cardiology  
Fortis Hospital, Noida  
Reg. No. MCI 075673



OPPO A9 2020

2021/11/23 19:22 Gonda, Uttar Pradesh

Fortis Hospital Ltd.  
Regd. Office - Escorts Heart Institute And Research Centre, Okhla Road, New Delhi-110025 Tel.: +91-11-2682 5000, Fax: +91-11-4162 8435

Department of Cardiology, SGPGIMS, Lucknow

ECHOCARDIOGRAPHY REPORT

Name: Shilpy Roy Age/Sex: 45

CR No.: 2020/402210 Ht/Wt: Date: 13/11/20

LV- ED: 14 ES: 26 IVS: PW: EDV: ESV: EF:

RWMA: 2 @ M size (Procedural) @

Right Ventricle: TAPSE:

Right Atrium:

Left Atrium: - 30

Inter Atrial Septum:

Pericardium:

Inter Ventricular Septum:

Aorta: - 22 Annulus:

Mitral Valve:

Tricuspid Valve:

Aortic Valve:

Pulmonary Valve:

Colour Doppler		Doppler Study					TDI			
MR:		VP	PG	MG	EDG	PHT/AREA	e'	A'	S'	E/e'
AR:	MV	epa					MV			
DS/PHT/EDG:	AOV	1.5					Sep			
PR:	PAEDP:	TV					Lat			
TR:	Vel.:	RVSP:	PV							

Seq. Cham. Analysis:

Final Diagnosis: 2 @ M size & normally

Done by Dr. SB

REQUISITION FORM FOR CONSULTATION

Shelly Roy  
50/1F  
2020497210

Ward No.

Bed No.

Department

Dr. Ankit Sahu  
Asstt. Prof.  
(Saturday)

Pain & Palliative

13/11

Consultation required from :

Cardiology

Urgent

Routine

Diagnosis/Specific problem :

Op OA case c/o left sided chest pain since 1 month. Kindly evaluate and give your valuable opinion regarding the further management of the patient

Consultation/Opinion required in respect of :

Request

Opinion only

Opinion + Follow up

Transfer

Date

Time

Signature

Designation

Name

Report/Opinion of the consultant \*

Date 13/11/20

Time

Signature

Designation

Name

DM

HTN

CKD

CVA

F/H/O CAD

ADHD

\* Use reverse side if required.

G-2

Signature Sandeepa Designation Sr. Cardiac

Name Dr. A. Sahu Jn

- H/O CAD - P/PTCA (0)

in 2012

(no documents available)

COWIN

Winning Over COVID

AM Staff

OPPO A9 2020

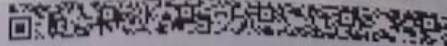

This certificate can be verified by scanning the QR code at <http://verify.cowin.gov.in>

- Pt. asymptomatic  
↓  
com for RCHH evaluation

- C/O occurrence of DCE II.

At present NYHA I.

P - 75/115

BP - 155/60 mm Hg

Crust - BL VBS ⊕

CrV - 1.6 (N)

ECG - N/C. (N) AMV

Adv: - Echo - (11)

- To bring all documents  
for further evaluation

8

ID: 4505

Shetty Roy

Male 50 Years

13-11-2021 10:05:36

HR : 75 bpm  
 P : 110 ms  
 PR : 182 ms  
 QRS : 76 ms  
 QT/QTc : 358/400 ms  
 P:QRS/T : 57/15/38 °  
 RV5/SV1 : 0.75/0.826 mV

Diagnosis Information:

Sinus rhythm  
 Widespread T wave abnormality is nonspecific  
 Borderline ECG

Report Confirmed by:

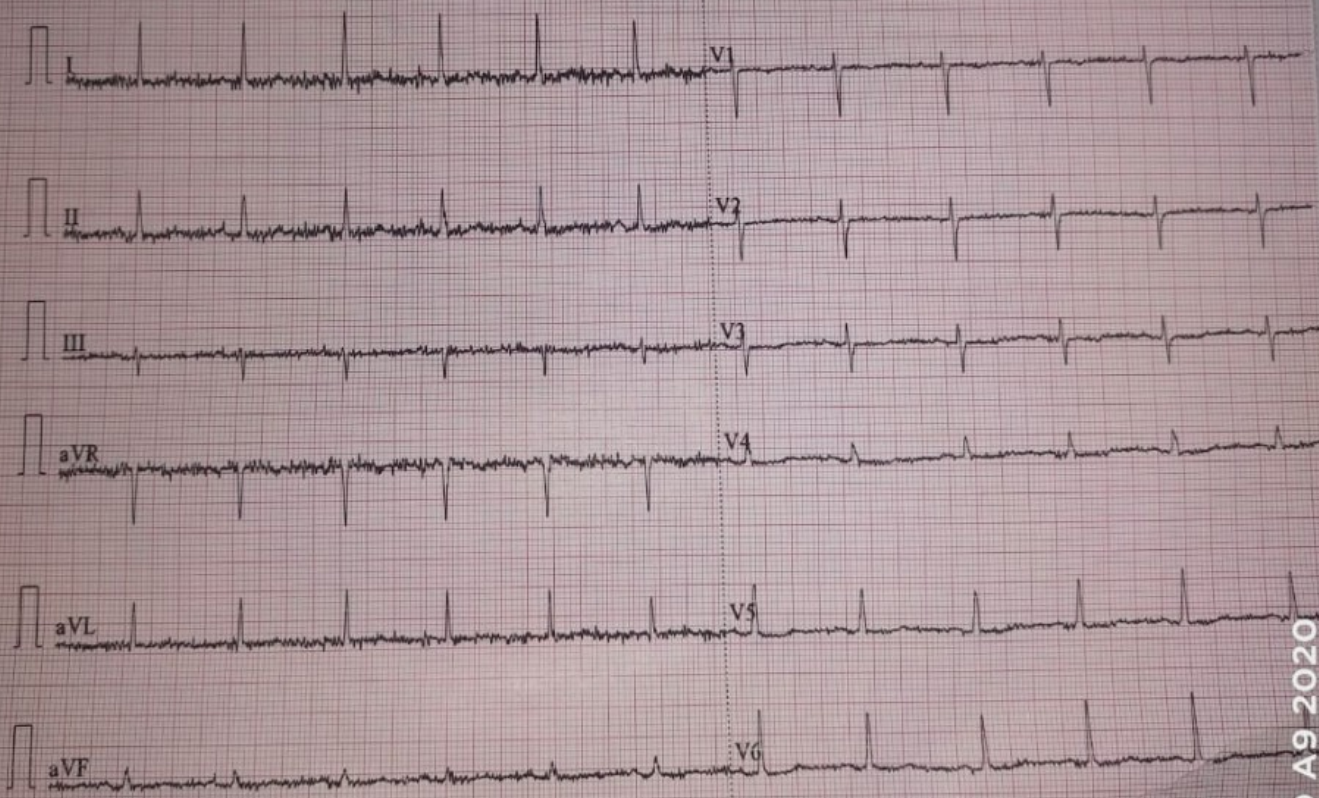

0.67-100Hz AC50 25mm/s 10mm/mV 2\*5.us ♥75 SE i... J Glas... V28.6.0 SGPGIMS LUCKNOW

OPPO A9 2020  
 2021/11/23 19:22 Gonda, Uttar Pradesh