



SARKAR DIAGNOSTICS

Making a difference in patient care

Founder Chairman

Dr. Sabya Sachi Sarkar
MBBS, MD



ISO 9001-2008 Certified Organisation

B-307, SECTOR-B, MAHANAGAR, LUCKNOW-226006

PADMA SHRI AWARDEE

Date	07/07/2016	Patient Id	101639260		
Name	Mr. JUSTICE V N SINGH	Age	72 Yrs	Sex	Male
Ref Dr	Prof SUNIL PRADHAN, MD DM				

MRI REPORT

MRI - LUMBOSACRAL SPINE

IMAGING PARAMETERS :: SAGITTAL PLANE :: SE T1 AND T2
AXIAL PLANE :: SE T2

There is collapse of L1 with posterior bulge causing compression of conus.

There is grade I anterior displacement of L4 over L5.

Osteophytes are seen at multiple levels.

L1-2, L2-3, L3-4, L4-5 and L5-S1 discs show degenerative changes as seen by the loss of normal hyperintensity on T-2 W images.

L1-2, L2-3, L3-4, L4-5 and L5-S1 discs show diffuse annular bulge causing thecal indentation with bilateral neural foraminal narrowing.

Visualised spinal cord and conus medullaris are normal in contour and signal intensity. There is no evidence of syrinx.

Facet joints and ligamentum flavum are normally visualised.
Lumbar canal is normal in dimensions.

Pre and paravertebral soft tissues are normal.

OPINION::

- * COLLAPSE OF L1 WITH POSTERIOR BULGE CAUSING COMPRESSION OF CONUS
- * GRADE I ANTERIOR SPONDYLOLISTHESIS OF L4 OVER L5.
- * LUMBAR SPONDYLOSIS WITH OSTEOPHYTES.
- * DEGENERATIVE L1-2, L2-3, L3-4, L4-5 AND L5-S1 DISCS CAUSING THECAL SAC INDENTATION AND BILATERAL NEURAL FORAMINAL NARROWING.

*** End of Report ***

(Signature)
DR SABYA SACHI SARKAR MBBS MD
ADVANCED TRAINING-LEVEL II CERTIFIED
JOHNS HOPKINS, BALTIMORE, USA

Latest Introduction - NUCLEAR MEDICINE AND LIVER ELASTOGRAPHY

16 CHANNEL 3D VOLUME Hdx 1.5 Tesla HI - Definition FUNCTIONAL MRI with 3D MULTI - VOXEL Spectroscopy

- WHOLE BODY CT SCAN • WHOLE BODY ULTRASOUND • HIGH RESOLUTION ULTRASOUND • EEG • MAMMOGRAPHY • PFT • BMD
- VAGINAL/TRANSRECTAL & SOFT TISSUE ULTRASOUND • ENDOSCOPY (Upper & Lower G.I.) • BRONCHOSCOPY • TMT & ECG • VEP
- COLOUR DOPPLER • 2D ECHO WITH COLOUR DOPPLER & TISSUE HARMONIC IMAGING • PERIPHERAL VASCULAR WITH PW & CW PROBES
- CHANNEL DIGITAL HOLTER • IMAGE INTENSIFIER (IITV) • MOTORIZED DOUBLE TUBE 500 & 300 mA X-RAY • COMPUTERISED PATHOLOGY

VENTURE OF SARKAR MEDICAL DIAGNOSTIC CENTRE PVT. LTD.



SARKAR DIAGNOSTICS

Making a difference in patient care

Founder Chairman

Dr. Sabya Sachi Sarkar

MBBS, MD

PADMA SHRI AWARDEE

ISO 9001-2008 Certified Organisation

B-307, SECTOR-B, MAHANAGAR, LUCKNOW-226006

Date:	07/07/2016	Patient Id	101639260		
Name	Mr. JUSTICE V N SINGH	Age	72 Yrs	Sex	Male
Ref Dr	Prof SUNIL PRADHAN, MD DM				

MRI CERVICAL SPINE
 IMAGING PARAMETERS::
 SAGGITAL PLANE :: FSE T1, T2
 AXIAL PLANE :: FSE T2

Vertebral bodies show normal height, alignment, and marrow signal intensities. No infective or infiltrative pathology present. Vertebral end plates are normal.

C3-4, C4-5, C5-6 and C6-7 discs show degenerative changes as seen by the loss of normal hyperintensity on T2 W1.

C3-4, C4-5, C5-6 and C6-7 discs shows posterocentral bulging causing thecal and cord indentations.

Visualised part of the spinal cord is normal. No evidence of syringomyelia or hydromyelia is noted. Facet joints and ligamentum flavum are normally visualised. Bony cervical canal is normal in dimensions. Atlanto axial joint is normal.

Pre and para vertebral soft tissues are normal. Dorsal spine visualised show spondylosis with schmorl's nodes.

OPINION ::
 DEGENERATIVE C3-4, C4-5, C5-6 AND C6-7 DISCS WITH POSTEROCENTRAL BULGE CAUSING THECAL AND CORD INDENTATIONS.

*** End of Report ***

DR SABYA SACHI SARKAR MBBS MD
 ADVANCED TRAINING-LEVEL II CERTIFIED
 JOHNS HOPKINS, BALTIMORE, USA

VENTURE OF SARKAR MEDICAL DIAGNOSTIC CENTRE PVT. LTD.

Latest Introduction - NUCLEAR MEDICINE AND LIVER ELASTOGRAPHY

WIDE SOURCE, DUAL ENERGY, HIGH RESOLUTION - 128 SLICE CT SCANNER WITH ALL LATEST APPLICATIONS
 CHANNEL 3D VOLUME HdxT 1.5 Tesla Hi - Definition FUNCTIONAL MRI with 3D MULTI - VOXEL Spectroscopy

- WHOLE BODY CT SCAN • WHOLE BODY ULTRASOUND • HIGH RESOLUTION ULTRASOUND • EEG • MAMMOGRAPHY • PFT • BMD
- PERI-ANAL/TRANSRECTAL & SOFT TISSUE ULTRASOUND • ENDOSCOPY (Upper & Lower G.I.) • BRONCHOSCOPY • TMT & ECG • VEP
- COLOUR DOPPLER • 2D ECHO WITH COLOUR DOPPLER & TISSUE HARMONIC IMAGING • PERIPHERAL VASCULAR WITH PW & CW PROBES
- CHANNEL DIGITAL HOLTER • IMAGE INTENSIFIER (IITV) • MOTORIZED DOUBLE TUBE 500 & 300 mA X-RAY • COMPUTERISED PATHOLOGY

MONDAY : 9 a.m. To 8 p.m.

SUNDAY : 9 a.m. To 4 p.m.

AMBULANCE AVAILABLE

State's First

NABH Accredited

Super Speciality Eye Hospital

CHANDRA

SUPER SPECIALITY EYE HOSPITAL

(A Unit of Chandra Mothers & Eye Care Pvt. Ltd.)

Dr. Ash Bhatia

IKGMC, Lucknow
Masad Eye Institute (Hyd.)
Research Institute, Chennai

No. 35865

Date: 14/05/19

Dr. Rajumdar

Retinal Surgeon
Hospital (Coimbatore)

Dr. Sharma

Surgeon

(T)

12

18

MR. V. N SINGH

no
Pseudo XBE 80/M

RE - MEERUT 12 years back
LE - BAHARAS 10 years back

RGP $-1.00 / -1.50 \times 17^\circ$
 $+3.80 / +0.50 \times 17^\circ$

DAR $-1.75 / -1.50 \times 80^\circ$
 $+3.50 / +2.00 \times 15^\circ$

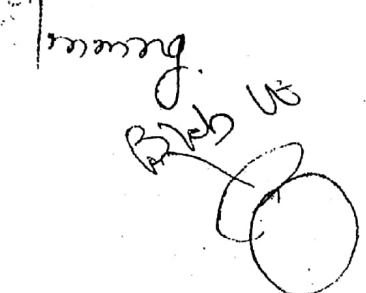

g XLE
lowem++
density of vessels
& Absent : NPDR
PPR - AR Absent

- ① Fluorose T 4 x 2 w 2
3 x 2 w
- ② Proximal mmp
- ④ x 6 w

③ Of the Bm few
2 x 3 w

Adv: OCT - Macula (BE)
Pred. second ENVM.
Downward PED.

OMP ASTROID
- 7/19

R/Gmt
14/11/19

Hospital Timings : Vibhuti Khand : Mon - Sat : 9.00 am to 7.30 pm Sunday Closed

Super Speciality Eye Hospital : "Chandra Tower", Near Indira Gandhi Pratishthan Chauraha, Vibhuti Khand, Gomti Nagar, Lko.
Chandra Mother & Eye Care Pvt. Ltd : 4/43, Vivek Khand (Near Thana), Infront of Central School, Gomti Nagar, Lucknow.

FOR MEDICO LEGAL PURPOSE

PHONE : 0522 - 4933333

Mob : 7570005596, 7570005592, 9005546485

DR RAJESH BHATIA
CHANDRA MOTHER & EYE CARE PVT. LTD.

Name	VENKTESHWAR NARAYAN SINGH	ID	a1955743
BD	8/28/1939 (79year8month)	Date	5/14/2019
		Sex	Male

Setting: MACULA MULTI CROSS(9.0mm[1024], Pitch=0.300mm) Eye:Both

S/N	Version(F/S)	Date	SQI	SSI	SLO	Focus[D]	Axial[mm]
R 250124	20300/2.03.01	5/14/2019 14:19:57	---	8/10	Wide	-1.50	Gullstrand
L 250124	20300/2.03.01	5/14/2019 14:20:31	---	7/10	Wide	+3.50	Gullstrand

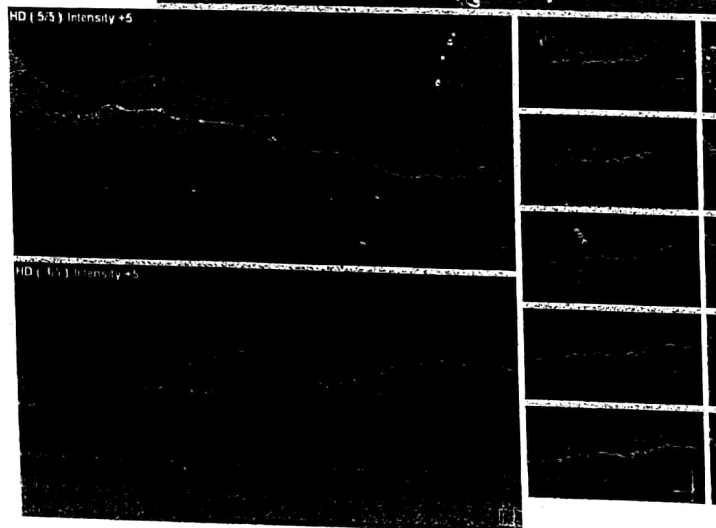
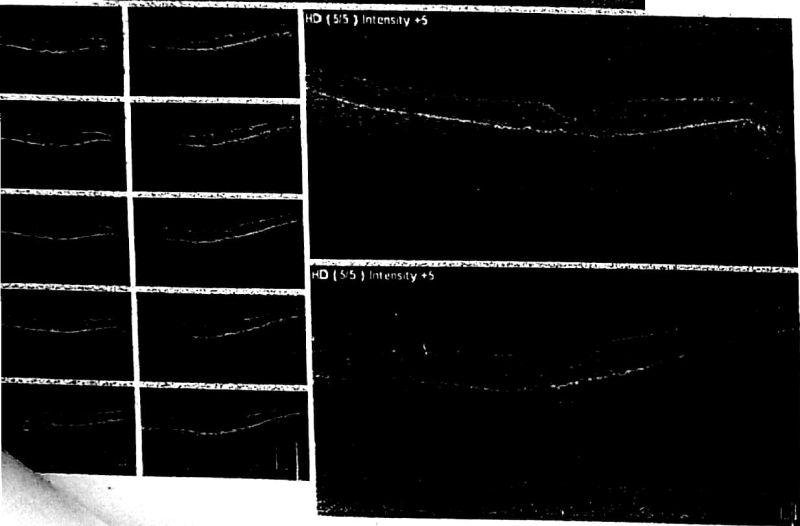
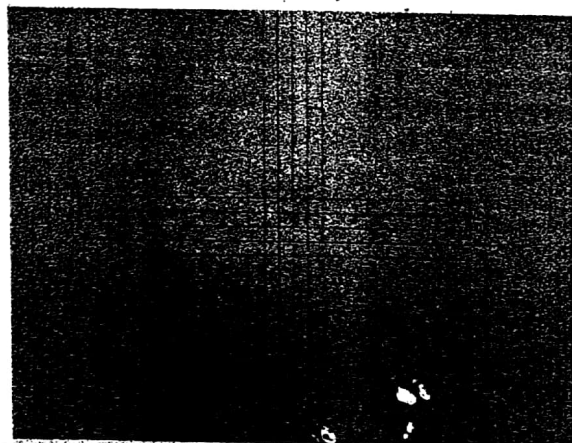
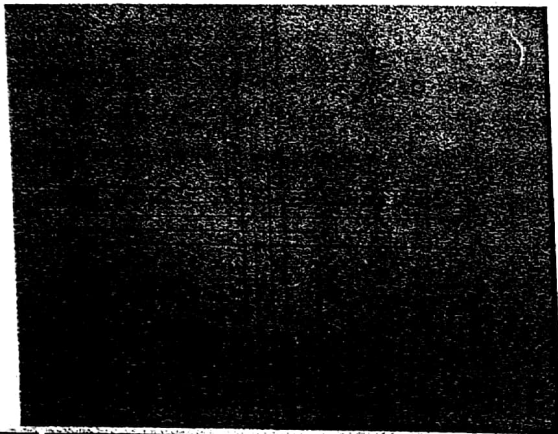

58-VRS Healthcare

7/127 Triveni Nagar Sitapur Road
w, 226017
PRADESH, India
129819111
: vrshealthcare@gmail.com

NAME : V N SINGH

AGE : 76 Years SEX : Male

REF NO. : 19250217

ACCESSION NO : 0041HC003235

COLLECTED ON : 14/03/2019 00:00

REGISTERED ON : 14/03/2019 13:45

REPORTED ON : 14/03/2019 18:18

Report Status : Final

REFERRED BY : DR. VIKAS SRIVASTAVA

Tests	Results	Biological Reference Range	Units
-------	---------	----------------------------	-------

HEMATOLOGY

MASTER HEALTH CHECK UP -TN

COMPLETE BLOOD COUNT (CBC) WHOLE BLOOD

HEMOGLOBIN	12.4	Low 13.0-17.0	g/dL
METHOD : CYNAMETH HEMOGLOBIN			
HEMATOCRIT	43.2	40.0-50.0	%
METHOD : AUTOMATED			
RBC COUNT	4.88	4.50-5.50	10 ⁶ /uL
METHOD : IMPEDANCE			
MCV	88.5	83.0-101.0	fL
MCH	25.3	Low 27.0-32.0	pg
MCHC	28.6	Low 31.5-34.5	g/dL
RDW-CV	14.4	High 11.6-14.0	%
METHOD : AUTOMATED			
PLATELET COUNT	173	150-410	10 ³ /uL
TOTAL LEUCOCYTE COUNT	6.6	4.0-11.0	10 ³ /uL
METHOD : IMPEDANCE			

DIFFERENTIAL LEUKOCYTE COUNT, WHOLE BLOOD

NEUTROPHILS	54	40.0 - 80.0	%
LYMPHOCYTES	36	20.0 - 40.0	%
MONOCYTES	08	2.0 - 10.0	%
EOSINOPHILS	02	1.0 - 6.0	%
BASOPHILS	00	<2.0	%
ABSOLUTE NEUTROPHIL COUNT	3.56	2.00-7.00	10 ³ /uL
ABSOLUTE LYMPHOCYTE COUNT	2.38	1.00-3.00	10 ³ /uL
ABSOLUTE MONOCYTE COUNT	0.53	0.20 - 1.00	10 ³ /uL
ABSOLUTE EOSINOPHIL COUNT	0.13	0.02-0.50	10 ³ /uL
ABSOLUTE BASOPHIL COUNT	0	0.02-0.10	10 ³ /uL
METHOD : VCS TECHNOLOGY			

Interpretation(a)

Note: The percentage counting of each type of differential leucocytes does not indicate correctly their absolute increase or decrease, hence as per recommendation of the International Council for Standardization in Hematology the differential leucocyte counts are reported as absolute number of each cell type per unit volume of blood.

7158-VRS Healthcare
107/127 Triveni Nagar Sitapur Road
LUCKNOW, 226017
UPRADESH, India
9129819111
vrshealthcare@gmail.com

NAME : **V N SINGH** AGE : 76 Years SEX : Male
REF NO.: **19250217** ACCESSION NO : **0041HC003235**
COLLECTED ON : 14/03/2019 00:00 REGISTERED ON : 14/03/2019 13:45 REPORTED ON: 14/03/2019 18:18
Report Status: **Final** REFERRED BY : DR. VIKAS SRIVASTAVA

Tests	Results	Biological Reference Range	Units
-------	---------	----------------------------	-------

HbA1c (GLYCOSYLATED HEMOGLOBIN), WHOLE BLOOD			
HbA1c	11.3	High 4.3 - 6.4	%
METHOD : HIGH PERFORMANCE LIQUID CHROMATOGRAPHY (HPLC).			
MEAN PLASMA GLUCOSE	278	High 70 - 140	mg/dL

Comments
INCREASED LEVELS OF GLYCOSYLATED HEMOGLOBIN MAY NEED CLINICAL CORRELATION WITH COMPLIANCE WITH ANTI DIABETIC THERAPY. HIGH GLYCOSYLATED HEMOGLOBIN LEVELS MAY BE OBSERVED IN CONDITIONS SUCH AS CHRONIC RENAL FAILURE, ABNORMAL HEMOGLOBINOPATHY AND WITH THALASAEMIA.

Interpretation(s)

GOOD CONTROL	6.4 - 7.0
CONTROL	7.0 - 8.0
NOT SUGGESTED	> 8.0

NOTE:
Glycosylated hemoglobin (HbA1c) test is done to assess compliance with therapeutic regimen in diabetic patients. Three monthly monitoring is recommended in clinical management of diabetes. HbA1c is not affected by daily glucose fluctuations, exercise and recent food intake. HbA1c is linearly related to the average blood sugar over the past 1-3 months (but is heavily weighted to the past 2-4 weeks). HbA1c is strongly associated with the risk of development and progression of microvascular and nerve complications. High HbA1c (>9.0-9.5%) is associated with very rapid progression of microvascular complications. Any condition that shorten RBC life span like acute blood loss, hemolytic anemia falsely lower HbA1c results. HbA1c results from patients with HbSS, HbCC, HbSC and HbD must be interpreted with caution, given the pathological processes including anemia, increased red cell turnover, and transfusion requirements that adversely impact HbA1c as a marker of long-term glycemic control. Specimens from patients with polycythemia or post-splenectomy may exhibit increase in HbA1c values due to a somewhat longer life span of the red cells.
The relationship between eAG (Mean Plasma Glucose) and HbA1c based on linear regression analysis : eAG(mg/dl) = (28.7*HbA1c)-46.7, (Diabetes Care 2008;31:1-6).

THIS TEST IS NOT COVERED UNDER NABL SCOPE.

GLUCOSE FASTING, PLASMA			
GLUCOSE FASTING	99.0	70 - 110	mg/dL
METHOD : SPECTROPHOTOMETRY, HEXOKINASE			

7



Radius Joint Surgery Hospital

(A Unit Of Futuristic Medihealth Pvt. Ltd.)

Super Speciality Hospital For Joint Replacement, Reconstruction and Arthroscopic Surgery

Sanjai Kumar Srivastava
M.S. Ortho

Mrs Neelam 9/10/15
625/R

Orthopaedic Surgeon and Joint Specialist

Loco Bank
radial u
Banyu sensualis

Surgery training from :

- St Elizabeth Center for Joint Replacement, England
- St Elizabeth Hospital, Exeter, England U.K.
- Prince Charles Hospital, Brisbane, Australia
- St Andrew's Hospital, Brisbane, Australia
- St James Hospital, Sydney, Australia
- St Vincent's Hospital, Singapore
- St Vincent's Institute, Singapore
- St Vincent's Band Joint Replacement Centre, NJ, USA
- St Vincent's Clinic, Pforzheim, Germany
- St Vincent's de Saint-Grégoire, FRANCE

H7
Hypothyroid

Ady:-

xyng LSS

Was fin am 1/2 h

XG Etomoxo

Was Sanyog

Was ultant 500 1/2 h

Replacement :

- Custom made knee replacement
- Minimally invasive knee & hip replacement
- Shoulder & elbow replacement
- Revision joint replacement, hip & knee

Arthroscopic Surgery :

- Shoulder
- Knee
- Meniscus
- Ligament injuries
- Tendon injuries

Complete Arthritis Care :

- Medical
- Surgical
- Physiotherapy

- Hb TLC PLG ESR
- Blood sugar FIPPR
- Urea/Creatinine
- S uric acid
- S calcium & phosphate
- S vit D3 estimation
- S B 12 estimation
- CRP Test

BMD Data

Consultation
Appointment Only

Tuesday } 9:30
Wednesday } to
Thursday } 10:30
Saturday } AM
Monday to Friday }
9:00 to 6:00 PM
Sunday Closed

रिपोर्ट दिखाने के लिए 7 दिन के अन्दर शाम 5 बजे पर्या जमा करें।

CONSULTATION FEE IS VALID FOR ONE WEEK ONLY



Radius Joint Surgery Hospital



(A Unit Of Futuristic Medihealth Pvt. Ltd.)

Super Speciality Hospital For Joint Replacement, Reconstruction and Arthroscopic Surgery

Sanjai Kumar Srivastava

M.S. Ortho

Patient Name :- NEELAM SINGH

Age/Gender:- 55 Y/FEMALE

Orthopaedic Surgeon and Joint Specialist Patient ID No. :- RJS-02784

Visit Date :- 12/01/16 07:10 PM

Member of American Academy of Orthopedic Surgeons

Joint Surgery training from :

- Queen Elizabeth Center for Joint Replacement, England
- Woolfield Hospital, Exter, England U.K.
- The Prince Charles Hospital, Brisbane, Australia
- Northside Hospital, Brisbane, Australia
- Prince of Wales Hospital, Sydney, Australia
- Singapore
- Sumner Institute, Singapore
- Marzband Joint Replacement Centre, NJ, USA
- St. Josephs Clinic, Pforseim, Germany
- Hopital de Saint-Gregoire, FRANCE

FTC

Ads

1. G. Fixation 6000 3m
 2. G. Bow 3m
 3. General Numb 3m
 4. New 3m
 5. Tas Proth 75 at 7:00
 6. Tas Pan-40
 7. Rem 3m
 8. J

Joint Replacement :

- Custom made knee replacement
- Partial knee & hip replacement
- Shoulder & elbow replacement
- Revision joint replacement, hip & knee

Arthroscopic Surgery :

- Shoulder
- Elbow
- Knee
- Ligament injuries
- Sports injuries

Complete Arthritis Care :

- Surgical
- Medical
- Physiotherapy

OPD Consultation Timing

Morning - Tuesday 9.30 A.M.
 Thursday to Saturday 10.30 A.M.
 Evening - Monday to Friday
 5:00 P.M. to 6:00 P.M.
 Saturday Evening Closed
 Sunday Closed

रिपोर्ट दिखाने के लिए 7 दिन के अन्दर शाम 5 बजे पर्या जमा करें।

CONSULTATION FEE IS VALID FOR ONE WEEK ONLY

RADIUS JOINT SURGERY HOSPITAL

(A Unit Of Futuristic Medihealth Pvt. Ltd.)

HOSPITAL
(SOMS)

Speciality Hospital For Joint Replacement, Reconstruction and Arthroscopic Surgery

Anjali Kumar Srivastava (M.S. Ortho)

No. : 34031 MCI

Orthopedic Surgeon and Joint Specialist

Patient Name :- NEELAM SINGH

Age/Gender:- 56 Y/FEMALE

Member of American Academy of Orthopedic Surgeons

Registration ID No. :- RJS-02781

Visit Date :- 12/04/17 06:26 PM

Surgery training from :

- Elizabeth Center for Joint Replacement, England
- St. Mary's Hospital, Exter, England U.K.
- Prince Charles Hospital, Brisbane, Australia
- St. Luke's Hospital, Brisbane, Australia
- Prince of Wales Hospital, Sydney, Australia
- St. Vincent's Hospital, Singapore
- Summer Institute, Singapore
- St. Elizabeth's Joint Replacement Centre, NJ, USA
- St. Ann's Clinic, Pforzheim, Germany
- St. Joseph's Hospital, Saint-Grégoire, FRANCE

Joint Replacement :

- Unilateral knee replacement
- Bilateral knee & hip replacement
- Shoulder & elbow replacement
- Distal radius joint replacement, hip & knee
- Computer Navigated Knee Replacement

Arthroscopic Surgery :

- Meniscus repair
- Anterior cruciate ligament injuries
- Posterior cruciate ligament injuries

Complete Arthritis Care :

- Surgical
- Medical
- Physiotherapy

Office Consultation Timing

PLEASE PRIOR APPOINTMENT : 7 - 10 Days before
 Appointment Patients seen - 5:30 pm. to 7:30 pm.
 Walk in for token - 6:00 to 7:00 pm.
 After 7:00 pm. - Emergency only
 Evening - Monday to Friday
 Saturday & Sunday Closed

FCC
Carl N.
Dr. Boro D. Singh
Dr. Chaudhry 60 yrs
Neurosurgeon, Jullundur, Wazirpur
Was Arrogant NT 1/2
Refer to Agnew's
for fibrosis.
of was tapered
207 Clonidine, mg

रिपोर्ट दिखाने के लिए 7 दिन के अन्दर शाम 5 बजे पर्याप्त प्रमाण लाने

CONSULTATION FEE IS VALID FOR ONE WEEK ONLY

NH-2/2 Vishesh Khand-2, Gomti Nagar, Pickup Wali Road, Side Lane Shaheed Path, Lucknow
 for Appointment ☎ : 7704807221, 7704807222 Helpline Nos.: 7570901641, 9369080145
 Website : www.radiusjointsurgeryhospital.com e-mail : radiusjointsurgery@gmail.com

Dr. Amit Singh

M.S. ORTHO. (KGMU).

ORTHOPAEDIC SURGEON

No. - 41609

- Senior Resident Moolchand Hospital, New Delhi
- Senior resident - I-KGMU Lucknow.
- Senior resident - II-KGMU, Lucknow.
- Research Associate-KGMU, Lucknow.
- J & J Fellow. I.O.A.
- J & J Fellow, for Joint Replacement, Korea
- Fellow. for Joint Replacement, NUH, Singapore.
- Consultant ORTHO Surgeon, SPIIDMS
- Asstt. Prof. ORTHOPEDICS Hind Medical College
- A O Fellow, Germany
- Arthroscopic Fellowship, Adelaide, Australia

SINGH ORTHO CLINIC

2/418, Vivek Khand, Gomti Nagar, Lucknow-226 010

Near Universal Book Centre

Email : amitsingh.ortho@gmail.com

TUESDAY, THURSDAY, SATURDAY 9 AM to 10 AM] (By Appointment)

MONDAY TO FRIDAY 6:30 PM TO 8:30 PM,

SATURDAY & SUNDAY EVENING CLOSED

SUNDAY 9:00 AM TO 12:00 NOON ONLY

St. Joseph Hospital - Tue., Thu. & Saturday (10 AM to 1 PM)

29250/04/2019

19-Apr-2019

10

PRIORITY CONSULT

Ref.

Date :

X-RAY

Name

NEELAM SINGH

Age 65 Year M/F



Xray. Gd IV-V
- Deg D

OA Knees

- ① Commode - OK.
- ② ✓ PANTOCID - C. 4 HRly. BFAST 15d
- ③ ✓ VACCIN 1/2 - 1/2
- ④ Reimogust oil ←
- ⑤ Symp dophalal 10ml HS → NL
- ⑥ ✓ MAXGALIN 50 - 2xN - 15d

Physio

Quadriceps
Gluteal
Hamstrings
CAFT
Vastus lateralis
Gluteal & Hamstrings stretch
Dumbbell Rom
leg Raises
Side stretching

Ami

- DM
- HT
- TH 50
- CAD

Surgeries

UA issues
February 19

Allergies

BMD 2016

BP - 1-1

Weight

Bio D3

STRONS

STOP

Constr

APD

Alendronate

2xrs

1 yr gap

CONSULTANT

Joseph's Hospital, Gomti Nagar

CONSULTANT

Arthroscopic Surgery



SYNERGYPLUS

HOSPITAL

1112, Huda City Phase 2, Sector 15, Gurgaon, Haryana
Ph: 0129-4222222, 2651210, 2651211, 2651212

DEPARTMENT OF GASTROENTEROLOGY & HEPATOLOGY

19/19

Mr. Neelam Singh

Q. Para median
heaviness / mild pain

Early satiety
nausea

Reflex of Sigmoid
is sharp.

Poor urge to defecate

Burning sensation

- Hypothyroidism - 50 mg
- Hypochlorhydria - 40 mg Pepsin
- Hypochlorhydria - 50 mg Lactase

Lower Lumen, Proximal

PA - 60%
No anguosity

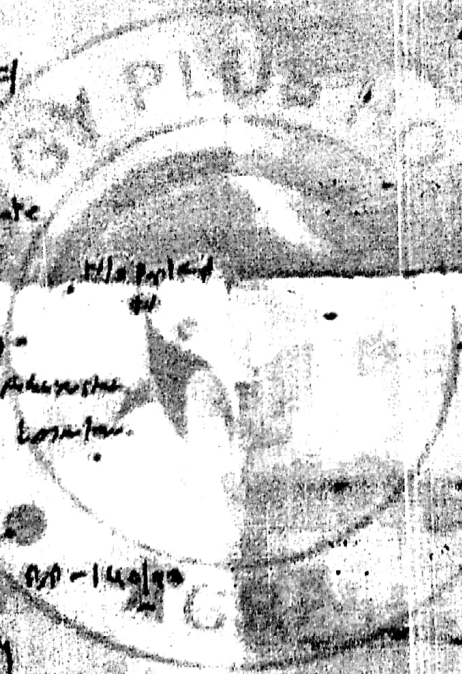

T. Neoprofen 400 mg

Empiric sugar

T. Acetaminophen 1000 mg

T. Lam E T 100 mg

T. Nescito 10 mg 15

- Pseudo Laxative S
20 mg 15

- T. Pruvict 100 mg

x 20 days

Dr. Sameer Taneja

Dr. Dinesh Kumar Garg
M.D., D.M.
For Appointments

Dr. Sameer Taneja
M.D., D.M.
For Appointments

Dr. Sanjay Sharma
M.D., D.M.
For Appointments

+91-9760294605
+91-9760294606

+91-9760294605
0562-2651220