

From,

Gunandra Prakash,
Addl. District & Sessions Judge/
Spl. Judge POCSO Court No-3
Lucknow
ID-UP6443

To,

Hon'ble
Registrar General
Hon'ble High Court of Judicature at Allahabad

Subject : Representation regarding stay in Lucknow in forthcoming annual transfer.

Hon'ble Sir,

With respect to above mentioned subject this is to bring to kind consideration of your goodself that applicant is presently posted as Additional District and Sessions Judge, Lucknow and his transfer is due in forthcoming annual transfer in the year 2021-22. In this reference applicant most humbly submitted that he has an ailing mother and father namely **Smt.Kewali Devi aged about 74 years and Sri Ram Kumar Bhartiya aged about 78 years** who resides with me. My mother is seriously ill and suffers from chronic liver disease HBV cirrhosis and her liver is damaged more than 85% and due to this she is also facing heart and neuro problem and her treatment has been going on, in SGPGIMS, Lucknow since 2007. Doctor has advised her HBV, DNA, CT scan and Fibroscan test which shows thickening of liver and some tumors are seen in USG which may be cancerous in nature. My father who had suffered a heart attack in March 2021 following which an angiography was done in SGPGIMS Lucknow which shows all the three arteries are blocked following which angioplasty was done. Doctor has advised him a Bypass surgery after he stabilizes. They have been recommended regular follow up and close monitoring as SGPGIMS, Lucknow.

 1.....

Owing to their old age and critical condition it is highly perilous to move them to any other place as they could also be infected in this ongoing current situation of pandemic Covid-19.

Hon'ble sir in view of critical medical condition of applicant's parents, it is most humbly requested to your goodself that kindly consider my circumstances sympathetically and place my representation with recommendation before Hon'ble Court for their kind perusal and consideration with regard to his stay in Lucknow in annual transfer on humanitarian ground, applicant shall remain obliged forever for this kindness.

With Regards.

Date: 27.11.2021

Yours

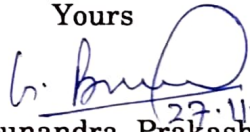
(Gunandra Prakash)
27.11.2021

Addl. District & Sessions Judge/
SPL. Judge POCSO Court No -3,
Lucknow

ID-UP6443

Enclosures :

Self attested photocopies of :-

- 1- SGPGIMS registration card.
- 2- Prescriptions
- 3- Discharge summary
- 4- Test reports

Registration Card

SGPGIMS

2007471620



Kavalli Devi
74 Years, FEMALE

Valid From 17-11-2021 to 17-11-2022

Saty Arregetal

G. Prasad

26.11.2021

GUNANDRA PRAKASH
(B. L. S.)
Asst. Dir. & Control Insp.
Lab. No. 07

ULTRASONOGRAPHY

Name: Kewari Devi

Age Sex

C.R. No. 2007/42/1620

Referring Physician / Unit / OPD / Ward / Bed

ULTRASOUND Hepatobiliary / Whole Abdominal / U/R Pelvis / I/NAC / Retroperitoneum

Ultrasound No

Date: 17/11/11 Clinical Diagnosis

REPORT :

Kidney mildly coarse and thin echotexture seen. Some outline appears smooth

- NO HBRD / SOL.

GB - normally distended, lumen - echo free

panc - normal

PV = 2 mm (n)

Spleen - 9.5 cm normal

Rt kidney - size - 8.2 cm

left kidney size - 8.5 cm

contrast echogenicity

(n)

CRD - maintained

UB - partially distended.

- WT - 3mm.

(Radiologist)

Sd/- Anand
GUNANTARAKANISHI
AJR, Dibrugarh

Imp - In a b/c/o chronic HCV,
present scan shows.

Mildly coarsened sinus architecture
= smooth outline

↓
(SR)

↓

Dr. Hira Lal

Dr. Hira Lal, M.D.

Professor

Dept. of Radiodiagnosis
Sanjay Gandhi Post Graduate
Institute of Medical Sciences
Lucknow-226014 (India)

17/11/20

Sent Attest of

G. Prakash

26/11/2021
GUNANDRA PRAKASH
(M.B.S.)

ADD. District & Sessions Judge

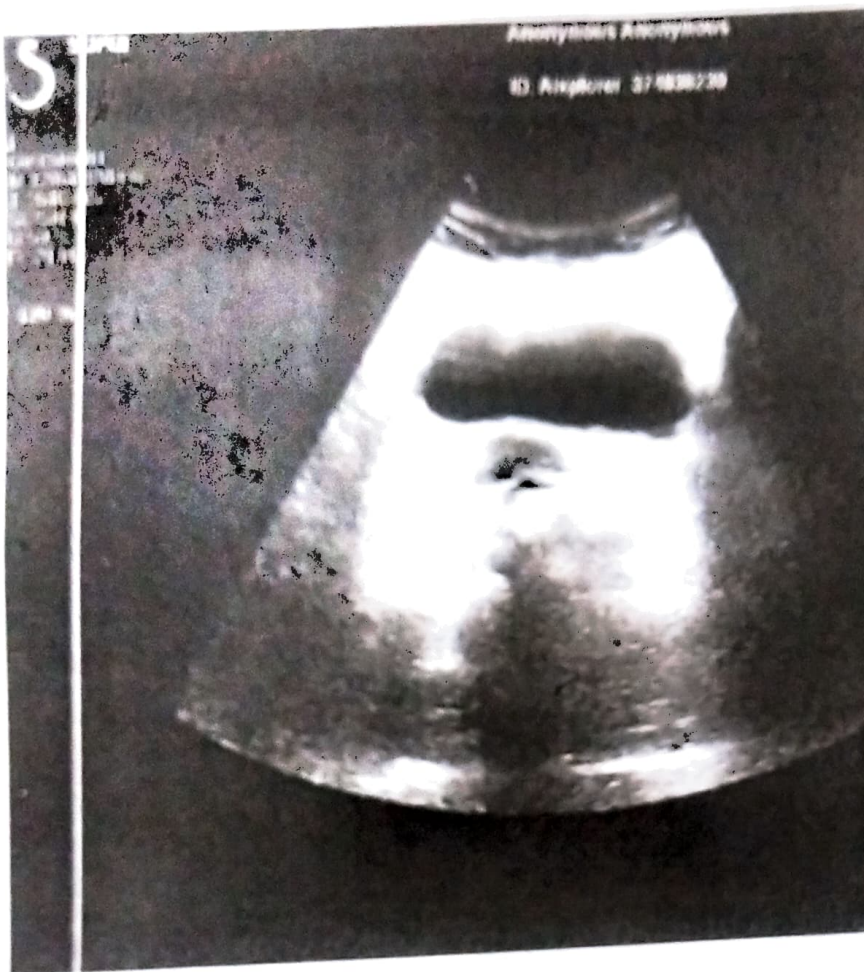

17/11/2021 10.40
MI 5.0 Tlc
XC6-1 / Abdominal / Abdom



17/11/2021 10.40
MI 5.0 Tlc
XC6-1 / Abdominal / Abdom
Dist 0.31cm

Self Attested
[Signature]
26-11-2021
NANT RAKASH
(H) S.J
District & Sessions Judge
Lucknow

Examination report

INSTITUTION



GOVERNMENT GENERAL HOSPITAL
LUCKNOW

PATIENT

NAME
AGE
SEX

Address: Lucknow, U.P.

Reference: Lucknow, U.P.

EXAMINATION

EXAMINER
DATE
TIME

Examiner: M.D. 202

Number of valid measurements: 14

Number of invalid measurements: 0

Success rate: 100%

E (kPa)

223

Median

10,2

20

IQR*

2,1

IQR*/med

21 %

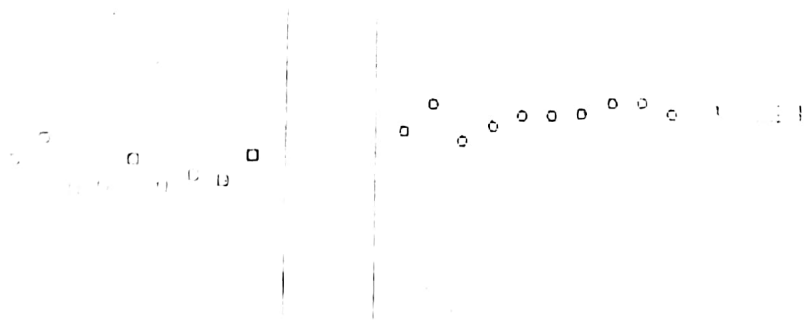

COMMENTS

Self Attached
G. N. Singh
GUNANT-216/11/2021
P.L.S.D
Addl. District & Sessions Judge
Lucknow.



Sanjay Gandhi Postgraduate Institute of Medical Sciences, Lucknow
Department of Gastroenterology

Patient OPD Record

OPD

(Monday/Wednesday)
HPB Clinic-I

Unit: Dr. V. A. Saraswati
Dr. Samir Mohindra
Dr. Gaurav Pandey

Wednesday

For appointments:

4th Floor, Naveen OPD

Sanjay Gandhi Postgraduate Institute of
Medical Sciences, Lucknow-226014

Tel.: 0522-2496421/2496422

Diagnosis

Name Ms. Kewali Devi Age/Sex 74y/F CR No. 2007471620

History & Examination: KEG HPV CAH (in hemiviv)
On Tenofavir x15y - Penicillin
PT hem not come
CBL: 12-5/7.8/205



Investigations	Clinical Impression	Advice
A USG Mild 1 cm chole	<ul style="list-style-type: none"> ALT @ 5.0 U/L 4.5 Alb Hb E TSH 2 hyper Hb AHA K 	<ul style="list-style-type: none"> ⊙ diet T. Penicillin 1m - (3w) Cap hemia 1/week - (6w) Cap Veloz-IT 1m BRF - T. Aland 1 tab 50 F. 1x6m F. 1x6m HBV DNA (duant) ALT/AST USG (ubi) chole
USG Muddy 1 chole ME CBL: 13-1/7.6/26 Alb Hb: NG 7 chole/PC ⊙ ALT/AST: 40/47 5 alb. 4.0 KFT @ TSH: 3.21 Urea R/S ⊙ DMA-u P: CST x 6m	<ul style="list-style-type: none"> ⊙ diet T. Penicillin 1m - (3w) Cap hemia 1/week - (6w) Cap Veloz-IT 1m BRF - T. Aland 1 tab 50 F. 1x6m F. 1x6m HBV DNA (duant) ALT/AST USG (ubi) chole 	<ul style="list-style-type: none"> ⊙ diet T. Penicillin 1m - (3w) Cap hemia 1/week - (6w) Cap Veloz-IT 1m BRF - T. Aland 1 tab 50 F. 1x6m F. 1x6m HBV DNA (duant) ALT/AST USG (ubi) chole

Self Attested
h. Prakash
26.11.2021
GUNANDRA PRAKASH
(H.J.S.)
Addl. District & Sessions Judge
Lucknow.

Please take appointment from OPD Counter prior to coming
For change of appointment text message to 9236050481

Gastroenterology

Discharge Summary

CP No. 200747601 Name: Pooja Devi Dept No. Age 35 years Sex: Female
 Address: Sikandara, Sikandara, Lucknow 226014
 Admission Date & Time: 21 Jun 2008 11:32 Discharge Date & Time: 25 Jun 2008 11:32
 Bed No. & Type: 117 Ward: 117 Treating Officer: Summary No: /1177

Diagnosis

HPV infection of the cervix, benign, non-invasive, non-bladder, No. Cervix, HPV: 16
 (Amplified) (Cervix) (HPV)
 Incompetent cervix (operated) (HPV)

History & Examination

35 years old female patient with HPV related 16 HPV infection non-bladder HPV of 16, no HPV
 (Amplified) (Cervix) (HPV)
 She also presented with symptoms of acute onset burning sensation in early-morning and
 day with urinary frequency. No history of blood-stained menses, combined with
 mild dyspareunia. No history of urinary tract infection.
 No jaundice, No lymphadenopathy, edema.
 Systemic examination: Normal.
 CBC, urea, creatinine and renal examination were normal.

Hospital Course

Patient was admitted and ECG was done which was normal. Given IV PPI with anti-life treatment
 symptoms were relieved and she was discharged.

Future Plan

Review after 2 weeks in GEM 1 OPD on Monday

Advice

- 1. Well-balanced high protein diet
- 2. Hydration 30 ml/kg/day
- 3. Cap. Folic acid 5 mg - 1 tablet daily
- 4. Tab. Metformin 500 mg - 1 tablet daily

Dr. Anand
 26.11.2008
 अपर जिवा एवम सत्र स्वास्थ्य
 लखनऊ

Gastroenterology
 Unit - 1

Summary Date & Time: 25-Jun-2008 11:32

Prepared By
 Dr. Abhai Verma

Page 1 of 1

Endorsed by — Dr. 08 (DUE)

1/2

Gastroenterology

Discharge Summary

CR NO. 2007471620	Name Kewali Devi	Dept No.	Age 55 Years	Sex F
Address Sikandara, Sikandara, Allahabad (UTTAR PRADESH)				
Admission Date & Time 19 Nov-2007 14.27		Discharge Date & Time 25-Nov-2007 12.55		
Bed No. & Type 6 PVT	Ward A05	Treating Unit 1	Summary No.	/2007

Diagnosis:

AVH / ?ACLD, Mild ascites, No E/O PHTN. Serology awaited

History & Examination:

H/O Non cholestatic jaundice 1 month

No H/S/O CLD

O/E- Pallor+, icterus++

P/A- Liver- 3 cm BCM, No spleen, ascites

Rest NAD

Hospital Course:

Admitted and got USG done. - Noe/o CLD- MINIMAL ascites in hepatorenal pouch, UGIE- No Appetite improved and patient started to feel better. Patient is being discharged to F GEM OPD after 2 weeks.

Status at discharge:

Stable. Icterus decreasing

Future Plan:

Plan is to F/U in GEM OPD after 2 weeks

Work up for CLD if Hep B markers are positive

Advice:

Normal diet

T. Aldactone 25mg OD daily - 1

Resource 1 sachet TDS daily - 3

T. Solubid 300 mg TDS Daily - 3

C. Zevit 1 OD daily - 1

Morease - 1 sachet Daily

To come to GEM OPD after 2 weeks

Sanjay Gandhi
 H. Vasu Dev
 26.11.2024
 अपर जिला एवम सत्र न्यायाधीश

Gastroenterology

Unit - 1

लखनऊ

Prepared By

Dr. C Vasu Dev

Summary Date & Time 25-Nov-2007 13:48

Page 1 / 2

ULTRASONOGRAPHY

Name Kemali Devi Age/Sex 55/F CR. No. 2007471620

Referring Physician / Unit / OPD / Ward / Bed

ULTRASOUND Hepatobiliary/Whole Abdomen/KUB/Pelvis/FNAC/Retroperitoneum/

Ultrasound No. 7524 Date 26/11/21 Clinical Diagnosis

REPORT :

USG Abdomen.
Liver - (N) in size & Echotexture slightly coarsened, surface ^{Echogenicity} smooth.
 No SOL/HB seen
 GB - Dilated & Echofree lumen & thickened wall (4mm)
 Spleen - 10.0cm } (N) in size & Echotexture
 Pancreas } No SOL seen
 PV, HV & IVC → (N), CBD - 4.5mm. + No HSRD seen
 RK - 9.5 x 3.5cm } → Both kidneys are (N) in size & Echotexture
 LK - 9.5 x 3.7cm } → CMO is maintained
 → No HDN / calculi seen
 UB - empty.
 Mild Ascites. minimal fluid in hepatorenal pouch
 & (L) sub hepatic space
 No pleural effusion.

Imp: mild Ascites. & adenomatous GB wall & gal-j fatty liver

Dr. Anshu Singh
26.11.2021

अपर जिला एवम् सत्र न्यायाधीश

लखनऊ

Dr. Anshu Singh
 for Dr. Ashok

RADIOLOGIST

207471620



SANJAY GANDHI POSTGRADUATE INSTITUTE OF MEDICAL SCIENCES

Rae Bareilly Road, Lucknow- 226 014

Name: Mrs Kawal Devi CR. No.

Diagnosis: HBV - CAH (on Lamivudine x 10y)

Investigations Ordered

- Hematology
- Coagulation
- Cl. Chemistry
- Urinalysis & Fluids
- Cytology
- Bacteriology
- Serology
- Plain X-ray
- Ultrasound
- CT
- MRI
- Nuclear Medicine
- Immunology
- Medical Genetics
- Endocrinology
- GI Endoscopy

Rx
 LFT (N)
 CBC (N)
 TSH: (7.20) ✓

Rx:
 Diet
 T. Elthosin (50mg) 100
 T. Teniv/Tenohop 100
 (3w)

F/U x 6mo
 Patient needs regular follow up
 at S.P.C. for her chronic
 illness & she
 needs close
 monitoring

Others

Adv

- USG LUBD, ULB
- CAK Um.
- HBV DNA / Quant

Next Appointment on.....at.....in

Dr. SAMIR MOHINDRA
 Additional I (Signature)
 Gastroenterology
 P.G.I.M.S., Lucknow

Self Attested

H. B. O.
 28-11-2021

अपर जिला एवम् सत्र न्यायाधीश

लखनऊ

5

Tel : 2191169, 2193006, 2191077
Fax : 3006, 1077, 3049, 1169 000



Department of Neurology

Sanjay Gandhi Postgraduate Institute of Medical Sciences
Raebareilly Road, Lucknow - 226011

OPD Follow-up Visit

Patient's Name: Kewal Devi Age & Sex: 55 Yr (F)

CR No: 200-147/162 Consultant: Dr. S. Prashant

Diagnosis: Spondyloarthritis L5/S1

Date: _____ Clinical Details & Advice

25/8/24 HTV on Lamivudine

Recently → No virus detected.

90 LBA. (Lat.) → OA. None

X-ray Pelvis - AP
L.S. X-ray - Lat.

Self AH - 8/24
G. Prasad
28/11/2024

अपर जिला एवम् सत्र न्यायाधीश

लखनऊ



SANJAY GANDHI POSTGRADUATE INSTITUTE OF MEDICAL SCIENCES

Rae Bareilly Road, Lucknow - 226 014

Name: Kevali Das CR. No. 207 42/20

Diagnosis: CAD Aortic Aneurysm of 2 cm

Investigations Ordered

- Hematology
- Coagulation
- Cl. Chemistry
- Urinalysis & Fluids
- Cytology
- Bacteriology
- Serology
- Plain X-ray
- Ultrasound
- CT
- MRI
- Nuclear Medicine
- Immunology
- Medical Genetics
- Endocrinology
- GI Endoscopy

Rx
 Diet and precautions as
 adv
 Cap Escoprin AV - 115
 (75/10)
 Tab Ranipril, 2-5mg WD
 Tab aml XL 25mg WD
 Tab Sotalolol 5mg
 Sublingual 405
 Rx as advised by Dept of
 Gastro medicine
 Regular BP monitoring
 Run 405 |

Others

-
-
-
-

25/11/2020
 Patient requires regular
 followup at our institute
 Next Appointment on at
 Tabes preparations to prevent
 Covid infection
 Department of (Signature)
 Sanjay Gandhi Postgraduate Institute of Medical Sciences
 25/11/2020

Self Attested
 h. Das
 26/11/2020
 अपर जिला एवम् सत्र न्यायाधीश

लखनऊ

SANJAY GANDHI POST GRADUATE INSTITUTE OF MEDICAL SCIENCES, LUCKNOW

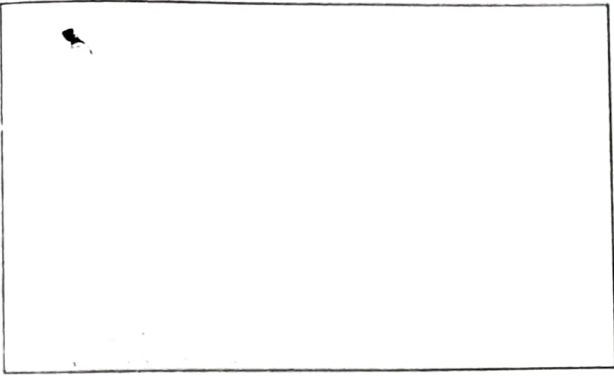

Department	Unit/Consultant

Referring Doctor/Hospital:
 Name:
 Address:

History

57y F
 DM CHOLELITHIASIS
 C/o
 Jaundice x 3mo ✓
 - Impression, cholestatic ✓
 - low grade fever ✓
 - wt loss, anorexia no vomiting ✓

Hb: 10.7
 TLL: 10.2 (P74 L11)
 Serum Bil: 2.1
 T.Bil: 27.8/20.5
 ALT/AST: 160/150
 ALP: 130



Past History

USG: mild hepatopathy
 dilated CBs
 Adhmes.
 P/G: CRG, pl-Lint, LFT, KFT, DT

Treatment History

Imp: ERB0 E? Cholelith
 Mild Renal Failure ✓

Personal/Social/Family History

P. Lithias. USG, HBsAg, Anti HCV
 P. GVF/Amblyopia/UTK

Self Administered
 28.11.2021
 10/11/21

Gastroenterology

Discharge Summary

CR No. 2007471620 Name Kewali Devi Dept No. Age 55 Years Sex F
 Address , Sikandara , Sikandara , Allahabad (UTTAR PRADESH)
 Admission Date & Time 01-Jan-2008 11:38 Discharge Date & Time 10-Jan-2008 12:22
 Bed No. & Type 1 PVT Ward A05 Treating Unit Summary No. /2008

Diagnosis:

ACLD (HBV related), PHT, ascites, Nonbleeder, HE grade 1, No ARF, no SBP

History & Examination:

55 year old female, known c/o HBV related CLD PHT ascites, non bleeder (UGIE no Vx), no E
 diuretics developed decreased urine output and altered sensorium (grade 1). No mucosal
 fever

C/E PR 90/mibn, BP 120/88 mm HG

No pallor, icterus+, Pedal edema+

Abdomen: Soft nontender. HSM +

CVS, respiratory and CNS examination were normal.

Hospital Course:

Course: Admitted as c/o HBV related cirrhosis to r/o HE/ ARF secondary to overdiuresis. F
 had Hyponatremia and decreased urine output. Creatinine was not elevated. Urine spot sodi
 meq L. Diuretics were withheld and urine output was restored after plasma expansion with
 albumin and IV fluids. SBP ruled out by ascitic analysis. At discharge output adequate. HE
 levels awaited. HEV, HAV negative

Future Plan:

Plan: To start on antivirals based on HBV DNA levels (AST/ALT already elevated, HEV and H
 negative)

Advice:

Advice:

1. SRD
2. Tab Aldactone 50 mg OD
3. Tab Lasix 20 mg OD
4. Syp Lactulose 30 ml tid
5. Cap Fefol 1 BD
6. Tab Shelcal 1 BD
7. Review after 2 weeks in GEM 1, OPD

Self Administered
h. h. h.
 06/11
 अपर जिला एवम सत्र न्यायाधीश
 लखनऊ

Gastroenterology

Unit - 1

Prepared By

Dr. Mithun Raj

Summary Date & Time 10-Jan-2008 12:38

Page 1 / 3

SANJAY GANDHI POSTGRADUATE INSTITUTE OF MEDICAL SCIENCES, LUCKNOW

REQUISITION FORM FOR CONSULTATION

Kewali Das

207471620

Ward No. ↓

Bed No. .

Department *GE*

Consultation required from :

<i>Neurology</i> <i>↓ Dr. S. Pradhan Ji</i>	Urgent <input type="checkbox"/>
	Routine <input checked="" type="checkbox"/>

Diagnosis/Specific problem :

Case of HIV CAH → undetectable DNA
on 8 off name Isachach

Consultation/Opinion required in respect of :

Request Opinion only Opinion + Follow up Transfer

Date..... Time Signature..... Designation.....
 Name.....

Report/Opinion of the consultant *

25/6/12

Date..... Time Signature..... Designation

Name
Self Attested
h. Pradhan
26.11.2021
 अपर जिला एवम् सत्र न्यायाधीश

* Use reverse side if required.

RAJY GANDHI POSTGRADUATE INSTITUTE OF MEDICAL SCIENCES, LUCKNOW

HOSPITAL REVOLVING FUND : BILLING SHEET

ok No. **1821**

Sl. No. **182019**

NAME..... Kewali dent CR No. 9002471620

WARD/LAB..... 2092 BED..... DATE 29/8/13

CENSUS CATEGORY (A) Admission (B) Regular In-door (C) Discharge/Transfer/Death

(D) Procedure Only (E) Drug Requisition Only

PROCEDURE..... CODE

EXPENDITURE BREAK-UP

DETAILS OF EXPENDITURE ON ACCOUNT OF SPECIFIC TREATMENT (U):				
S.N.	Items	QIS	QRET	QC
1.	Group 2 Ck			
2.	M3	01	830	0
3.				
4.			1	
5.				
6.				
7.			830	0
8.				
9.				
10.				
11.				
12.				
13.				
14.				
15.				

EXPENDITURE ON ACCOUNT OF SPECIFIC TREATMENT (U) Rs.

EXPENDITURE ON ACCOUNT OF SPECIFIC TREATMENT (U) Rs.

EXPENDITURE ON ACCOUNT OF GENERAL CARE (M): Rs.

GRAND TOTAL OF EXPENDITURE (M + U): Rs.

In Words: Rs.

ADVANCE DEPOSITED (For bills of census category C,D,E Patients only): Rs.

Receipt No. Date

DUES/REFUND PAYABLE: Rs.

In Words: Rs.

Receipt No. Date

Sign. (Cash Counter).....

Sign (Patient's Relation).....

Sign.(Ward Nurse).....Sign.(Doctor).....Sign.(Billing Counter).....

AUDIT BOOK ENTRIES	
Income Book	Expenditure Book
Name..... <u>Self A Hospital</u> <u>26/11/2013</u> Date.....	Name..... Date.....

अपर जिला एवम् सत्र न्यायाधीश
लखनऊ

Sanjay Gandhi Postgraduate Institute of Medical Sciences, Lucknow

DEPARTMENT OF NUCLEAR MEDICINE

NUCLEAR CARDIOLOGY UNIT

NAME : Kewali Devi AGE & SEX : 61/F C.R. No. : 207471620

Date of appointment : 04 Sep. 2013

INSTRUCTION FOR MYOCARDIAL PERFUSION

- To bring all reports. *Bring 1 lit. milk, 50 gm. butter & bread/bun.*
- Please come wearing loose cloths (Kurta & Pyjama) on the day of appointment.
- Come empty stomach. No meals after midnight.
- If you are taking Beta-Blockers like Atenolol, Betaloc, Ciplar etc., then stop this drug 48 hours prior to study. *No tea, coffee, cold drink 48 hr. prior to study.*
- Do not take Sorbitrate/Monotrate on the day of appointment.
- Bring all your PREVIOUS MEDICAL RECORDS along with, X-rays, if available.
- Shave hairs of Chest.
- BRING :- 1. Inj. ADENOSINE 6 mg - Vials/Ampoules
2. Inj. DOBUTAMINE 50mg/250mg - Vial

PGI Exchange No. :
2668004-8
2668700
2668800

Extension No. :
0522-2494626 - Reception Counter
0522-2494610 - Office

[Signature]
SIGNATURE 29/8/13

NM-9

Self Administered
[Signature]
26.11.2011

अपर जिला एवम सत्र न्यायाधीश
लखनऊ



SANJAY GANDHI POST GRADUATE INSTITUTE OF MEDICAL SCIENCES

RAE BARELI ROAD, LUCKNOW - 226 014

Name: Kewari Dhan CR. No. 20191620

Diagnosis: Cis. (HR) Ag +ve. in lamiviv

Investigations Ordered

- Hematology
- Coagulation
- Cl. Chemistry
- Urinalysis & Fluids
- Cytology
- Bacteriology
- Serology
- Plain X-ray
- Ultrasound
- CT
- MRI
- Nuclear Medicine
- Immunology
- Medical Genetics
- Endocrinology
- GI Endoscopy

Others

-
-
-
-

Adv

HRVDNA (Quantitative)

R

R:

T. Lamiviv 1us.
(Lung)

T. Pantud 1us.

Syp Lacthep 15ml Bs.

T. Neumoben forte 1us.

F/u x 3 mo

[Signature]
27/12/20

Next Appointment on at in

(Signature)

Self Assesed
[Signature]
26-11-2021

अपर जिला एवम सत्र न्यायाधीश

लखनऊ

16/3/09
Asympt

R.
T. Laminiv LUD -
Syp Lactop 15ml HT--
T. Pantacid LUD -
T. Eldent 20 LUD -

Adv.
Hb, Tlc, Dlc, pl. count
T. RU / D. RU, ALT/AST/ALP, S. Cells, PT
HRVDNA (Quant tabs)

L. Below DL

ALT/AST: (453/395) ???

PT: (N)
T. RU: U-S

Repeat ALT/AST/ALP

16/3/09

R.
CST x 1m
F/u input

Self Attested

26.11.2021

16/7/09

अपर जिला एवम सत्र न्यायाधीश

लखनऊ



SANJAY GANDHI POST GRADUATE INSTITUTE OF MEDICAL SCIENCES

RAE BARELI ROAD, LUCKNOW - 226 014

Name: Kawal Ben CR.No. 2007471620

Diagnosis: Ch. HBV infn (Ch Lam)

Investigations Ordered

- Hematology
- Coagulation
- Cl. Chemistry
- Urinalysis & Fluids
- Cytology
- Bacteriology
- Serology
- Plain X-ray
- Ultrasound
- CT
- MRI
- Nuclear Medicine
- Immunology
- Medical Genetics
- Endocrinology
- GI Endoscopy

- Others
- LFT ?
 - USG (M)
 - HRV DNA <D

B

P. ① diet

T. Laminiv 1 US —

T. Pantodac 1 US — (250L)

T. Lesvide 1 BD <0

F/U x 3mo

[Signature]
11/11/10

Sanjay Gandhi Post Graduate Institute of Medical Sciences
Department of Gastroenterology & Hepatology
P.O. Box No. 133, Lucknow - 226 014

T. Laminiv 1 US —

Next Appointment on..... at..... in

T. RAZO-D 1 US — (Signature)

13/9/10 Arnyupr
ALT/AST
An:

[Signature]
13/9/10 S. Cell: 3.8
T. RU: 0.8

F/U x 3mo. HRV DNA (Quant)
AFP, USG, ALT/AST

Self Attest of
G. B. D.
28.11.2021

अपर जिला एवम् सत्र न्यायाधीश

लखनऊ



SANJAY GANDHI POSTGRADUATE INSTITUTE OF MEDICAL SCIENCES

Rae Bareilly Road, Lucknow- 226 014

Name: Rewati Devi CR. No. 2017 471620

mother of Mr. Gaurav Prakash

Diagnosis: Chronic Hepatitis B infection

Investigations Ordered

- Hematology
- Coagulation
- Cl Chemistry
- Urinalysis & Fluids
- Cytology
- Bacteriology
- Serology
- Plain X-ray
- Ultrasound
- CT
- MRI
- Nuclear Medicine
- Immunology
- Medical Genetics
- Endocrinology
- GI Endoscopy

R Chronic Hepatitis B infection
(CAH)

pt needs regular follow up for her ailment so as to monitor the disease & prevent progression.

Adil
13/9/10

Dr. Sanku Mohanta, M.D., DM
Assistant Professor
Dep. of Gastro-Enterology
S G P G. I. M. S., Lucknow

Others

-
-
-
-

Next Appointment on.....at.....in

(Signature)

Self Attached
h. [Signature]
28/11/2021

अपर जिला एवम् सत्र न्यायाधीश
लखनऊ



SANJAY GANDHI POST GRADUATE INSTITUTE OF MEDICAL SCIENCES

RAE BARELI ROAD, LUCKNOW - 226 014

2007971620

Name Kawab Dan CR. No.

Diagnosis ACLF (HRS, AT + m)

Investigations Ordered

- Hematology
- Coagulation
- Cl. Chemistry
- Urinalysis & Fluids
- Cytology
- Bacteriology
- Serology
- Plain X-ray
- Ultrasound
- CT
- MRI
- Nuclear Medicine
- Immunology
- Medical Genetics
- Endocrinology
- GI Endoscopy

Others

-
-
-
-

Rx

salt restricted diet
 T. Udiliv 1 Tin \leftarrow
 (3mg)
 T. B complex forte 1 us
 S. Lacthep low Hts
 T. Lanix (2mg) 1 us \leftarrow X 1 mo
 T. Aldactone (1mg) 1 us
 T. Pantacid 1 us \leftarrow (2000)

Adv

EBC, plat count, PT, T.BU/DBU/ALT/AST/S. alb

Next Appointment on at in

Na+/K+ L to antibiotic for viral nucleic acid (RB) (Signature)

Self Attest of

G. B. Singh
28.11.2021

अपर जिला एवम् सत्र न्यायाधीश

लखनऊ



1/11/2024 8/3/08 9

**SANJAY GANDHI POST GRADUATE
INSTITUTE OF MEDICAL SCIENCES**

RAE BARELI ROAD, LUCKNOW - 226 014

Name: Kawah Dev CR. No. 2017-171620

Diagnosis: ACIN CHRCAP +ve, 1ALT/1AST

Investigations Ordered

- Hematology
- Coagulation
- Cl. Chemistry
- Urinalysis & Fluids
- Cytology
- Bacteriology
- Serology
- Plain X-ray
- Ultrasound
- CT
- MRI
- Nuclear Medicine
- Immunology
- Medical Genetics
- Endocrinology
- GI Endoscopy

- Others**
-
 -
 -
 -

Rx

Rx
• salt restricted diet
T. Udium 1 Bn <sup>0
(3uny)
T. Nurobion 1 Un — 0
T. Aldactone 6 Un — 0
(5uny) X 1 mo
T. Pantacid 1 Un — 0
(2uny)
T. Lamivir (1uny) 1 Un — 0

Adv:

CBC, plat. count
T. BU/D. BU, ALT/AST
PT, T. protein, C. alb

Next Appointment on 8/3/08 at in
 (Signature)

Self Attested
S. B. S.
26-11-2024

अपर जिला एवम् सत्र न्यायाधीश
 लखनऊ



SANJAY GANDHI POST GRADUATE INSTITUTE OF MEDICAL SCIENCES

RAE BARELI ROAD, LUCKNOW - 226 014

Name: Kanah Deo CR. No. 20147162

Diagnosis: Acute (HPSA) +ve — 1ALT/1AST

Investigations Ordered

- Hematology
- Coagulation
- Cl. Chemistry
- Urinalysis & Fluids
- Cytology
- Bacteriology
- Serology
- Plain X-ray
- Ultrasound
- CT
- MRI
- Nuclear Medicine
- Immunology
- Medical Genetics
- Endocrinology
- GI Endoscopy

Others

T-BU: 4.3/3.9

ALT/AST: 97/110

S-alk: 2-8

CRP: (-)

Rx

Px

salt restricted diet

T. Udoviv 1Bn \leftarrow

(3mg)

T. Neurodin 1un — 0

S. Lack hep 1un 1Hr —

T. Aldactone (50mg) 100 — 0

T. Lans (10mg) 100 — 0

T. Pantocid 100 — 0

T. Lamivir 100 — 0

F/u x 1mo

x law

Next Appointment on _____ at _____ in _____

9/2/08 (Signature)

Sd/- Atul K. Singh

26.11.2021

अपर जिला एवम सत्र न्यायाधीश

लखनऊ

SGPGIMS

2021204445



Ram Kumar Singh
7/11/2021

Valid From 12-03-2021 to 11-03-2022

Self Attested

Dr. Prakash

26.10.2021

GUNANDRA PRAKASH

(H.J.S.)

Addl. District & Sessions Judge
Lucknow.



Sanjay Gandhi Post Graduate Institute of Medical Sciences

Raebareli Road, Lucknow - 226 014 ,India

Discharge Summary

CRNO: 2021204445 Name: Ram Kumar Bhartiya 76/ Y/M Department: Cardiology
 Unit: UNIT-D0003-01 Ward/Bed: 1202 Cardiology Wing-B01(GEN) / PVT / 1
 Admission No: ADM-202107265 Admitted on: 12-03-2021 13:56 Discharged on: 13-Mar-2021 2:53 PM
 Patient Type: Priority Consultant: Sudeep Kumar Discharge Type:
 Correspond. Address: ,Sikandra Phoolpur Distt. State Uttar Pradesh Pin No. 212103 Phone No +91-

Diagnosis – CAD- ACS- NSTEMI (09/03/2021, PMIA-VE), NSR, NORMAL LV FUNCTION

History & examination-This patient is non nondiabetic,nonhypertensive, tobacco chewer with no family h/o CAD presented v acute severe chest pain on 09/03/2021 diagnosed elsewhere as ACS NSTEMI, managed conservatively , No H/o syncope or palpitation.

O/E BP= 120/70, Pulse = 76 Bp/m, regular, JVP- Normal, CVS- S1,S2 normal, No S3/S4, no murmurs. R/S- NVBS present. No cre Patient was admitted for coronary angiogram & possible revascularization.

ECG- NSR, ST DEPRESSION V4-V6

ECHO- CONC LVH, GRADE 1 LVDD, INFERIOR WALL MILD HK, EF 48 %

Operation Details:

CART AND PTCA TO RCA(VIVO ISAR 3X 32 MM) AND LAD (VIVO ISAR 3X 48 MM) WAS DONE ON 12.03.2021

A- 79683 LII C- 89553

Hospital Course- UNEVENTFUL

Status at discharge – Stable

Future plan– PTCA TO LCX 2ND STAGE IF SYMPTOMATIC.

Adv-

1. TAB-ECOSPRIN 75 MG OD - (M) - 0 राहें
2. TAB. BRIGREL (TICAGRELOR) 90 MG 1 BD 0 - 0
3. TAB EMBETA XR 25 MG 1 OD 0
4. TAB CARDACE 5 MG 1 OD 0
5. TAB ROZAVEL 20 MG 1 OD 0
6. TAB ANGIPLAT 2.5 MG 1 BD 0 - 0
7. TAB PANTOCID 40 MG 1 OD (A/C) शीत न से पेट

TO COLLECT REPORT FROM C BLOCK CARDIOLOGY DEPARTMENT AFTER 1 WEEK

TO FOLLOW UP IN CARDIOLOGY OPD ON FRIDAY AFTER THREE MONTHS WITH REPORT OF S. CREATININE, POTASSIUM, SODIUM, HB, LIPID PROFILE

INVESTIGATION RESULTS:

2021-03-12 17:18:19.468	PTCA follow-up		
12/03/2021 05:18 PM	PTCA follow-up		
12/03/2021 02:49 PM	01. HGB	16.1	
12/03/2021 02:49 PM	02. TLC	10.4	x1000/ul

BED HAS NOT BEEN VACATED FROM SYSTEM

Printed on 13-3-2021 15:0:51

Mithilesh Yadaw @ 172.25.250.163

Page 1

Self Attested
 GUNANDRA PRAKASH
 Addl. District & Sessions Judge
 Lucknow.

Sanjay Gandhi Post Graduate Institute of Medical Sciences

Raebareli Road, Lucknow - 226 014 ,India

Discharge Bill Cum No Dues Certificate

Bill No. : REF 202107771

Status : IP

Bill Date : 13/03/2021 15:27

CR No. : 2021204445

Pt. A/C Type : CASH

Name : Ram Kumar Bhartiya/76 Y/M

Ward : 202 Cardiology Wing B01(GEN)

Bed No. & Type : 1 Private

D.O.A : 13-03-2021 15:56

D.O.D: 13/03/2021 15:06

Mobile No. : 9695949389

Date	Tariff Name	Account	Net Amount	Cr/Dr
13/03/2021 09:32	(RADIFOCUS - TERUMO)		762.21	Dr
13/03/2021 09:32	HEMOSTATIC VALVE (PUSH PULL TYPE)(AD- VALVE)(ALSPL)	Cash Account		
13/03/2021 09:32	MANIFOLD (THREE WAY) (SURGIFOLD) (ALSPL)	Cash Account	257.81	Dr
13/03/2021 09:32	PRESSURE MONITORING LINE 150CM/ 180CM(AIROPRESS)(ATUL)	Cash Account	18.53	Dr
13/03/2021 09:32	PTCA WIRE ASAHI (SION) (PATHWAY)	Cash Account	6849.92	Dr
13/03/2021 09:32	RADIAL ACCESS SHEATH 5/6F TERUMO TYPE (RADIFOCUS INTRODUCER KIT-II)(TERUMO)	Cash Account	1183.17	Dr
13/03/2021 09:32	RADIAL ARTERY BAND (TR BAND) (TERUMO)	Cash Account	1220.53	Dr
13/03/2021 09:32	HEPARIN 25000IU INJ.(Gland)	Cash Account	109.60	Dr
13/03/2021 09:32	Omnipaque 350 mg 100 ml Inj	Cash Account	872.51	Dr
13/03/2021 09:32	Visipaque 320 mg 100 ml Inj	Cash Account	4236.98	Dr
13/03/2021 10:57	Receipt for (Part Payment)	Cash Account	46000.00	Cr
13/03/2021 11:09	BLOOD TEST - TROPONIN I+MYOGLOBIN+ CKMB (ORTHO CLIN DIAG)	Cash Account	1002.46	Dr

Advance receipt(Rs.)	98600.00	Debits - Charged Amount(Rs.)	98535.20
Credits - Charge reversal(Rs.)	0	Debits - Cash Refunded Amount(Rs.)	64.80
		Debits - PED Refunded Amount(Rs.)	0.00
Total Credits (Rs.)	98600.00	Total Debits (Rs.)	98600.00
Net Billed Amount (Rs.) *	98535.20		

* Total Debits - Charge Reversal - Receipt for (Cash deposit against PED Withdrawal)

Prices are inclusive of GST as applicable. GST No. is 09AAAJS3913N1Z0

Page No: 13-3-2021 15:26:53

Mr. Amir Imam @ 172.25.250.163

Page 5 / 6

Self Attest of
 h. B. Prasad
 26-11-2021
 GUNANERAYAKA
 Addl. District & Sessions J.,
 Lucknow.



Sanjay Gandhi Post Graduate Institute of Medical Sciences

Raebareli Road, Lucknow - 226 014 ,India

Discharge Bill Cum No Dues Certificate

Bill No. : REF-202107771 Status : IP Bill Date : 13/03/2021 15:27
CR No. : 2021204445 Pt. A/C Type : CASH Name : Ram Kumar Bhartiya/76 Y/M
Ward : 1202 Cardiology Wing-B01(GEN) Bed No. & Type : 1 Private
D.O.A : 12/03/2021 13:56 D.O.D: 13/03/2021 15:06 Mobile No. : 9695949389

#	Date	Tariff Name	Account	Net Amount	Cr/Dr
18	12/03/2021 15:11	10. S. Potassium (Method: ISE)	Cash Account	35.00	Dr
19	12/03/2021 15:11	09. S. Sodium (Method: ISE)	Cash Account	35.00	Dr
20	12/03/2021 15:11	05. S. Creatinine (Method: Jaffe Kinetic)	Cash Account	55.00	Dr
21	12/03/2021 15:11	06. PLT	Cash Account	35.00	Dr
22	12/03/2021 15:11	02. TLC	Cash Account	35.00	Dr
23	12/03/2021 15:11	01. HGB	Cash Account	35.00	Dr
24	12/03/2021 17:18	PTCA follow-up	Cash Account	3300.00	Dr
25	12/03/2021 09:32	Miscellaneous charges (M1)	Cash Account	5000.00	Dr
26	13/03/2021 09:32	ACT TUBE (SINGLE)	Cash Account	246.60	Dr
27	13/03/2021 09:32	ANGIO SYRINGE (10/12 ML) (AQUA) (ALSPL)	Cash Account	257.81	Dr
28	13/03/2021 09:32	ANGIOGRAPHIC DRAPE (FEMORAL) (PMED)	Cash Account	614.94	Dr
29	13/03/2021 09:32	DES SIROLIMUS WITH CCP BIODEGRAD POLYMER (CE APP)(YUKON ISAR PC) (TRANSLUMINA)	Cash Account	32179.35	Dr
30	13/03/2021 09:32	DES SIROLIMUS WITH CCP BIODEGRAD POLYMER (CE APP)(YUKON ISAR PC) (TRANSLUMINA)	Cash Account	32179.35	Dr
31	13/03/2021 09:32	DIAG ANGIOGRAPHY CATHETER (PIG TAIL TYPE) ALL SIZE (RADIFOCUS OPTITORQUE) (TERUMO)	Cash Account	1467.84	Dr
32	13/03/2021 09:32	DIAGNOSTIC ANGIOGRAPHY WIRES (.035") 150 CM (INQUIRE) (MERIT MEDICAL)	Cash Account	706.16	Dr
33	13/03/2021 09:32	DISPOSABLE SURGICAL GOWN (MEDIBLUE)	Cash Account	406.10	Dr
34	13/03/2021 09:32	GUIDE WIRE HYDROPHILIC NI-TI ALLOY (COMP TO TERUMO) 150CM ST	Cash Account	1183.17	Dr

The prices are inclusive of GST as applicable. GST No. is 09AAAJ53913N1Z0

Printed on 13/03/2021 15:26:53

Mr. Amir Imam @ 172.25.250.163

Page 4 / 6

Self Attested
G. Prakash
26.11.2021

GUNANDRA PRAKASH
Addl. District & Sessions Judge
Lucknow.



SANJAY GANDHI POSTGRADUATE INSTITUTE OF MEDICAL SCIENCES

Rae Bareilly Road, Lucknow-226015

Name: Ram Kumar Sharma CR. No. 201170444

Diagnosis: CAD ACS 01/03/21 Post PICA Hunt-ROA, CAD
12/03/21 NCR class II

Investigations Ordered

- Hematology
- Coagulation
- Cl. Chemistry
- Urinalysis & Fluids
- Cytology
- Bacteriology
- Serology
- Plain X-ray
- Ultrasound
- CT
- MRI
- Nuclear Medicine
- Immunology
- Medical Genetics
- Endocrinology
- GI Endoscopy

Rx

- Rest and activities as adv.
- Tab Escoprim 75mg 1HS
- Tab Bisulinta 90mg 1BD
- Tab Protonix-T - 1BD
(40+50)
- Tab Rozavel 20mg 1HS
- Tab Angiplat 25mg 1BD
- Tab Pantocid 40mg 1BD
- Review after 6 months
= blood reports

Others

-
-
-
-

27/08/21

26/12/21 Continue same Rx

Next Appointment on.....in

Review after 6 months
blood reports

Sd/- Attested
GUNABIR KUMAR
Addl. District & Sessions Judge
Lucknow.

SHOEB KUMAR
Professor (Signature)
Department of Cardiology
Sanjay Gandhi PGIMS, Lucknow

2007471620 13



SANJAY GANDHI POSTGRADUATE INSTITUTE OF MEDICAL SCIENCES

Rae Bareilly Road, Lucknow- 226 014

Name... Ms Kewali Devi CR. No.

Diagnosis... HSV-CMH (in lamina x by)

Investigations Ordered

- Hematology
- Coagulation
- Cl. Chemistry
- Urinalysis & Fluids
- Cytology
- Bacteriology
- Serology
- Plain X-ray
- Ultrasound
- CT
- MRI
- Nuclear Medicine
- Immunology
- Medical Genetics
- Endocrinology
- GI Endoscopy

Others

-
-
-
-

Rx Asympt

. Ant/A ST (N)

Adv: USG annually

. Alpha fetoprotein (serum)

. HSV DNA (Quantitative)

R

. (N) diet

. T. Lamina 1 cm

. Cap A-2 1 cm

. F/U x 3mo

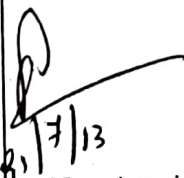
8/17/13

Next Appointment on.....at.....in

Self Attested

(Signature)

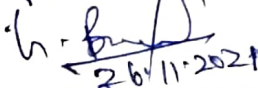
26/11/2021

अपर जिला एवम सत्र न्यायाधीश

लखनऊ

1/march

8/3/08

9



SANJAY GANDHI POST GRADUATE INSTITUTE OF MEDICAL SCIENCES

RAE BARELI ROAD, LUCKNOW - 226 014

Name: Kawach Dev CR. No. 201171620

Diagnosis: ACU. (HR) (APTx), 1 ALT/1 AST

Investigations Ordered

- Hematology
- Coagulation
- Cl. Chemistry
- Urinalysis & Fluids
- Cytology
- Bacteriology
- Serology
- Plain X-ray
- Ultrasound
- CT
- MRI
- Nuclear Medicine
- Immunology
- Medical Genetics
- Endocrinology
- GI Endoscopy

Others

-
-
-
-

Rx

salt restricted diet
 T. Udium 1 Bn \leftarrow
 (3wks)
 T. Nurobion 1 Un \leftarrow
 T. Aldactone 1 Un \leftarrow
 (5wks) X 1 mo
 T. Pantacid 1 Un \leftarrow
 (2wks)
 T. Laminar (1wks) 1 Un \leftarrow

Adv:

CBC, plat. count
 T. Bu/D. Bu, ALT/AST
 PT. T. protein. C-alk

Next Appointment on 8/3/08 at in
 (Signature)

Self Attached
 26.11.2024

अपर जिला एवम् सत्र न्यायाधीश

लखनऊ