

From,  
Gaurav Sharma,  
Additional District Judge,  
Unnao.

To  
The Registrar General,  
Hon'ble High court of Judicature at Allahabad.  
Allahabad.

**Through: District Judge.**

Subject: Representation regarding Premature Transfer.

Respected Sir,

1. With profound regards, it is humbly submitted that I am posted as Additional District Judge Unnao. My wife Neetu Pathak is also posted as Additional District Judge, at Unnao. We have been transferred from Kushinagar at Padrauna to Unnao vide notification no.1917/Admin.(Services)/2021 dated 11.08.21 and 1918/Admin.(Services)/2021 dated 11.08.2021 of Hon'ble High Court and in pursuance of notification, we took over the charge. It is necessary to mention here that **my wife and I never opted for Unnao in our request.**

2. That it is humbly submitted that my wife has been suffering from severe eye disease since year 2017.

**Medical History** :- In the month of September 2017, only at the age of 37 years old, she **lost her left eye vision** due to the major retinal detachment and consequently I was constrained to undergone immediate major eye surgery as the medical emergency followed by two more surgeries. Thus, only within the span of two years, she **underwent three consecutive surgeries** on:-

- (i) 13<sup>th</sup> September, 2017;
- (ii) 20<sup>th</sup> March, 2018 and
- (iii) 6<sup>th</sup> September, 2019.

Since then, she is taking her eye **treatment in SGPGI Lucknow** and specialized retinal hospital of Lucknow with regular short checkups.

**Present condition**:- Recently the doctor has diagnosed Posterior Capsular Opacification (PCO) as post surgery complications in her left eye which **requires one more procedure.** Further, **flashes of light in left eye** also diagnosed which is quite sensitive subsequent development of the operated



eye and to be treated immediately without any fail. The left eye retinal detachment surgeries have **also affected right eye adversely**. She is constantly struggling to save the right eye too by adopting regular treatment and checkups. The doctors have strictly instructed her not to opt long distance travel, lifting of heavy things, forward bending and jerks etc.

**3. Non-availability of required treatment in Unnao:-** It is to bring to the kind notice of the Hon'ble Court that despite of not having any history of hypertension or diabetics etc, she faced severe eye problem due to unknown internal reasons only at the young age of 37 years and she requires specialized treatment which **is not available in Unnao**. It is further submitted **that she requires next advance and immaculate retinal treatment and same is available in Delhi.**

4. That district Gautambudh Nagar, Ghaziabad and Meerut not only being close proximity to Delhi, but also possess medical facilities to address my emergent issue, thus they may be most facilitating districts for her needed treatment. Further, vacancy in my cadre also exists in aforesaid districts; hence, in the above facts and circumstances, I may be posted either of districts.

It is, therefore, most respectfully prayed that keeping in view of grounds mentioned above, Hon'ble court may kindly be pleased to allow my premature transfer application and transfer me either to Gautambudh Nagar or Ghaziabad or Meerut to provide and facilitate her better treatment available in Delhi.

With regards.

Your's sincerely,

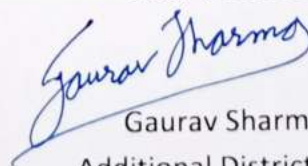

Gaurav Sharma,  
Additional District Judge,  
( ID.No. UP6276).  
Unnao.

Dated:25.11.2021.

Here is the list of top 10 eye care hospitals in India:

1. Dr. R.P. Centre for ophthalmic sciences A.I.I.M.S - New Delhi



Dr. Rajendra Prasad Centre for Ophthalmic Sciences, named after the first President of India, Dr. Rajendra Prasad, was established on the 10th of March, 1967 as a National centre for ophthalmic science, to provide state of the art patient care, expand human resources for medical education and undertake research to find solutions to eye health problems of national importance.

**Hospital Services:**

1. Clinical Units and Allied Departments
2. Out Patient Services
3. Emergency Services
4. Clinical Laboratories
5. National Eye Bank
6. Investigative Laboratories
7. Day Care Surgery
8. Community Ophthalmology
9. In Patient Services

Address: Dr Rajendra Prasad Centre for Ophthalmic Sciences, All India Institute of Medical Sciences, Ansari Nagar, New Delhi-110029, India

Phone no: 011 - 6589695, 011- 26593101

Fax no: 011, 26588919

Email:

Website: <http://www.rpcs.org/history.htm>

## 2. Eye 7 - New delhi



Image Source : IMAGE

Eye 7

Eye7 is a chain of super specialty ophthalmology hospital. The vision of the Eye7 group, under his capable leadership, is to provide affordable and quality eye health care with compassion and using the latest technology.

**Hospital Services:**

1. Lasik/Specs removal
2. ICL
3. Cataract
4. Glaucoma
5. Cornea
6. Oculoplasty
7. Neurophthalmology
8. Retina

Address: 34, Lajpat Nagar IV, Ring Road New Delhi, 110024, India

Phone: (011) 40 40 40 70

Email: [info@eye7.in](mailto:info@eye7.in)

Website: <http://www.eye7.in>

**3. L.V.Prasad eye hospital - Hyderabad**

L V Prasad Eye Institute is a comprehensive eye health facility and ocular Tissue Engineering research center, jointly founded by Dr. Gullapalli N Rao and Ramesh Prasad, son of L.V. Prasad in 1987.

with its main campus located in Hyderabad, India.

The LVPEI network includes a Centre of Excellence in Hyderabad, 3 tertiary centres in Bhubaneswar, Visakhapatnam and Vijayawada, 11 secondary and 95 primary care centres that cover the remotest rural areas in the state of Andhra Pradesh, India, as well as several City Centres.

**Hospital Services:**

1. Cornea and Anterior Segment
2. LASIK and Refractive Laser Surgery
3. Cataract surgeries
4. Uveitis treatment
5. Glaucoma procedures
6. Retina services
7. Ophthalmic Plastic Surgery, Orbit and Ocular Oncology

8 Strabismus (Squint) and Neuro-Ophthalmology

9 Contact Lens

10 Aesthetic Facial Plastic Surgery, Cosmetic Dermatology

Address: Kallam Anji Reddy Campus, L.V. Prasad Marg, Banjara Hills, Hyderabad  
500 034, Andhra Pradesh

Phone no: 040 3061 2345 (30 Channels)

Fax no: 040 2354 8271

Website: <http://www.lvppl.org/>

#### 4. Sankar Netralaya - Chennai



Sankara Netralaya (SN) is a not-for-profit missionary institution for ophthalmic care (i.e., an eye hospital) in Chennai, India. In "Sankara Netralaya" Sankara is a reference to Shiva and Netralaya means "The Temple of the Eye".

Sankara Netralaya receives patients from India and internationally

Nani A. Palkivala, former Indian ambassador to United States, described Sankara Netralaya as the "Best managed charitable organization in India". Sankara Netralaya has 1000 employees and serves 1200 patients per day, performing 100 surgeries per day.

The annual revenue as per the taxes is close to US\$100 million.

Sankara Nethralaya has produced many famous ophthalmologists such as the founder of Aditya Jyot Eye Hospital in Mumbai, Dr. S. Natarajan.

#### 5. Aravind Eye Hospital - Madurai



Aravind Eye Care Hospital is an ophthalmological hospital with several locations in India.

It was founded by Dr. Govindappa Venkataswamy in 1976.

Since then it has grown into a network of eye hospitals that have seen a total of nearly 32 million patients in 36 years and performed nearly 4 million eye surgeries, majority of them being very cheap or free.

The model of Aravind Eye Care hospitals has been applauded all over the world and has become a subject for numerous case studies.

#### **Hospital Services:**

1. Retina & Vitreous
2. Cataract
3. Neuro Ophthalmology
4. Children's Eye Care
5. Orbit, Oculoplasty & Ocular Oncology

Address: Anna Nagar, Madurai 625 020, Tamilnadu, India.

Ophthalmology



2019262936

Priority

Neetu Pathak / 38 Years, FEMALE

Printed on 20-03-2019 10:50:17 - H4: Nandu Sakshari  
174.16.4.187

R

①  
23/10/19  
27/9/19  
⑤

SANJAY GANDHI POST GRADUATE INSTITUTE OF MEDICAL SCIENCES LKO.



आत्मना सर्गो जितः

O.P.D. CASE FILE

20.....

NEETU PATHAK

Patient's Name.....

B-24 BUTTLER PALACE COLONEY  
LUCKNOW

Address.....



SANJAY GANDHI POSTGRADUATE INSTITUTE OF MEDICAL SCIENCES, LUCKNOW

REQUISITION FORM FOR CONSULTATION

2019262936  
Neetu Pathak

Ward No.

Bed No.

Department

Consultation required from :

	Urgent <input type="checkbox"/>
	Routine <input type="checkbox"/>

Diagnosis/Specific problem :

29/10/2021

Co flashes in front of LE and mild decrease in vision LE

Vn < 6/18 PH → 6/12

Consultation/Opinion required in respect of :

Request      Opinion only       Opinion + Follow up       Transfer

Date..... Time ..... Signature..... Designation.....

Pupil : NSNR

Report/Opinion of the consultant \*

LE → Pseudophakic

Date..... Time ..... Signature..... Designation.....

LE → Mild Posterior Capsular opacification

RE → Anterior Segment NAD.

\* Use reverse side if required.

Fundus: Myopic degeneration  
Both eyes.

Disc: Peripapillary  
atrophy B.E.

Arrange laser done Superiorly  
two places.

Adv: -

- Considering previous retinal detachment and the surgeries (Retinal detachment & Cataract surgery) done in left eye & infrequent complaints of flashes of light, she needs frequent follow ups & report if any new complaint or continuous flashes occurs.

~~Adv:~~ - Avoid forward bending and heavy weight lifting.

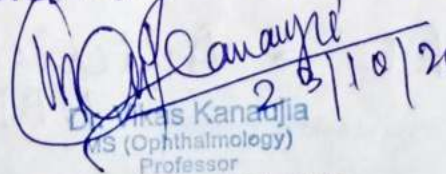
  
Dr. Anas Kanaujia  
MS (Ophthalmology)  
Professor  
Department of Ophthalmology  
S.G.P.G.I.M.S., Lucknow

23/10/2021

URINE	27/10/20			Both eyes
Sugar				e/o
Albumin				frequent
M/E				
STOOL				

ENDOSCOPY

Investigation	Date	No.	Report
			flashes of light seen mostly in front of LE
O/E			Slit Lamp

RADIOLOGY R/E Anterior Segment (NAD)

Investigation	Date	No.	Report
LE			Anterior Segment Pseudophakic with Ad I PCO lens slightly inferior to Centre

PATHOLOGY

Fcendus

Specimen	Date	No.	Report
<u>BE</u>			Peripapillary atrophy BE
			Myopic degeneration BE

MICROBIOLOGY

LE: Barrage Laser done Superiorly

Specimen	Date	No.	Organism	Sensitive	Resistant
Adv:					
E.K.G.					
Others					

Considering previous retinal detachment and the Surgeries done in left eye and the present complaint of flashes of light, periodic regular follow up ~~is~~ <sup>both eyes</sup> is required and to report if flashes continues or any decrease in vision is there

G-9 on  
- Avoid forward bending & any heavy weight lifting

Dr. Vikas Karanika  
MS (Ophthalmology)  
27/10/20  
Department of Ophthalmology  
S.G.P.G.I.M.S., Lucknow

# SANJAY GANDHI POSTGRADUATE INSTITUTE OF MEDICAL SCIENCES, LUCKNOW

DEPARTMENT OF

Reg. No.

Name

Age/Sex

For OPD Patient :

Referring Doctor :

Department :

Hospital :

For SGPGI Ward Patient :

Referring Consultant :

Referring Dept. :

Ward No.....Bed No.....

## INVESTIGATION CHART

Date of Admission.....Date of Operation.....Blood Group.....HbsAg.....

Diagnosis.....

Operative Procedure.....

Date	22/2/2020				
Body Wt.					

### Haematology

22.2.2020

Hb					
TLC					
DLC					
Platelet					
ESR					

$\frac{R-21mt}{5124} \rightarrow \frac{MIF}{519} \rightarrow \frac{5160H}{519}$

### Chemistry

Glucose F/R					
PP					
BLN/Urea					
Creatinine					
Na					
K					

R/E :- Anterior Segment  
NAD.

LE - Pseudophakia

Fundus Myopic degeneration BE

Bilirubin Total					
Direct					
Proteins Total					
Albumin					
SGOT/SGPT					
Alk Phosph					
Amylase					
P. T. Patient/Control					

Adv: Considering previous retinal detachment and the surgeries done, Periodical regular short follow up is required early.

G-9

Dr. Vinita K. Chauhan  
 MS (Ophthalmology)  
 Professor  
 Department of Ophthalmology  
 S.G.P.G.I.M.S., Lucknow  
 22/2/2020

4/9/19

Adv

5

10L power  
Left eye

(R)

(L)

Specular  
microscopy.

$\Delta AL = 32.63$

$\Delta AL = 31.71$

$K_1 = 43.99 \times 177^\circ$

$K_1 = 44.28 \times 1^\circ$

$K_2 = 46.85 \times 87^\circ$

$K_2 = 46.50 \times 91^\circ$

$A_{TD} = 3.15$

$A_{TD} = 3.17$

$LT = 3.93$

$LT = 3.82$

$WTW = 12.1$

$WTW = 12.2$

$IOL = -7.50$

$IOL = -5.50$

CC  $\begin{cases} 535 \\ 528 \end{cases}$

4/9/19  
Dr. Vikas Kanaujia  
MS (Ophthalmology)  
Professor  
Department of Ophthalmology  
M.S., Lucknow

27/9/19

$V_n \begin{cases} \text{OD } 6/18 \\ \text{OS } 6/18 \end{cases} \begin{cases} \text{R/R } 6/9 \\ \text{L/R } 6/9 \end{cases} \begin{cases} \text{R/L } 6/9 \\ \text{L/L } 6/9 \end{cases}$

$T_n < \begin{cases} 13.4 \\ 14.4 \end{cases} \text{ mmHg}$

P-T-O

⑥

27/9/19.

~~Patient underwent~~ Conj  
~~Cataract surgery~~ Cornea } NAD  
Pupil } NSNR

O/E Anterior segment - Pseudophakic  
LE

Fundus status quo as  
mentioned on 28.3.2019.

Rp

- Continue medication  
as advised elsewhere

- Considering previous  
retinal detachment and  
the surgeries, periodical  
regular short follow up  
required early post-op

NA

27-9-19.

Dr. Anurag Chauhan  
NSI (ophthalmology)  
Department of Ophthalmology  
S.G.P.C.I.M.S., Lucknow

13.7.2019 Plan

Fields → 20-2

76 pairs

screening

Follow up Notes

WMC

Fundus

Status quo

mentioned in March 2019.

Pupil NSNR BE

PSC diffuse  
LE.

Refracton  
in

old sh

4/19/15

PgP

$$-21.50 / -2.75 \times 180^\circ$$

Repeat (new sh)

$$-19.75 / -1.75 \times 180^\circ$$

Ⓡ  $-21.50 \text{ DS} / -2.75 \text{ DC} \times 180^\circ$  6/12

Ⓛ  $-20.50 \text{ DS} / -2.00 \text{ DC} \times 180^\circ$  6/12  
T.M.

Dr. Vikas Chauhan  
MS (Ophthalmology)  
Professor  
Department of Ophthalmology  
S.G.P.G.I.M.S., Lucknow

④

4/9/19

Patient is having difficulty in reading & daily routine work with her left eye

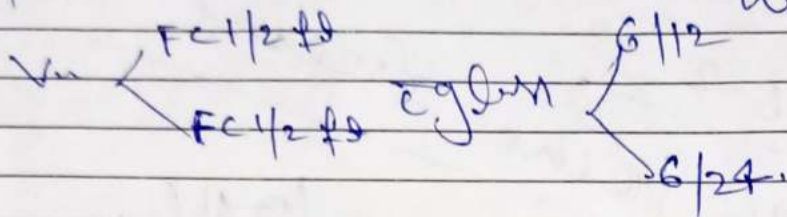

x 2-3 months

① E Posterior Subcapsular Cataract LE

Diffuse

History of retinal detachment surgery LE in Sep 2017 and oil removal in March 2018.

Advising considering the previous retinal detachment surgery and now difficulty in daily routine chores, immediate ~~cataract~~ surgery is required and a regular follow up is advisable for detailed retinal examination post surgery.

Dr. Vires Kamthia  
MS (Ophthalmology)  
Department of Ophthalmology  
S.G.P.G.I. (K.J. Somaiya Institute of Postgraduate Education)  
4/9/19.



SANJAY GANDHI POSTGRADUATE INSTITUTE OF MEDICAL SCIENCES, LUCKNOW

28-3-2019.

V<sub>w</sub> <

Department	Unit/Consultant

Referring Doctor/Hospital:

Name:

Address:

Date History

Co decrease vision ~~LE~~  
X ~~years~~ 4-5 mths.

operated for RD LE on 13<sup>th</sup> Sep 2017.  
Post surgery she regained  
vision. but for now 4-5 mths  
vision is hazy & it is gradually  
increasing.

Past History

Treatment History

No other. Significant Systemic  
history of medication/ailment.

Personal/Social/Family History

Using glasses  
since her graduation  
(2000)

O/E  
AC (N) depth  
Cornea.  
G-1 Iusture (N)

Pupil N & NR.  
PSC ~~developing~~ LE.  
Diffuse

2

# Physical Examination

Nutrition Status: Good/Adequate/Reduced

Anaemia No  Yes

Dyspnea No  Yes

Cyanosis No  Yes

Jaundice No  Yes

Edema No  Yes

Exanthem No  Yes

W		Kg
H		Cm
BP		mm
Pulse		/mi

Extremities

Skin

Thyroid

Lymph Nodes

Fundus

Head & Neck

Myopic fundus

Chest

BE

CVS

LE Laser marks

Abdomen

Adv.  
 Cataract surgery  
 when daily routine activity becomes hampered.

LE E. iol

Provisional Diagnosis

Dr. Vikas Kanaujia  
 Professor  
 Department of Ophthalmology  
 S.G.P.G.I.M.S., Lucknow  
 2019

Central 30-2 Threshold Test

Fixation Monitor: Gaze/Blind Spot

Stimulus: III, White

Pupil Diameter: 2.8 mm

Date: 13-07-2019

Fixation Target: Central

Background: 31.5 ASB

Visual Acuity:

Time: 11:26 AM

Fixation Losses: 2/20

Strategy: SITA-Standard

RX: -20.00 DS -2.00 DC X 180 Age: 38

False POS Errors: 0 %

False NEG Errors: 5 %

Test Duration: 07:49

Fovea: OFF

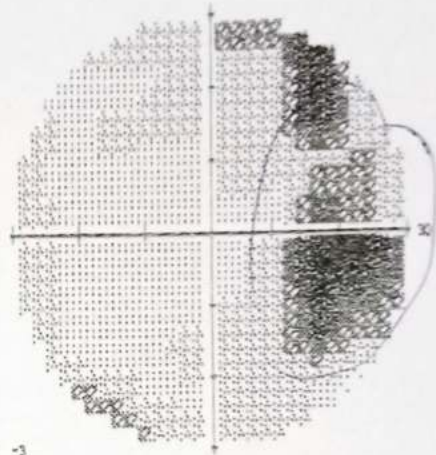
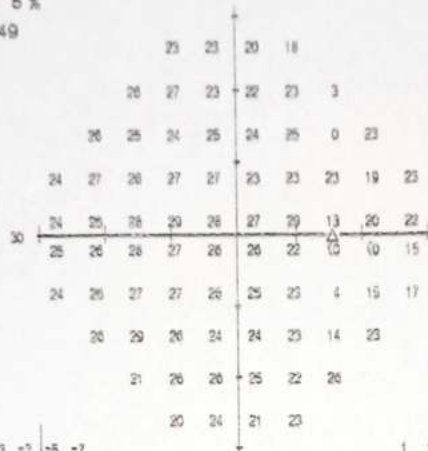

-3	-3	-5	-7						
-2	-1	-5	-6	-5	-25				
-2	-4	-6	-6	-7	-5	-20	-5		
-4	-3	-5	-6	-5	-9	-6	-8	-11	-6
-4	-4	-5	-5	-5	-6	-4	-11	-8	
-5	-4	-4	-5	-7	-8	-10	-33	-15	
-4	-4	-5	-5	-7	-8	-10	-26	-16	-14
-5	-1	-6	-8	-8	-8	-17	-7		
-6	-4	-5	-6	-9	-5				
-7	-5	-8	-6						

1	1	+1	-3						
2	3	-1	-2	0	-21				
2	0	-2	-2	-3	-1	-25	-1		
0	1	-1	-1	-1	-5	-4	-7	-2	
0	0	0	0	-1	-2	0	-7	-6	
1	0	0	-2	-3	-4	-6	-25	-11	
0	0	-1	-1	-3	-4	-5	-24	-12	-9
1	3	-1	-3	-4	-4	-13	-3		
-4	0	-1	-1	-5	0				
-3	-1	-4	-2						

GHT  
Outside Normal Limits

VFI 87%

MD -7.23 dB P < 0.5%

PSD 6.86 dB P < 0.5%

Total Deviation

Pattern Deviation

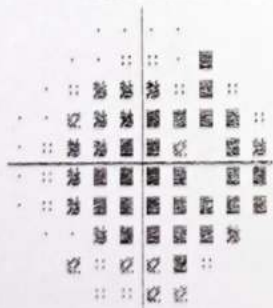

. : < 5%  
 | < 2%  
 < 1%  
 ■ < 0.5%

S.G.P.G.I.  
 DEPARTMENT OF OPHTHALMOLOGY  
 LUCKNOW

Single Field Analysis

Eye: Left

Name: NEETU PATHAK  
ID: 2019262936

DOB: 08-08-1980

Central 30-2 Threshold Test

Fixation Monitor: Blind Spot  
Fixation Target: Central  
Fixation Losses: 6/21 xx  
False POS Errors: 10 %  
False NEG Errors: 7 %  
Test Duration: 08:56

Stimulus: III, White  
Background: 31.5 A8B  
Strategy: SITA-Standard

Pupil Diameter:  
Visual Acuity:  
RX: -20.00 DS -2.00 DC X 180 Age: 38  
Date: 13-07-2019  
Time: 11:35 AM

Fovea: OFF

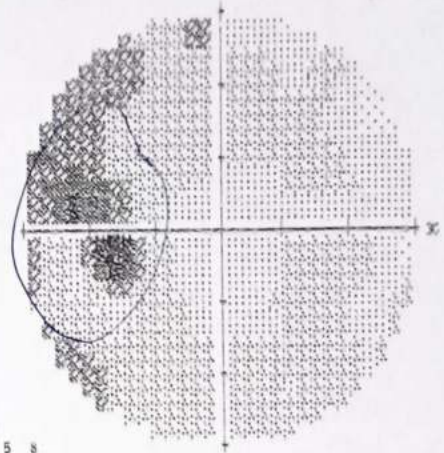
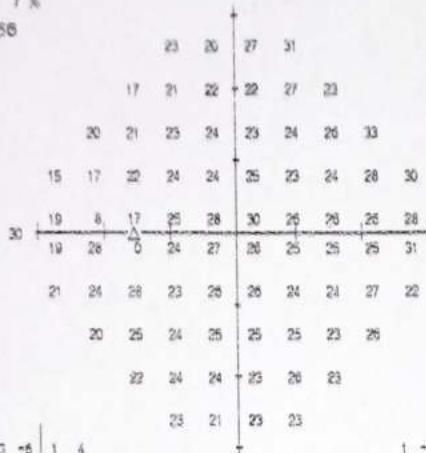

-3	-6	1	4						
-10	-7	-6	-7	-1	-5				
-9	-6	-7	-7	-8	-6	-4	4		
-15	-13	-8	-6	-8	-7	-9	-8	-1	2
-11	-25	-8	-5	-3	-7	-6	-5	0	
-12	-3	-9	-6	-8	-9	-8	-5	3	
-10	-7	-4	-9	-7	-8	-6	-7	-4	-6
-10	-6	-7	-7	-7	-6	-6	-3		
-9	-6	-7	-7	-4	-6				
-7	-8	-5	-5						

1	-2	5	8						
-7	-3	-2	-3	2	-2				
-6	-4	-4	-3	-4	-3	-1	7		
-11	-9	-5	-4	-5	-4	-6	-4	2	6
-7	-19	-4	-1	0	-4	-3	-1	3	
-8	0	-5	-3	-4	-5	-4	-2	6	
-6	-3	0	-5	-4	-4	-5	-4	0	-2
-7	-3	-4	-4	-4	-3	-4	0		
-5	-3	-3	-3	0	-2				
-3	-5	-2	-1						

\*\*\* Low Test Reliability \*\*\*

GHT  
Outside Normal Limits

VFI 88%

MD -6.94 dB P < 0.5%

PSD 3.81 dB P < 2%

Total Deviation

Pattern Deviation

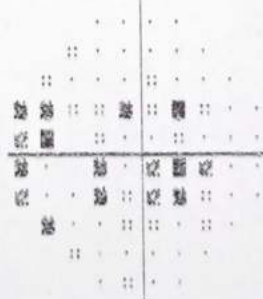
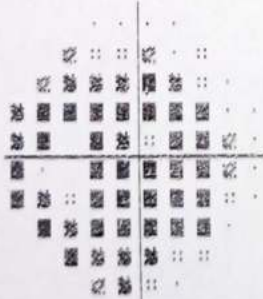

:: < 5%  
⊘ < 2%  
⊘ < 1%  
⊘ < 0.5%

S.G.P.G.I.  
DEPARTMENT OF OPHTHALMOLOGY  
LUCKNOW



**Prakash Netra Kendra**  
 NH - 2, Vipul Khand - IV, Gomti Nagar, Lucknow  
 Phone- 0522 - 4313966, 3593685, 8318794965 (Whatsapp)  
 Email : pnk\_netra@hotmail.com, Website: www.pnkeyecare.com  
 Hospital Registration No. : 2376/2004



Patient ID	87774	Visit Date	25/Sep/2021
Patient Name	Mrs. Neetu Pathak	Age/Sex	41 Yrs / F
Patient Address	C-18 BUTLER COLONY LUCKNOW	Contact No.	9411907397
Category	General	Old MR No.	

**Present Complaints**

Review Since 5 day . Blurring Of Vision Since 2 month in left eye.

**Past Eye History**

LAST CL USED 1 DAY AGO

Vision	Distance Vision		Near Vision		Method Name	IOP Time	Right Eye	Left Eye
	Right Eye	Left Eye	Right Eye	Left Eye				
With Glass	6/60	6/12-			NCT	01:48	14	14
With Pinhole		6/9						

Adv.Glasses	Right Eye					Left Eye						
	Sph	Cyl	Axis	Prism	V/A	N/V	Sph	Cyl	Axis	Prism	V/A	N/V
Distance	-1.50	-1.50	180		6/60		-3.00	-2.00	140		6/9	
Add							+2.50				N6	

USE OF GLASSES : BIFOCAL

**Examination Details**

Finding Name	Right Eye	Left Eye
Lens		MILD PCO
Fundus	Myopic Fundus	Myopic Fundus

Doctor's Advice :

GLASSES

Next Review : As and when required

*Adv. dt Yag when desired*

*(Regular checkup required)*

*M. Khemchandani*

Dr. Mohit Khemchandani

M.S.

Reg. No. 42028



**Prakash Netra Kendra**  
 NH - 2, Vipul Khand - IV, Gomti Nagar, Lucknow  
 Phone- 6386928895, 6386939232, 8318794965  
 (Whatsapp)  
 Email pnk\_netra@hotmail.com Website: www.pnkeyecare.com  
 Hospital Registration No. 2376/2004



Patient ID	87774	Visit Date	06/Apr/2021
Patient Name	Mrs. Neetu Pathak	Age/Sex	40 Yrs / F
Patient Address	C-18 BUTLER COLONY LUCKNOW	Contact No.	9411907397
Category	General	Old MR No.	

## Present Complaints

F/U

## Past Eye History

LAST CL USED 1 DAY AGO

Vision	Distance Vision		Near Vision		Method Name	IOP Time	Right Eye	Left Eye
	Right Eye	Left Eye	Right Eye	Left Eye				
With Glass	6/60-	6/9			A.T.	11.09	13	18
With Pinhole	6/9							

Adv. Glasses	Right Eye						Left Eye					
	Sph	Cyl	Axis	Prism	V/A	N/V	Sph	Cyl	Axis	Prism	V/A	N/V
Distance	28.00	-3.00	180		6/9		-2.50	-2.00	140		6/9	
Add					N6		+2.50				N6	

Next Review : As and when required

Le Mild PCO

Domy fin

to Report Basal

fw after 2wks

u/w

*M. Khemchandani*

Dr. Mohit Khemchandani

M.S

Reg No 42028

## Discharge Summary

MRD No.	87774	Adm. Date	06-Sep-2019
Patient Name	Neetu Pathak	SurgeryDate	06-Sep-2019
Age / Sex	38 / F	Dis. Date	06-Sep-2019 11:37
Urine R/M/ RBS	WNL	BP/ECG	130/80 WNL

**Operated Eye** : Left Eye  
**Diagnosis** : CATARACT ( HIGH REFRACTIVE ERROR )  
 (POST RETINAL DETACHMENT SURGERY) - LE  
**Surgery / Proc. Done** : COMICS WITH MONOFOCAL IOL, UNDER  
 TOPICAL ANESTHESIA

**Treatment Advice**  
 (All Medicines should be started from today as explained)

- ✓ **Ciplox (500mg) Tablet**  
 ✓ two times in a day for 3 Days 2 times
- ✓ **Tab Diamox 250 Mg**  
 ✓ half tablet 2 times in a day for 1 Day 2 times
- ✓ **Tab Wilser-APS**  
 ✓ as required for 1 Day (as req)
- ✓ **Pred Forte Eye Drop**  
 ✓ 6 times for 7 days (Ist Week) then  
 ✓ 4 times for 7 days (IInd Week) then  
 ✓ 3 times for 7 days (IIIrd Week) then 35 days  
 ✓ 2 times for 7 days (IVth Week) then  
 ✓ 1 times for 7 days (Vth Week) then STOP -- in Left Eye
- ✓ **Moxicip Eye Drops**  
 ✓ four times in a day for 15 Days in Left Eye
- ✓ **LUBRINAC E/D** = 10 ml  
 ✓ four times in a day for 30 Days in Left Eye

INCISION - well apposed  
 CORNEA - clear  
 ANTERIOR - normal  
 IOL - in place  
 DIGITAL - (2)  
 OTW -

DATE 6/9/19  
 TIME 11:37 SIGNATURE [Signature]  
[Signature]



*Jansan Sharma*

*[Signature]*  
**Dr. M. KHEMCHANDANI**  
 M.B.B.S., M.S.  
 REGD. No. 42028

**Diet Instruction - Normal diet or diet advised by your treating physician.**  
**Advice on Discharge :** To Come for follow up as per Doctor's advice.  
**In Case Of any Ophthalmic (Eye) Emergency please contact : 09935300733-34**  
**Patient Condition at the time of discharge - Stable**

**Follow Up Date : 07-Sep-2019**

**Surgeon Name : Dr. Mohit Khemchandani**



ISO 9001:2008 Certified

Pvt  
①



## Discharge Summary

MRD No.	87774	Adm. Date	20-Mar-2018
Patient Name	Neetu Pathak	Surgery Date	20-Mar-2018
Age / Sex	37 / F	Dis. Date	21-Mar-2018
HBsAG/ HIV Urine R/M/ RBS	NEGATIVE WNL	BP/ECG	104/62 NA

Operated Eye : Left Eye  
 Diagnosis : S/P RETINAL DETACHMENT  
 Surgery / Proc. Done : SOR

**Treatment Advice** (All Medicines should be started from today as explained)

**Cyclogyl Eye Drops**

✓ two times in a day for 10 Days in Left Eye

**Pred Forte Eye Drop**

✓ six times in a day for 7 Days in Left Eye

**Pred Forte Eye Drop**

✓ four times in a day for 7 Days in Left Eye

**Pred Forte Eye Drop**

✓ two times in a day for 7 Days in Left Eye

**Ciplox (500mg) Tablet**

✓ two times in a day for 5 Days

**Diamox (250 mg) Tablet**

✓ two times in a day for 1 Day

**Ultracet Tablet**

✓ two times in a day for 3 Days

**Moxicip eye drops**

✓ four times in a day for 21 Days in Left Eye

Inj. Voverion - 1IM - ①

Diet Instruction - Normal diet or diet advised by your treating physician.  
 Advice on Discharge : To Come for follow up as per Doctor's advice.  
 In Case Of any Ophthalmic (Eye) Emergency please contact : 09935300733-34  
 Patient Condition at the time of discharge - Stable

**Follow Up Date : 21-Mar-2018**

**Surgeon Name : Dr. Mohit Khemchandani**

Photo/Photo ID Proof will require for Medical Certificate - चिकित्सा प्रमाण पत्र हेतु फोटो अथवा फोटो पहचान पत्र आवश्यक होगा

27.3.2018

Day for

Dr. S. Suresh  
Refund

Jayashree Prasad

Day for  
S. Suresh

①

Dr. M. KHEMCHANDANI  
M.B.B.S., M.S.  
REGD. No. 42028





## Prakash Netra Kendra

NH - 2, Vipul Khand - IV, Gomti Nagar, Lucknow

Phone - 0522-4242164, 4076399

Email - pnk\_netra@hotmail.com, Website: www.pnkeyecare.com

Hospital Registration No. : 2376/2004

Patient ID	87774	Visit Date	12-Sep-2017
Patient Name	Mrs. Nitu Pathak	Age/Sex	37 yrs / F
Patient Address	C-18 BUTTLER PALACE COLONY	Contact No	9415126616
Category Name	General	Old MRNo	

### Presenting Complaints

Dimness Of Vision Since 2 day. Floaters Since 2 day.

### Systemic Disease History

H/o Nil Since September, 2017.

Vision	Distance Vision		Near Vision		Method Name	IOP Time	Right Eye	Left Eye
	Right Eye	Left Eye	Right Eye	Left Eye				
With Glass	6/60	FC			NCT	10:40	16	11
With Pinhole	6/18P	ni						

### Examination Detail

Finding Name	Right Eye	Left Eye
Fundus	Myopic Fundus	RD

### Diagnosis

Myopia, bilateral in Both Eyes

### Clinical Impression :

LE-RD

### Advised Procedures

BUCKLE in Left Eye

Next Review : As and when required

Doctor's Signature

Dr. Mohit Khemchandani

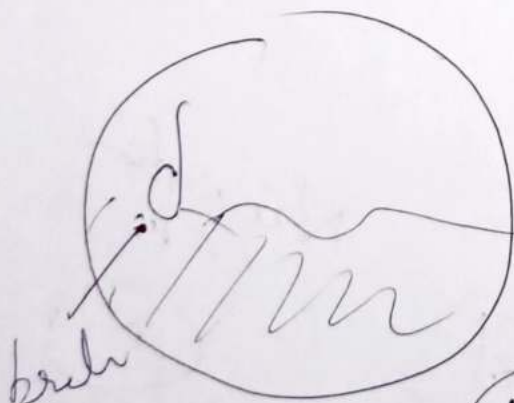

Braking  
BUCKLE  
@

~~please see~~  
 (L) VU + EL + GM/50  
 2sqm  
 LA/GA



**Prakash Netra Kendr**  
 NH - 2, Vipul Khand - IV, Gomti Nagar, Lucknow  
 Phone - 0522-4242164, 4076399  
 Email : pnk\_netra@hotmail.com, Website: www.pnkeyecare.com  
 Hospital Registration No. : 2376/2004

Patient ID	87774	Visit Date	16-Nov-2017
Patient Name	Mrs. Neetu Pathak	Age/Sex	37 yrs / F
Patient Address	C-18 BUTLER COLONY LKO	Contact No.	9411907397
Category	General	Old MR No.	

#### Present Complaints

Follow Up Pt Since 1 month in left eye.

#### Systemic Disease History

H/o Nil Since September, 2017.

Vision	Distance Vision		Near Vision		Method Name	IOP Time	Right Eye	Left Eye
	Right Eye	Left Eye	Right Eye	Left Eye				
With Glass	6/9	6/12+			NCT	10:21	16	15

Next Review : As and when required

Doctor's Signature

Dr. Mohit Khemchandani

(kt) Daxox-T  
ed 2kl

Relu a

Ho smalt,

Cap Navant 00  
X smalt



**Prakash Netra Kendr**  
 NH - 2, Vipul Khand - IV, Gomti Nagar, Lucknow  
 Phone - 0522-4242164, 4076399  
 Email : pnk\_netra@hotmail.com, Website: www.pnkeyecare.com  
 Hospital Registration No. : 2376/2004

Patient ID	87774	Visit Date	17-Oct-2017
Patient Name	Mrs. Neetu Pathak	Age/Sex	37 yrs / F
Patient Address	C-18 BUTLER COLONY LKO	Contact No.	9411907397
Category	General	Old MR No.	

**Present Complaints**

Swelling Of Lids Since 2 day in left eye.

**Systemic Disease History**

H/o Nil Since September, 2017.

Vision	Distance Vision		Near Vision		Method Name	IOP Time	Right Eye	Left Eye
	Right Eye	Left Eye	Right Eye	Left Eye				
With Glass	6/9	6/24			NCT	11:06	16	13

Next Review : As and when required

Doctor's Signature

Dr. Mohit Khemchandani

Tab Flozen plus oo x 3/day  
 - corticosteroid oo every  
 X 2 week

ful  
 on  
 (A)

Amplimab ed 3/d x 15 dy  
~~lopture ed 3/d.~~  
 - Darox. T. ed 2/d



# Department of Ophthalmology

King George's Medical University U.P. Lucknow  
Shamina Road, Lucknow - 226 003

Ref. No. .... /OPH

Date 12/9/17

NEETU PATHAN

High Myopia

-25D/RE

Staphylococci

Rheg RD / LE

-22D/LE

Membrane off

Adv: Urgent Surgery (PVR & oil) / LE  
at higher center

⊙ ASTA-1 212 X 648/51

*Sandip Saxena*

Prof. S. Saxena  
(MS, FRCSEd, FRCS, FRCOphth,  
FAICO, FAMS)

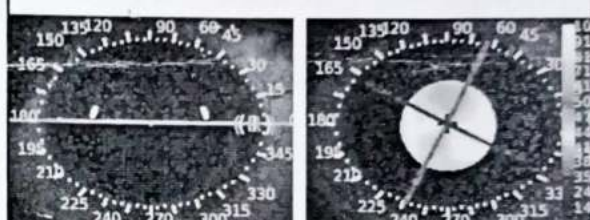
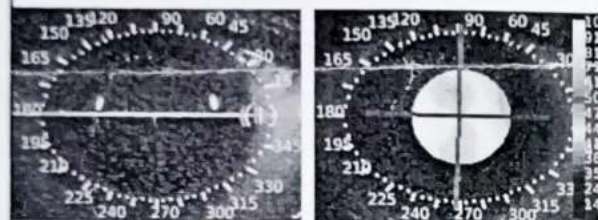
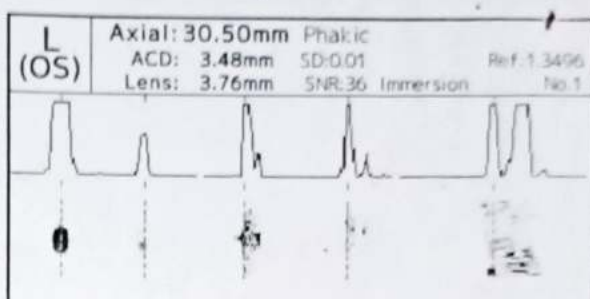
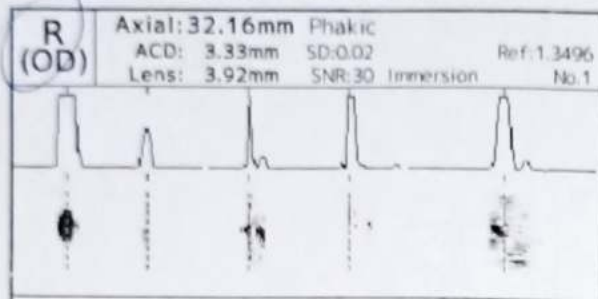

K1[D/mm]: 44.06 / 7.66 @ 8°  $\Phi$ 2.5mm /Avg.  
 K2[D/mm]: 46.75 / 7.22 @ 98°  
**CYL: -2.69 KAI: 12.10@304 A KRI: 4.00 A**  
 Target Ref: 0.00 D KI: 1.3375  
 Option WTW: 12.15mm

K1[D/mm]: 44.82 / 7.53 @ 158°  $\Phi$ 2.5mm /Avg.  
 K2[D/mm]: 47.14 / 7.16 @ 68°  
**CYL: -2.32 KAI: 21.30@306 A KRI: 8.00 C**  
 Target Ref: 0.00 D KI: 1.3375  
 Option WTW: 12.13mm

SRK/T		SRK/T	
ALCON SN60WF		ALCON SA60AT	
A-Const: 118.90		A-Const: 118.80	
IOL	REF(D)	IOL	REF(D)
-9.00	0.95	-9.00	0.98
-8.50	0.73	-8.50	0.76
-8.00	0.51	-8.00	0.53
-7.50	0.29	-7.50	0.31
<b>-7.00</b>	<b>0.06</b>	<b>-7.00</b>	<b>0.08</b>
-6.50	-0.17	-6.50	-0.15
-6.00	-0.40	-6.00	-0.39
-5.50	-0.64	-5.50	-0.62
-5.00	-0.88	-5.00	-0.86
Power -6.87*		Power -6.83*	

SRK/T		SRK/T	
ALCON SN60WF		ALCON SA60AT	
A-Const: 118.90		A-Const: 118.80	
IOL	REF(D)	IOL	REF(D)
-5.50	0.91	-5.50	0.92
-5.00	0.69	-5.00	0.70
-4.50	0.46	-4.50	0.48
-4.00	0.24	-4.00	0.25
<b>-3.50</b>	<b>0.01</b>	<b>-3.50</b>	<b>0.02</b>
-3.00	-0.22	-3.00	-0.21
-2.50	-0.45	-2.50	-0.44
-2.00	-0.69	-2.00	-0.68
-1.50	-0.92	-1.50	-0.92
Power -3.48*		Power -3.46*	

SRK/T		SRK/T	
RESTOR SN6ADI		ALCON IMAX ACIOL	
A-Const: 119.00		A-Const: 115.30	
IOL	REF(D)	IOL	REF(D)
-9.00	0.93	-7.50	1.04
-8.50	0.71	-7.00	0.77
-8.00	0.49	-6.50	0.49
-7.50	0.27	-6.00	0.21
<b>-7.00</b>	<b>0.04</b>	<b>-5.50</b>	<b>-0.07</b>
-6.50	-0.19	-5.00	-0.36
-6.00	-0.42	-4.50	-0.65
-5.50	-0.65	-4.00	-0.94
-5.00	-0.89	-3.50	-1.23
Power -6.91*		Power -5.62*	

SRK/T		SRK/T	
RESTOR SN6ADI		ALCON IMAX ACIOL	
A-Const: 119.00		A-Const: 115.30	
IOL	REF(D)	IOL	REF(D)
-5.50	0.89	-5.00	1.20
-5.00	0.67	-4.50	0.93
-4.50	0.45	-4.00	0.66
-4.00	0.23	-3.50	0.38
<b>-3.50</b>	<b>0.00</b>	<b>-3.00</b>	<b>0.10</b>
-3.00	-0.23	-2.50	-0.18
-2.50	-0.46	-2.00	-0.47
-2.00	-0.69	-1.50	-0.76
-1.50	-0.93	-1.00	-1.05
Power -3.50*		Power -2.82*	

Patient: pathak, neetu  
Patient ID: 87774  
Diagnosis: ---

DOB: Nov/12/1980  
Exam.: Sep/4/2019  
Comment: ---

Sex: F

OD

OS

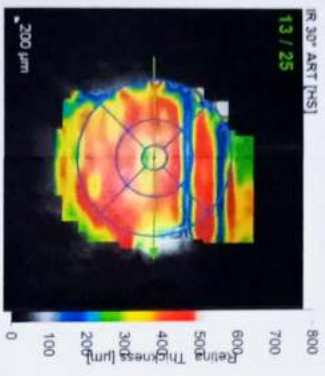

OCT 20° (7.7 mm) ART (8) Q. 23 (HS)

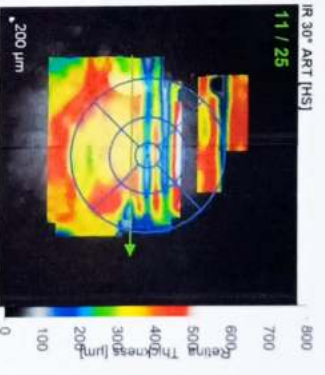

OCT 20° (7.7 mm) ART (8) Q. 23 (HS)



Notes:

Date: 9/4/2019

Signature:

Prakash Netra Kendra, NH-2, Vipul Khand-IV, Gomti Nagar,  
Lucknow-226010, Tel: 0522-4033000