

प्रेषक,

रामगोपाल सिंह,
अपर जिला एवं सत्र न्यायाधीश,
सहारनपुर।

सेवा में,

महानिबन्धक,
माननीय उच्च न्यायालय, इलाहाबाद।

द्वारा,

माननीय जिला न्यायाधीश
सहारनपुर।

विषय:- वार्षिक स्थानान्तरण स्थगित करने के संबंध में:-

महोदय,

ससम्मान निवेदन है कि मैं अपर जिला जज के पद पर जनपद सहारनपुर में कार्यरत हूँ तथा इस वर्ष मेरा स्थानान्तरण देय है। मेरी पत्नी व बच्चे जनपद देहरादून, उत्तराखण्ड में रहते हैं तथा वृद्ध माता-पिता, जो कि बीमार हैं, उनका ईलाज जनपद सहारनपुर से चल रहा है। मेरी पत्नी जनपद देहरादून, उत्तराखण्ड में पर्यटन विभाग में कार्यरत है तथा बच्चा भी जनपद देहरादून, उत्तराखण्ड में अध्ययनरत है।

माननीय महोदय से अनुरोध है कि मेरा इस वर्ष का स्थानान्तरण स्थगित करने की कृपा करें, जिससे मुझे माता-पिता के ईलाज तथा परिवार हेतु समय मिल सके। यदि उपरोक्त स्थानान्तरण किसी कारणवश स्थगित नहीं हो सके तो मुझे जनपद देहरादून, उत्तराखण्ड के आस-पास के जनपद में स्थानान्तरण करने की कृपा करें।

सादर।

भक्षदीय

दिनांक-29-11-2021

(रामगोपाल सिंह)

अपर जिला जज/स्विरित न्यायालय प्रथम,
सहारनपुर।

संलग्नक:-

माता के चिकित्सीय प्रपत्र
कुल 22 पेज

DOON DIAGNOSTIC CENTRE

PCPNDI.Reg.No:-AA/DM/210/JUNE/2014

USG REPORT

NAME - Mrs. Nirmla Devi
REF BY- Self

AGE-70/F
DATE-25/12/2020

ULTRASOUND [FEMALE ABDOMEN]

LIVER-Liver is increased(18cm) in size, outline and shows increased echogenicity. No Focal Lesion is seen .Intrahepatic biliary radicles are not dilated. Hepatic and portaf vein branches appear normal.

GALL BLADDER- Is Operated.

CBD-Is normal in course and caliber. No calculus or mass lesion is seen.

PANCREAS- Appears normal in size, outline and echotexture. No focal mass lesion is seen.Pancreatic duct is not dilated.

KIDNEYS- Both kidneys are normal in size and normal in cortical echogenicity.Cortico medullary differentiation is maintained. No calculus or hydronephrosis is seen.

SPLEEN-Spleen is normal in size and echotexture.No focal lesion is seen

URINARY BLADDER-Is distended .normal wall thickness is seen.

UTERUS - Is normal in size and shows normal echogenicity. Endometrial thickness is normal.

OVARIES- Both the ovaries appear normal. No focal lesion is seen.
No free fluid is seen.

IMPRESSION- Hepatomegaly with Fatty Changes(Gr.II) with Colitis



DR. R. SINGH
DAIR(Di Radio-diagnosis)
(Consultant Radiologist)

Ultrasound Image Report

Patient

Exam

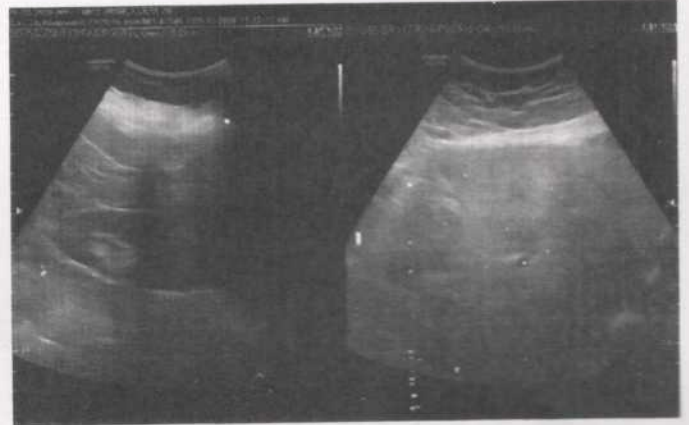
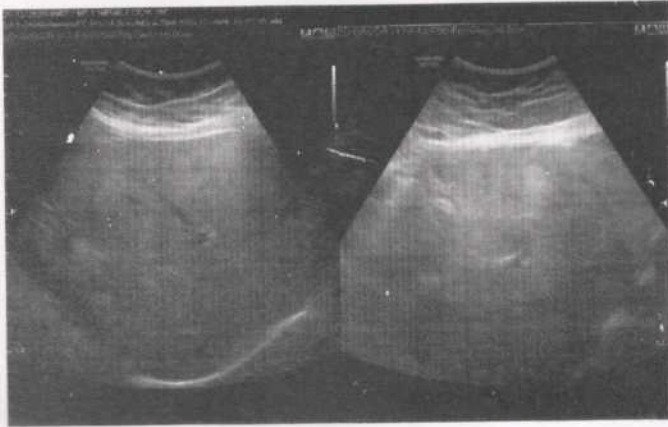
ID	25-12-2020-0007	Accession #	
Name	MRS NIRMLA DEVI 70F	Exam Date	25122020
Birth Date		Description	
Gender		Sonographer	



MRS Nirmala Devi 70/4
Name ANUBHAV PATHOLOGY LAB
Ref. by Dr. Nala Pani Chowk,
Dehradun (U.K.)
Investigation
Adjoining To Jagdamba Gas Agency

9927836552



दून डायग्नोस्टिक सेन्टर अल्ट्रासाउंड एवं पैथोलॉजी लैब

होटल हिम पैलेस के पीछे,
सहानी वैडिंग प्वाइन्ट के साथ
नेहरू कालोनी, हस्तिद्वार रोड, देहरादून

समय: सोमवार से शनिवार प्रातः 9.00 बजे से सायं 8.00 बजे तक
रविवार - प्रातः 8.00 बजे से दोपहर 2.00 बजे तक
फोन: 9761102990, 9759661616
8077304535, 9760993653



Tarawati CT Scan Centre

Bajoria Road, Saharanpur-247001 (U.P.)
tarawatishh@gmail.com

0132-2716006
07669640559, 8909227261

COMPUTERISED TOMOGRAPHY TELERADIOLOGY REPORT

Patient ID:	14314	Patient Name:	NIRMLA DEVI DR HIMANSHU MEHTA [MD,DM]
Age:	65 Years	Sex:	F
Accession Number:	HRCT CHEST	Modality:	CT
Referring Physician:		Study:	HRCT CHEST
Study Date:	01-Feb-2021		

HRCT CHEST

Report :- A small consolidation is seen along the medial basal segment of right lower lobe. Associated mild pleural thickening is also seen. Few fibrotic bands are seen in bilateral lower lobes. Small calcified granuloma is seen in left upper lobe. Rest of the bilateral lungs are normal in volume, attenuation and bronchovascular pattern.

- The trachea and major bronchi are unremarkable.
- Calcified plaques are seen involving the Left anterior descending artery and aortic arch. Heart and rest of the great vessels of mediastinum are normal within the limits of NCCT.
- Few subcentimetric and enlarged hyperdense lymph nodes are seen in pretracheal, precarinal and subcarinal locations, largest measuring 11mm in short axis.
- No pleural or pericardial effusion is seen.
- Visualized solid organs of upper abdomen are normal within the limits of NCCT. Small calcified granuloma of liver noted.

Government Medical College Saharanpur

Department of Microbiology

Investigation: Fruenat, Antigen / RT-PCR for COVID-19

Microbiologist ID.No.: RT-A₂/170

Patient's Name: Nirmala devi Age / Gender: 64/F

Ward/Bed: O.T Consultant I/C: Dr. Jagpal

Sample Received On Date: 09.01.2021 Reported On Date: 09.01.2021

Result :- Oropharyngeal, Nasopharyngeal/ Throat Swab taken for COVID-19

Testing is -

<input checked="" type="checkbox"/> RTPCR	-	Positive	<input checked="" type="checkbox"/> Negative
Fruenat	-	Positive	Negative
Antigen	-	Positive	Negative

Remark -

Kundu
माइक्रोबायोलॉजी विभाग
राजकीय मेडिकल कॉलेज
सहारनपुर (उ.प्र.)
MICROBIOLOGIST

GOVERNMENT MEDICAL COLLEGE SAHARANPUR

DISCHARGE SUMMARY (COVID-19)

NAME: Nirmala Devi w/o Sita Ram Singh
ADDRESS: Type IV/18 Commissioner Compound SRE
CRS/UHID:
AGE/SEX: 64/female
CONTACT NO.: 9520215905
DATE OF ADMISSION: 30/12/2020 MOIC: Team - Dr. Sahasran (Consultant)
DATE OF DISCHARGE/RESULT: 13/01/21 Dr. Vishal Kumar.
DIAGNOSIS: Covid 19 COMORBIDITIES: No.
PATIENT PRESENTATION: Asymptomatic

GENERAL EXAMINATION: Pallor ⊖
Icterus ⊖
Cyanosis ⊖
Clubbing ⊖
Edema ⊖
Lymphadenopathy ⊖

VITALS ON ADMISSION: Temp. Afebrile, BP - 143/85 mmHg, PR - 109/min
SpO₂ - 94% on RA

VITALS ON DISCHARGE: BP - 125/80 mmHg
PR - 85/min
SpO₂ - 95% on RA

SYSTEMIC EXAMINATION:

CNS - oriented to T/PIP
CVS - S₁, S₂ heard, No murmur
RS - Normal Breath sounds
Per Abdomen - No tenderness, No organomegaly

PULMONARY CARE CENTRE

AWAS VIKAS COLONY
SAHARANPUR

Visit date 2/1/2021

Patient code 09187

Surname DEVI
Name NIRMALA
Date of birth 2/1/1950
Ethnic group North indian
Smoke
Patient group

Age 71
Gender Female
Height, cm 154
Weight, kg 75
BMI 31.62
Pack-Year

FVC FEV1 FEV1%

PRE

PRE



Quality Control Grade: B Variability: FEV1=0.01L (0.91%), FVC=0.12L (8.33%)
3 Acceptable trials

Predicted

Interpretation
Moderate Restriction

PRE Trial date 2/1/2021 2:48:40 PM

VC	L	1.33	2.28	1.41	62	-1.51		
✓ FVC	L	1.33	2.28	1.56*	69	-1.25	1.31	*
FEV1	L	1.21	1.83	1.11*	61	-1.92	1.10	*
FEV1/VC	%	67.8	79.4	78.7	99	-0.10	78.0	
FEV1/FVC	%	67.8	79.4	71.2*	90	-1.16	84.0	*
PEF	L/s	2.40	5.04	3.44*	68	-0.99	3.10	*
✓ FEF2575	L/s	0.82	2.00	0.74	37	-1.75	1.10	
✓ ELA	Years		71	91	128		92	
FET	s		6.00	4.13	69		1.88	
EVol	mL			40				
FIVC	L	1.33	2.28	1.39	61	-1.54		
IC	L		1.79					
ERV	L		0.49					
EVC	L	1.33	2.28					
IVC	L	1.33	2.28					

Conclusion / Medical report

Signature

Instrument used
Spirodoc S/N W00790