

प्रेषक,

J.O. Code UP 2126

कृष्ण कुमार सप्तम,
अपर मुख्य न्यायिक मजिस्ट्रेट,
बहराइच।

सेवा में,

श्रीमान् महानिबन्धक,
माननीय उच्च न्यायालय,
इलाहाबाद।

द्वारा,

श्रीमान् जनपद न्यायाधीश,
बहराइच।

विषय:- समय पूर्व स्थानान्तरण हेतु प्रत्यावेदन

महोदय,

ससम्मान सादर निवेदन करना है कि प्रार्थी का स्थानान्तरण वर्ष 2022 में माननीय उच्च न्यायालय की अधिसूचना संख्या 781/Admin (Services)/2022 दिनांकित 03 जुलाई, 2022 द्वारा जनपद एटा से जनपद बहराइच हुआ है। माननीय उच्च न्यायालय के आदेश के अक्षरशः अनुपालन में प्रार्थी द्वारा दिनांक 04.07.2022 को कार्यभार छोड़कर दिनांक 06.07.2022 को जनपद बहराइच में सचिव, विधिक सेवा प्राधिकरण बहराइच का कार्यभार ग्रहण किया गया तथा पुनः माननीय उच्च न्यायालय की अधिसूचना संख्या 1437/Admin (Services)/2022 दिनांकित 23 अगस्त, 2022 के अनुपालन में अपर मुख्य न्यायिक मजिस्ट्रेट बहराइच का पदभार ग्रहण किया गया है। प्रार्थी द्वारा उक्त समय पूर्व प्रत्यावेदन राष्ट्रीय विधिक सेवा प्राधिकरण, नई दिल्ली द्वारा आयोजित राष्ट्रीय लोक अदालत दिनांकित 13.08.2022 के कारण समय से प्रस्तुत नहीं कर सका। प्रार्थी समय पूर्व ही जनपद बहराइच से अपनी माता जी के इलाज व उपचार हेतु स्थानान्तरण के बावत निम्न निवेदन करता है:-

प्रार्थी की विधवा माता श्रीमती हीरा देवी की आयु 70 वर्ष, अत्यन्त व अनेक बीमारियों जैसे मधुमेह, अथराइटिस, घुटनों का दर्द, दिल व शरीर का अत्यन्त कमजोर होना आदि से ग्रस्त है। उनकी कमर में भी निरन्तर दर्द रहता है व चलने-फिरने में भी असमर्थ है। उन्हें दिल की बीमारी के कारण पेसमेकर भी लगा हुआ है। उन्हें निरन्तर उपचार और इलाज की आवश्यकता होती है। उनके दिल की बीमारी के इलाज व लगे पेसमेकर की जांच हेतु नियत समयान्तराल पर डॉक्टर से

कमशः

परामर्श हेतु मेदान्ता/मैक्स अस्पताल नई दिल्ली जाना होता है। अत्यधिक उम्र व बीमारियों के कारण चलने-फिरने हेतु सहारे की भी आवश्यकता होती है। कोविड-19 वायरस संक्रमण काल ने उनकी मुश्किलें और बढ़ा दी हैं। वर्तमान में मेरे अलावा उनकी देखभाल करने वाला कोई और नहीं है और मेरी माता जी मेरे परिवार के साथ ही निवास करती हैं। चिकित्सकों के परामर्श के अनुसार उन्हें निरन्तर व नियमित उचित देखभाल, चिकित्सीय उपचार व जांच किया जाना आवश्यक है। वर्तमान जनपद बहराइच में हृदय रोग से सम्बन्धित विशेषज्ञ/सर्जन चिकित्सक उपलब्ध नहीं है, जिससे माता जी का उचित उपचार और इलाज नियमित कराया जा सके। वर्तमान नियुक्ति जनपद बहराइच की दिल्ली से अत्यधिक दूरी लगभग 650 किलोमीटर होने के कारण तथा जनपद बहराइच से दिल्ली तक सीधी परिवहन/रेल सेवा न होने के कारण प्रार्थी अपनी माता जी के दिल व अन्य बीमारी की नियमित जांच हेतु अपनी माता जी को दिल्ली ले जाने में असमर्थ रहता है। परिणामतः किसी आकस्मिकता की दशा में गम्भीर शारीरिक क्षति का जोखिम सदैव बना रहता है। उन्हें उनकी बीमारी व अवस्था का उचित इलाज, उपचार व नियमित आवश्यक जांच दिल्ली ले जाकर नहीं करा पा रहा हूँ और अपने दायित्वों के निर्वहन में विवश महसूस कर रहा हूँ। यदि मेरा स्थानान्तरण दिल्ली के निकट स्थित जनपद या सीधे रेल मार्ग पर स्थित जनपद में हो जाता है तब मैं अपनी माताजी के प्रति पुत्र दायित्व का सम्यक निर्वहन कर सकूंगा। उपरोक्त परिस्थितियों में मैं माननीय न्यायालय से अपने स्थानान्तरण को दिल्ली के समीपवर्ती किसी जनपद में या रेल सेवा (Train Route) के अन्तर्गत सीधी रेल मार्ग पर स्थित किसी जनपद में करने की करबद्ध प्रार्थना करता हूँ।

अतः माननीय महोदय से सादर प्रार्थना है कि उक्त के सम्बन्ध में उचित कार्यवाही हेतु प्रार्थना पत्र माननीय न्यायालय के समक्ष प्रस्तुत करने की कृपा करें। मैं माननीय महोदय का सदैव आभारी रहूँगा।

भण्डीय
Kakshya K
03/10/2022

(कृष्ण कुमार ससम)
अपर मुख्य न्यायिक मजिस्ट्रेट,
बहराइच।

J.O. Code UP 2126

दिनांक- 03.10.2022

संलग्नक- समस्त चिकित्सीय प्रपत्र।

BAHRAICH JUDGESHIP

No. 1647-E-11-22 Date 03-10-2022

Forwarded

राम प्रकाश पांडे
District Judge
Bahraich
03-10-2022



MBBS, MD, DM (Cardiology)
Chairman
Division of Electrophysiology & Pacing
balbir.singh@medanta.org
Regd. No. 004511

Patient Name: Mr Heera-Das
UHID: MM01225242

13/11/2018
657
Sex: Male

Physical Examination:

BP: 110/70 mmHg
Pulse Rate: 64/L
Weight: 52 kg
HT: 110/70 mmHg
Chief Complaint:

Cl - Ghastakhat -
- Abhishek len.

Medical and Surgical History:

- Hypertension
- Diabetes mellitus
- No thyroid disorder
- Bradycardia

Allergies:

Current Medications:

25-218 USQARDAN - mild Hypertension

Past Investigations:

01/7-11-2018 - Echocardiography - Conduction System Hypertrophy of left ventricle
= No RVM
= L V - EF = 60%

Diagnosis:

01/7-11-2018 - E.C.G - Sinus Bradycardia @ H.H - 50/Min

Self Attended
Krishna Kan
Accredited by



Medication

- Exitel Am 80 mg 10.D - Excretory
- Dyna Plus 10 1/2 tab 10.D - Pan D. 10.D
- Fuze- 50 mg 10.D
- Amiglin 17, 10.D
- Regavel 17 10.D

For Appointments: +91 84474 08465

For Assistance: +91 98108 42890, +91 98188 98

Department of Laboratory Medicine - BIOCHEMISTRY

Thyroid Profile

Colors Indicate: Abnormal Borderline Normal

Free T4, ng/dl

Free T3, pg/mL



Result Date: 13 Apr 2018 18:38 Reference Range: 0.78-2.19
Method Used: Immunometric Assay

Result Date: 13 Apr 2018 18:38 Reference Range: 2.77-5.27
Method Used: Immunometric Assay

Thyroid Stimulating Hormone, uIU/mL



Result Date: 13 Apr 2018 18:38
Reference Range: 0.465-4.68
Method Used: Immunometric Assay

Authorized by Dr. Arun Kumar Harith/Dr Adit on 14 Apr 2018 08:27 | Released by Vikas Rawat on 13 Apr 2018 20:46
Specimen No: 1018200353, Specimen Type: Serum | Ordered: 13 Apr 2018 18:26, Collected: 13 Apr 2018 18:38, Received: 13 Apr 2018 19:22, Registered: 13 Apr 2018 19:22

*Self Attached
Kajal K*



Medanta, The Medicity
Sector-38
Gurgaon, Haryana, 122001

PATIENT DEMOGRAPHICS

Last Name	DEVI	Physician	DR. BALBIR SINGH
First Name	MRS HEERA 65YEAR	Scanned By	MR. NAGENDER PRASAD
Middle Initial		Reading Physician	
ID Number	MM01225242	Test Date	4/13/2018
Date Of Birth		Analysis Date	4/16/2018
Sex	F	Hookup Time	6:21 PM
Source	OPD	Recording Time	23 hr 59 min
Timing Code		Analysis Time	23 hr 59 min
Recorder Format	Philips Recorder US11420868	User Field #1	
Reason for Test		User Field #2	
Medications			

Heart Rate Data	
Total Beats	: 70445
Min HR	: 32 BPM at 2:47:49 AM
Avg HR	: 52 BPM
Max HR	: 94 BPM at 1:59:29 AM

Heart Rate Variability			
ASDNN 5	: 163.4 msec	SDNN	: 303.9 msec
SDANN 5	: 142.5 msec	RMSSD	: 376.6 msec

QT Analysis			
QT Min	: -	QTc Min	: -
QT Avg	: -	QTc Avg	: -
QT Max	: -	QTc Max	: -
QTc > 450 msec : -			

ST Episode Analysis			
	Ch1	Ch2	Ch3
Min ST Level	: -	: -	: -
Max ST Level	: -	: -	: -
ST Episodes	: -	: -	: -

Pacer Analysis	
Sinus Beats	: 2
Paced Beats	: 2
Single Paced Beats	: 2
Dual Paced Beats	: 0
Purton Beats	: 0

Ventricular Ectopy	
Total VE Beats	: 0 (0.0%)
Vent Runs	: 0
Beats	: 0
Longest	: 0
Fastest	: 0 BPM
Triplets	: 0 Events
Couplets	: 0 Events
Single/Interp PVC	: 0/0
R on T	: 0
Single/Late VE's	: 0/0
BV/Trigeminy	: 0/0 Beats

Supraventricular Ectopy	
Total SVE Beats	: 13720 (19.5%)
Atrial Runs	: 0
Beats	: 0
Longest	: 0
Fastest	: 0 BPM
Atrial Pairs	: 1475 Events
Drop/Late	: 0/0
Longest R-R	: 2.0 sec at 2:47:47 AM
Single PAC's	: 8788
BV/Trigeminy	: 1342/640 Beats

Atrial Fibrillation	
AFib Beats	: 0
Duration	: 0.9 min
Events	: 1

INTERPRETATION

*Self PA set by
K. Kishan*

Signed :

Date :

Serial # : 16421

Narrative Summary

Monitoring started at 6:21 PM and continued for 23 hr 59 min. The average heart rate was 52 BPM. The minimum heart rate was 32 BPM, occurring at 2:47:49 AM. The maximum heart rate was 94 BPM, occurring at 1:59:29 AM.

The patient's rhythm included 20 hr 23 min 30 sec of bradycardia. The slowest single episode of bradycardia occurred at 2:45:47 AM, lasting 2 min 6 sec, with minimum heart rate of 32 BPM.

Supraventricular ectopic activity consisted of 13720 beats, of which, 2950 were in atrial couplets, 6788 were single PACs, 140 were in bigeminy, 640 were in trigeminy. The longest R-R interval was 2.0 seconds occurring at 2:47:47 AM. The longest N-N interval was 2.0 seconds occurring at 2:47:47 AM.

The patient had 1 episode of Atrial Fibrillation, with the total time of 55 sec, representing 0.1 percent of the total beats. The episode of Atrial Fibrillation with the fastest ventricular response occurred at 11:43:01 PM, lasting 54 sec, with maximum heart rate of 61 BPM. The episode of Atrial Fibrillation with the slowest ventricular response occurred at 11:43:14 PM, lasting 54 sec, with minimum heart rate of 42 BPM. The episode of Atrial Fibrillation with the longest duration occurred at 11:42:26 PM, lasting 54 sec, with maximum heart rate of 61 BPM.

Self Attached
Krishna kr.

SUPRAVENTRICULAR EVENTS

Supraventricular Ectopic Profile

Time Ending	HR Min	HR Avg	HR Max	SVE Total	NN Max	RR Max	Pairs	Bigem Beats 2 Cycles	Trigem Beats 2 Cycles	AFib Beats 50%	AFib Duration 25 Beats	PAC Single 25%	Drop Beats 2.0 sec	Late Beats Off
7:00 PM	41	57	81	277	1.7	1.7	37	15	9	0	00:00	179	0	0
8:00 PM	40	61	85	750	1.8	1.6	74	127	15	0	00:00	460	0	0
9:00 PM	41	62	87	683	1.8	1.6	79	42	3	0	00:00	680	0	0
10:00 PM	38	61	85	618	1.8	1.8	72	19	0	0	00:00	455	0	0
11:00 PM	37	54	83	778	1.9	1.9	102	50	3	0	00:00	521	0	0
12:00 AM	36	52	76	956	1.8	1.8	169	128	18	47	00:55	472	0	0
1:00 AM	39	52	75	929	1.8	1.8	134	231	22	0	00:00	408	0	0
2:00 AM	35	52	94	688	1.9	1.9	89	87	50	0	00:00	373	0	0
3:00 AM	32	44	86	530	2.0	2.0	44	56	29	0	00:00	357	0	0
4:00 AM	33	43	75	625	1.8	1.9	42	96	56	0	00:00	389	0	0
5:00 AM	33	43	73	578	1.9	1.9	55	41	75	0	00:00	352	0	0
6:00 AM	32	44	92	526	2.0	2.0	58	43	25	0	00:00	342	0	0
7:00 AM	38	58	83	842	1.8	1.8	75	86	179	0	00:00	427	0	0
8:00 AM	37	51	88	795	1.8	1.8	107	111	97	0	00:00	373	0	0
9:00 AM	37	48	73	404	1.9	1.9	50	7	0	0	00:00	297	0	0
10:00 AM	38	50	81	320	1.8	1.8	29	7	0	0	00:00	255	0	0
11:00 AM	39	51	80	457	1.7	1.7	43	0	3	0	00:00	368	0	0
12:00 PM	40	56	82	570	1.7	1.7	48	78	10	0	00:00	386	0	0
1:00 PM	41	52	72	500	1.7	1.7	43	29	4	0	00:00	361	0	0
2:00 PM	38	50	79	443	1.9	1.9	42	0	0	0	00:00	359	0	0
3:00 PM	43	54	86	481	1.6	1.6	26	0	3	0	00:00	396	0	0
4:00 PM	42	55	92	417	1.7	1.7	29	0	29	0	00:00	330	0	0
5:00 PM	39	53	78	383	1.8	1.6	28	89	10	0	00:00	228	0	0
6:00 PM	-	-	-	0	0.0	0.0	0	0	0	0	00:00	0	0	0
7:00 PM	-	-	-	0	0.0	0.0	0	0	0	0	00:00	0	0	0
Total	32	52	94	13720	2.0	2.0	1475	1342	640	47	00:55	8768	0	0

*Self-Administered
Krishna An*

DEVI, MRS PEERA 65YEAR

SUPRAVENTRICULAR EVENTS

Time Ending	HR Min	HR Avg	HR Max	Atrial Runs				Brady		Tachy	
				ARun Events	ARun Beats	Max BPM	Max Len	Brady Events 60 BPM	Brady Duration	Tachy Events 110 BPM	Tachy Duration
Setting				120 BPM							
7:00 PM	41	57	81	0	0	0	0	33	27:07	0	00:00
8:00 PM	40	61	85	0	0	0	0	91	36:04	0	00:00
9:00 PM	41	62	87	0	0	0	0	89	39:37	0	00:00
10:00 PM	36	61	85	0	0	0	0	68	37:00	0	00:00
11:00 PM	37	54	83	0	0	0	0	33	52:29	0	00:00
12:00 AM	38	52	78	0	0	0	0	56	46:42	0	00:00
1:00 AM	39	52	75	0	0	0	0	49	48:57	0	00:00
2:00 AM	35	52	94	0	0	0	0	47	50:03	0	00:00
3:00 AM	32	44	86	0	0	0	0	23	54:10	0	00:00
4:00 AM	33	43	75	0	0	0	0	43	50:28	0	00:00
5:00 AM	33	43	73	0	0	0	0	29	52:00	0	00:00
6:00 AM	32	44	92	0	0	0	0	25	54:14	0	00:00
7:00 AM	38	58	83	0	0	0	0	82	36:54	0	00:00
8:00 AM	37	51	88	0	0	0	0	52	46:26	0	00:00
9:00 AM	37	48	73	0	0	0	0	5	59:24	0	00:00
10:00 AM	38	50	81	0	0	0	0	11	56:18	0	00:00
11:00 AM	39	51	80	0	0	0	0	5	59:28	0	00:00
12:00 PM	40	56	82	0	0	0	0	46	49:32	0	00:00
1:00 PM	41	52	72	0	0	0	0	9	58:25	0	00:00
2:00 PM	38	50	79	0	0	0	0	4	59:25	0	00:00
3:00 PM	43	54	86	0	0	0	0	13	58:33	0	00:00
4:00 PM	42	56	92	0	0	0	0	18	55:14	0	00:00
5:00 PM	39	53	78	0	0	0	0	19	49:30	0	00:00
6:00 PM	-	-	-	0	0	0	0	0	00:00	0	00:00
7:00 PM	-	-	-	0	0	0	0	0	00:00	0	00:00
Total	32	52	94	0	0	0	0	847	20:23:30	0	00:00

*Self Affected
Krishna An*

SUPRAVENTRICULAR EVENTS Special Event Graphics

Heart Rate

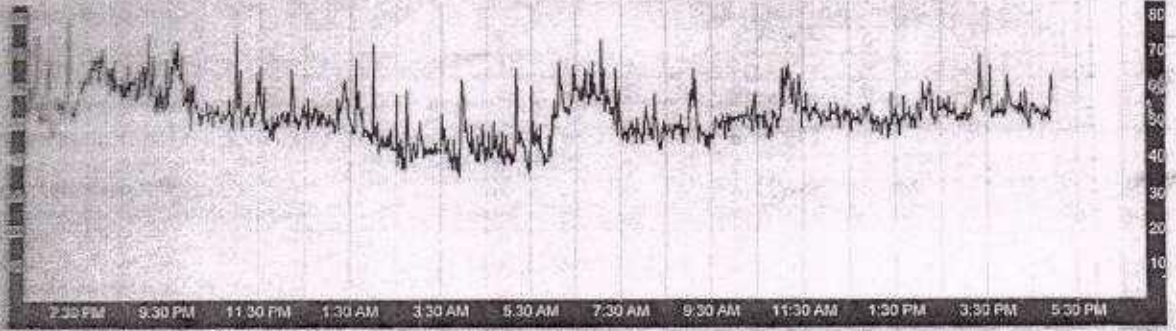

Premature Atrial Beats Per Interval

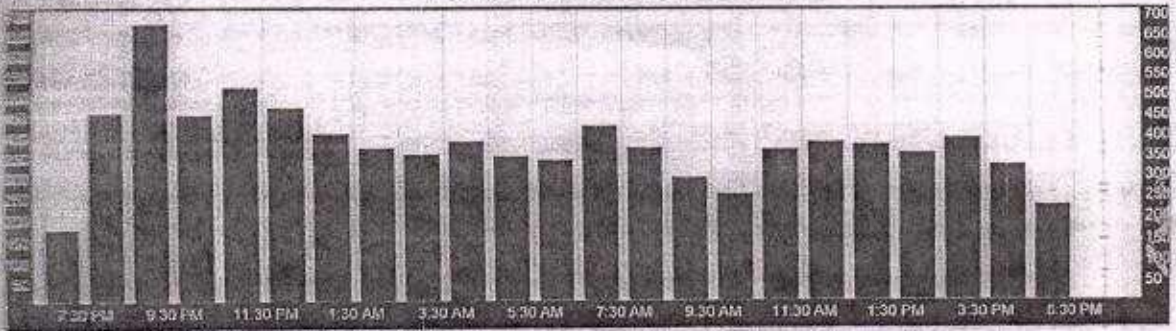

Minutes of Tachycardia Per Interval

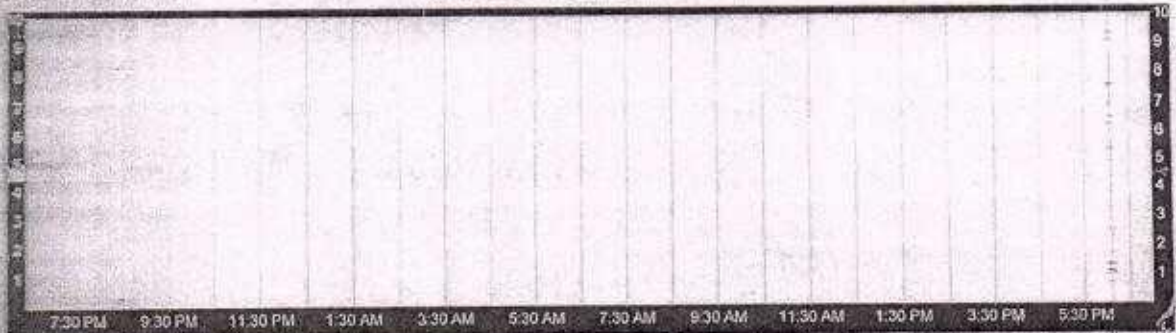

Minutes of Bradycardia Per Interval

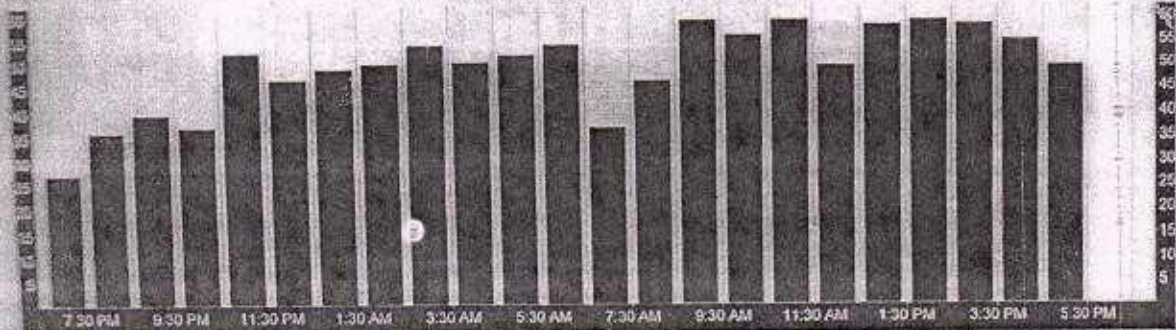

Serial #: 16421

*Self Affected
Krishna kr*

VENTRICULAR EVENTS

Ventricular Ectopic Profile

Time	HR Min	HR Avg	HR Max	VE Total	VE Single	VE Late	VRun Events	VRun Beats	Max BPM	Max Len	Cplt	Tplt	R on T	Bigem Beats	Trigem Beats	PVC Single	PVC Interp
Setting						10%					All	On	Rate	2 Cycles	2 Cycles	15%	
7:00 PM	41	57	81	0	0	0	0	0	0	0	0	0	0	0	0	0	0
7:05 PM	43	61	85	0	0	0	0	0	0	0	0	0	0	0	0	0	0
7:10 PM	44	62	87	0	0	0	0	0	0	0	0	0	0	0	0	0	0
7:15 PM	36	61	85	0	0	0	0	0	0	0	0	0	0	0	0	0	0
7:20 PM	37	54	83	0	0	0	0	0	0	0	0	0	0	0	0	0	0
7:25 PM	35	52	78	0	0	0	0	0	0	0	0	0	0	0	0	0	0
7:30 PM	39	52	75	0	0	0	0	0	0	0	0	0	0	0	0	0	0
7:35 AM	35	57	84	0	0	0	0	0	0	0	0	0	0	0	0	0	0
7:40 AM	32	44	86	0	0	0	0	0	0	0	0	0	0	0	0	0	0
7:45 AM	33	43	75	0	0	0	0	0	0	0	0	0	0	0	0	0	0
7:50 AM	33	43	73	0	0	0	0	0	0	0	0	0	0	0	0	0	0
7:55 AM	32	44	92	0	0	0	0	0	0	0	0	0	0	0	0	0	0
8:00 AM	35	58	83	0	0	0	0	0	0	0	0	0	0	0	0	0	0
8:05 AM	37	51	88	0	0	0	0	0	0	0	0	0	0	0	0	0	0
8:10 AM	37	48	73	0	0	0	0	0	0	0	0	0	0	0	0	0	0
8:15 AM	38	50	81	0	0	0	0	0	0	0	0	0	0	0	0	0	0
8:20 AM	39	51	80	0	0	0	0	0	0	0	0	0	0	0	0	0	0
8:25 PM	40	56	82	0	0	0	0	0	0	0	0	0	0	0	0	0	0
8:30 PM	41	52	72	0	0	0	0	0	0	0	0	0	0	0	0	0	0
8:35 PM	36	50	79	0	0	0	0	0	0	0	0	0	0	0	0	0	0
8:40 PM	43	54	86	0	0	0	0	0	0	0	0	0	0	0	0	0	0
8:45 PM	42	55	92	0	0	0	0	0	0	0	0	0	0	0	0	0	0
8:50 PM	39	53	78	0	0	0	0	0	0	0	0	0	0	0	0	0	0
8:55 PM	-	-	-	0	0	0	0	0	0	0	0	0	0	0	0	0	0
9:00 PM	-	-	-	0	0	0	0	0	0	0	0	0	0	0	0	0	0
Total	32	52	94	0	0	0	0	0	0	0	0	0	0	0	0	0	0

*Self Annotated
K. Sharma RN*

VENTRICULAR EVENTS

Special Event Graphics

Heart Rate

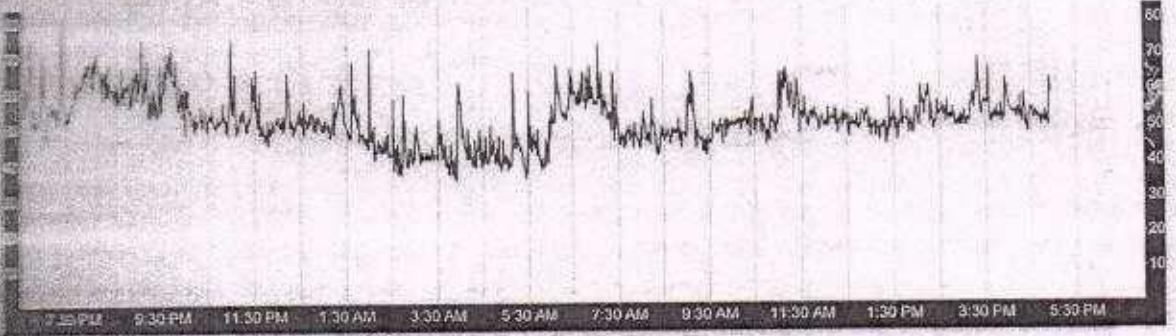

Ventricular Beats Per Interval

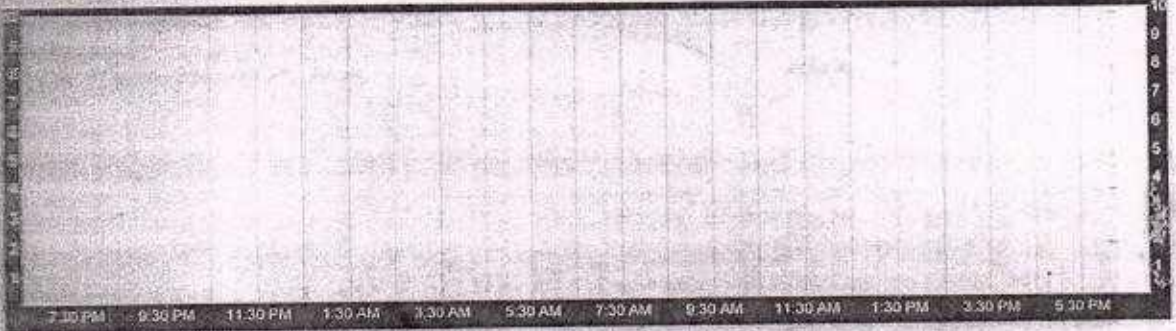

Ventricular Couplets Per Interval

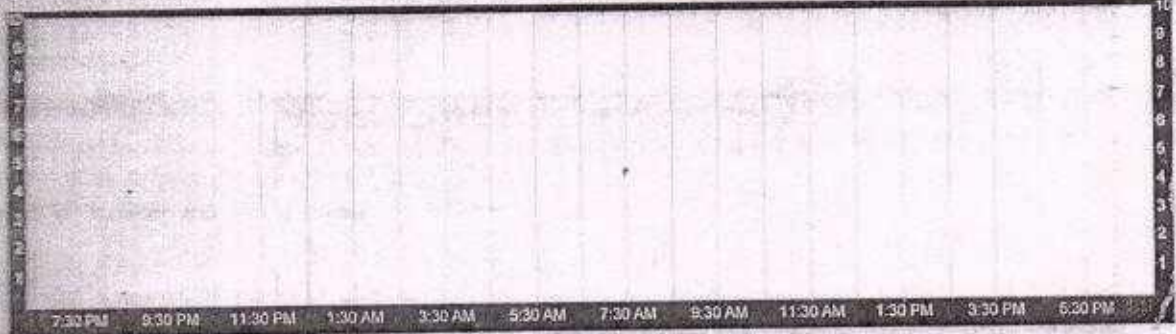

Ventricular Bigeminy/Trigeminy Beats Per Interval

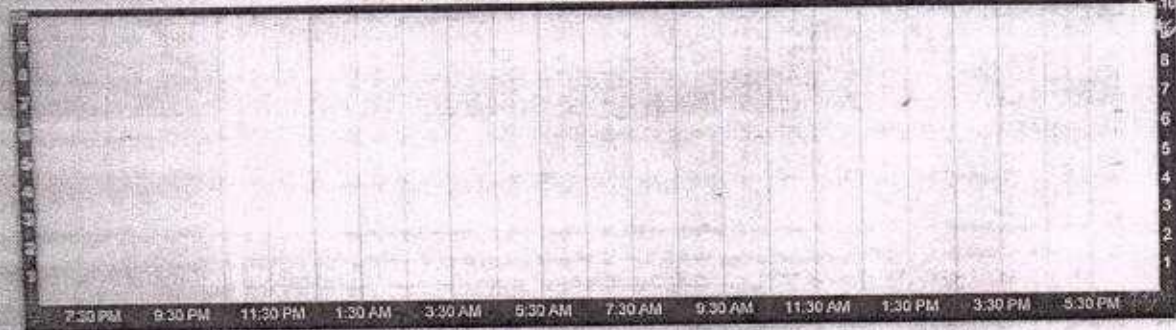

Serial #: 16421

*Self AM subseq
Kashmakar*

SELECTED STRIPS

4:58:25 PM 55 BPM Size x1,x1,x1 Brady

Strip 1 of 25

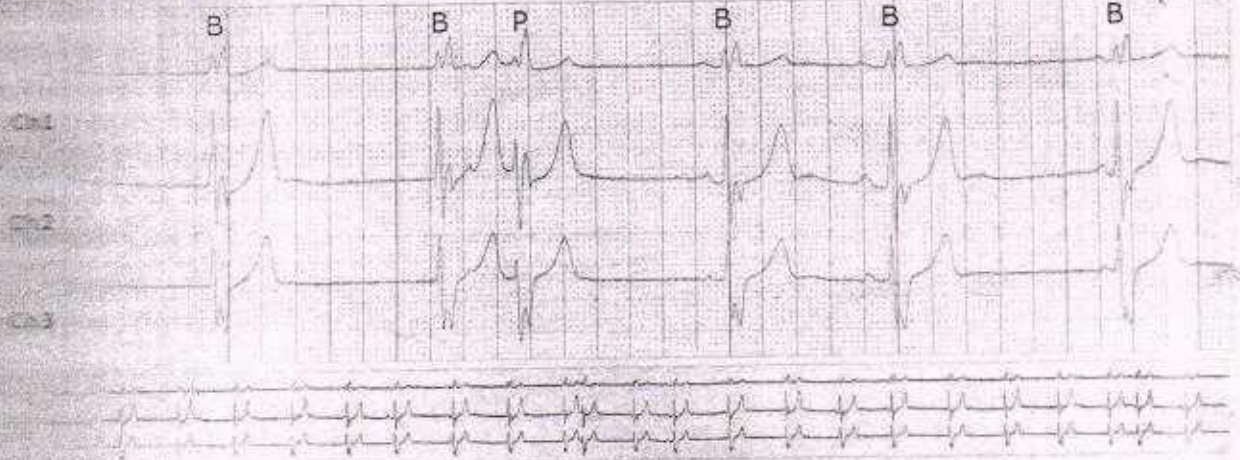

4:58:25 PM 45 BPM Size x1,x1,x1 Brady

Strip 2 of 21

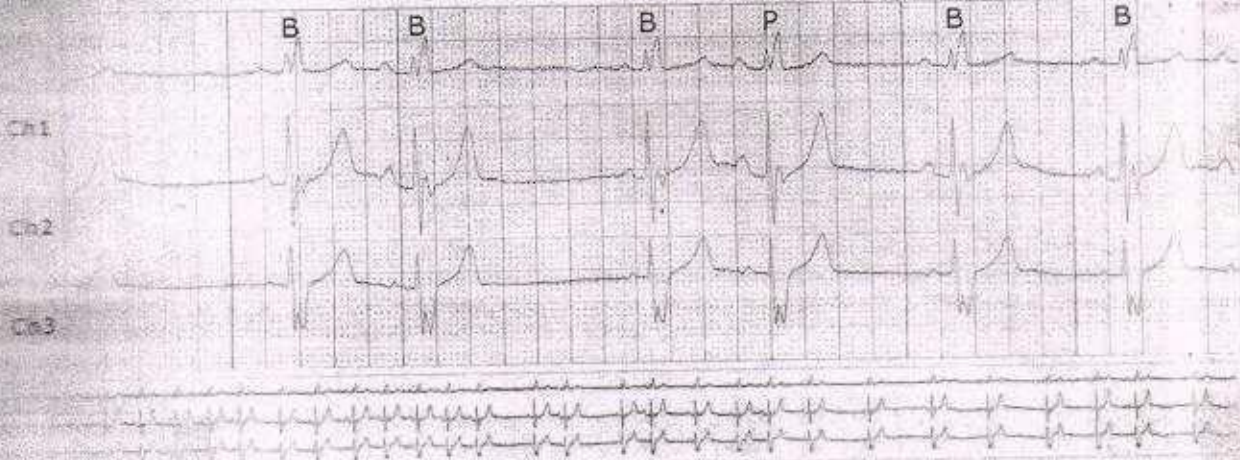

4:58:25 PM 42 BPM Size x1,x1,x1 Brady

Strip 3 of 21

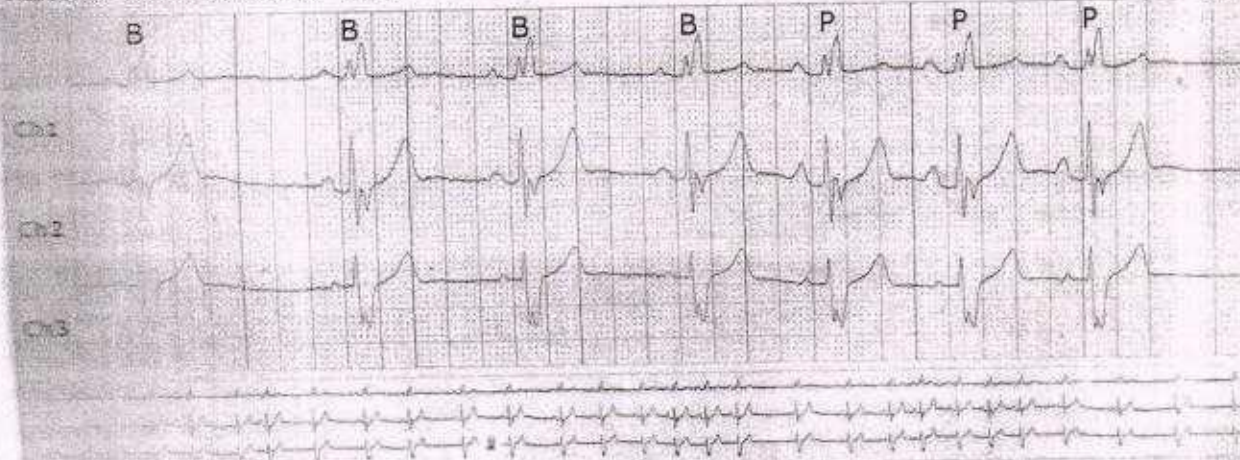

Self Adjusted
Krishna km

Serial #: 16421

SELECTED STRIPS

10:27 PM 42 BPM Size x1,x1,x1 Brady

Strip 4 of 21

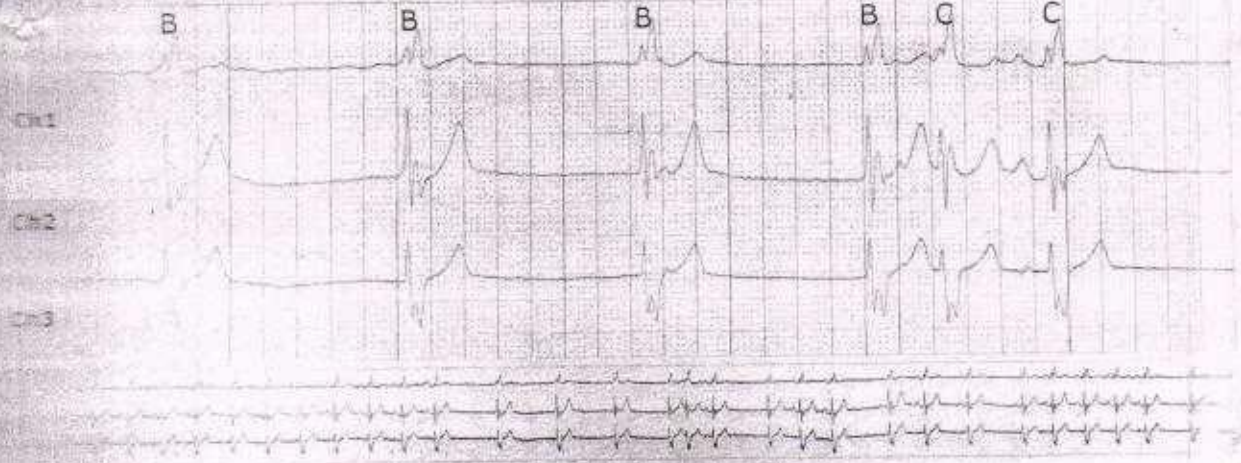

10:30 PM 40 BPM Size x1,x1,x1 Brady

Strip 5 of 21

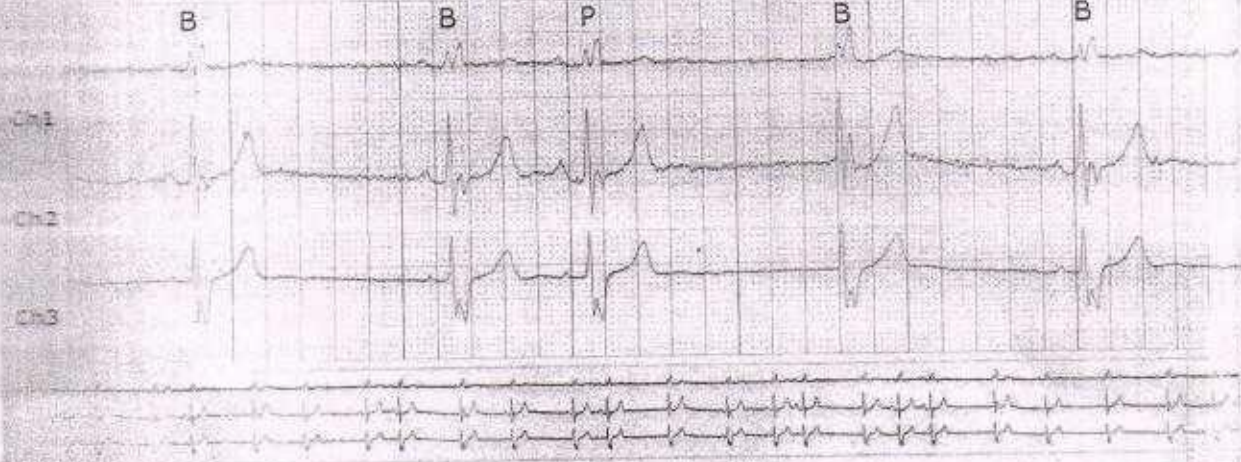

10:32 AM 66 BPM Size x1,x1,x1 Atrial Trigeminy

Strip 6 of 21

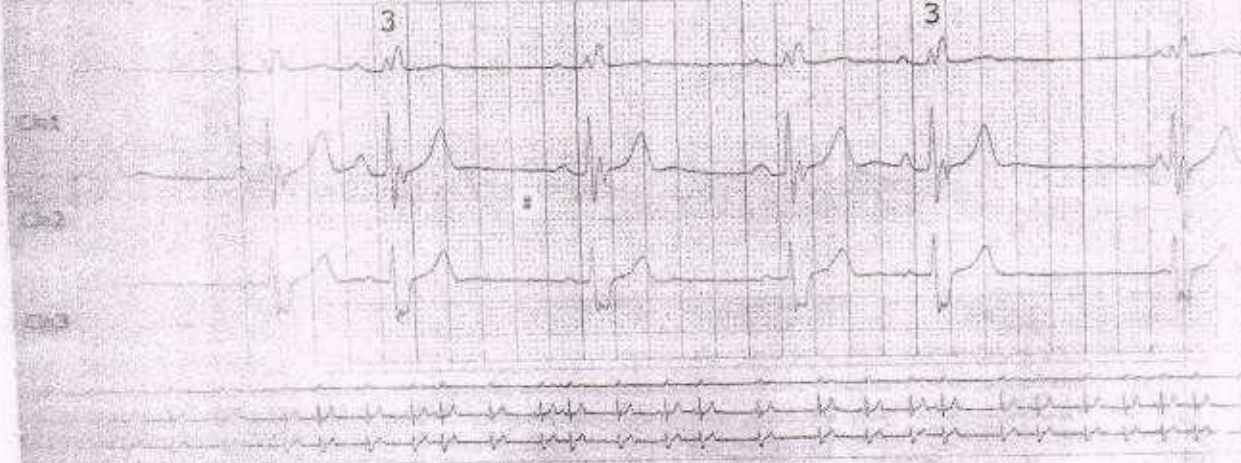

Serial #: 16421

*Self Attached at
Kalyana kr*

SELECTED STRIPS

11:26 AM 94 BPM Size x1,x1,x1 Max HR

Strip 7 of 21

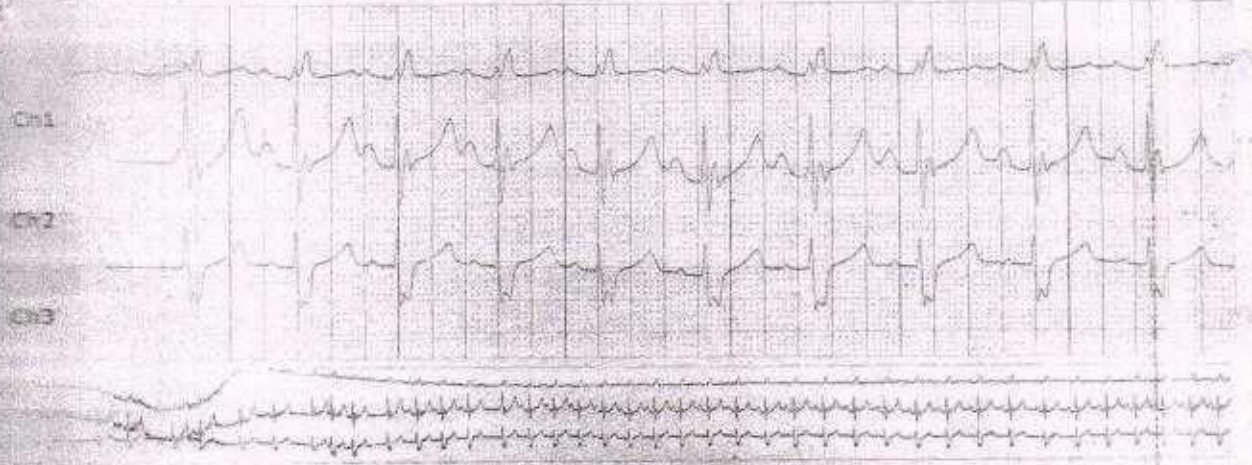

11:45 AM 32 BPM Size x1,x1,x1 Min HR

Strip 8 of 21

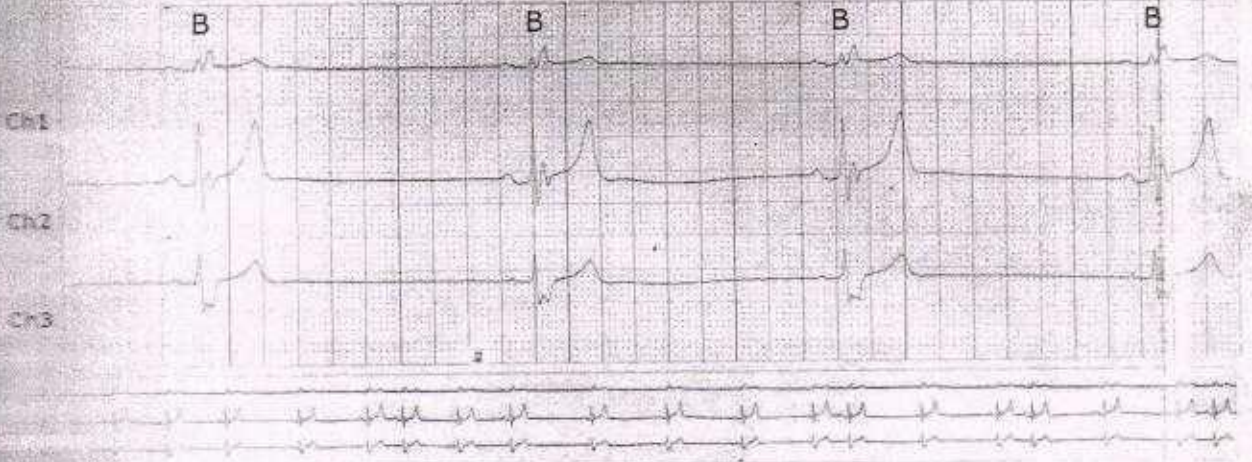

11:46 AM 55 BPM Size x1,x1,x1 Brady

Strip 9 of 21

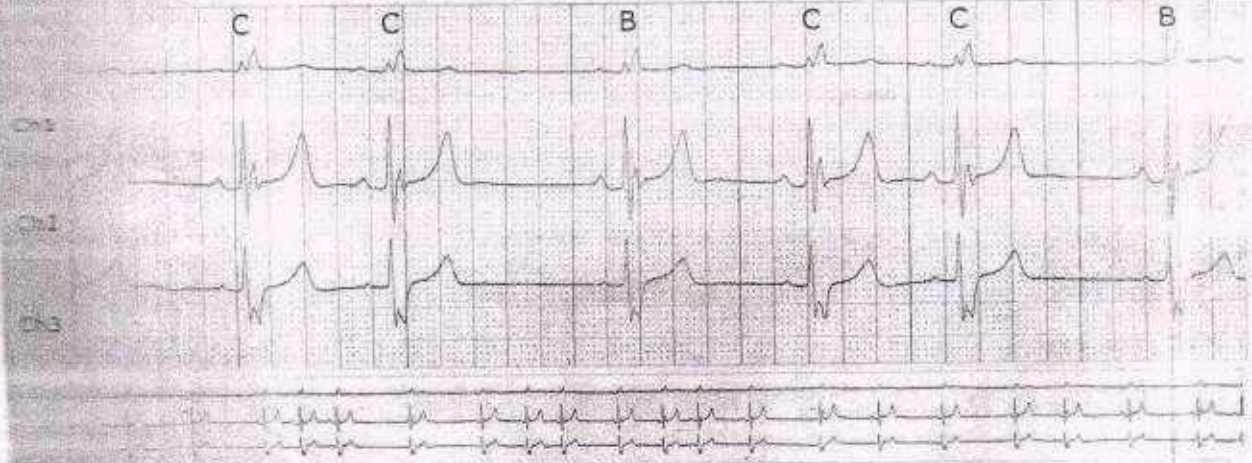

Serial #: 16421

Self Affected
Krishna kr

DEVI, MRS HEERA 65YEAR

SELECTED STRIPS

Strip 10 of 21

10:05 AM 51 BPM Size x1,x1,x1 Atrial Trigeminy

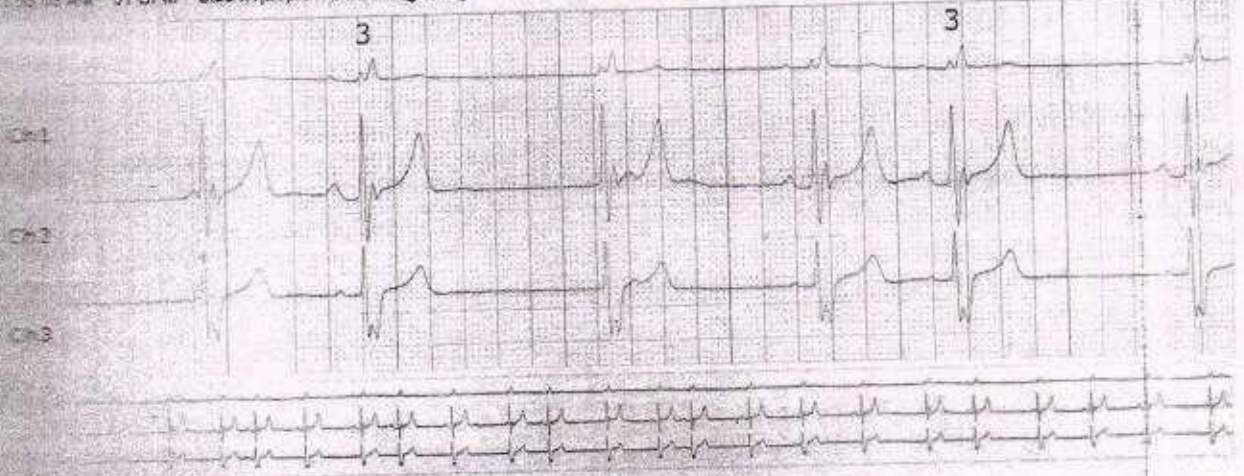

Strip 11 of 21

10:15 AM 39 BPM Size x1,x1,x1 Brady

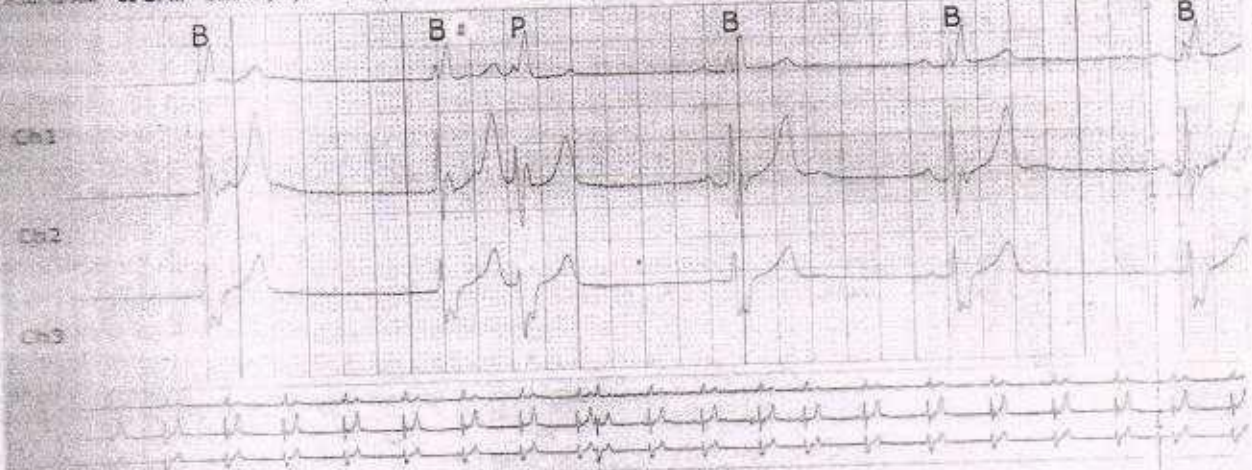

Strip 12 of 21

10:20 AM 59 BPM Size x1,x1,x1 Brady

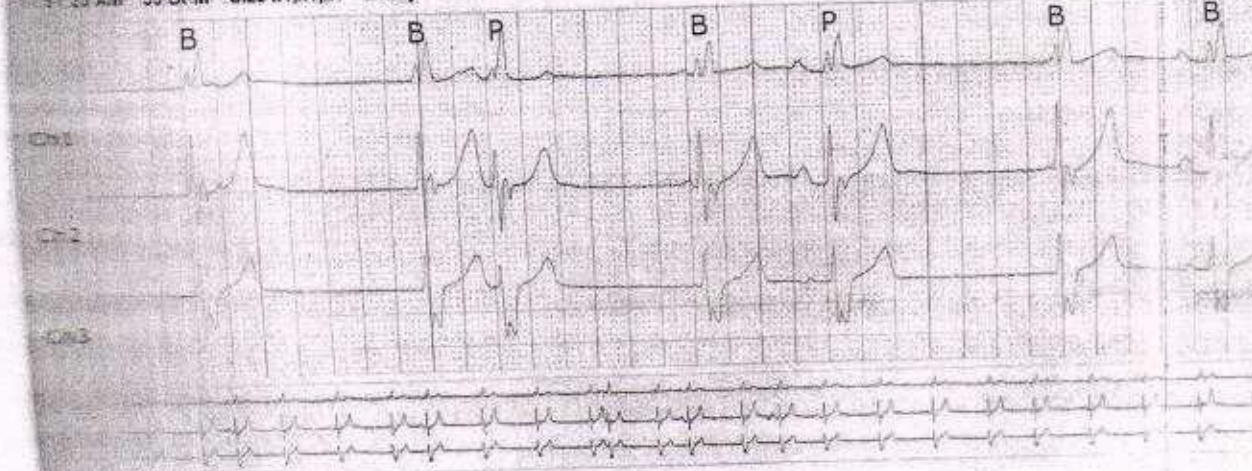

Serial #: 16421

*Self-Posted
Kishma K*

SELECTED STRIPS

12:21:17 PM 46 BPM Size x1,x1,x1 Brady

Strip 13 of 21

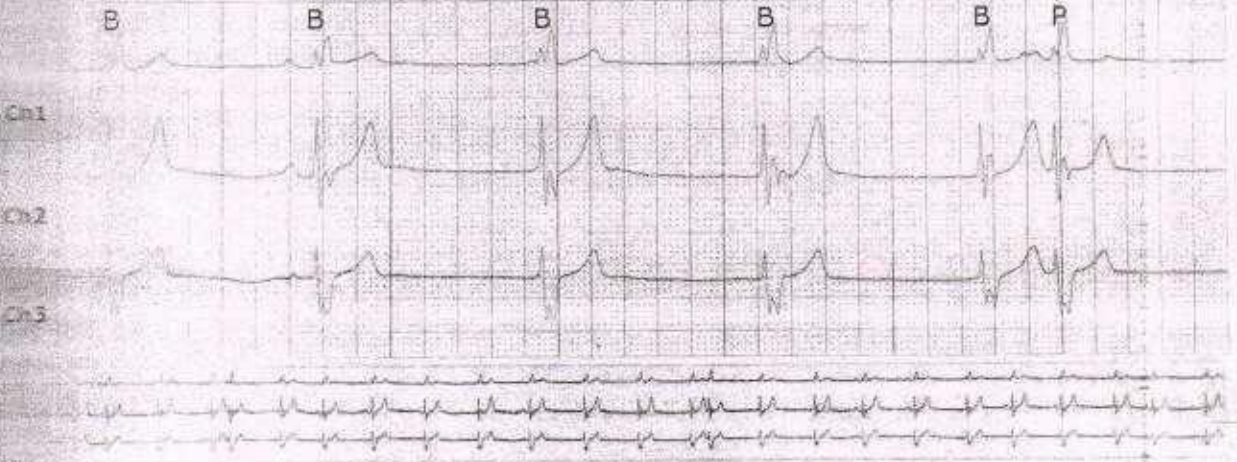

12:21:14 PM 41 BPM Size x1,x1,x1 Brady

Strip 14 of 21

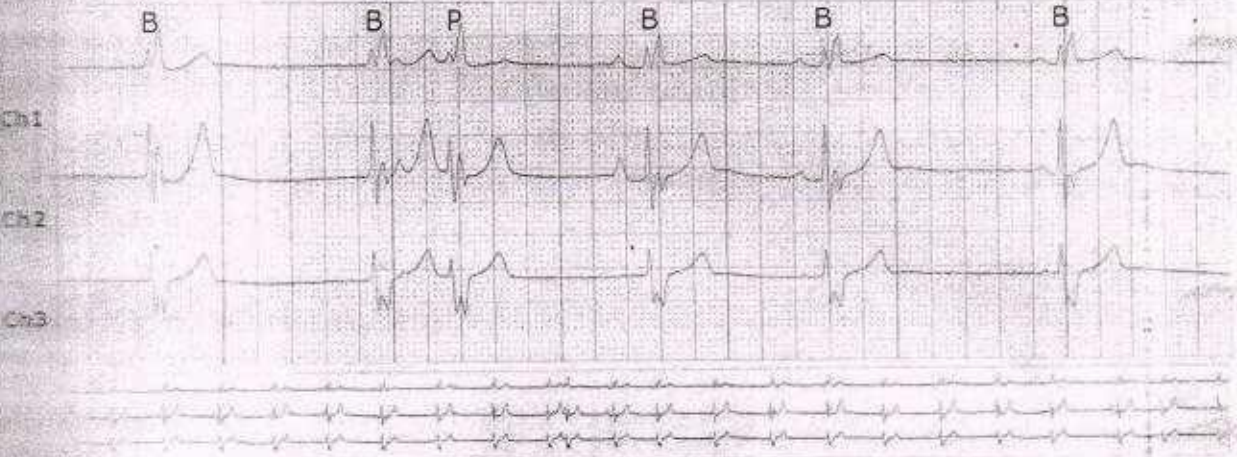

12:21:12 PM 45 BPM Size x1,x1,x1 Brady

Strip 15 of 21

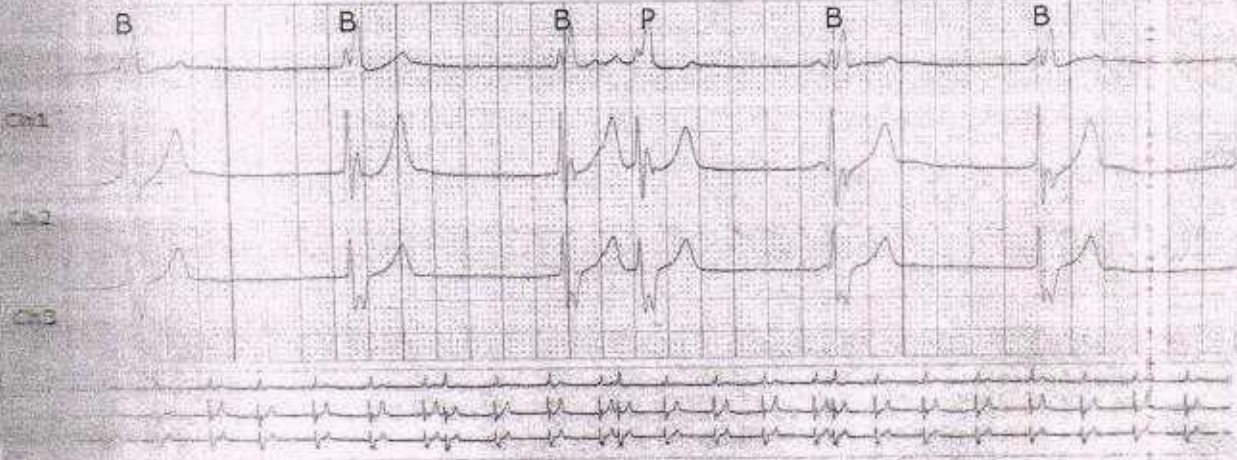

Serial #: 16421

*Self-PPH-2020
Krishnakn*

SELECTED STRIPS

05:37 PM 59 BPM Size x1,x1,x1 Brady

Strip 16 of 21

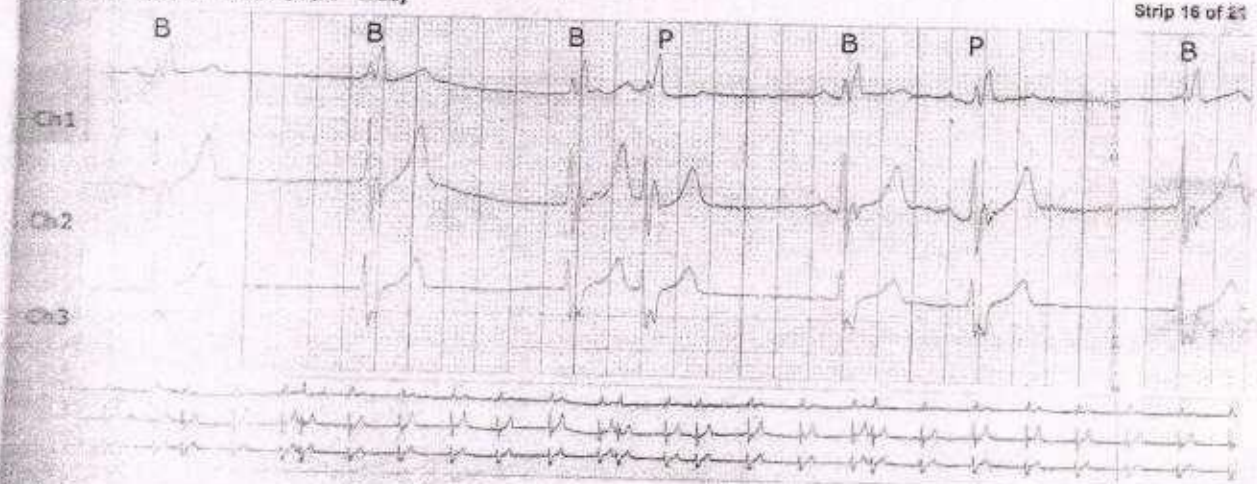

07:37 PM 49 BPM Size x1,x1,x1 Brady

Strip 17 of 21

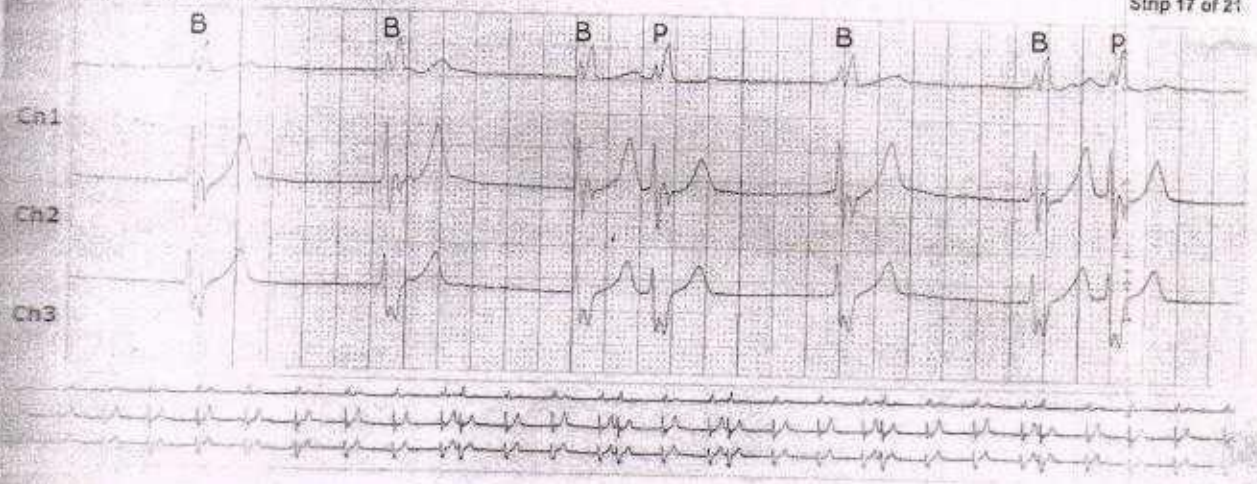

12:18 PM 46 BPM Size x1,x1,x1 Atrial Bigeminy

Strip 18 of 21

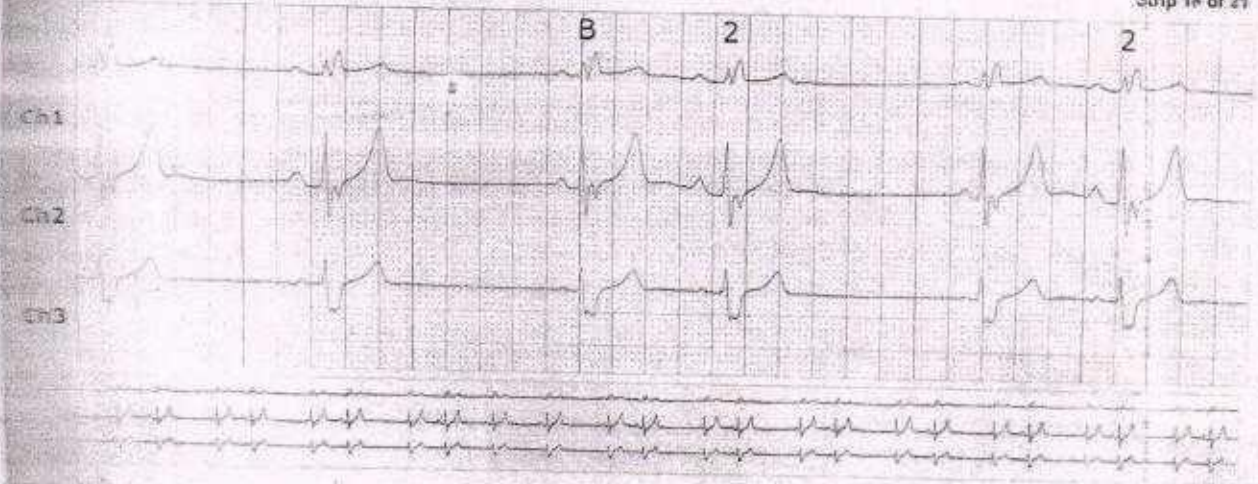

Serial #: 16421

Self Attended
Krishna kr

SELECTED STRIPS

A

4:58 PM 46 BPM Size x1,x1,x1 Brady

Strip 19 of 27



4:59 PM 46 BPM Size x1,x1,x1 Brady

Strip 20 of 27

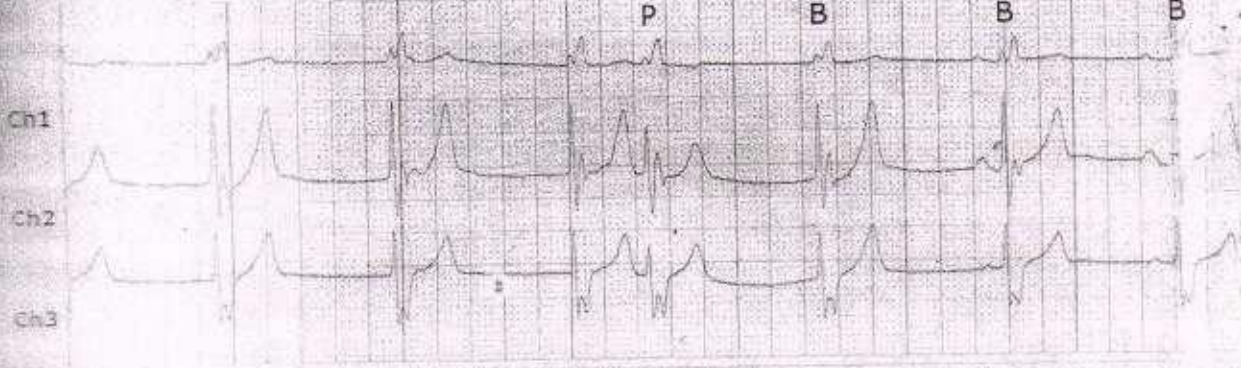

*Self Attested
Krishnakun*

Serial #: 16421

SELECTED STRIPS

2:27:25 PM 45 BPM Size x1,x1,x1 Brady

Strip 21 of 21

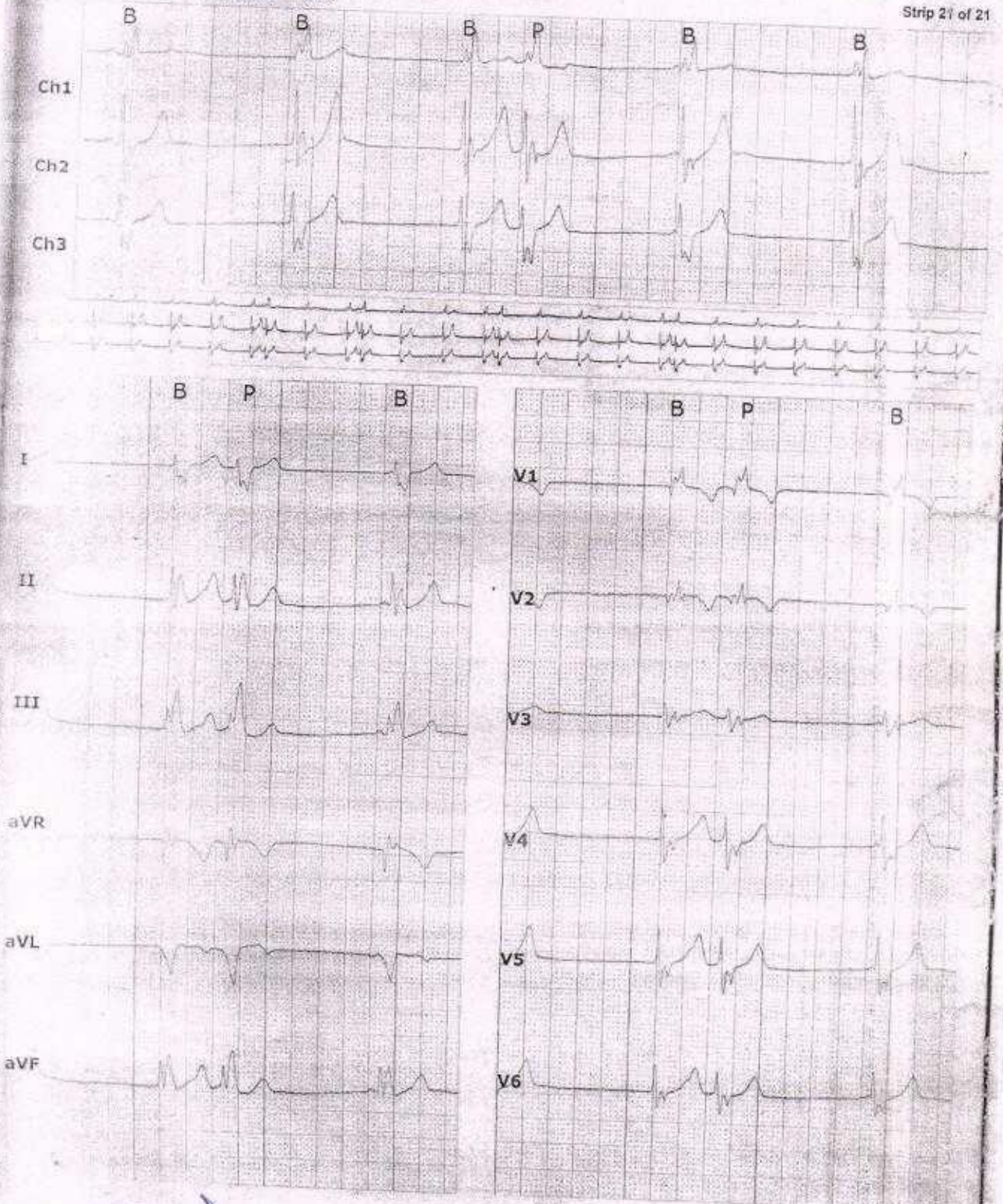

*Self Attested
Krishna km*

Serial #: 16421

Global Health Pvt Ltd

Medanta-The Medicity, Sec-38, Gurgaon
Discharge Summary

Patient Name	: Mrs. Heera Devi	Patient UHID	: MM01225242
Age	: 65Y	Gender	: Female
Admission Date	: 17/04/2018 11:27	Discharge Date	:
Encounter Type	: Inpatient	Encounter ID	: 14904537
Consultant Incharge	: Dr Balbir Singh	Specialty	: Cardiology
Location	: 8th Floor B2B3	Bed No	: 4815

Discharge Summary

Date of Discharge : 19/04/2018
 Bed No : 4815
 Reason for admissions : Evaluation

Diagnosis & Co-morbidities

Right Bundle Branch Block
 Junctional Rhythm
 Normal Coronaries
 Hypertension
 Diabetes Mellitus Type 2
 LVEF 55%

Allergies

Not Known

Procedure or Surgery

Coronary Angiography was done on 17.04.2018 which revealed Normal Coronaries.

Dual Chamber Permanent Pacemaker Implantation (St. Jude Medical) was done on 17.04.2018

Medical History & Presenting Complaints

Mrs. Heera Devi, 65 - years old female, presented here with complaints of uneasiness, decreased appetite and numbness in both upper limb for the last 2 - 3 months. She was admitted here for further evaluation & management.

Physical & Systemic Examination

On admission patient's pulse was 80/min, BP 140/100 mmHg

Investigations**Laboratory**

Attached

Others

Echc (18.04.2018): No LV RWMA LVEF 55%, normal RV systolic function, mild concentric LVH, rest CCD are normal, MIP - DRA; LVEDP normal, Trace MR, Trace TR (PASP normal), no AS/AR, no I/C clot/veg/PE seen. normal IVC CVP 3 mmHg.

Self Attached
Krishnak



22

Global Health Pvt Ltd

Medanta-The Medicity, Sec-38, Gurgaon

Discharge Summary

Patient Name	: Mrs. Heera Devi	Patient UHID	: MM01225242
Age	: 65Y	Gender	: Female
Admission Date	: 17/04/2018 11:27	Discharge Date	:
Encounter Type	: Inpatient	Encounter ID	: 14904537
Consultant Incharge	: Dr Baibir Singh	Specialty	: Cardiology
Location	: 6th Floor B2B3	Bed No	: 4815

Course in Hospital

Patient was admitted here with above mentioned complaints for which investigations were done. Patient underwent Coronary Angiography on 17.04.2018, which revealed Normal Coronaries. Subsequently Dual Chamber Permanent Pacemaker Implantation was done. Patient tolerated the procedures well. His pacemaker programming was done on 18.04.2018. Now patient is being discharged in stable condition with following advice.

Significant Medication Given

Inj. Magnex, Inj. Targocid

Condition at Discharge

Stable

Advice on Discharge**Discharge Medication**

Tab. CEFTUM 500 mg twice daily 5 days 10 AM - 10 PM
 Tab. AUGMENTIN 625 mg thrice daily 5 days 8 AM - 8 PM 10 PM
 Tab. ROZAVEL 10 mg once daily at night 10 PM
 Tab. ERITEL AM 80 mg once daily 10 AM
 Tab. APIGLIM M1 once daily before breakfast 10 AM
 WHEY O LIFE 1 scoop twice daily with water 10 AM - 10 PM
 Tab. ULTRACET 1 tab SOS for pain

Diet

As Advised

WHEN TO OBTAIN URGENT CARE:

In case of any problem like:-

1. Fever
2. Loose stools/motions/vomiting or passing black stools like coal tar.
3. Bleeding from any site
4. Chest pain, breathing difficulty, profuse sweating, giddiness, pain in abdomen
5. Reduced urine output.
6. Severe weakness/severe mouth ulcers.
7. Rash over skin, swelling over body.

Contact:- Dr. Bhawani Shankar -9810538001

On any other medical problem for which you think urgent attention is required report to emergency at Medanta-The Medicity at the earliest possible. (0124-4141414, Ext.No. 2404 & 2406).

Self Administered by
 Krishna An

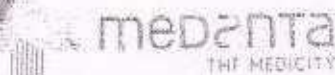

Global Health Pvt Ltd

Medanta-The Medicity, Sec-38, Gurgaon

Discharge Summary

Patient Name	: Mrs. Heera Devi	Patient UHID	: MM01225242
Age	: 65Y	Gender	: Female
Admission Date	: 17/04/2018 11:27	Discharge Date	:
Encounter Type	: Inpatient	Encounter ID	: 14904517
Consultant Incharge	: Dr Balbir Singh	Specialty	: Cardiology
Location	: 8th Floor B2B3	Bed No	: 4815

For Ambulance Call [9560398953/0124-4141414, Ext.No. 2411 & 2197]

Follow up

Review with Dr. Balbir Singh in OPD with prior appointment after 1 week
(For appointment please contact on Mob- 8447408455 between 9 am to 5.30 pm)

DR. BALBIR SINGH
CHAIRMAN DIVISIONS
ELECTROPHYSIOLOGY & PACING

MEDICAL OFFICER/RESIDENT
DATE: 19/4/18

For Home healthcare assistance in form of Physiotherapist, Nursing, Attendant services at home, call Medanta Homecare Number **0124-4855255**.

Access your medical reports and follow up with Doctors through video-conferencing by downloading Medanta eCLINIC App or by visiting www.medanta.eclinic.org

Activate your eCLINIC account using Medanta Patient UHID (MM*****)

For any assistance or query call +124-4855017 or write to eclinic@medanta.org

For Home healthcare assistance in form of Physiotherapist, Nursing, Attendant services at home, call Medanta Homecare Number **0124-4855255**.

*Self Attested
Kishore Kumar*

Department of Interventional Cardiology

Coronary Angiography Report

Patient Name	: Mrs. Heera Devi	Cath Lab No.	: 60971
Age / Sex	: 65 / female	Study Date	: 17-04-2018
UHID	: MM01225242	Admission Date	: 17-04-2018
IP No.	: 14904537		
Performed By	: DR. BALDIP SINGH		

Indication :

- To R/o CAD
- Hypertension
- Diabetes mellitus

Contrast : : Non-Ionic

Access :

Route - Right Femoral Approach

Dominance : : RCA

*Self Affected
Krishna Kn*

Medanta-The Medicity

✦ Sector 38, Gurgaon, Haryana - 122 001, India
☎ +91 124 4141 414 Fax: +91 124 4834 111

Medanta Mediclinic

✦ E-18, Defence Colony, New Delhi - 110 024
☎ +91 11 4411 4411 Fax: +91 11 2433 1433

Medanta Mediclinic Cybercity

✦ UG Floor, Building 10C, DLF Cyber City, Phase II, Gurgaon 122 002
☎ +91 124 4141 472

Regd. Office: Global Health Private Limited, E-18, Defence Colony, New Delhi - 110 024, India Tel: +91 11 4411 4411 Fax: +91 11 2433 1433

✉ info@medanta.org

www.medanta.org

Corporate Identity Number - U65100L2004PTC128319

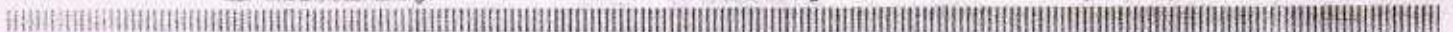

Patient Name : Mrs. Heera Devi
UHIDNO : MM01225242

Coronary Angiographic Profile :

Left Main : Normal.
Left Ant. Desc. : Normal.
Diagonal-1 : Normal.
Left Circumflex : Normal.
Obtuse Marginals-1 : Normal.
RCA : Normal.
Post Desc. : Normal.

Final Impression :

- Normal Coronaries.

Plan :

- Medical Therapy

Handwritten signature

DR. BALBIR SINGH
DM CARDIOLOGY
SENIOR CONSULTANT INTERVENTIONAL CARDIOLOGY
CHAIRMAN CARDIAC ELECTROPHYSIOLOGY & PACING

*Self Administered
Nitroglycerin*

Medanta - The Medicity, Cardiology

Name: DEVI, HEERA MRS 65/F ID: MM01225242 Study Date: Tuesday, April 17, 2018

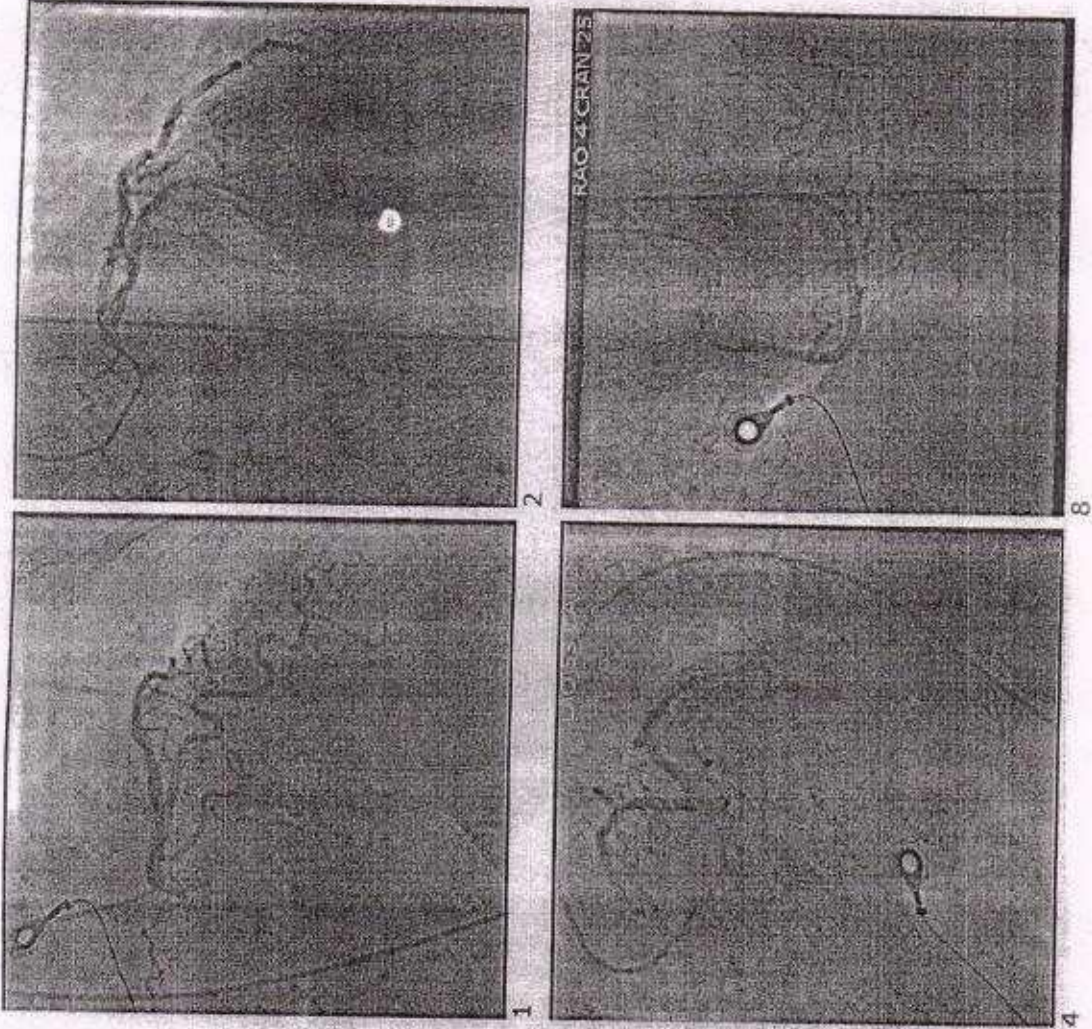

*Self Attached
Kishna K*

Not for diagnostic use

Dr. Kulbir Singh
 MBBS, MD, DM (Cardiology)
 Chairman
 Division of Electrophysiology & TIA
 k.singh@medanta.org
 Reg. No. 05411

PT - 30/4/201
 Age: 6

Patient Name: **Mr. Heer Singh**
 UHID: - **MH01225242**

Physical Examination:

BP: - 170/60mmHg
 Pulse Rate: - 62bpm
 Weight: - 52.8kg
 Ht: - 138cm

Chief Complaint:

Medical and Surgical History:

Allergies:

Current Medications:

Past Investigations:

Diagnosis:

	Model-			Make-	St. Jude Med
	A	RV	LV	Device-	
Imp				As-Vs	
Sensing				As-Vp	
Threshold				Ap-Vs	
Out Put				Ap-Vp	
				AT/AF	
Mode					
LR/VTR					
PAV/SAV					
Episodes:-					
Comments :-					

Re Bundle Branch Block, Sinus Bradycardia, Normal Coronaries, Hypertension
 Diabetes mellitus, LVED - 55%, Dual chamber pacemaker (St. Jude
 Medtronic) done on 17-4-2018

*Self Attached
 Arishma*



For Appointments: +91 84474 08465

For Assistance: +91 98108 42890, +91 98188 9847

Diagnostics Summary

Events	Since 18 Apr 2018	Lifetime
AP	87%	84%
VP	1.9%	2.0%
VSI	n/a	0%

Includes time in AMS

Events	Since 18 Apr 2018
AS-VP	<1%
AS-VS	11%
AP-VP	1.5%
AP-VS	87%
PVC	<1%, 0.5K counts

Excludes time in AMS

Heart Rate Histogram

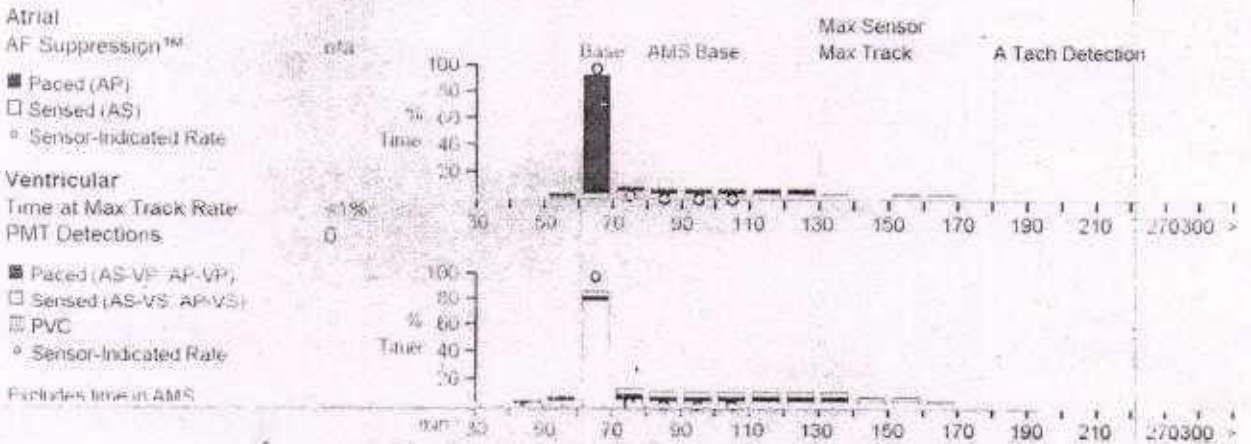

AT/AF Burden	0%	Since 18 Apr 2018
Total AT/AF Burden	0%	Since 17 Apr 2018

V Rates During AMS

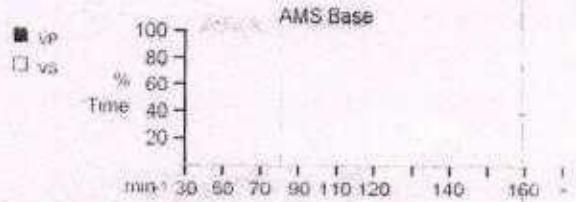
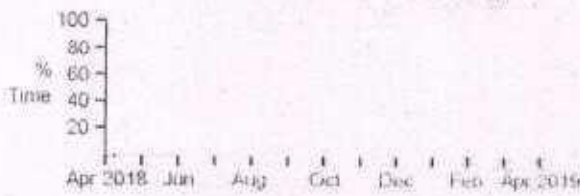

AMS Summary

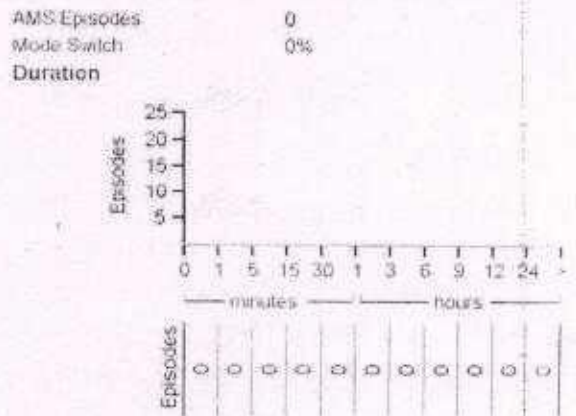
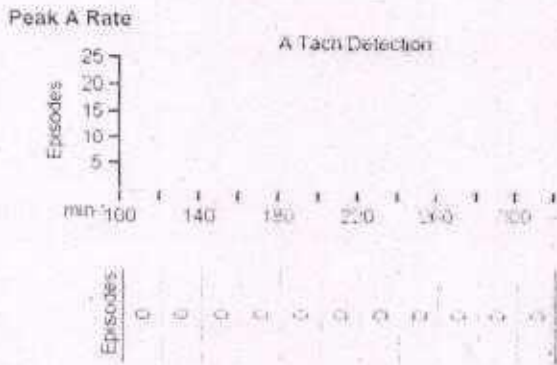

*Sgt. Anshu Singh
 K. Sharma*

BLOOD INVESTIGATION

PATIENT NAME/UHID: Mr. Heena, Devi

MM 01225242

Blood investigation	Date	Date	Date	Date	Date	Date	Date	Date	Date
	21/2/18								
HB	10.50								
WBC	10.10								
Platelet	221								
Urea	55								
Creatinine	0.89								
Sodium	126								
Potassium	5.44								
Uric acid	7.60								
calcium	10.10								
Sugar F	112								
Sugar PP									
Hba1c	6.0								
Bilirubin	0.53								
SGPT	30								
SGOT	29								
Protien	7.80								
ALK phoisphate	103								
GGT	21								
CKMB									
CPK									
TSH	0.89								
T3	1.06								
T4	7.70								
Cholesterol	219								
Triglyceride	117								
HDL	57.10								
LDL	158.50								
PT/INR									
Vit. D3	36.46								
Vit. B12	487								

DR BALBIR SINGH

Self-Authenticated
Krishna K.

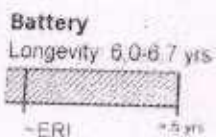

Implant Date: 17 Apr 2018
 Voltage: 3.04 V
 Magnet Rate: 100.0 ppm
 Battery Current: 15 uA
 Remaining Capacity to EOL: ~95%

Test Results 30 Apr 2018

ⓐ Automatic

	Capture	Sense	Lead Impedance
A	Unknown 29 Apr ⓐ 0.875V @ 0.4ms (Bi) 19 Apr 2018	3.0mV (Bi) ⓐ 3.0mV (Bi) 19 Apr 2018	530 Ω (Bi) ⓐ 580 Ω (Bi) 19 Apr 2018
V	Not Performed 1.5V @ 0.4ms (Bi) 18 Apr 2018	6.4mV (Bi) ⓐ 7.8mV (Bi) 19 Apr 2018	560 Ω (Bi) ⓐ 450 Ω (Bi) 19 Apr 2018

Parameters
 Mode: DDD
 Base Rate: 60 min⁻¹
 Max Track Rate: 130 min⁻¹
 Paced AV Delay: 200 ms
 Sensed AV Delay: 150 ms

Capture & Sense	A	V
ACap™ Confirm/V AutoCapture	On	Off
Pulse Amplitude	3.0 V ⓐ	2.5 V
Pulse Width	0.4 ms	0.4 ms
AutoSense	On	On
Sensitivity	Auto ⓐ	Auto ⓐ

Diagnostics Summary Since 16 Apr 2018

AP	87%
VP	1.0%
AMS Episodes	0
Mode Switch	0%
AT/AF Burden	0%

Episodes Summary Since 17 Apr 2018

	Counts	EGMs
AMS Entry	0	0
High Ventricular Rate	0	0
Magnet Response	0	0

Alerts



ACap™ Confirm in high output mode (5.0V)

▶ Manual-programmed ◀ Auto-programmed

*Self AM costs of
 Anshu Ar.*

Dr. Balbir Singh
MBBS, MD, DM (Cardiology)
Chairman
Division of Electrophysiology & Pacing
balbir.singh@medanta.org
Regd. No. 004511

PT - 30/4/2018
Age: 65yo

Patient Name: Mm Hema-Das

UHID: MM01225242

Physical Examination:

BP: 170/60mmHg

Pulse Rate: 62bpm

Weight: 52.8kg

Ht: 138cm

Chief Complaint:

	Battery-			Device-	Make-
	A	RV	LV		
Imp				As-Vs	St Jude Med
Sensing				As-Vp	PPL
Threshold				Ap-Vs	
Out Put				Ap-Vp	
				AT/AF	
Mode					
LR/VTR					
PAV/SAV					
Episodes:-					
Comments :-					

Medical and Surgical History:

Allergies:

Current Medications:

Past Investigations:

Diagnosis:

2x Bundle Branch Block, Junctional Rhythm, 1st Degree AV Block, Hypertension, Diabetes Mellitus, LVPF - 5.5, Dual Chamber Pacemaker (St Jude Medtronic) done on 17-11-2018

*Stiff AP gether
Kishna An.*



For Appointments: +91 84474 08465

For Assistance: +91 98108 42890, +91 98188 98479

Medanta - The Medicity
Sector - 38, Gurgaon, Haryana - 122 001, India
☎ +91 124 4141 414 Fax: +91 124 4834 171

Medanta - Mediclinic
E-18, Defence Colony, New Delhi - 110 024
☎ +91 11 4411 4411 Fax: +91 11 2433 1433

Medanta - Mediclinic Cybercity
10C Floor, Building 10C, DLF Cybercity, Phase II, Gurgaon 122 002
☎ +91 124 4141 472

Regd. Office: Global Health Private Limited, E-18, Defence Colony, New Delhi - 110 024, India Tel: +91 11 4411 4411 Fax: +91 11 2433 1433

info@medanta.org

www.medanta.org

Corporate Identity Number - U85110DL2004PTC128519

Medication Advised:

Drug Name	Dose	Route	Frequency	Duration	Remarks
1. ROZAVEL	10mg	oral	1 tab once a day	-	N
2. ERSTEL-AM H	80mg	oral	1 tab once a day	-	M
3. APLIGLIM M,		oral	1 tab once a day	-	M
4. WHEY-O-LIFE		oral	1 Scoop twice a day	-	M - N

X Zimontus

bl

Plan: **INVESTIGATIONS**
 CBC
 KFT
 Advice: **LFT**
 S. Lipid Profile
 B. Sugar F & PP
 HBA1C
Vitamins B&D Levels
 Signature: S. Uric Acid
 Date & Time: 13, 14, 7CH
 Next follow up: **Echo / Stress Echo**

T- Bact
 Bitadin

Self Administered
 Krishnakr

Dr. Balbir Singh
MBBS, MD, DM (Cardiology)
Chairman
Division of Electrophysiology & Pacing
balbir.singh@medanta.org
Regd. No: 204511

Pt: 3-8-2016

Patient Name: Mrs. Heena Devi

Age: 65yrs

UHID: MMVD 1225242

Physical Examination:

BP: - 140/80mmHg

Pulse Rate: - 78bpm

Weight: - 54.9kg

HR - 137bpm

Chief Complaint:

	Model: Assurity 32 (MAY)			Make-	So. Since	SPX: 12
	A	RV	LV			
Battery: 3.02V <td></td> <td></td> <td></td> <td>Device-</td> <td>FPE - 0339</td> <td></td>				Device-	FPE - 0339	
Imp	530	450		As-Vs	64%	
Sensing	4.7	8.7		As-Vp	35%	
Threshold	0.5	0.5V		Ap-Vs	32%	
Out Put	1.5 Auto	2.5V		Ap-Vp		
				AT/AF		
Mode: DDD						
LR/VTR 60/130 ppm						
PAV/SAV 200/150	VIP - 00					
Episodes:-	NIL					
Comments :-						

Medical and Surgical History:

Allergies:

Current Medications:

Past Investigations:

Hypertension, Diabetes mellitus, (M) Bundle Branch Block
Junctional Rhythm, Dual chamber Pacemaker (SRJMS Model) done on
17-4-2016

Diagnosis:

on 17/4/2016 - Sinus tachycardia - 137bpm - detected

*Self Adjusted
Kaisang kr.*



For Appointments: +91 84474 08465

For Assistance: +91 98108 42890, +91 98188 98479

Medanta - The Medicity

Sector - 36, Gurgaon, Haryana - 122 001, India
☎ +91 124 4141 414 Fax: +91 124 4834 111

Medanta - Mediclinic

E-18, Defence Colony, New Delhi - 110 024
☎ +91 11 4411 4411 Fax: +91 11 2433 1433

Medanta - Mediclinic Cybercity

UG Floor, Building 10C, DLF Cybercity, Phase II, Gurgaon 122 002
☎ +91 124 4141 472

Regd. Office: Global Health Private Limited, E-18, Defence Colony, New Delhi - 110 024, India Tel: +91 11 4411 4411 Fax: +91 11 2433 1433

info@medanta.org

www.medanta.org

Corporate Identity Number - U85110DL2004PTC126219

Medication Advised:

Drug Name	Dose	Route	Frequency	Duration	Remarks
1. ROZAVEL	5 mg	oral	1 tab once a day	-	→
2. ERITEL	5mg	oral	1 tab once a day	-	m
3. ARIELIM - M ₁		oral	1 tab once a day	-	m
4. WHSV-D-LIFE		oral	1 tab once a day	-	→
	X	5mg	1 yr.		
		5mg			
		5mg			
		5mg			
		5mg			
		5mg			
		5mg			
		5mg			
		5mg			
		5mg			
		5mg			

Plan: INVESTIGATIONS

- CBC
- KFT

Advice: LFT
S. Lipid Profile
E. Sugar F & PP
HbA1C

Signature: Vitamine B&D Levels
S. Uric Acid

Date & Time: 13.14.2018

Next follow-up: 15/05/2018

*Self Administered
K. Kishore Kumar*



NURSING ADULT OUTPATIENT ASSESSMENT

NAME: Mrs. Hebra Devi UHID: 11101225542 AGE: 66y SEX: F
 DOCTOR'S NAME: Dr. Balbir Singh.

1. Height: 176cm. Weight: 52kg, BMI: 16.7 (If weight is not recordable):

4. RBS (if requested): _____ mg/dl HbA1C (if requested): _____

5. VITALS SIGNS

Temp: _____ °C Pulse: 74 /min RR 20 /min B/P 20/100 mm of Hg

PAIN ASSESSMENT: if pain scale ≥ 4 , inform doctors and fill details below:

PAIN SCALE					
0	2	4	6	8	10
Pain Score(0-10) <u>0/10</u>					

If pain scale score is ≥ 4 , fill details:

Location: _____
 Character: _____
 Frequency: _____
 Increasing/ Decreasing factors _____

FALL RISK SCREENING: (IF ANY OF THIS IS TICKED, PATIENT IS AT HIGH RISK FOR FALL)

- History of fall in last year Unsteady or slow Gait Ambulatory Aid
 Abnormal Mental status Elderly(>65 Years) Polypharmacy (>5 drugs)
 Impaired sight Loss of balance

If patient is at high risk for fall, educate the patient and family on fall prevention interventions as follows:

- Always escort the patient (If patient alone, wheelchair assistance provided)
 Do not place the patient on examination table without 1:1 attendance.
 Assist patient in getting on/down from examination table
 Toilet the patient regularly, especially before a procedure.
 Instruct the patient to use emergency call bell in restrooms, if needed.
 Safety belt to be applied when using wheelchair
 Avoid sitting on chairs with wheels
 Be careful of your environment to avoid tripping on furniture.

Social History (Tobacco / Alcohol / Drug Use)

Yes / No

Spiritual / Cultural need

Yes / No (If yes, please specify) _____

Psychological Assessment

Normal / Abnormal (anxious/depressed)

Functional Assessment

Dependent / Independent

NUTRITIONAL SCREENING

- Weight change >3 Kg in past 3 months
 Acute illness with very less food intake for >5 days

Diagnosed:

- Diabetic Cardiac Disease Cancer Neurological problems
 None Others specify Hypertension

Name and ID of the Nurse:

Date & Time:

Med/May 19/Nursing 9550-A/Rev 5

R. S. 20185

27/8/19

*Self Attached
 Anshu K.*

Dr. Balbir Singh
M.D.B.S, MD, DM, FACC (Cardiology)
Chairman
Interventional Cardiology & Electrophysiology-Pacing
balbir.singh@medanta.org
Regd. No. 204511

27 AUG 2019

Patient Name: MRS. HEERA DEVI

Age - 66y

UHID: MNWJ225242

Sex: F

Physical Examination:

BP: 230/100 mmHg

Pulse Rate: 74/6

Weight: 52.8 kg

Ht: 136 cm

Chief Complaint:

Hybridized atrial
dysrhythmia of both feet

Medical and Surgical History:

Allergies:

Current Medications:

Past Investigations:

Diagnosis:

Hybridized atrial, Biventricular, (R) Bundle Branch Block, Junctional rhythm -
Dual chamber pacing (SJM) done on 17.4.2019.
on 20.8.2019 - dual-chamber - atrial - pacing - done

	Model- Ascending DR(MRF)			Make-	SJM
	A	RV	LV	Device-	APF - DDD
Imp	660	430		As-Vs	69%
Sensing	6.3	9.3		As-Vp	5%
Threshold	0.3V	0.9V		Ap-Vs	27%
Out Put	1.5	2V		Ap-Vp	
				AT/AF	
Mode	DDDR				
LR/VTR	60/130/130ppm				
PAV/SAV	250/250um		VIP - ON		
Episodes:-	nil				
Comments :-					

Accredited by



Signature
Kishore Kumar

For Appointments: +91 84474 08465

For Assistance: +91 98108 42890, +91 98188 98479

Medanta - The Medicity

* Sector - 38, Gurgaon, Haryana - 122 001, India
☎ +91 124 4141 414 Fax: +91 124 4834 111

Medanta - Mediclinic

* E-18, Defence Colony, New Delhi - 110 024
☎ +91 11 4411 4411 Fax: +91 11 2433 1433

Medanta - Mediclinic Cybercity

* UG Floor, Building 100, DLF Cybercity, Phase II, Gurgaon 122 002
☎ +91 124 4141 472

Regd. Office: Global Health Private Limited, E-18, Defence Colony, New Delhi - 110 024, India Tel: +91 11 4411 4411 Fax: +91 11 2433 1433

info@medanta.org

www.medanta.org

Corporate Identity Number - U85110DL2004PTC128319

Medication Advised:

Drug Name	Dose	Route	Frequency	Duration	Remarks
1. ROZAVEL ✓	5 mg ✓	one	1 tab once a day -		✓
2. ERIFEL ✓	80 mg ✓	one	1 tab once a day - m.		✓
3. APR APRIGLIM-m ✓		one	1 tab once a day - m		✓
C Metformin 500mg + Glimipride 1mg)					
4. D-RISE-SACHET	60,000/20	one	1 sachet once a week x 8 weeks		
			then 1 sachet once a month x 6 months.		
5. ORIPER-X ✓		one	1 tab once a day - m x 6 months.		
6. benedipine ✓	8mg ✓	one			Also 140 8mg Below 140 4 mg (Inzi+) ✓
Thrombophos					
_____	X 6m				

INVESTIGATIONS

Plan: CBC

KFT

LFT

Advice: A. Lipid Profile

B. Sugar F & PP

HbA1C

Vitamins B&D Levels

S. Uric Acid

Signature:

T3, T4, TSH

Date & Time:

ECHO / Stress Echo

Next follow-up: _____

*Self Administered
Krishna Rao*

BLOOD INVESTIGATION

PATIENT NAME/UHID:-

Mn Heera Devi

Blood investigation	Date	Date	Date	Date	Date	Date	Date	Date	Date
	18/11	20/8-19							
HB	10.0	10.50							
WBC	8.6	7.80							
Platelet	190	140							
Urea	(prev) 22.94	37.00							
Creatinine	1.00	0.79							
Sodium	126 ✓	134							
Potassium	5.5	5.11							
Uric acid	5.8	8.00							
calcium	10.2	9.50							
Sugar F	10.2								
Sugar PP									
Hba1c	7.0	6.2							
Bilirubin	0.5	0.64							
SGPT	29	15							
SGOT	27	24							
Protien	7.6	7.30							
ALK phoisphate	123	109							
GGT	15	15							
CKMB									
CPK									
TSH	0.817	1.27							
T3	1.26	1.10							
T4	8.75	6.90							
Cholesterol	162	178 (171)							
Triglyceride	67	74							
HDL	82	67							
LDL	64	89.20							
PT/INR									
Vit. D3	29.2	24.997							
Vit. B12	445	266							

DR BALBIR SINGH

*Self AH tested
Kishore Kumar*

Patient Name: Mrs. Heera Devi Location: Saket (DDF)
 Age / Sex: 68 year(s) 10 month(s) 30 day(s) / Female Date: Monday, September 13, 2021 2:01 PM
 MaxId: SKDD.878752 Invoice No: SKCS3521026
 Doctor Name: Dr. Balbir Singh Referred By: SELF
 Speciality: Cardiology

Weight: 53 Kg BMI: BP: 140/70 Pulse: 108/min Respiration: 20/min SpO2: 98 %age

Allergy: No Known Allergy

Medicine Advised

Sr.	Medicine	Schedule	Instruction	Route	Days
✓ 1	ROZAVEL 5 MG TABLETS (ROSUVASTATIN 5 MG) • N	ONCE IN A DAY		ORAL	3/
✓ 2	D-RISE SACHET 1GM (CHOLECALCIFEROL 60000 I.U) ← • M	ONCE A MONTH		ORAL	3/
3	TAZLOC TRIO 80MG TABLET (AMLODIPINE 5 MG + HYDROFLUMETHIAZIDE 12.5 MG + TELMISARTAN 80 MG) • M	ONCE IN A DAY		ORAL	3/
4	MINIPRESS XL 2.5 MG TABLETS 1X30* (PRAZOSIN 2.5 MG) • N	ONCE IN A DAY		ORAL	3/

Advice

DIABETES CONSULT

XGm



INVESTIGATIONS

- XGm
- CBC
- KFT
- LFT
- S. Lipid Profile
- B. Sugar F & PP
- HbA1C
- Vitamine B & D Levels
- S. Uric Acid
- T3, T4, TSH
- Echo/ Stress Echo

Dr. Balbir Singh
 Chairman & Head of Cardiology Pan Max & Member of GMAC
 Cardiology
 DMC No. 12286

Max Super Speciality Hospital, Saket
 (East Block) - A Unit of Devki Devi Foundation
 (Devki Devi Foundation registered under the Societies Registration Act XXI of 1860)
 Reg. Office: 2, Press Enclave Road, Saket, New Delhi-110 017

For medical service For free home sample collection and medicine delivery, call 8744 888 888

Fax: +91-11-2651 0050

www.maxhealthcare.in

*Self PR test
 Krishna km*



13/9/21

Mr. Heera Devi F-168

	Model- Assurity-MRI		Make- SM	
	Battery- 3V (11.5 yrs)		Device- PM- 29	
	A	RV	LV	
Imp	490	560		As-Vs 64
Sensing	4.7	12mv		As-Vp
Threshold	0.5v	0.6v		Ap-Vs 36
Out Put	Auto	Auto		Ap-Vp
				AT/AF
Mode	DDD'R			
LR/VTR	60/130ppm			
PAV/SAV	210/250m		VIP-OP	
Episodes:-	nil			
Comments:-	NSR			

conclusion: AsVs 95ppm

Self Affected!
 Krishna Kr.