

HOLTER REPORT

Patient Name: **SUDHIR KUMAR,**
ID: **375586**
Age: **66 yr**
Gender: **Male**
Date of Birth

Hookup Date: **07-Jul-2021**
Hookup Time: **10:56:00**
Duration: **24:00:00**
Recorder Serial #: **85019b81**
Order #:

Overreading Physician: **SOFAT, DR.SUNIL**
Referring Physician: ,
Ordering Physician: **SOFAT, DR.SUNIL**
Hook-Up Technician: ,
Analyzing Technician: **VAISHALI**
Indication/Diagnosis: **SHORT SINUS PAUSES,HTN**
Medications:

General

66917 QRS complexes
3 Ventricular beats (< 1%)
82 Supraventricular beats (< 1%)
< 1 % of total time classified as noise

Ventriculars (V, F, E, I)

3 Isolated
0 Couplets
0 Bigeminal cycles
0 Runs totaling **0** beats

Heart Rates

39 Minimum at 12:50:39 07-Jul
46 Average
68 Maximum at 02:05:04 08-Jul
0 Beats in tachycardia (≥ 100 bpm), 0% total
58412 Beats in bradycardia (≤ 50 bpm), 87% total
1.8 Seconds Max R-R at 12:50:26 07-Jul

Supraventriculars (S, J, A)

82 Isolated
0 Couplets
0 Bigeminal cycles
0 Runs totaling **0** beats

Interpretation

Signed: _____ Date: _____

Patient: **SUDHIR KUMAR,**
 ID: 375586

Site **JAYPEE HOSPITAL**
 Location **SEC 128 NOIDA**
 Hookup **07-Jul-2021**

of Occurrences Histogram (ms)
 10:55:00-10:56:00

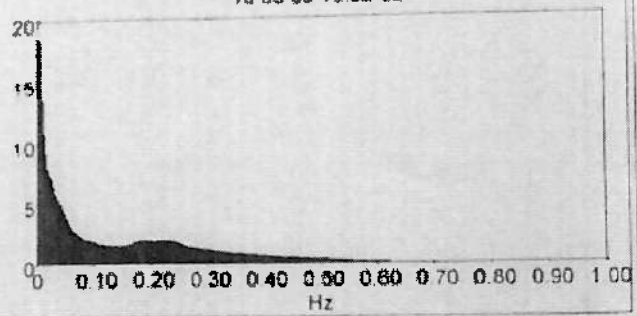

HRV Trend (ms)
 0.15 Hz - 0.40 Hz

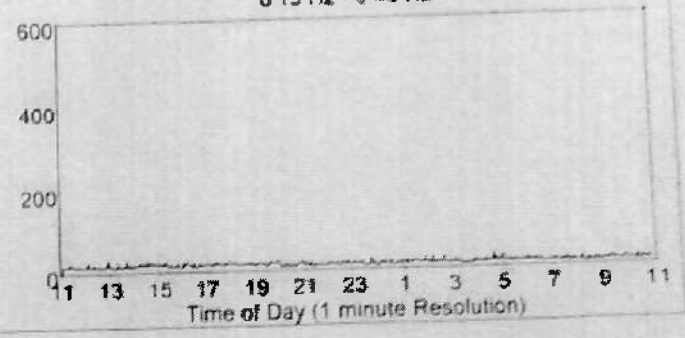

Spectral Power

- 26.59 ms Very Low Frequency (0.0033 - 0.0400 Hz)
 - 13.26 ms Low Frequency (0.0400 - 0.1500 Hz)
 - 12.13 ms High Frequency (0.1500 - 0.4000 Hz)
 - 32.21 ms Wideband Frequency (0.0033 - 1.7070 Hz)
 - 12.13 ms User Frequency (0.1500 - 0.4000 Hz)
- Low/High Ratio: 1.09

Exclusions

Time analyzed: 86400 sec (24:00:00)
 from 10:56:00 07-Jul-2021 to 10:58:00 08-Jul-2021
 Time excluded: 0% (00:12:31)
 Exclude RR interval ratios: < 0.80 > 1.20
 Exclude RR intervals: < 150 ms > 5000 ms

Time Domain

- 1292 ms Mean NN
- 98 ms SDNN
- 81 ms SDANN
- 47 ms ASDNN
- 30 ms rMSSD
- 7.7% pNN50
- 3.9% pNN50a
- 3.7% pNN50b
- 5104 beats BB50
- 2610 beats BB50a
- 2494 beats BB50b

before	Intervals Excluded	after
1	Fusion	1
1	Idioventricular	1
1	Ventricular Escape	1
1	Ventricular	1
1	Questionable	1
1	Junctional	1
1	Aberrant	1
1	Supraventricular	1
1	Paced Fusion	1
1	Dual Paced	1
1	Atrial Paced	1
1	Ventricular Paced	1

Patient: SUDHIR KUMAR,
ID 375586

Site: JAYPEE HOSPITAL
Location: SEC 128 NOIDA
Hookup 07-Jul-2021

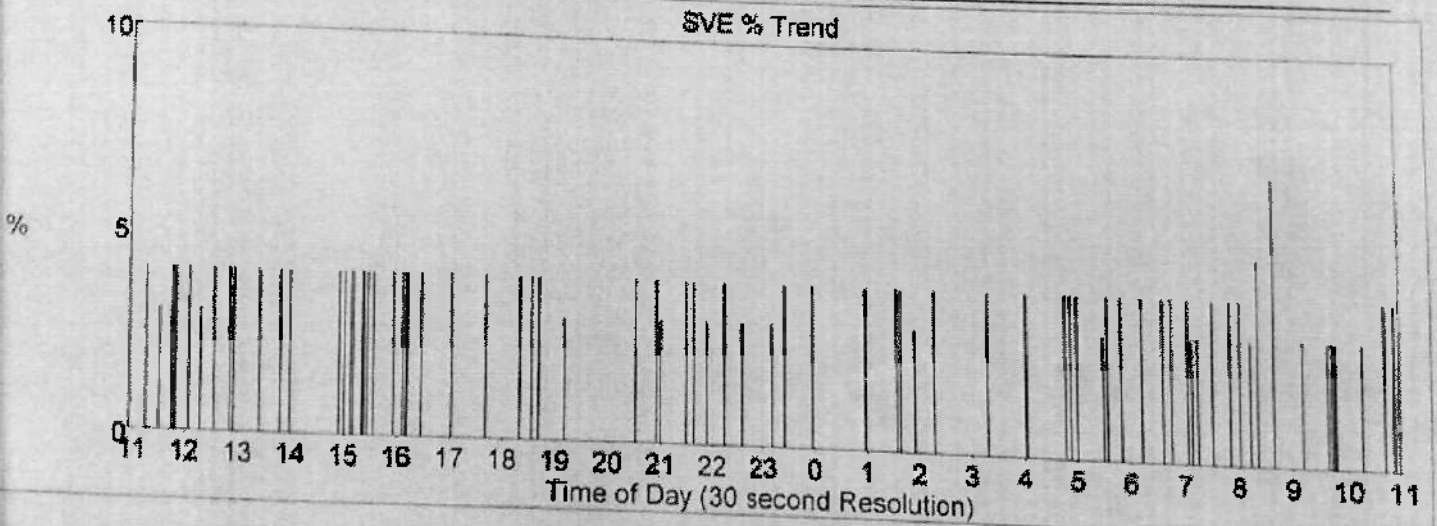
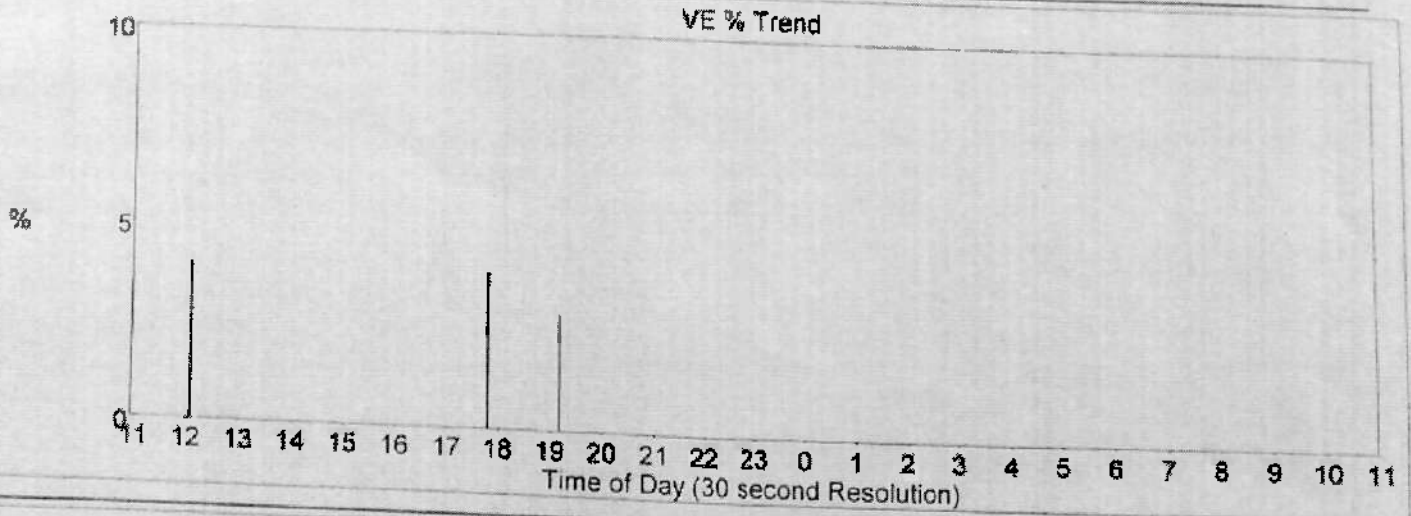

Patient: SUDHIR KUMAR,
ID 375586

Site JAYPEE HOSPITAL
Location SEC 128 NOIDA
Hookup: 07-Jul-2021

Hourly Summary

*RR Pause Criteria: 2000

Heart Rate

Ventricular

Supraventricular

Hour	Min.s Used	Heart Rate					Ventricular					Supraventricular				
		#QRS's	Min.	Ave.	Max.	Pauses	Iso	Cplt	Runs	Max Run	Max Rate	Iso	Cplt	Runs	Max Run	Max Rate
10	34	1590	41	47	60	0	0	0	0	0	0	1	0	0	0	0
11	60	2681	41	45	57	0	1	0	0	0	0	5	0	0	0	0
12	60	2687	39	45	54	0	0	0	0	0	0	4	0	0	0	0
13	60	2708	41	45	54	0	0	0	0	0	0	2	0	0	0	0
14	60	2729	41	45	53	0	0	0	0	0	0	8	0	0	0	0
15	60	2726	40	45	55	0	0	0	0	0	0	6	0	0	0	0
16	60	2760	40	46	58	0	0	0	0	0	0	1	0	0	0	0
17	60	2744	42	46	53	0	1	0	0	0	0	2	0	0	0	0
18	60	2714	41	45	55	0	1	0	0	0	0	3	0	0	0	0
19	60	2650	41	44	49	0	0	0	0	0	0	0	0	0	0	0
20	60	2809	40	47	58	0	0	0	0	0	0	4	0	0	0	0
21	60	2809	43	47	54	0	0	0	0	0	0	3	0	0	0	0
22	60	2899	44	48	59	0	0	0	0	0	0	3	0	0	0	0
23	60	2632	40	44	58	0	0	0	0	0	0	3	0	0	0	0
00	60	2704	41	45	59	0	0	0	0	0	0	1	0	0	0	0
01	60	2941	43	49	68	0	0	0	0	0	0	2	0	0	0	0
02	60	2858	44	48	57	0	0	0	0	0	0	4	0	0	0	0
03	60	2687	41	45	56	0	0	0	0	0	0	1	0	0	0	0
04	60	2632	40	44	64	0	0	0	0	0	0	2	0	0	0	0
05	60	2694	40	45	56	0	0	0	0	0	0	4	0	0	0	0
06	60	2757	39	46	59	0	0	0	0	0	0	4	0	0	0	0
07	60	3109	45	52	68	0	0	0	0	0	0	5	0	0	0	0
08	60	3137	47	52	60	0	0	0	0	0	0	6	0	0	0	0
09	60	3002	46	50	58	0	0	0	0	0	0	3	0	0	0	0
10	26	1258	44	48	57	0	0	0	0	0	0	5	0	0	0	0
1440	66917	39	46	68	0	3	0	0	0	0	82	0	0	0	0	

Patient: SUDHIR KUMAR,
ID: 375586

Site: JAYPEE HOSPITAL
Location: SEC 128 NOIDA
Hookup: 07-Jul-2021

Description

Report Directory

Data Type	Page
Strip	17
Strip	17
Strip	18
Strip	18
Strip	18
Strip	19
Strip	19
Strip	19
Strip	20
Strip	20
Strip	20
Strip	21
Strip	21
Strip	21
Strip	21
Strip	22
Strip	22
Strip	22
Strip	23
Strip	23
Strip	23
Strip	24
Strip	24
Strip	24
Strip	25
Strip	25

U6 2 121 (1)

Patient: SUDHIR KUMAR,
ID 375586

Site JAYPEE HOSPITAL
Location SEC 128 NOIDA
Hookup 07-Jul-2021

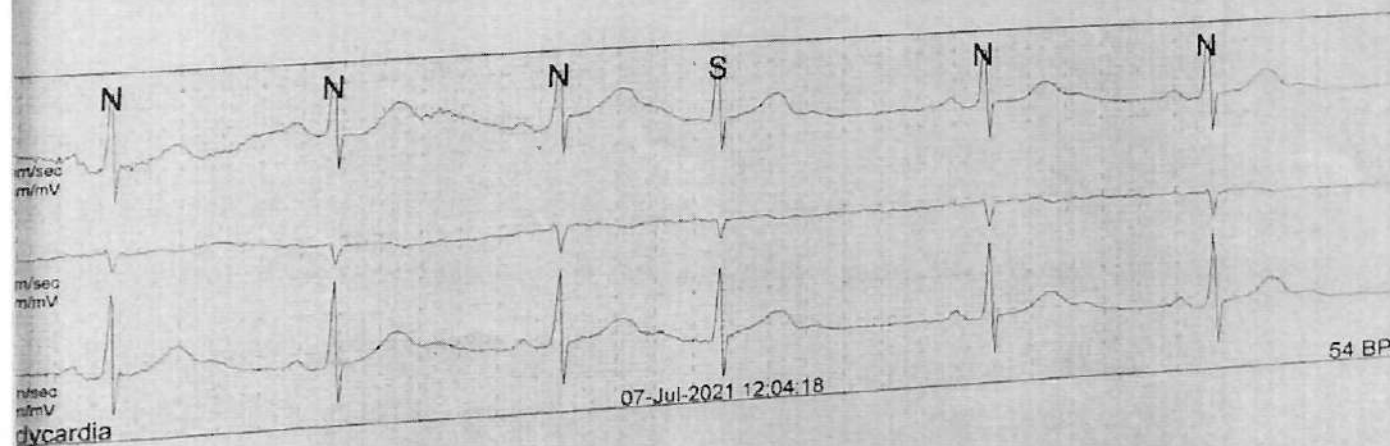
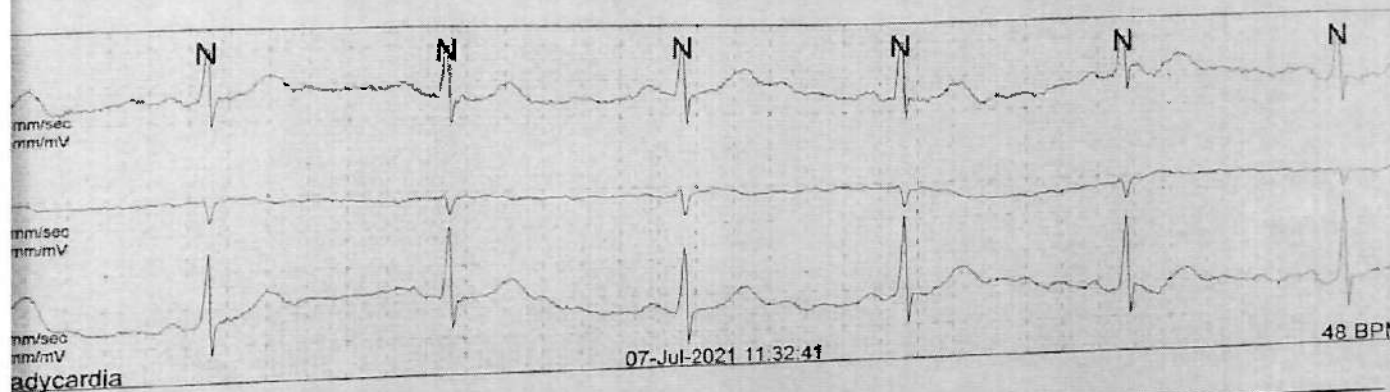
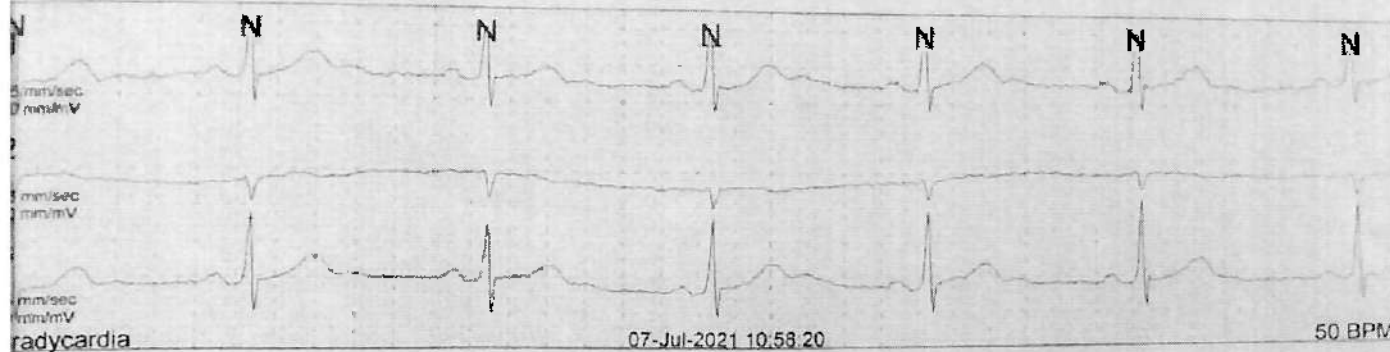

Patient: SUDHIR KUMAR,
ID 375586

Site JAYPEE HOSPITAL
Location: SEC 128 NOIDA
Hookup 07-Jul-2021

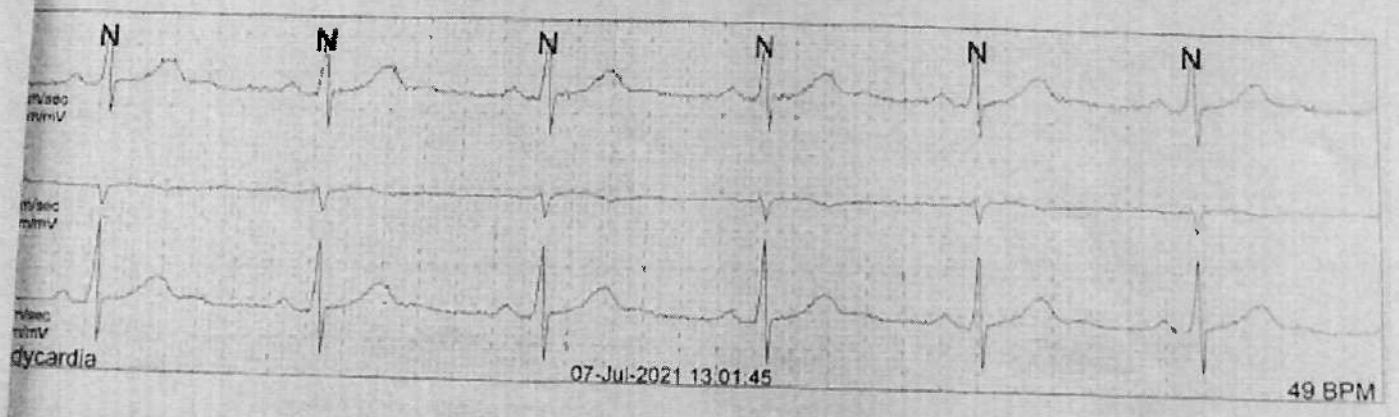
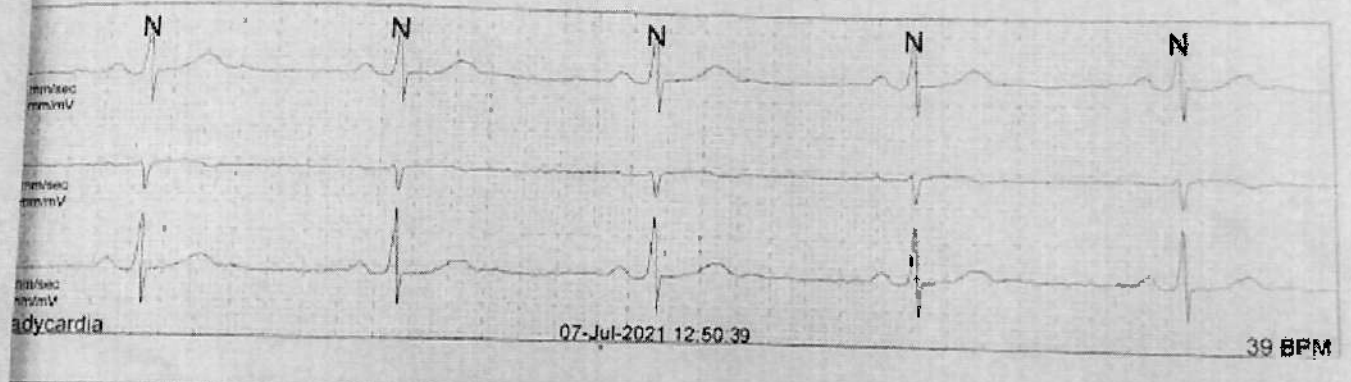
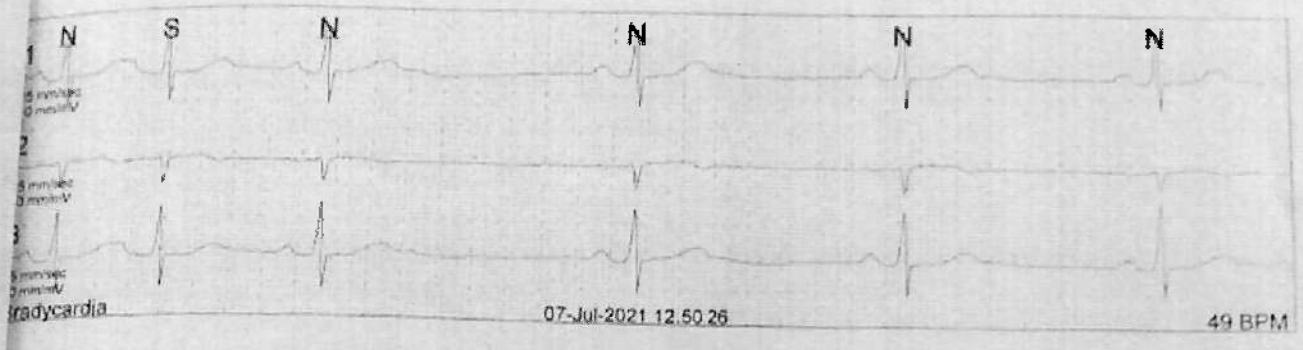

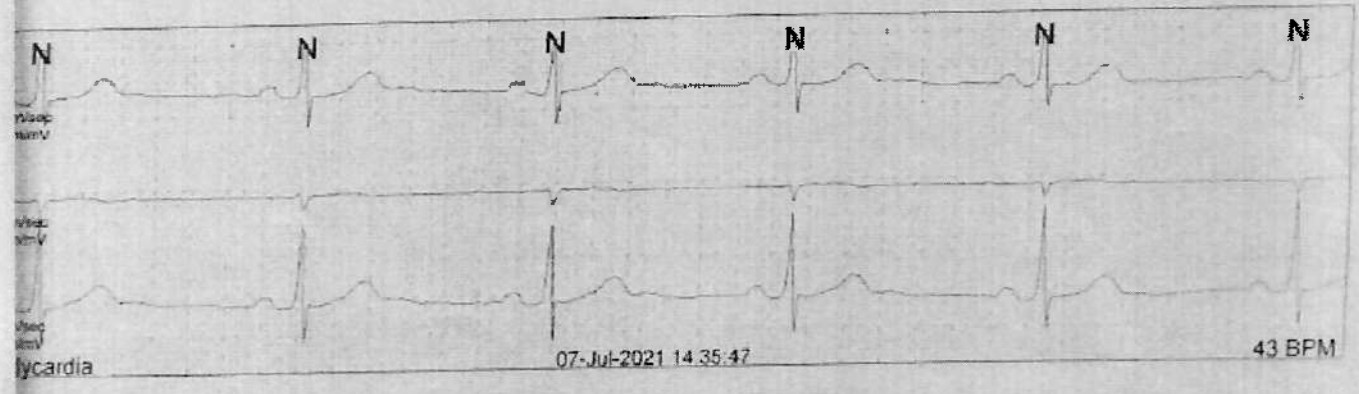
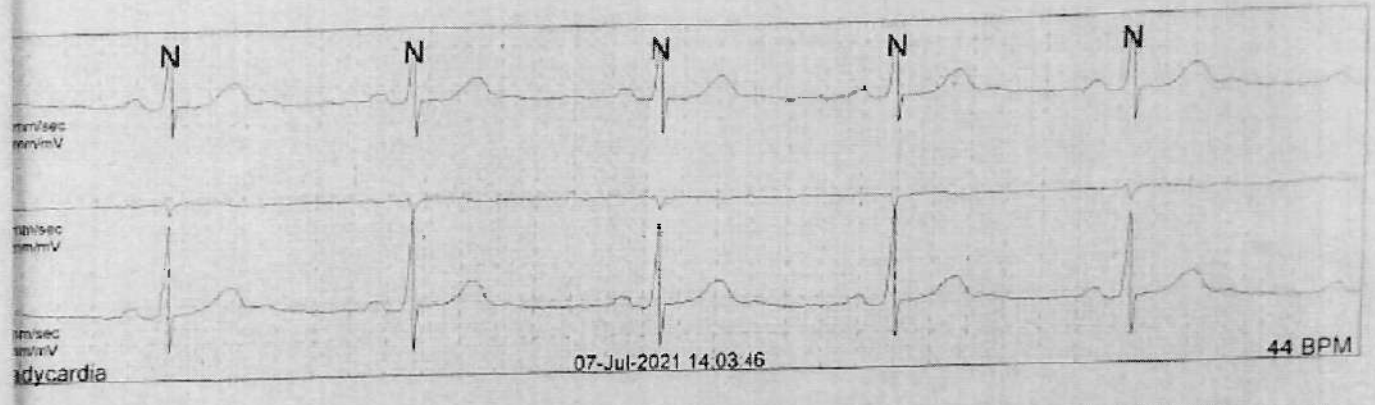
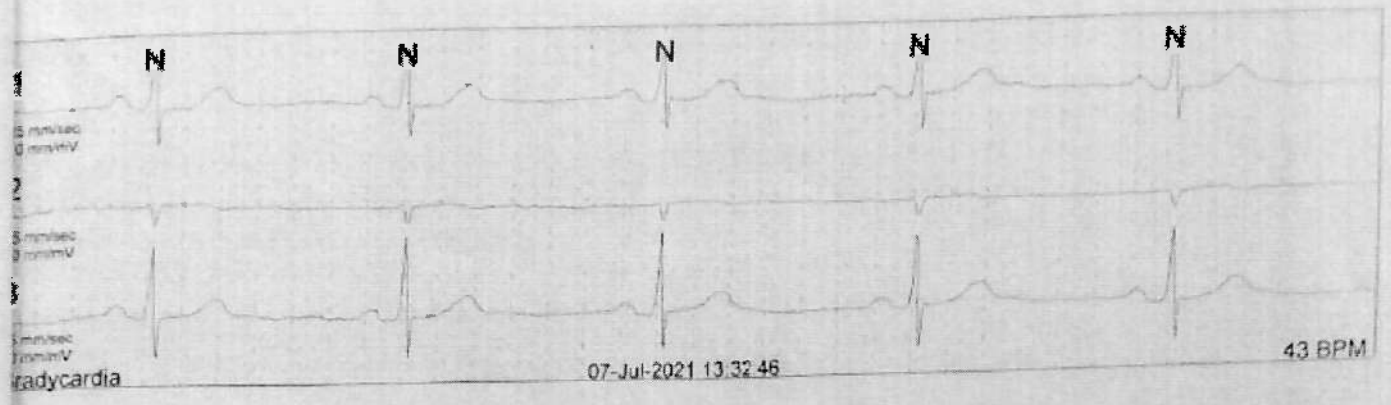

at: SUDHIR KUMAR,
20615

Unit Cardio

Site Unknown
Location: Unknown
Hookup: 02-Jul-2015

Hourly Summary

*RR_Pause_Criteria: 2000

Heart Rate

Ventricular

Supraventricular

Hour	Min s Used	Heart Rate				Ventricular					Supraventricular					
		#QRS's	Min.	Ave.	Max	Pauses	Iso	Cplt	Runs	Max Run	Max Rate	Iso	Cplt	Runs	Max Run	Max Rate
20	15	889	50	58	83	0	0	0	0	0	0	1	0	0	0	0
21	60	3692	50	62	80	0	0	0	0	0	0	5	0	0	0	0
22	60	3755	53	63	83	0	0	0	0	0	0	4	0	0	0	0
23	60	3757	53	63	93	0	0	0	0	0	0	8	0	0	0	0
00	60	3449	47	57	78	0	0	0	0	0	0	0	0	0	0	0
01	60	3334	47	56	80	0	0	0	0	0	0	3	0	0	0	0
02	60	3394	46	57	84	0	0	0	0	0	0	1	0	0	0	0
03	60	3540	50	59	82	0	0	0	0	0	0	4	0	0	0	0
04	60	3353	48	56	77	0	0	0	0	0	0	3	0	0	0	0
05	60	3860	52	64	118	0	0	0	0	0	0	2	1	1	7	116
06	60	3886	53	65	88	0	0	0	0	0	0	5	0	0	0	0
07	60	4059	53	68	81	0	0	0	0	0	0	1	0	0	0	0
08	60	3930	56	66	144	0	0	0	0	0	0	4	0	1	12	141
09	60	3861	53	64	80	0	0	0	0	0	0	5	0	0	0	0
10	60	4007	56	67	90	0	0	0	0	0	0	2	0	0	0	0
11	60	4210	59	70	98	0	0	0	0	0	0	4	1	0	0	0
12	60	3694	49	62	85	0	0	0	0	0	0	2	1	0	0	0
13	60	3773	49	63	92	0	1	0	0	0	0	4	1	1	3	106
14	60	3681	50	61	90	0	0	0	0	0	0	2	1	0	0	0
15	60	3597	51	60	80	0	0	0	0	0	0	2	0	0	0	0
16	60	3638	46	61	85	0	0	0	0	0	0	3	0	0	0	0
17	60	3724	53	62	82	0	0	0	0	0	0	1	0	0	0	0
18	60	3908	55	65	81	0	0	0	0	0	0	3	0	0	0	0
19	38	2494	57	66	97	0	0	0	0	0	0	3	0	0	0	0
1373		85465	46	62	144	0	1	0	0	0	0	72	5	3	12	141

Analyst Comment

Pat: SUDHIR KUMAR,
20615

Unit Cardio

Site Unknown
Location Unknown
Hookup: 02-Jul-2015

Heart Rate Trend

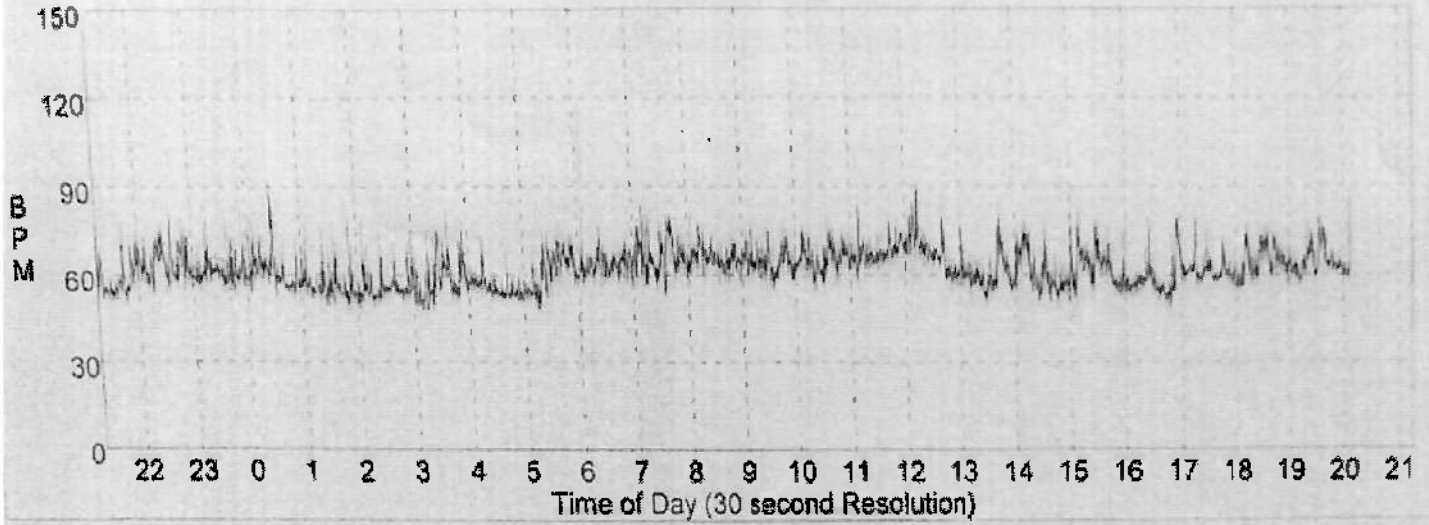

Max Heart Rate

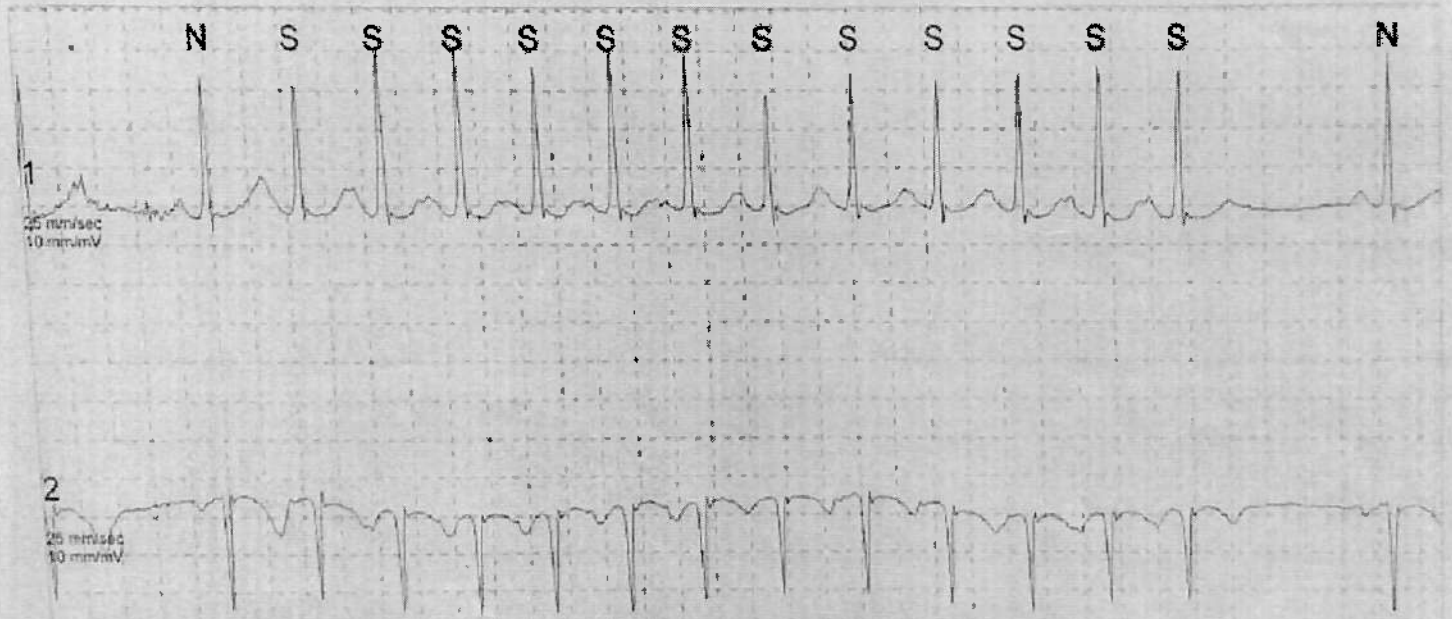

SVE Run Length 12 beats (141 bpm)

03-Jul-2015 09:10:41

144 BPM

Unit: SUDHIR KUMAR,
20615

Unit Cardio

Unit NON INV

Site Unknown
Location Unknown
Hookup 02-Jul-2015

Min Heart Rate

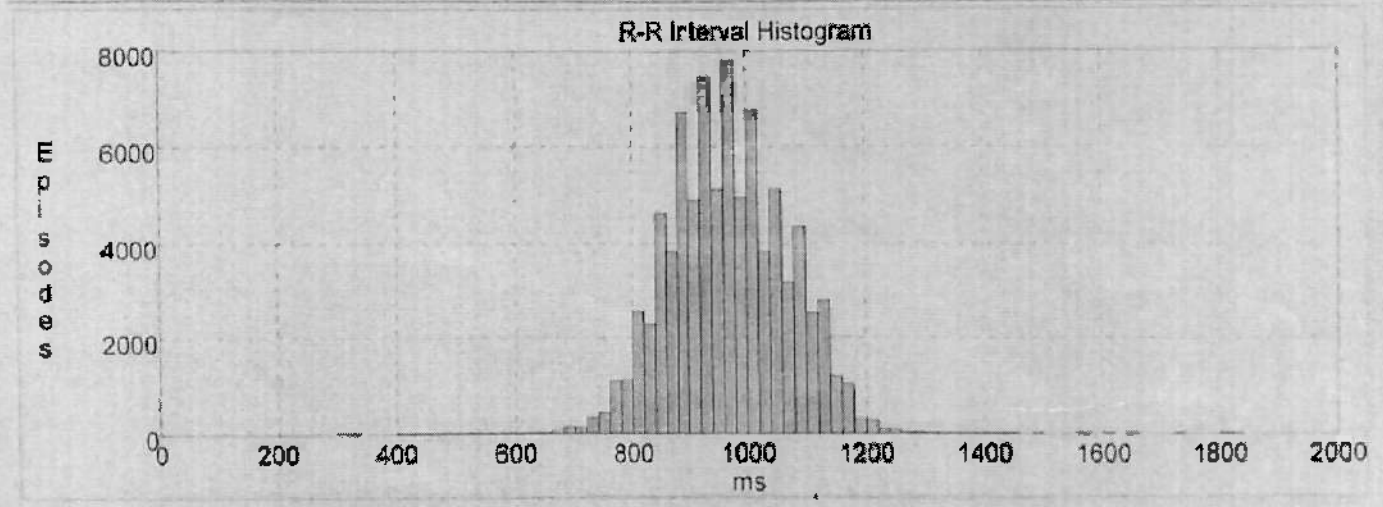
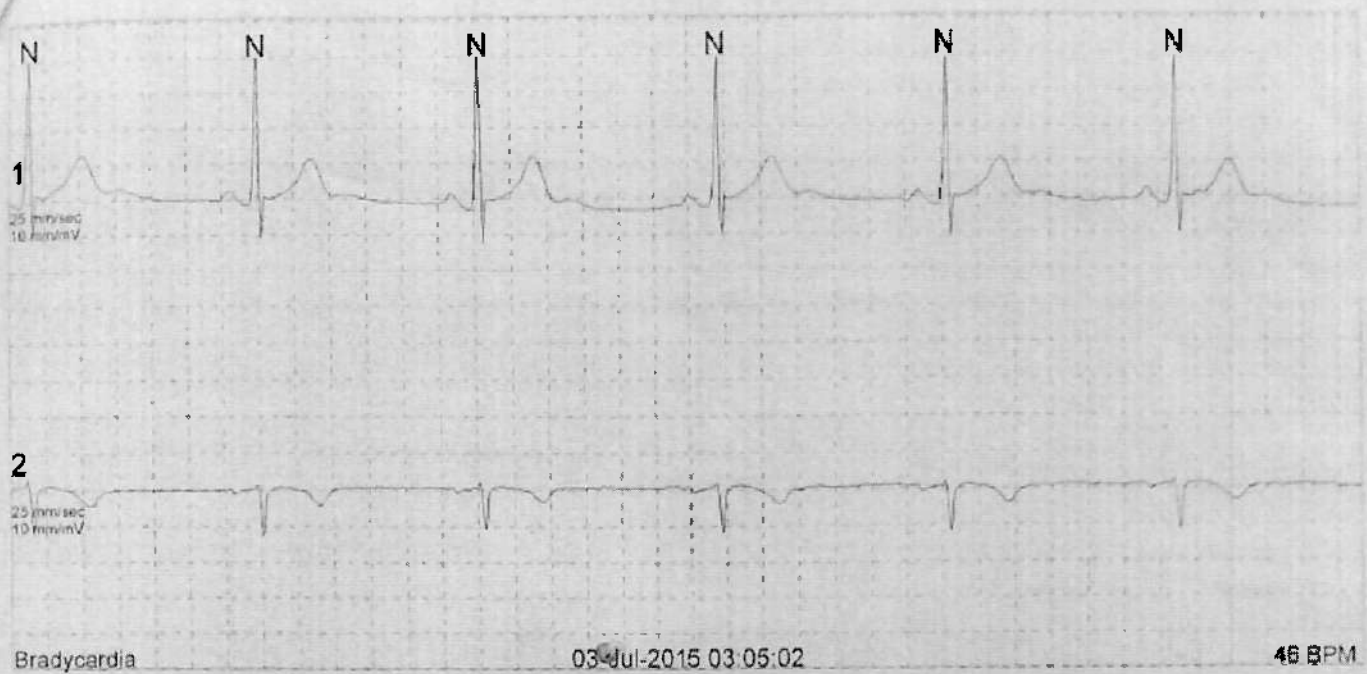

Unit: SUDHIR KUMAR
020615

Unit Cardio

Unit NON INV

Site Unknown
Location Unknown
Hookup: 02-Jul-2015

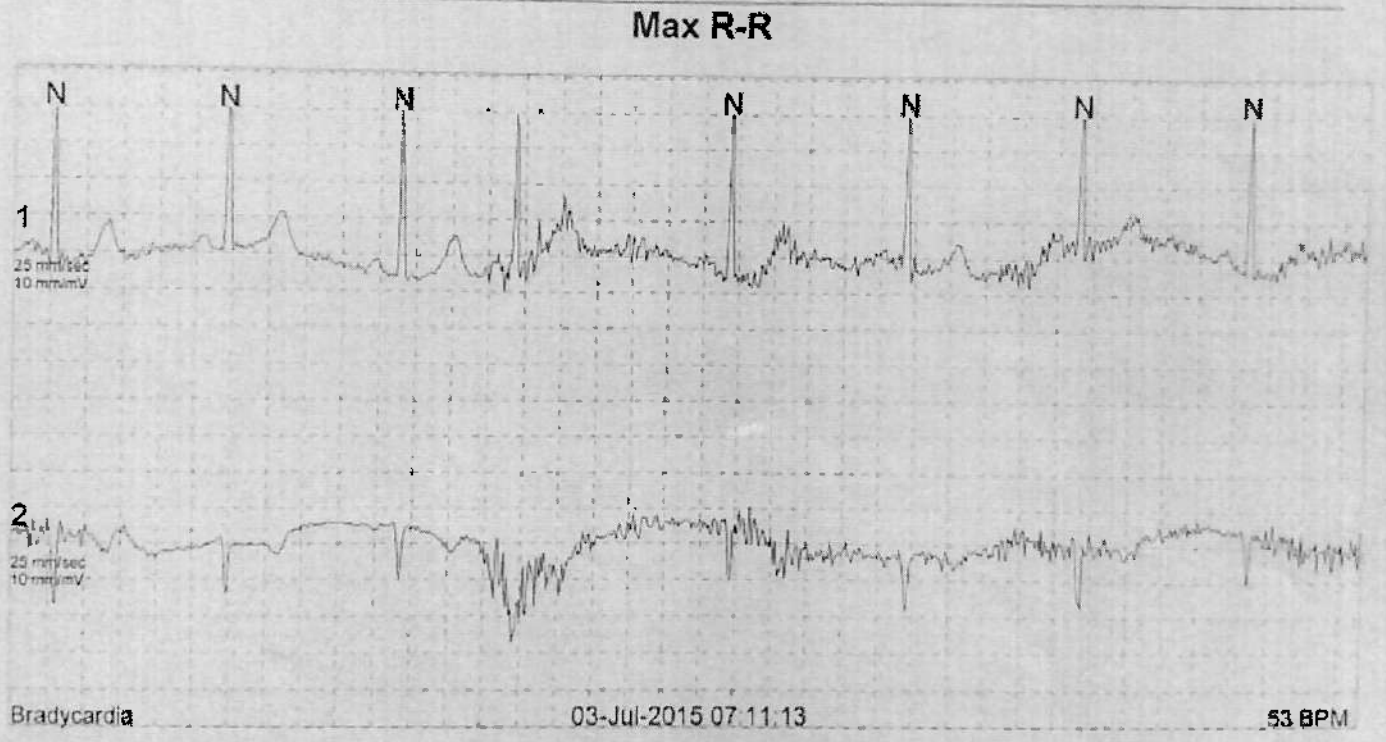
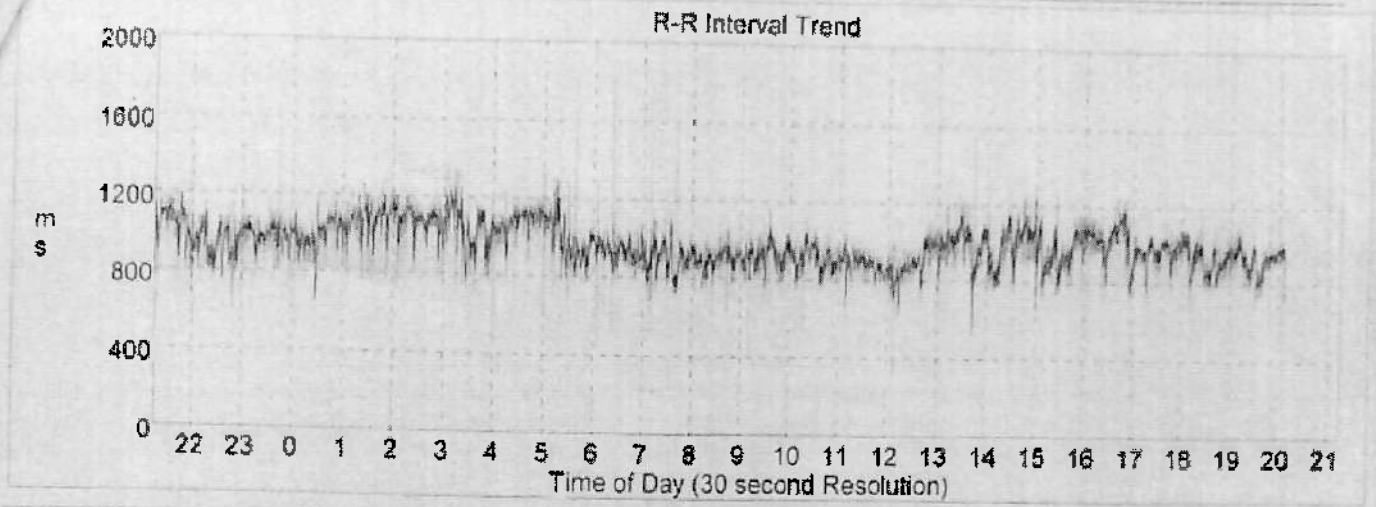

it: SUDHIR KUMAR,
20615

Unit Cardio

Site Unknown
Location Unknown
Hookup 02-Jul-2015

Minimum R-R

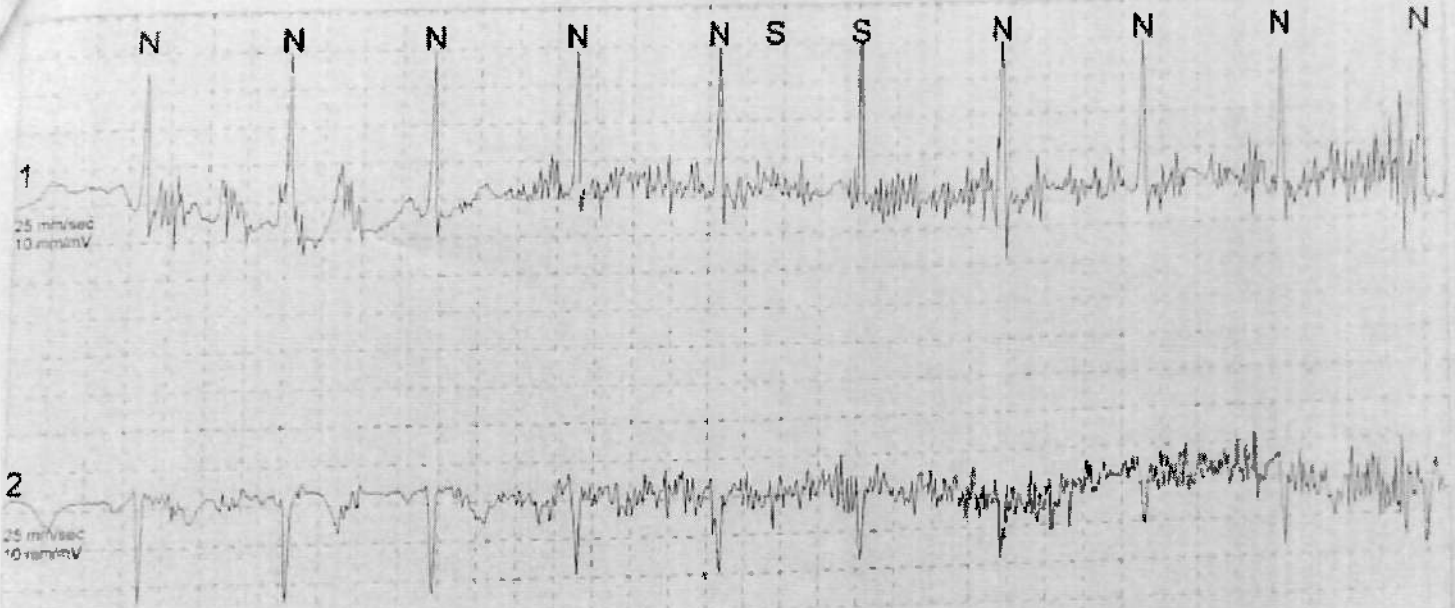

SVE Couplet

03-Jul-2015 12:08:17

90 BPM

HOLTER REPORT

SAHARA

Unit NON INV

PT: SUDHIR KUMAR,
20615

Unit Cardio

Site: Unknown
Location: Unknown
Hookup: C2-Jul-2015

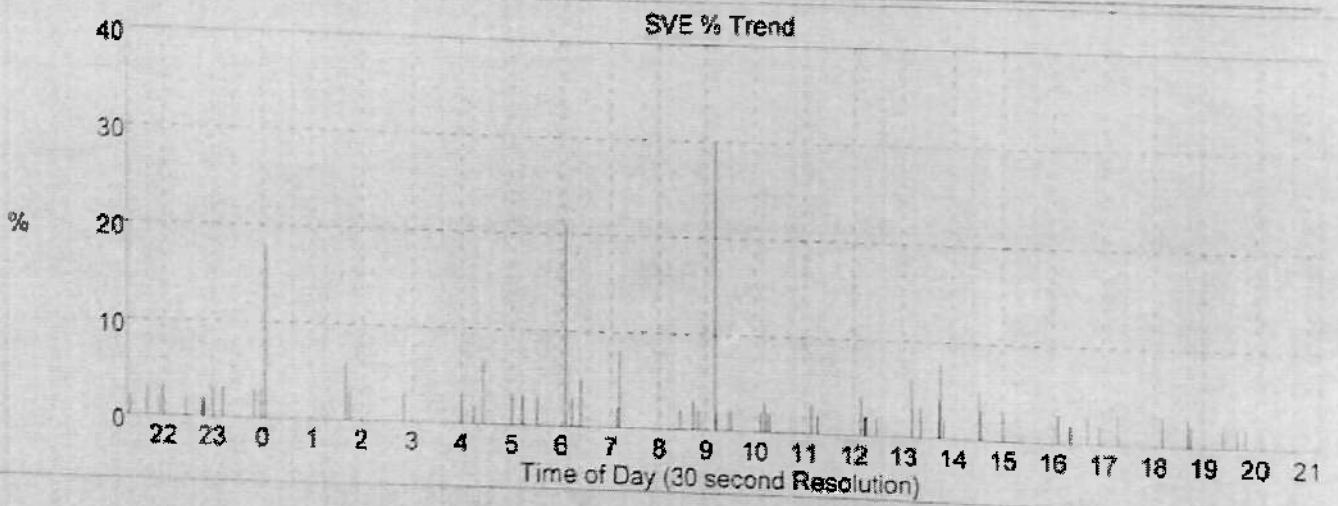
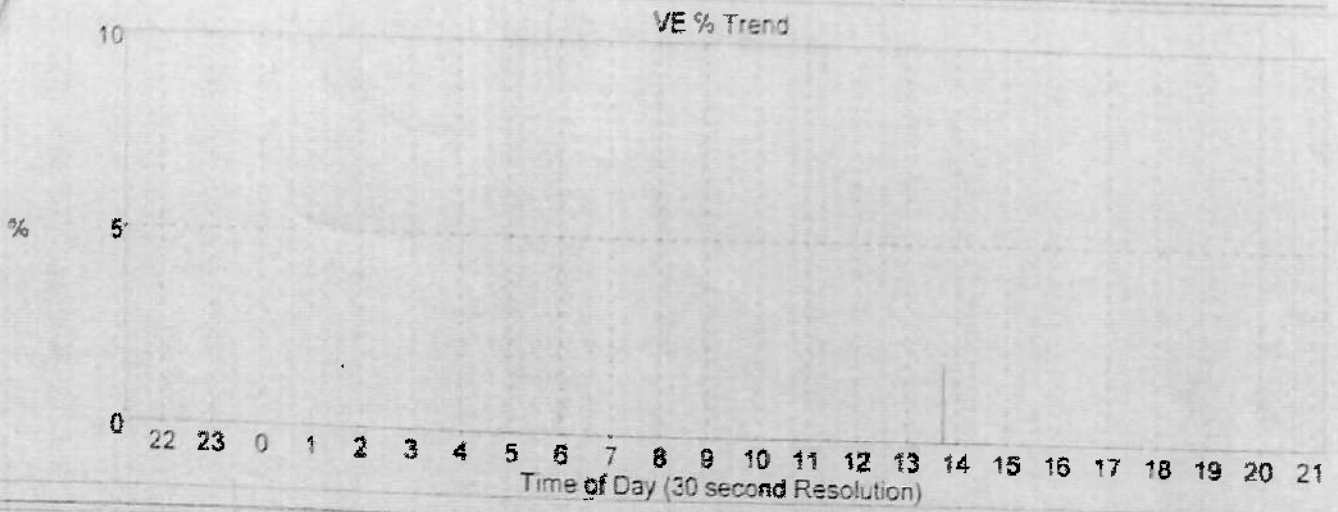

Pt: SUDHIR KUMAR,
20815

Unit Cardio

Site Unknown
Location Unknown
Hookup: 02-Jul-2015

Sinus Bradycardia

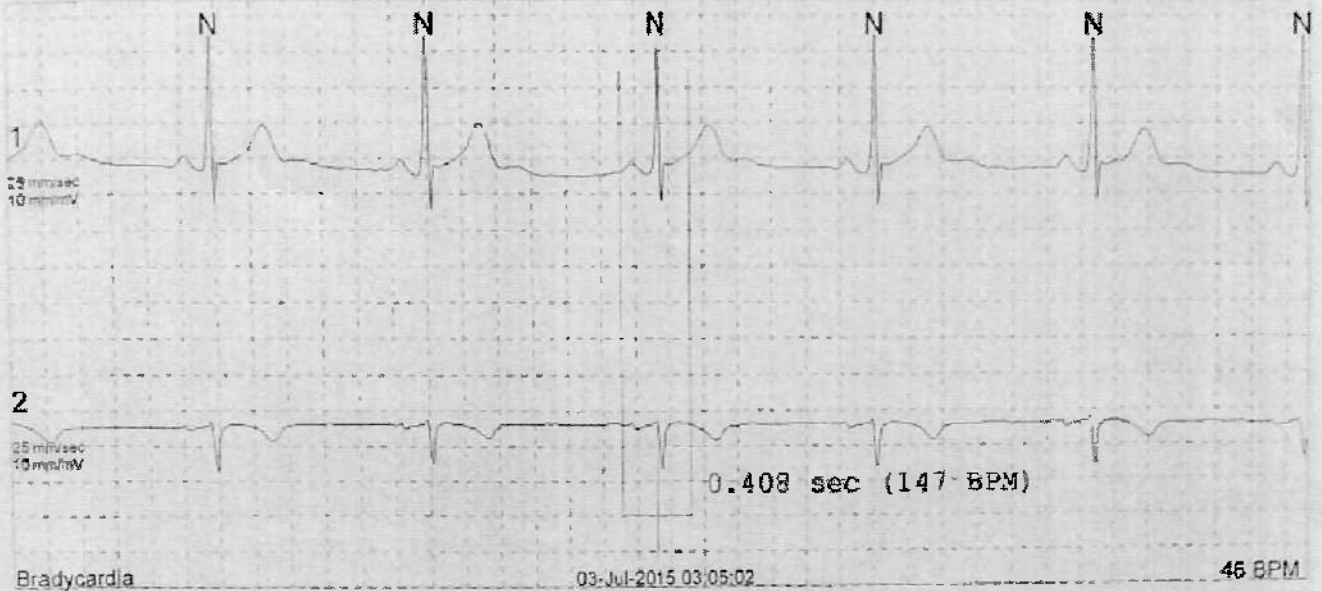

SVE

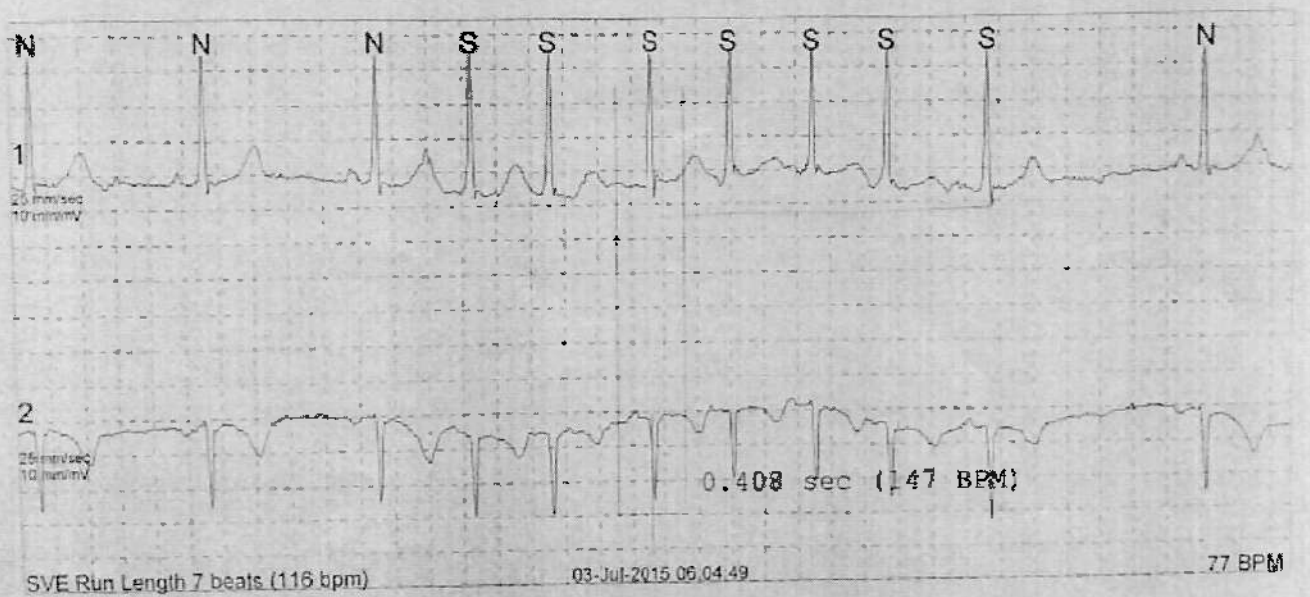

Pt: SUDHIR KUMAR,
20615

Unit Cardio

Site Unknown
Location Unknown
Hookup 02-Jul-2015

Normal sinus rhythm

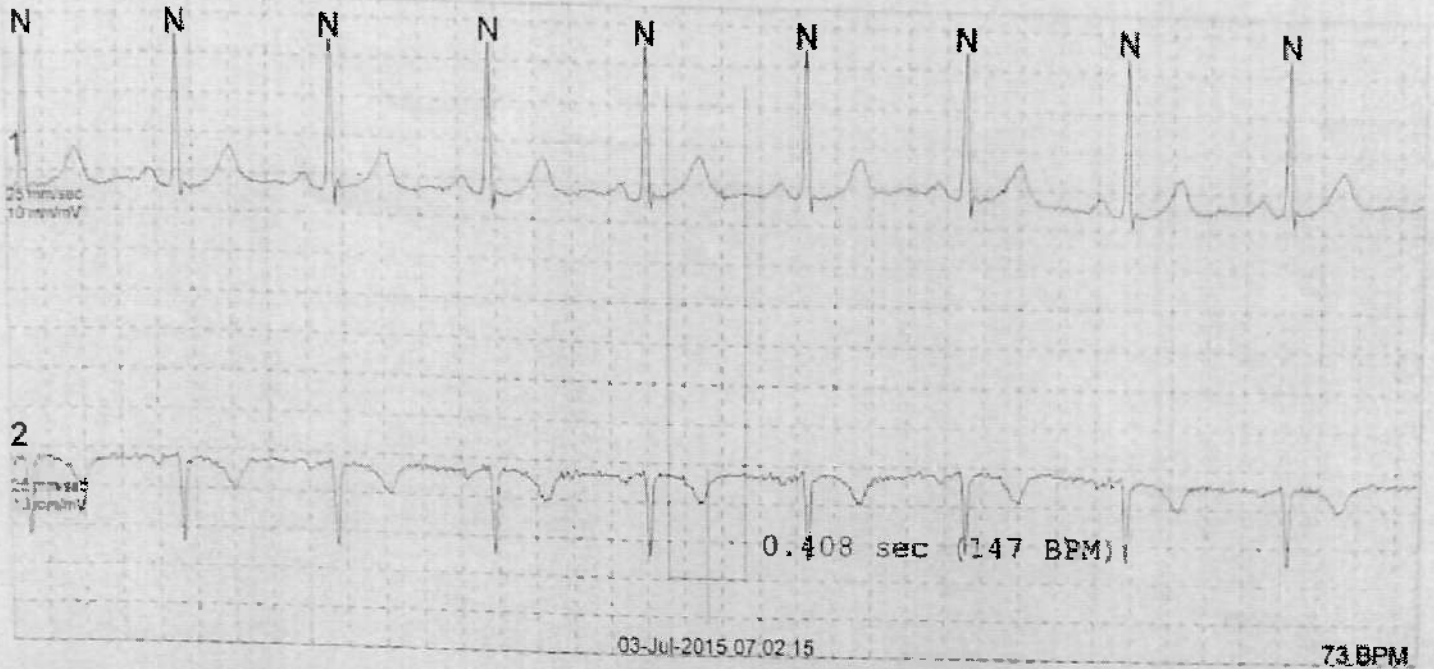

SVE

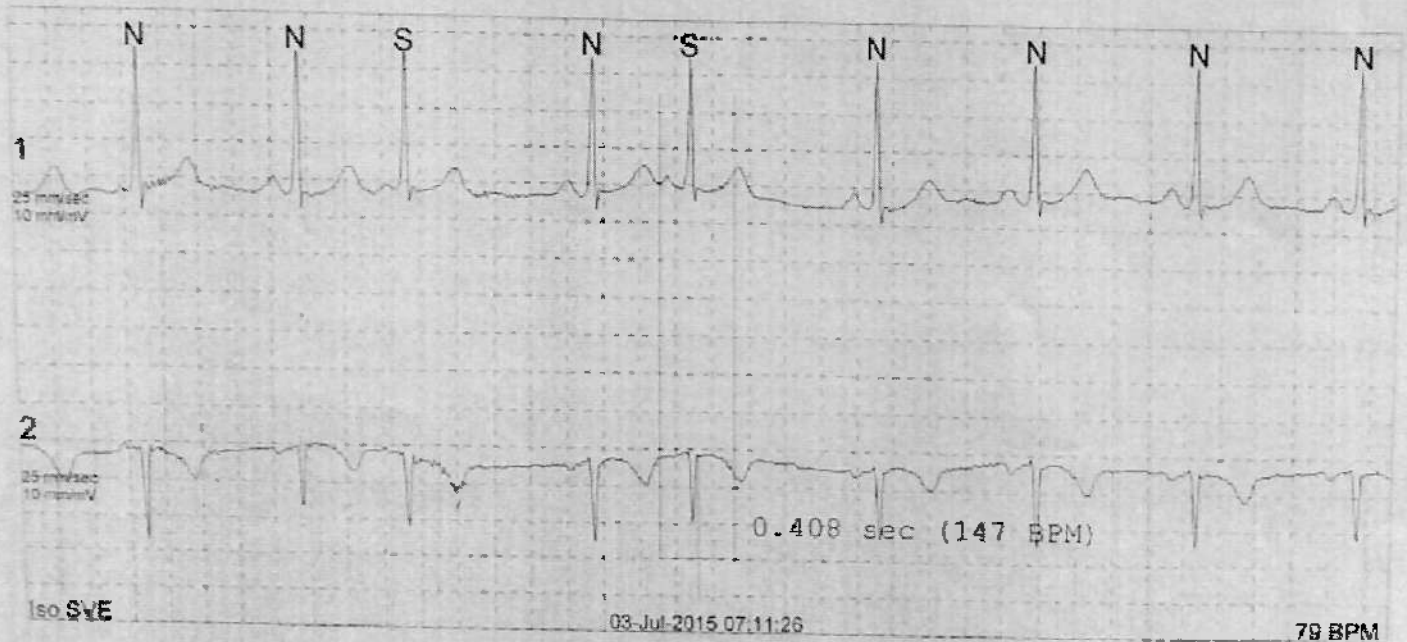

Pat: SUDHIR KUMAR,
20615

Unit Cardio

Site Unknown
Location Unknown
Hookup: 02-Jul-2015

Normal Sinus Rhythm

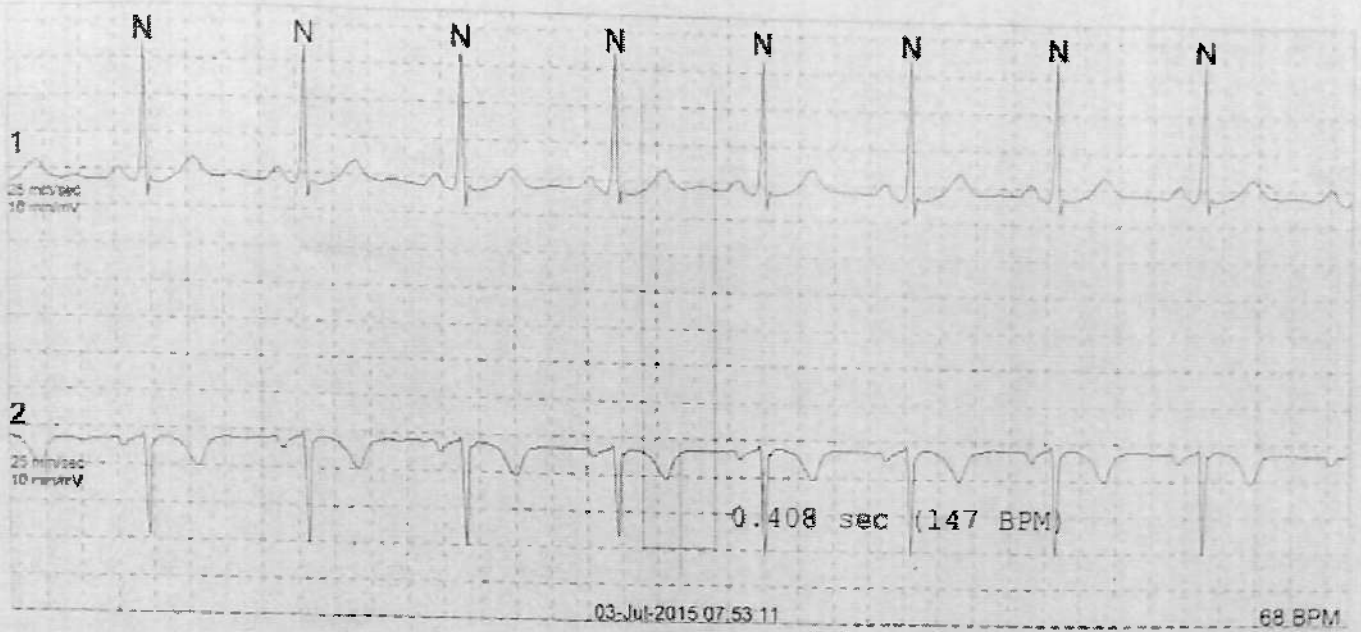

Normal sinus rrythm

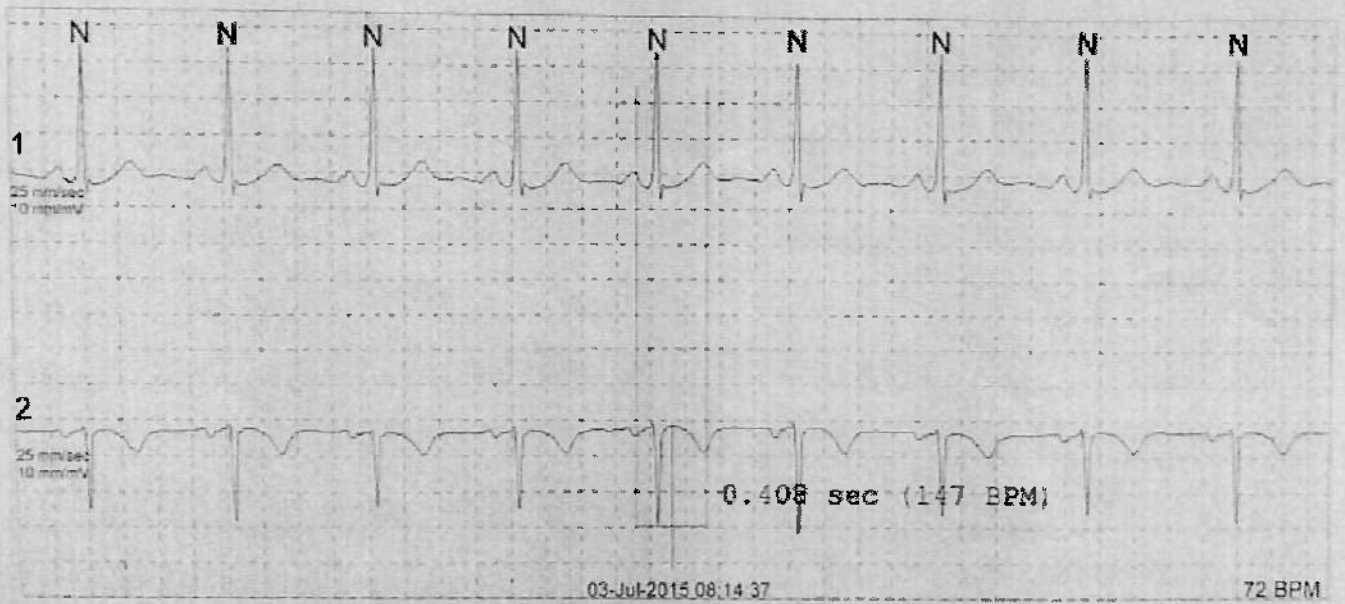

Dr. SUDHIR KUMAR
20615

Unit Cardio

Site Unknown
Location Unknown
Hookup: 02-Jul-2015

Normal Sinus Rhythm

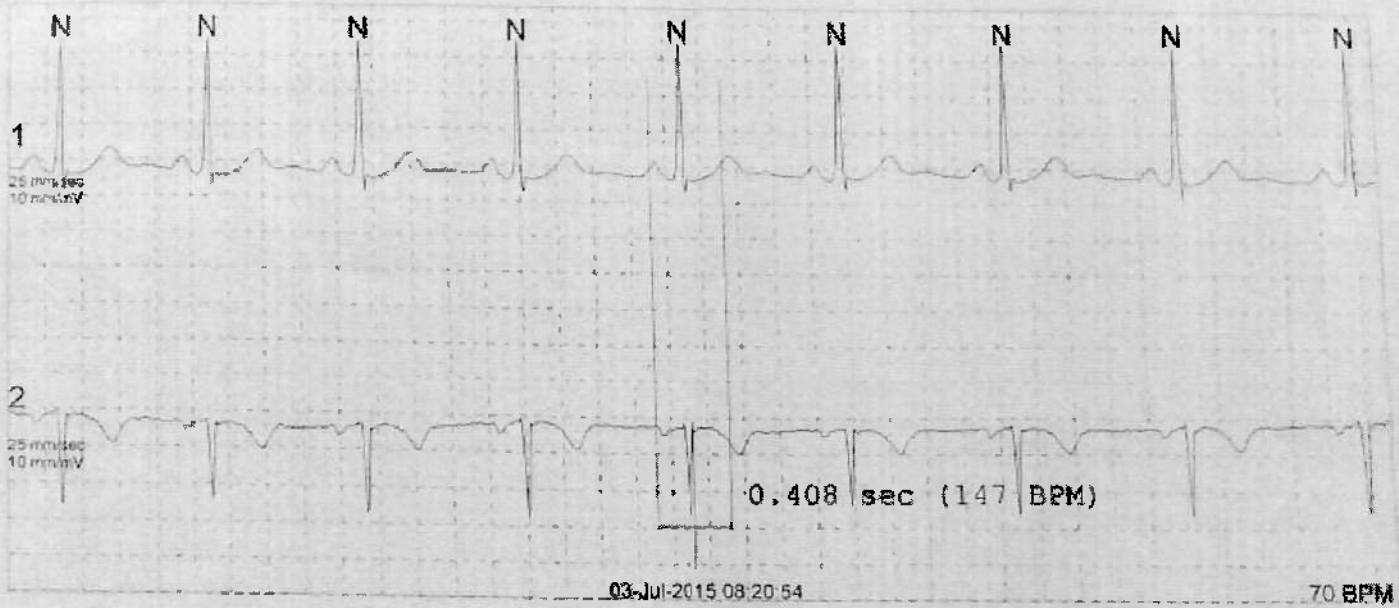

03-Jul-2015 08:20:54

70 BPM

SVE

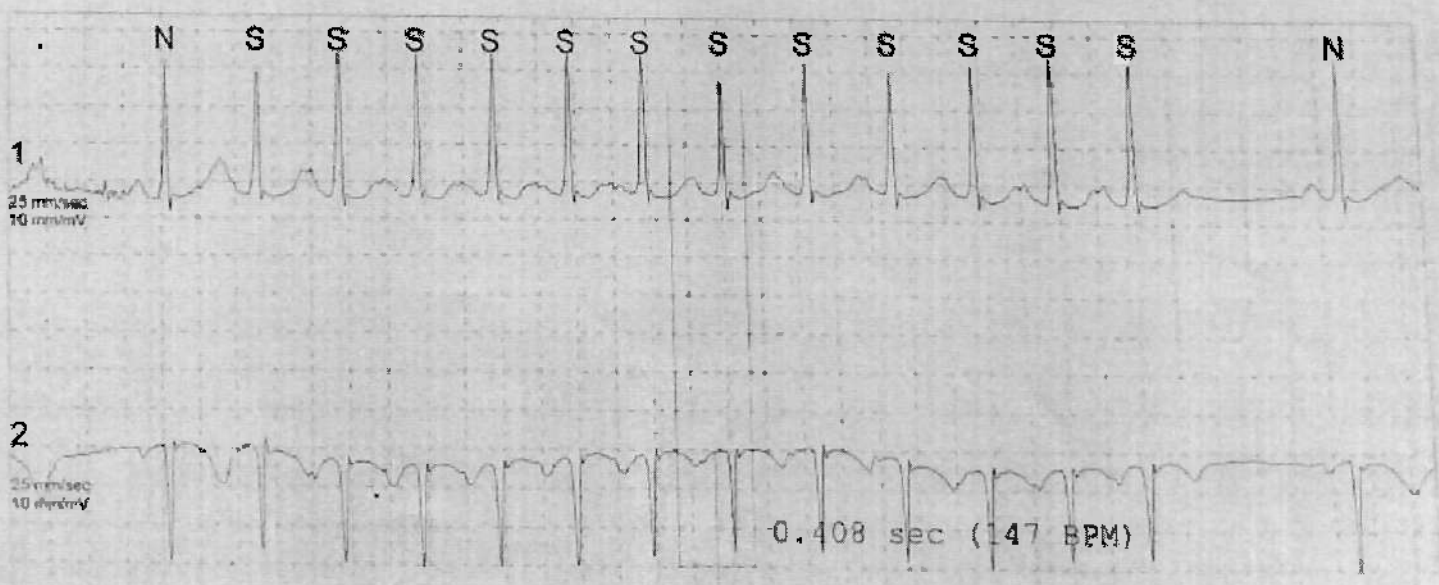

SVE Run Length: 12 beats (141 bpm)

03-Jul-2015 09:10:41

144 BPM

Patient Name : Mr. SUDHIR KUMAR **Age / Sex** : 62 Yrs Male/ M
OPD/IPD : OPD **Reg. No.** :
Referred by : Dr. DINESH ARORA **Bill No** : 51560
Collected : 05/03/2020 07:37AM **Lab Ref No.** : 2040790
Received : 05/03/2020 07:46AM **Specimen** :
Reported : 05/03/2020 01:22PM **Man.Lab No.** : 811

Test Name	With In Range	Out Of Range	Biological Reference Range	Unit
ESR (ERYTHROCYTE SEDIMENTATION RATE) <i>(Westergren Method)</i>	15		0 - 15	mm 1st hr.
COMP.HAEMOGRAM(CBC)				
HAEMOGLOBIN <i>(Spectrophotometry)</i>		12.69 (L)	13.0 - 17.0	g/dl
TOTAL LEUCOCYTE COUNT (TLC) <i>(Impedence Method)</i>	6.06		4.0 - 10.0	thousand/ μ l
PLATELET COUNT <i>(Impedence Method)</i>	195		150 - 410	thousand/ μ l
MPV <i>(Calculated)</i>	9.9		7.2 - 11.1	fl
HEMATOCRIT (HCT) <i>(Numeric Integration)</i>	39.4		37 - 54	%
RBC COUNT <i>(Impedence Method)</i>		4.17 (L)	4.2 - 6.5	million/ μ l
MCV <i>(Calculated)</i>	94		83 - 101	fl
MCH <i>(Calculated)</i>	30.44		27.0 - 32	pg
MCHC <i>(Calculated)</i>	32.24		31.5 - 34.5	g/dl
RED DISTRIBUTION WIDTH (RDW) <i>(Calculated)</i>		14.8 (H)	11.5 - 14.5	%
.DIFFERENTIAL LEUCOCYTE COUNT				
SEGMENTED NEUTROPHILS <i>(Cytochemical staining / Light Microscopy)</i>	65.5		40 - 76	%
LYMPHOCYTES <i>(Cytochemical staining / Light Microscopy)</i>	27.3		20 - 40	%
EOSINOPHILS <i>(Cytochemical staining / Light Microscopy)</i>	2.2		1 - 6	%
MONOCYTES <i>(Cytochemical staining / Light Microscopy)</i>	4.8		2 - 10	%
BASOPHILS <i>(Cytochemical staining / Light Microscopy)</i>	0.2		0 - 1	%
# ATYPICAL LYMPHOCYTES <i>(Cytochemical staining / Light Microscopy)</i>	0.6		0.5 - 2.8	%

Dr. SEEMA GUPTA

Dr. TANISH MANDAL

Dr. SHUCHI GHAI

Neeru MD CONSULTANT, Nagar, Ghaziabad - 201 001
Tel: 0120-4182000 (30 lines), Fax: 0120-2752168

MD CONSULTANT PATHOLOGIST

MD CONSULTANT PATHOLOGIST

8-1 & 2, Sector 23, Sanjay Nagar, Ghaziabad-201003 (U.P.) • Ph: 0120-4612000

Encoded By: DEEP CHANDRA

Website: www.yashodahospital.org • For Enquiry: Feedback@yashoda@gmail.com • For Feedback: Feedback@yashoda@gmail.com

Page 1 of 1

Patient Name : Mr. SUDHIR KUMAR
Age / Sex : 62 Yrs Male/ M
OPD/IPD : OPD
Reg. No. :
Referred by : Dr. DINESH ARORA
Bill No. : 51560
Collected : 05/03/2020 07:37AM
Lab Ref No. : 2040790
Received : 05/03/2020 07:46AM
Specimen : BLOOD
Reported : 05/03/2020 09:35AM
Man.Lab No. : 811

Test Name	With In Range	Out Of Range	Biological Reference Range	Unit
LIVER FUNCTION TEST				
SGOT, Serum <i>(Modified IFCC)</i>	20		0 - 46	IU/L
SGPT, Serum <i>(Modified IFCC)</i>	23		0 - 49	IU/L
ALKALINE PHOSPHATASE, Serum <i>(Modified IFCC)</i>	110		53 - 141	IU/L
TOTAL PROTEIN, Serum <i>(BTURE1 Method)</i>		6.1 (L)	6.7 - 8.7	g/dl
ALBUMIN, Serum <i>(BCG Method)</i>	3.9		3.5 - 5.0	g/dl
GLOBULIN, Serum <i>(BCG Method)</i>	2.2		2.0 - 3.5	g/dl
GAMA-GT, Serum		333 (H)	7 - 34	IU/L
BILIRUBIN TOTAL DIRECT, SERUM				
TOTAL <i>(DCA With ATCS)</i>		1.1 (H)	0.2 - 1.0	mg/dl
DIRECT <i>(DCA With ATCS)</i>	0.5		0 < 0.5	mg/dl
INDIRECT <i>(DCA With ATCS)</i>		0.6 (H)	0.2 - 0.5	mg/dl
KIDNEY FUNCTION TEST				
BLOOD GLUCOSE, Serum <i>(GOD-POAP)</i>	100		70 - 140	mg/dl
BLOOD UREA, Serum <i>(Urease GOD Kinetic)</i>	17		10 - 50	mg/dl
CREATININE, Serum <i>(Modified JAFFE)</i>	0.74		0.72 - 1.25	mg/dl
URIC ACID, Serum <i>(Enzymatic)</i>	5.6		3.0 - 7.0	mg/dl
TOTAL PROTEIN, Serum <i>(BTURE1 Method)</i>		6.1 (L)	6.7 - 8.7	g/dl
ALBUMIN, Serum <i>(BCG Method)</i>	3.9		3.5 - 5.0	g/dl
GLOBULIN, Serum <i>(BCG)</i>	2.2		2.0 - 3.5	g/dl

Dr. SEEMA GUPTA

Dr. TANISH MANDAL

Dr. SHUCHI GHAI

MD, CONSULTANT, Nehru Medical College, Ghaziabad-201002
 MD, CONSULTANT PATHOLOGIST, YASHODA SUPER SPECIALTY HOSPITAL & CANCER INSTITUTE
 MD, CONSULTANT PATHOLOGIST, YASHODA SUPER SPECIALTY HOSPITAL & CANCER INSTITUTE

Patient Name : Mr. SUDHIR KUMAR **Age / Sex** : 62 Yrs Male/ M
OPD/IPD : OPD **Reg. No.** :
Referred by : Dr. DINESH ARORA **Bill No** : 51560
Collected : 05/03/2020 07:37AM **Lab Ref No.** : 2040790
Received : 05/03/2020 07:46AM **Specimen** : BLOOD
Reported : 05/03/2020 09:35AM **Man.Lab No.** : 811

Test Name	With In Range	Out Of Range	Biological Reference Range	Unit
SODIUM,Serum (ISE)	137		135 - 145	mmol/lit.
POTASSIUM,Serum (ISE)	4.3		3.5 - 5.2	mmol/lit.
CALCIUM,Serum (Arsenazo)	8.8		8.0 - 10.5	mg/dl
PHOSPHOROUS	3.8		2.5 - 4.5	mg/dl
CHOLESTEROL,Serum (CHOD-PAP With ATCS)	132		130 - 200	mg/dl
CHLORIDE,Serum (ISE Direct)	104		98.0 - 115	mmol/lit.

End Of Report

Dr. SEEMA GUPTA

Dr. TANISH MANDAL

Dr. SHUCHI GHAI



Patient Name : Mr. SUDHIR KUMAR	Age / Sex : 62 Yrs Male/ M
OPD/IPD : OPD	Reg. No. :
Referred by : Dr. DINESH ARORA	Bill No. : 51560
Sample Date : 05/03/2020 07:37AM	Lab Ref No. : 2040790
S. Received in Lab : 05/03/2020 07:46AM	Specimen :
Result Date : 05/03/2020 12:59PM	Man.Lab No. : 811

SEROLOGY

* Test	Result	Units	Ref Range
MICROALBUMIN, URINE, MAU	28.0	mg/L	

Category	Reference Range in mg/L
Normal / Non diabetic	< 30
Microalbuminuria	30 - 300
Clinical albuminuria	> 300

Note . It is recommended that at least two of these specimens collected within a 3 -6 month period is abnormal before considering a patient to be within a diagnostic category.

Clinical Use :

- Early detection of diabetic nephropathy.
- Therapeutic monitoring of patient with Nephropathy.
- Routine management of patient with Diabetes.

Only Tests Marked With * are Not Accredited by NABL

End Of Report

Technologist **Dr. SEEMA GUPTA**
MD
CONSULTANT PATHOLOGIST

Dr. TANISH MANDAL
MD
CONSULTANT PATHOLOGIST

Dr. SHUCHI GHAI
MD
CONSULTANT PATHOLOGIST

Encoded By: ASHWANI KUMAR DIWAKAR

Page 1 of 6



Patient Name : Mr. SUDHIR KUMAR	Age / Sex : 62 Yrs Male/ M
OPD/IPD : OPD	Reg. No. :
Referred by : Dr. DINESH ARORA	Bill No. : 51560
Sample Date : 05/03/2020 07:37AM	Lab Ref No. : 2040790
S. Received in Lab : 05/03/2020 07:46AM	Specimen : BIOGD
Result Date : 05/03/2020 09:52AM	Man.Lab No. : 811

BIOCHEMISTRY

Lipid Profile

INVESTIGATION NAME	RESULTS	Biological Reference Interval
CHOLESTEROL (CHO-PAP With ATCS Method)	132	

Suggested risk for CAD

Levels (mg/dl)
 <200
 200-240
 >240

Interpretation
 Desirable
 Borderline risk
 High risk

Comments:

Determination of cholesterol is one of the important tools in the diagnosis and classification of hyperlipidemia. Elevated levels are seen with
 -Hypercholesterolemia Type I & IV
 -Hyperlipoproteinemia
 -Hypothyroidism
 -Poorly controlled Diabetes mellitus
 -Alcoholism
 -Biliary cirrhosis

INVESTIGATION NAME	RESULTS	Biological Reference Interval
TRIGLYCERIDES (GPO-PAP Method)	95	

Suggested risk for CAD

Levels (mg/dl)
 <160
 160-199
 200-499
 >500

Male (40-160 mg/dl)
 Female (35-135 mg/dl)

Interpretation
 Normal
 Borderline risk
 High
 Very high

Comments: Elevated levels can be seen with

-Overnight fasting less than 12 hrs.
 -Non insulin dependent Diabetes mellitus
 -Hepatitis

Technologist **Dr. SEEMA GUPTA**
 MD
 CONSULTANT PATHOLOGIST

Dr. TANISH MANDAL
 MD
 CONSULTANT PATHOLOGIST

Dr. SHUCHI GHAI
 MD
 CONSULTANT PATHOLOGIST



MC-3022

Encoded By: SARVESH SHUKLA



INVESTIGATION REPORT

Page 3 of 6

YHRC/HRM/05/V1

Patient Name : Mr. SUDHIR KUMAR Age / Sex : 62 Yrs Male/ M
 OPD/IPD : OPD Reg. No. :
 Referred by : Dr. DINESH ARORA Bill No. : 51560
 Sample Date : 05/03/2020 07:37AM Lab Ref No. : 2040790
 S. Received in Lab : 05/03/2020 07:46AM Specimen : BLOOD
 Result Date : 05/03/2020 09:52AM Mut.Lab No. : 811

BIOCHEMISTRY

- Hepatitis
- Intrahepatic biliary obstruction
- Cirrhosis
- Obesity
- Alcohol intake
- Pancreatitis (level > 500mg/dl)
- Drug use
 - Thiazide
 - Cholestyramine
 - Corticosteroids

INVESTIGATION NAME	RESULTS	Biological Reference Interval
*HDL-CHOL (Immuno-inhibition Method)	58	(35-60 mg/dl)

Comments:

- This test is used to assess risk for CAD and in diagnosis of various lipoproteinemias
- For every 1mg/dl decrease in HDL risk for CAD increase by 2-3%.
- Decrease levels are seen in
 - Diabetes mellitus
 - Obesity
 - Stress
 - Starvation
 - Smoking
 - Hypothyroidism
 - Drug use (anabolic steroids, B blockers, thiazide)

INVESTIGATION NAME	RESULTS	Biological Reference Interval
*VLDL	19.0	(< 40 mg/dl)
*LDL Cholesterol	63	(< 130 mg/dl)

Suggested risk for CAD
 Levels
 <130

Interpretation
 Desirable

Technologist **Dr. SEEMA GUPTA**
 MD
 CONSULTANT PATHOLOGIST

Dr. TANISH MANDAL
 MD
 CONSULTANT PATHOLOGIST

Dr. SHUCHI GHAI
 MD
 CONSULTANT PATHOLOGIST



MC-3022

Encoded By: SARVESH SHUKLA

Page 3 of 6



INVESTIGATION REPORT

Page 5 of 6

YHRC/HRM/15/V1

patient Name : Mr. SUDHIR KUMAR	Age / Sex : 62 Yrs Male/ M
OPD/IPD : OPD	Reg. No. :
Referred by : Dr. DINESH ARORA	Bill No. : 51560
Sample Date : 05/03/2020 07:37AM	Lab Ref No. : 2040790
S. Received in Lab : 05/03/2020 07:46AM	Specimen : BLOOD
Result Date : 05/03/2020 09:52AM	Man.Lab No. : 811

IMMUNOLOGY

TSH

Specimen : SERUM
Method : CMIA

Investigation Name	Result	Units	Biological Ref. Interval
ULTRASENSITIVE h TSH, Serum	1.95	uIU/mL	
CHILDREN			
PRE MATURE-28-36 WEEKS:	0.7	-	27
BIRTH-4 DAYS	1.0	-	39
5 DAYS - 20 WEEKS	1.7	-	9.1
21 WEEKS - 20 YEARS	0.7	-	6.4
ADULTS			
	0.35	-	4.94
PREGNANCY			
Ist Trimester	0.1	-	2.5
IIInd Trimester	0.2	-	3.0
IIIrd Trimester	0.3	-	3.0

Note: TSH levels are subject to circadian variation, rising several hours before the onset of sleep, reaching peak levels between 11p.m to 6.a.m. Nadir concentrations are observed during the afternoon. Diurnal variation in TSH level approximates + - 50 % hence time of the day has influence on the measured serum TSH concentrations.

CHANGES IN ULTRASENSITIVE h TSH SECRETION:

- * Glucocorticoids, severe non-thyroid illness, Dopaminergics, may lead to reduced TSH.
- * Metoclopramide, noradrenaline, antidopaminergics, antidepressants, may lead to increased TSH.
- * Depression : In certain major depressions, Low TSH associated with normal T3 and T4 level is sometimes observed in the absence of endocrinopathy .

End Of Report

Technologist Dr. SEEMA GUPTA
MD
CONSULTANT PATHOLOGIST

Dr. TANISH MANDAL
MD
CONSULTANT PATHOLOGIST

Dr. SHUCHI GHAI
MD
CONSULTANT PATHOLOGIST



MC-3022

Encoded By: SARVESH SHUKLA

Page 5 of 6



Patient Name : Mr. SUDHIR KUMAR	Age / Sex : 62 Yrs Male/ M
OPD/IPD : OPD	Reg. No. :
Referred by : Dr. DINISH ARORA	Bill No. : 51560
Sample Date : 05/03/2020 07:37AM	Lab Ref No. : 2040790
S. Received in Lab : 05/03/2020 07:46AM	Specimen : BLOOD
Result Date : 05/03/2020 09:52AM	Man.Lab No. : 811

IMMUNOLOGY

PSA

Specimen : SERUM
Method : CMIA

Investigation Name	Result	Units	Biological Ref. Interval
TOTAL P-S-A	1.14	ng/ml	< 4.0

Prostate Specific Antigen is one of the few organ specific tumor markers i.e. for prostate cancer, which is the leading cancer in older men. In the serum of normal men PSA levels are usually below 4 ng/ml.

PSA is found to correlate with clinical stages of prostate cancer. Higher PSA levels in higher percentage of patients are associated with advanced stages. Advanced pathological stages are associated with higher FSA levels in serum. The greatest clinical use of PSA is in the monitoring of definitive treatment of prostate cancer.

It is recommended that measurement of PSA be done every 3 months during the first year following surgery, every 4 months during the second year, and once every 6 months thereafter.

End Of Report

IF THERE IS ANY PRINTING ERROR KINDLY NOTIFY PATH LAB IMMEDIATELY

Technologist Dr. SEEMA GUPTA
MD
CONSULTANT PATHOLOGIST

Dr. TANISH MANDAL
MD
CONSULTANT PATHOLOGIST

Dr. SHUCHI GHAI
MD
CONSULTANT PATHOLOGIST



Encoded By: SARVESH SHUKLA

Page 6 of 6



DEPARTMENT OF LABORATORY MEDICINE

Patient Name	Mr. Sudhir Kumar	Bill Date	25/08/2019 9:11AM
Age/Gender	62 Yrs 6 Mths 25 Days/Male	Sample Date	25/08/2019 9:19AM
Req No	377498	Acc. Date	25/08/2019 10:25AM
Bed No/Ward	OPD	Finalize Date	25/08/2019 11:21AM
Referred By		Lab No	797319
Report Stage	Final		

BIOCHEMISTRY

Test	Result	Unit	Reference Range	Method
KIDNEY FUNCTION TEST (KFT)				
UREA, Serum	72.00	mg/dl	16.60 - 48.50	
Creatinine, Serum	0.98	mg/dl	0.70 - 1.20	Alkaline Picrate Kinetic
Uric Acid, Serum	5.3	mg/dl	3.6 - 7.0	Colorimetric - Uricase
Protein Total, Serum	L 6.5	g/dl	6.6 - 8.7	Biuret Kinetic
Albumin, Serum	4.3	g/dl	3.5 - 5.2	BROMOCRESOL GREEN
Globulin, Serum	2.2	g/dl	2.9 - 3.0	Calculated Value
Phosphorus, Serum	2.9	mg/dl	2.7 - 4.9	Phosphomolyb- date Method
Sodium, Serum	L 135	mmol/L	136 - 146	ISE Direct
Potassium, Serum	4.0	mmol/L	3.5 - 5.2	ISE Direct
Calcium (Ionic)	1.23	mmol/L	1.10 - 1.35	ISE Direct
Chlorides	100	mmol/L	98 - 107	ISE Indirect
LIVER FUNCTION TEST (LFT)				
Bilirubin Total, Serum	H 1.7	mg/dl	< 1.2	Diazonium Ion
Bilirubin Direct, Serum	H 0.5	mg/dl	< 0.3	Diazotization
Bilirubin Indirect, Serum	H 1.2	mg/dl	0.2 - 0.7	CALCULATED

Mr. BHUVANESH KUMAR GAUR

[Signature]
Dr. PRASHANT RR SINGH

Sr. Consultant-Pathologist
Reg.No. -DMC-80306



DEPARTMENT OF LABORATORY MEDICINE

Patient Name	Mr. Sudhir Kumar	Bill Date	25/08/2019 9:11AM
Age/Gender	62 Yrs 6 Mths 25 Days/Male	Sample Date	25/08/2019 9:13AM
Reg No	377498	Ack. Date	25/08/2019 10:25AM
Bed No/Ward	OPD	Finalize Date	25/08/2019 11:21AM
Referred By		Lab No	797895
Report Stage	Final		

BIOCHEMISTRY

SGPT (AST), Serum	20	U/L	0 - 40	UV without PSP
SGPT (ALT), Serum	26	U/L	0 - 41	UV without PSP
Alkaline Phosphatase, Serum H	142	U/L	40 - 130	ZWPP,AMP Buffer
Protein Total, Serum	L 6.5	g/dl	6.6 - 8.7	Buret Piretic
Albumin, Serum	4.3	g/dl	3.5 - 5.2	BROMOCRESOL GREEN
Globulin, Serum	2.2	g/dl	2.0 - 3.0	Calculated Value
A/G Ratio (Albumin/Globulin Ratio)	H 1.95		0.80 - 1.40	Calculated Value
GGTP (GAMMA GT), Serum	H 572	U/L	< 60	G-glutamyl-carboxy-nitroanilide

--End Of Report--

Mr. BHUWANESH KUMAR GAUR

Dr. PRASHANT KR SINGH

Sr. Consultant-Pathologist
Reg. No. -DMC-80306

M. D. PATHOLOGY



DEPARTMENT OF LABORATORY MEDICINE

Patient Name	Mr. Sudhvir Kumar	Bill Date	25/08/2019 5:11AM
Age/Gender	62 Yrs 8 Mths 25 Days/Male	Sample Date	25/08/2019 9:19AM
Reg No	377433	Ack Date	25/08/2019 10:31AM
Bed No/Ward	OPD	Finalize Date	25/08/2019 11:21AM
Referred By		Lab No	797895
Report Stage	Final		

BIOCHEMISTRY

Glucose (FBS) 105 mg/dl 65 - 110

End Of Report

Mr. BHUVANESH KUMAR GAUR

Dr. PRASHANT KR SINGH

Sr. Consultant-Pathologist

Reg No -DMC-8030f

M.D. PATHOLOGY



DEPARTMENT OF LABORATORY MEDICINE

Patient Name	Mr. Sudhir Kumar	Bill Date	25/08/2019 9:11AM
Age/Gender	62 Yrs 6 Mins 25 Days/Male	Sample Date	25/08/2019 9:13AM
Reg No	377495	Ack. Date	25/08/2019 10:19AM
Bed No/Ward	OPD	Finalize Date	25/08/2019 11:21AM
Referred By		Lab No	797895
Report Stage	Final		

HAEMATOLOGY

CCMP HAEMOGRAM (CBC+ESR)-WHOLE BLOOD

Hb (Haemoglobin) whole blood	L 12.9	g/dl	13.0 - 17.0	Colorimetric
WBC (Total Leukocyte Count)	4000	/Cumm	4000 - 10000	Electric Impedance
DLC				
Neutrophils	H 83	%	40 - 80	Microscopy
Lymphocytes	L 11	%	20 - 40	Microscopy
Monocytes	04	%	2 - 10	Microscopy
Eosinophils	01	%	1 - 6	Microscopy
ESR	H 20	mm/hr	0 - 10	Westergren
RBC Count (Red Blood Cell)	L 4.20	millions/cu. mm	4.50 - 5.50	MC Detection
Hematocrit - (Hct.)	L 39.1	%	40.0 - 50.0	
MCV	93.1	fl	83.0 - 101.0	MEASURED BASED ON RBC HISTOGRAM
MCH	30.8	pg	27.0 - 32.0	Calculated Value
MCHC	33.1	g/dl	31.5 - 34.5	Calculated Value
Platelet Count	2.72	lakh/cumm	1.50 - 4.10	Impedance Method

End Of Report

Mr SHREE KRISHNA

Prashant KR Singh
Dr. PRASHANT KR SINGH
Sr. Consultant-Pathologist
Reg.No. -DMC-80306



DEPARTMENT OF LABORATORY MEDICINE

Patient Name	Mr. Sudhir Kumar	Bill Date	25/08/2019 9:11AM
Age/Gender	62 Yrs 6 Mths 25 Days/Male	Sample Date	25/08/2019 9:19AM
Reg No	377498	Ack. Date	25/08/2019 11:17AM
Ref No/Ward	000	Finalize Date	25/08/2019 11:21AM
Referred By		Lab No	197895
Report Stage	Final		

CLINICAL PATHOLOGY

Urine Microalbumin (Random State) **44.0** mg/L I.V - 30.0

End Of Report

Mr. ABU SALAM

Prashant
Dr. PRASHANT KR SINGH
Sr. Consultant-Pathologist
Reg No. - DMC-80306



LABORATORY INVESTIGATION REPORT

Patient Name	Mr. Sudhir Kumar	Bill Date	25/08/2019 9:11AM
Age/Gender	62 Yrs 6 Mths 25 Days/Male	Sample Date	25/08/2019 9:19AM
Reg No	377498	Ack Date	25/08/2019 10:25AM
Bed No / Ward	OPD	Finalize Date	25/08/2019 12:30PM
Doctor		Lab No	797895

IMMUNOLOGY

Test	Value	Unit	Reference Range
TSH			
TSH serum	0.2447	uIU/ml	
		Age	uIU/ml
		New born screen	<20
		21 wk - 20 yrs	0.7 - 6.4
		21 - 54 yrs	0.4 - 4.2
		55 - 87 yrs	0.5 - 8.9

METHOD : CMIA

CHANGES IN TSH SECRETION

- *Glucocorticoids, severe non-thyroid illness, Dopaminergics may lead to reduced TSH
- *Metoclopramide, norepinephrine, antidopaminergics, antidepressants may lead to increased TSH
- *Depression - In certain major depressions, Low TSH associated with normal T3 and T4 Level is sometimes observed in the absence of endocrinopathy
- *Patient not receiving treatment

Results are to be correlated with clinical findings of the patients.

-----End of Report-----

Nalini Singh

DR. NALINI S. NGH
Consultant-Pathologist Reg No -DMC-52371
M.D. PATHOLOGY



LABORATORY INVESTIGATION REPORT

Patient Name	Mr. Sudhir Kumar	Bill Date	25/08/2019 9:11AM
Age / Gender	62 Yrs 6 Mths 25 Days/Male	Sample Date	25/08/2019 9:19AM
Reg No	377498	Acc. Date	25/08/2019 10:25AM
Bed No. / Ward	OPD	Finalize Date	25/08/2019 12:19PM
Doctor		Lab No	797895

IMMUNOLOGY

PSA Total

TEST	RESULT
Total PSA serum by CMIA	1.39

Biological

Reference value

Age(Years)	Ref.(Unit)
<40 yr	<1.4 ng/ml
40-50 yr	<2.0 ng/ml
51-60 yr	<3.1 ng/ml
61-70 yr	<4.1 ng/ml
>70 yr	<4.4 ng/ml

Remarks :

PSA (Prostate Specific Antigen)

- Total PSA is increased in 25 - 46% of the patients with benign prostatic hyperplasia
- The total PSA range of 4.0-10.0 ng/mL has been described as a diagnostic grey zone, in which the free-total PSA ratio helps to determine the relative risk of prostate cancer

-----End of Report-----

Nalini Singh

DR. NALINI SINGH
Consultant (Pathology) Reg. No. -DMS-52074
M.D. PATHOLOGY

* This Report is not for Medical-Legal Purpose



Patient Name	Mr. Sudhir Kumar	Bill Date	25/08/2019 9:11AM
Age/Gender	62 Yrs 6 Mths 23 Days/Male	Request Date	
Peg No	377493	Ask. Date	25/08/2019 10:35AM
Bed No/Ward	OPD	Finalize Date	25/08/2019 10:37AM
Referred By		Lab No	797835
Report Stage	Final		

ULTRASOUND

ULTRASOUND WHOLE ABDOMEN

ULTRASOUND WHOLE ABDOMEN

LIVER measures 15.0 cm, borderline enlarged in size. Parenchyma shows normal echopattern with no focal lesion noted. Intrahepatic biliary radicals, common bile duct and portal vein are normal.

GALL BLADDER well distended. Normal wall thickness. Lumen echo free.

PANCREAS is normal in shape, size & echotexture. Main pancreatic duct is not dilated.

SPLEEN measures 8.3 cm, normal in size and shows normal echotexture. No focal lesion seen.

BOTH KIDNEYS are normal in size & shows normal outline and corticomedullary differentiation. Pelvicalyceal system appears normal bilaterally. No evidence of any hydronephrosis, calculi or mass lesion is seen.

R K. - measures 10.9 x 4.3 cm

L K. - measures 10.9 x 5.8 cm

No evidence of any significant retroperitoneal lymphadenopathy noted. No free fluid noted in visualized peritoneal cavity.

URINARY BLADDER Well distended. Normal wall thickness. No evidence of any filling defect is seen within it. Pre void urine volume - 455 cc.

PROSTATE measures 52.4 cc in volume, enlarged in size. Parenchyma shows normal echotexture. Periprostatic fat planes are well maintained.

IMPRESSION:

BORDERLINE HEPATOMEGALY.

PROSTATOMEGALY.

PLEASE CORRELATE CLINICALLY.

Dr. VASTIKA ASHWINI

Senior Resident - Radiology

MBS, MD, DNB (Radiology)

* This Report is not for Medico Legal Purpose

Prepared By: H-1, Kaustamba, Near Dabur Chowk, Ghazipur-201006 • Ph: 0120-4181900, 4189500, 08506069461

For Enquiry: admin.yhk@yashodahospital.org • For Feedback: admin.yhk@yashodahospital.org

Website: www.yashodahospital.org

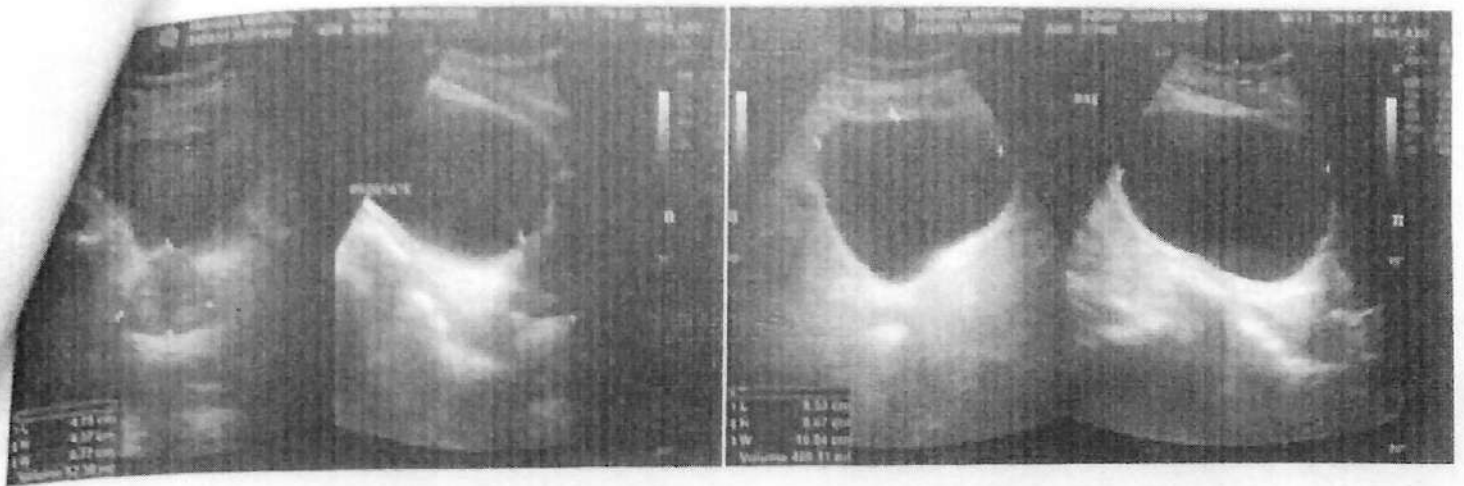

Patient Name : Mr. SUDHIR KUMAR Age / Sex : 62 Yrs. / M
 OPD/IPD : OPD Reg. No. : 391391
 Referred by : Dr. Bill No. : 34588
 Collected : 28/01/2019 11:28AM Lab Ref No. : 1755005
 Received : 28/01/2019 11:32AM Specimen : BLOOD
 Reported : 28/01/2019 12:09PM Man.Lab No. : 828

Test Name	With In Range	Out Of Range	Biological Reference Range	Unit
COMP.HAEMOGRAM(CBC)				
HAEMOGLOBIN <i>(Spectrophotometry)</i>	13.16		13.0 - 17.0	g/dl
TOTAL LEUCOCYTE COUNT (TLC) <i>(Impedence Method)</i>	5.72		4.0 - 10.0	thousand/uL
PLATELET COUNT <i>(Impedence Method)</i>	184		150 - 410	thousand/uL
MPV <i>(Calculated)</i>		11.5 (H)	7.2 - 11.1	fl
HEMATOCRIT (HCT) <i>(Numeric Integration)</i>	41.7		37 - 54	%
RBC COUNT <i>(Impedence Method)</i>	4.28		4.2 - 6.5	million/uL
MCV <i>(Calculated)</i>	97		83 - 101	fl
MCH <i>(Calculated)</i>	30.72		27.0 - 32	pg
MCHC <i>(Calculated)</i>	31.59		31.5 - 34.5	g/dl
RED DISTRIBUTION WIDTH (RDW) <i>(Calculated)</i>		15.6 (H)	11.5 - 14.5	%
.DIFFERENTIAL LEUCOCYTE COUNT				
SEGMENTED NEUTROPHILS <i>(Cytochemical staining / Light Microscopy)</i>	74.4		40 - 76	%
LYMPHOCYTES <i>(Cytochemical staining / Light Microscopy)</i>	20.2		20 - 40	%
EOSINOPHILS <i>(Cytochemical staining / Light Microscopy)</i>		0.7 (L)	1 - 6	%
MONOCYTES <i>(Cytochemical staining / Light Microscopy)</i>	4.7		2 - 10	%
BASOPHILS <i>(Cytochemical staining / Light Microscopy)</i>	0		0 - 1	%
#ATYPICAL LYMPHOCYTES <i>(Cytochemical staining / Light Microscopy)</i>	1.1		0.5 - 2.8	%
#LARGE IMMATURE CELLS <i>(Cytochemical staining / Light Microscopy)</i>	0.5		0.2 - 1.4	%
ABSOLUTE COUNT				

Dr. SEEMA GUPTA
Nehru Nagar, Ward M, Nehru Nagar, Ghaziabad-201 001 (I.P.)
Tel: 0120-2732168 Fax: 0120-2732168
MD, CONSULTANT

Dr. TANISH MANDAL
Kausambi, H
4189501
MD, CONSULTANT PATHOLOGIST

Dr. SHUCHI GHAI
Kausambi, Near Dabur Chowk, Ghaziabad
MD, CONSULTANT PATHOLOGIST

Patient Name : Mr. SUDHIN KUMAR **Age / Sex** : 62 Yrs. / M
OPD/IPD : OPD **Reg. No.** : 391391
Referred by : Dr. **Bill No.** : 14583
Collected : 28/01/2019 11:28AM **Lab Ref No.** : 1755005
Received : 28/01/2019 11:32AM **Specimen** : BLOOD
Reported : 28/01/2019 12:09PM **Man Lab No.** : 828

Test Name	With In Range	Out of Range	Biological Reference Range	Unit
SEGMENTED NEUTROPHILS <small>(Cytochemical staining / Light Microscopy)</small>	4.25		1.0 - 8	thousand/ μ L
LYMPHOCYTES <small>(Cytochemical staining / Light Microscopy)</small>	1.15		.5 - 5.2	thousand/ μ L
MONOCYTES <small>(Cytochemical staining / Light Microscopy)</small>	0.27		0.16 - 1	thousand/ μ L
EOSINOPHILS <small>(Cytochemical staining / Light Microscopy)</small>	0.04		0 - 0.8	thousand/ μ L
BASOPHILS <small>(Cytochemical staining / Light Microscopy)</small>	0		0 - 0.2	thousand/ μ L
ATYPICAL LYMPHOCYTES <small>(Cytochemical staining / Light Microscopy)</small>	0.05		0.0 - 0.5	thousand/ μ L
#LARGE IMMATURE CELLS <small>(Cytochemical staining / Light Microscopy)</small>	0.03		0.0 - 0.0	thousand/ μ L

End Of Report

TESTS ARE CONDUCTED ON EDTA WIKM BLOOD VIA 7 PART AUTOMATED HEMATOLOGY ANALYZER PENTAKA DX.

#FOR RESEARCH PURPOSE ONLY

IF THERE IS ANY PRINTING ERROR KINDLY NOTIFY PATH LAB IMMEDIATELY

Dr. SEENA GUPTA
Nehru Nagar, 1st M, Nehru Nagar, Ghaziabad 201 001 (C.P.)
MD, CONSULTANT Tel: 0120-2752168

Dr. TANISH MANDAL
Kaushambi, H-1, Kaushambi, Near Dabur Chowk, Ghaziabad, 201 001 (C.P.)
MD CONSULTANT PATHOLOGIST Tel: 4185000

Dr. SHUCHI GHAI
H-1, Kaushambi, Near Dabur Chowk, Ghaziabad, 201 001 (C.P.)
MD, CONSULTANT PATHOLOGIST

Patient Name : Mr. SUDHIR KUMAR **Age / Sex** : 62 Yrs. / M
OPD/IPD : OPD **Reg. No.** : 391391
Referred by : Dr. **Bill No** : 34588
Collected : 28/01/2019 11:28AM **Lab Ref No.** : 1755005
Received : 28/01/2019 11:32AM **Specimen** : BLOOD
Reported : 28/01/2019 12:20PM **Man.Lab No.** : 828

Test Name	With In Range	Out Of Range	Biological Reference Range	Unit
LIVER FUNCTION TEST				
SGOT Serum <i>(Modified IFCC)</i>	20		0 - 46	IU/L
SGPT Serum <i>(Modified IFCC)</i>	16		0 - 49	IU/L
ALKALINE PHOSPHATASE Serum <i>(Modified IFCC)</i>	70		53 - 141	IU/L
TOTAL PROTIEN Serum <i>(BIURET Method)</i>		6.6 (L)	6.7 - 8.7	g/dl
ALBUMIN Serum <i>(BCG Method)</i>	4.4		3.5 - 5.0	g/dl
GLOBULIN Serum <i>(BCG Method)</i>	2.2		2.0 - 3.5	g/dl
GAMA-GT Serum	20		7 - 34	IU/L
BILIRUBIN TOTAL DIRECT, SERUM				
TOTAL <i>(DCA with ATCS)</i>		1.4 (H)	0.2 - 1.0	mg/dl
DIRECT <i>(DCA with ATCS)</i>		0.6 (H)	0 < 0.5	mg/dl
INDIRECT <i>(DCA with ATCS)</i>		0.8 (H)	0.2 - 0.5	mg/dl
KIDNEY FUNCTION TEST				
BLOOD GLUCOSE Serum <i>(GOD-PAP)</i>	100		70 - 140	mg/dl
BLOOD UREA Serum <i>(Urease GLDH Finetic)</i>	18		10 - 50	mg/dl
CREATININE Serum <i>(Modified JAFFE)</i>		0.61 (L)	0.72 - 1.25	mg/dl
URIC ACID Serum <i>(Enzymatic)</i>	4.6		3.0 - 7.0	mg/dl
TOTAL PROTIEN Serum <i>(BIURET Method)</i>		6.6 (L)	6.7 - 8.7	g/dl
ALBUMIN Serum <i>(BCG Method)</i>	4.4		3.5 - 5.0	g/dl
GLOBULIN Serum <i>(BCG)</i>	2.2		2.0 - 3.5	g/dl

Dr. SEEMA GUPTA
 Nehru Nagar, IInd M. Nehru Nagar, Ghaziabad-201001 (U.P.)
MD CONSULTANT Fax: 0120-2752168

Dr. TANISH MANDAL
 Kaushambi - H-1, Kaushambi, Near Dabur Chowk, Ghaziabad
MD CONSULTANT PATHOLOGIST 41895

Dr. SHUCHI GHAI
 Kaushambi - H-1, Kaushambi, Near Dabur Chowk, Ghaziabad
MD CONSULTANT PATHOLOGIST

Patient Name : Mr. SUDHIR KUMAR **Age / Sex** : 62 Yrs. / M
OPD/IPD : OPD **Reg. No.** : 391391
Referred by : Dr. **Bill No** : 34588
Collected : 28/01/2019 11:28AM **Lab Ref No.** : 1755005
Received : 28/01/2019 11:32AM **Specimen** : BLOOD
Reported : 28/01/2019 12:20PM **Man.Lab No.** : 826

Test Name	With In Range	Out Of Range	Biological Reference Range	Unit
SODIUM, Serum <small>(ISE)</small>	137		135 - 145	mmol/lit.
POTASSIUM Serum <small>(ISE)</small>	4.1		3.5 - 5.2	mmol/lit.
CALCIUM, Serum <small>(Arsenaze)</small>	8.4		8.0 - 10.5	mg/dl
PHOSPHOROUS		2.3 (L)	2.5 - 4.5	mg/dl
CHOLESTEROL Serum <small>(CHOD-PAP With ATCS)</small>	199		130 - 200	mg/dl
CHLORIDE, Serum <small>(ISE Direct)</small>	111		98.0 - 115	mmol/lit.

End Of Report

Dr. SEEMA GUPTA
 Nehru Nagar, Ilro M. Nehru Nagar, Ghaziabad - 201 001 (U.P.)
 Tel: 0120-2753168 **MD, CONSULTANT**

Dr. TANISH MANDAL
 Kaushambi - H-1
MD CONSULTANT PATHOLOGIST

Dr. SHUCHI GHAI
 Kaushambi Near Dabur Chowk, Ghaziabad
MD, CONSULTANT PATHOLOGIST



INVESTIGATION REPORT

Page 1 of 7

Patient Name : Mr. SUDHIR KUMAR

OPD/IPD : OPD

Referred by : Dr.

Sample Date : 28/01/2019 11:28AM

S. Received in Lab : 28/01/2019 11:32AM

Result Date : 28/01/2019 03:17PM

Age / Sex : 62 Yrs. / M

Reg. No. : 391391

Bill No. : 34588

Lab Ref No. : 1755005

Specimen : BLOOD

Man.Lab No. : 828

BIOCHEMISTRY

Lipid Profile

INVESTIGATION NAME	RESULTS	Biological Reference Interval
--------------------	---------	-------------------------------

CHOLESTEROL (CHO-PAP With ATCS Method)	200.0	
--	-------	--

Suggested risk for CAD

Levels (mg/dl)

<200

200-240

>240

Interpretation

Desirable

Borderline risk

high risk

Comments:

Determination of cholesterol is one of the important tools in the diagnosis and classification of hyperlipidemia. Elevated levels are seen with

- Hypercholesterolemia Type I & IV
- Hyperlipoproteinemia
- Hypothyroidism
- Poorly controlled Diabetes mellitus
- Alcoholism
- Biliary cirrhosis

INVESTIGATION NAME	RESULTS	Biological Reference Interval
--------------------	---------	-------------------------------

TRIGLYCERIDES (GPO-PAP Method)	80.0	
--------------------------------	------	--

Male (40-160 mg/dl)

Female (35-135 mg/dl)

Suggested risk for CAD

Levels (mg/dl)

<160

160-199

200-499

>500

Interpretation

Normal

Borderline risk

High

Very high

Comments: Elevated levels can be seen with

- Overnight fasting less than 12 hrs.
- Non insulin dependent Diabetes mellitus
- Hepatitis

Technologist **Dr. SEEMA GUPTA**
MD
CONSULTANT PATHOLOGIST

Dr. TANISH MANDAL
MD
CONSULTANT PATHOLOGIST

Dr. SHUCHI GHAI
MD
CONSULTANT PATHOLOGIST



MC-3022

Encoded By: SARVESH SHUKLA

Page 1 of 7



INVESTIGATION REPORT

Page 2 of 7

Patient Name : Mr. SUDHIR KUMAR
 OPD/IPD : IPD
 Referred by : Dr.
 Sample Date : 28/01/2019 11:28AM
 S. Received in Lab : 28/01/2019 11:32AM
 Result Date : 28/01/2019 03:17PM

Age / Sex : 62 Yrs. / M
 Reg. No. : 391391
 Bill No. : 34588
 Lab Ref No. : 1755005
 Specimen : BLOOD
 Man. Lab No. : 828

BIOCHEMISTRY

- hepatitis
- intrahepatic biliary obstruction
- Cirrhosis
- Obesity
- Alcohol intake
- Pancreatitis (level > 500mg/dl)
- Drug use
 - Thiazide
 - Cholestyramine
 - Corticosteroids

INVESTIGATION NAME	RESULTS	Biological Reference Interval
*HDL-CHOL. (Immuno-inhibition Method)	60.0	(35-60 mg/dl)

Comments:

- This test is used to assess risk for CAD and in diagnosis of various lipo proteinemia
- For every 1mg/dl decrease in HDL risk for CAD increase by 2-3%.
- Decrease levels are seen in
 - Diabetes mellitus
 - Obesity
 - Stress
 - Starvation
 - Smoking
 - Hypothyroidism
 - Drug use (anabolic steroids, B blockers, thiazide)

INVESTIGATION NAME	RESULTS	Biological Reference Interval
*VLDL	16.0	(< 40 mg/dl)
*LDL Cholesterol	100.0	(< 130 mg/dl)

Suggested risk for CAD
 Levels
 <130

Interpretation
 Desirable

Technologist **Dr. SEEMA GUPTA**

Dr. TANISH MANDAL

Dr. SHUCHI GHAI

MD

MD

MD

CONSULTANT PATHOLOGIST

CONSULTANT PATHOLOGIST

CONSULTANT PATHOLOGIST



MC-3022

Encoded By: SARVESH SHUKLA

Page 2 of 7



INVESTIGATION REPORT Page 3 of 7

Patient Name : Mr. SUDHIR KUMAR
 Age / Sex : 62 Yrs./ M
 Reg. No. : 391391
 Ref/ID : OPD
 Referred by : Dr.
 Bill No. : 34588
 Sample Date : 26/01/2019 11:28AM
 Lab Ref No. : 1755005
 Specimen : BLOOD
 Received in Lab : 26/01/2019 11:32AM
 Man. Lab No. : 978
 Result Date : 26/01/2019 03:17PM

BIOCHEMISTRY

130-139
 1.60
 Comments:
 -This test is used to assess risk, monitor and predict treatment of CAD
 -Elevated levels are seen in
 familial hypercholesterolemia
 foalderes mellitus
 hypothyroidism
 nephrotic syndrome
 CKD
 Multiple myeloma
 428.0 400-700 mg/dl
 3.33
 In-creolatin
 low risk
 Average risk
 Moderate risk
 High risk

*TOTAL LIPID

*Total Cholesterol: HDL Ratio

Suggested risk for CAD
 Total cholesterol: HDL ratio
 3.43 - 4.4
 4.5 - 7.05
 7.1 - 21.0
 >11

Comments:
 This risk factor gives the most accurate and definite assessment of heart disease
 risk when cholesterol values fall in borderline range.

End Of Report

Technologist : DR. SEEMA GUPTA MD CONSULTANT PATHOLOGIST
 DR. TANISH MANDAL MD CONSULTANT PATHOLOGIST
 DR. SRIBHUSH KESAI MD CONSULTANT PATHOLOGIST





INVESTIGATION REPORT Page 4 of 7

Patient Name : **MR. SUDHIR KUMAR** Age / Sex : **62 Yrs. / M**
 OPD/IPD : **OPD** Reg. No. : **391391**
 Referred by : **Dr.** Bill No. : **34588**
 Sample Date : **28/01/2019 11:28AM** Lab Ref No. : **1755005**
 S. Received in Lab : **28/01/2019 11:32AM** Specimen : **BLOOD**
 Result Date : **28/01/2019 12:57PM** Man.Lab No. : **878**

IMMUNOLOGY

THYROID PROFILE

T3 TOTAL

Specimen : **SERUM**
 Method : **CMA**

Investigation Name : **T3 TOTAL** Result : **0.72** Units : **ng/ml** Biological Per. Interval : **0.60 - 1.81**

T3 TOTAL (Serum) 0.72 ng/ml 0.60 - 1.81

Clinical Use

• Diagnose and monitor treatment of Hypothyroidism

- Increase I Use
- Pregnancy
- Graves disease
- H3 thyrotoxicosis
- Hyperthyroidism, T3I department
- Increased TBC

Decreases levels

- Non/primary illness
- Hypothyroidism (1/2 cases)
- Nutritional deficiency
- Systemic illness
- Decreased TBG

T4 TOTAL

Technologist : **Dr. SEEMA GUPTA** MD CONSULTANT PATHOLOGIST
Dr. TANISH MANDAL MD CONSULTANT PATHOLOGIST
Dr. SHUCHI GHAI MD CONSULTANT PATHOLOGIST

Encoded by: **HEMANT SHARMA**



INVESTIGATION REPORT

Patient Name : Mr. SUDHIR KUMAR	Age / Sex : 62 Yrs. / M
OPD/IPD : OPD	Reg. No. : 391391
Referred by : Dr.	Bill No. : 34588
Sample Date : 28/01/2019 11:28AM	Lab Ref No. : 1755005
S. Received in Lab : 28/01/2019 11:32AM	Specimen : BLOOD
Result Date : 28/01/2019 12:57PM	Man.Lab No. : 828

IMMUNOLOGY

T4 TOTAL

Specimen : SERUM
Method : CMIA

Investigation Name	Result	Units	Biological Ref. Interval
T4 TOTAL (Serum)	104.28	nmole/L	58.1 - 140.6

Clinical Use:

* Diagnose Hypothyroidism and Hyperthyroidism when overt and / or due to pituitary or hypothalamic disease.

Increased levels:

- * Hyperthyroidism
- * Increased TBG
- * Familial dysalbuminemic hyperthyroxinemia
- * Estrogen therapy
- * Pregnancy

Decreased levels:

- * Primary hypothyroidism
- * Pituitary TSH deficiency
- * Hypothalamic TRH deficiency

Technologist **Dr. SEEMA GUPTA**
MD
CONSULTANT PATHOLOGIST

Dr. TANISH MANDAL
MD
CONSULTANT PATHOLOGIST

Dr. SHUCHI GHAI
MD
CONSULTANT PATHOLOGIST



MC-3022

Encoded By: HEMANT SHARMA



INVESTIGATION REPORT

Patient Name : Mr. SUDHIR KUMAR	Age / Sex : 62 Yrs./ M
OPD/IPD : OPD	Reg. No. : 391391
Referred by : Dr.	Bill No. : 34588
Sample Date : 28/01/2019 11:28AM	Lab Ref No. : 1755005
S. Received in Lab : 28/01/2019 11:32AM	Specimen : BLOOD
Result Date : 28/01/2019 12:57PM	Man.Lab No. : 828

IMMUNOLOGY

TSH

Specimen : SERUM
Method : CMIA

Investigation Name	Result	Units	Biological Ref. Interval
ULTRASENSITIVE h TSH (Serum)	0.12	uIU/mL	

CHILDREN	
PRE MATURE-28-36 WEEKS:	0.7 - 27
BIRTH-4 DAYS	: 1.0 - 39
5 DAYS 20 WEEKS	: 1.7 - 9.1
21 WEEKS - 20 YEARS	: 0.7 - 6.4
ADULTS	: 0.35 - 4.94
PREGNANCY	
Ist Trimester	: 0.1 - 2.5
IInd Trimester	: 0.2 - 3.0
IIIrd Trimester	: 0.3 - 3.0

Note: TSH levels are subject to circadian variation, rising several hours before the onset of sleep, reaching peak levels between 11p.m to 6.a.m. Nadir concentrations are observed during the afternoon. Diurnal variation in TSH level approximates + - 50 % hence time of the day has influence on the measured serum TSH concentrations.

CHANGES IN ULTRASENSITIVE h TSH SECRETION:

- * Glucocorticoids, severe non-thyroid illness, Dopaminergics, may lead to reduced TSH.
 - * Metoclopramide, noradrenaline, antidopaminergics, antidepressants, may lead to increased TSH.
 - * Depression : In certain major depressions, low TSH associated with normal T3 and T4 level is sometimes observed in the absence of endocrinopathy .
 - * Patient not receiving treatment.
- Results are to be correlated with clinical findings of the patients.

Technologist

Dr. SEEMA GUPTA

MD

CONSULTANT PATHOLOGIST

Dr. TANISH MANDAL

MD

CONSULTANT PATHOLOGIST

Dr. SHUCHI GHAI

MD

CONSULTANT PATHOLOGIST



MC-3022

Encoded By: HEMANT SHARMA



Patient Name : Mr. SUDHIR KUMAR **Age / Sex :** 62 Yrs Male/ M
OPD / IPD : OPD **Reg. No. :**
Referred by : Dr. DINESH ARORA **Bill No. :** 35122
Collected : 20/01/2018 10:25AM **Lab Ref No. :** 1533394
Received : 20/01/2018 10:41AM **Specimen :** BLOOD
Reported : 20/01/2018 11:46AM **Man. Lab No. :** 832
Test Name **Unit** **Out Of Range** **Biological Reference Range**

Test Name	Unit	Out Of Range	Biological Reference Range
COMP HAEMOGRAM (CBC)			
HGB/Haemoglobin	g/dl	14.25	13.0 - 16.5
HCT/Haematocrit	%	5.0	4.0 - 10.0
TOTAL LEUCOCYTE COUNT (TLC)	/mm ³	255	150 - 410
PLATELET COUNT	/mm ³	0	7.2 - 11.1
MPV	fL	43.6	37 - 54
HEMATOCRIT (HCT)	%	4.58	4.2 - 6.5
RBC COUNT	/mm ³	95	80 - 101
MCV	fL	31.24	27.0 - 32
MCH	pg	30.03	31.5 - 34.5
MCHC	g/dl	13.4	11.5 - 14.5
RED DISTRIBUTION WIDTH (RDW)	%	60.7	40 - 76
DIFFERENTIAL LEUCOCYTE COUNT			
DIFFERENTIAL NEUTROPHILS	%	29.4	20 - 40
LYMPHOCYTES	%	1.5	2 - 6
EOSINOPHILS	%	8.3	2 - 10
MONOCYTES	%	0.1	0 - 1
BASOPHILS	%	1.3	0.5 - 2.8
ATYPICAL LYMPHOCYTES			
IMMATURE CELLS	%	1.9 (H)	0.2 - 1.4
ABSOLUTE COUNT			

DR. SEEMA GUPTA
MD CONSULTANT
 B-17B SE B-17B PUNJAB BIOMEDICALS
DR. SHIVANI TIWARI
DC CONSULTANT PATHOLOGIST
 PABHATI, MEERUTI
DR. MEERU CHOPRA
MD CONSULTANT PATHOLOGIST
 PABHATI, MEERUTI



ISO 9001:2015 (HANA)
NABL ACCREDITED: 01/03

Patient Name : Mr. SUDHAR KUMAR
Age / Sex : 62 Yrs Male/ M
Reg. No. : 35122
Bill No : 1533394
Lab Ref No. : BLOOD
Specimen : BLOOD
Man. Lab No. : 632
With In Range : Out Of Range Biological Reference Range Unit
Test Name

LIVER FUNCTION TEST

SGOT Serum (Icteric / ITC)	29	0 - 46	IU/L
SGPT Serum (Icteric / ITC)	10	0 - 49	IU/L
ALCALINE PHOSPHATASE Serum (Icteric / ITC)	80	53 - 141	IU/L
TOTAL PROTEIN Serum (Albumin / Globulin)	6.9	6.7 - 8.7	g/dl
ALBUMIN Serum (BUN Method)	3.9	3.5 - 5.0	g/dl
GLOBULIN Serum (BUN Method)	3	2.0 - 3.5	g/dl
GAMMA-GT Serum	44	7 - 34	IU/L

BILIRUBIN TOTAL DIRECT, SERUM

TOTAL	0.3	0.2 - 1.0	mg/dl
DIRECT		0 - 0.5	mg/dl
INDIRECT		0.2 - 0.5	mg/dl

KIDNEY FUNCTION TEST

BLOOD GLUCOSE Serum (Hemo)	99	70 - 140	mg/dl
BLOOD UREA Serum (BUN) (BUN Method)	14	10 - 50	mg/dl
CREATININE Serum (Modified Jaffe)	0.6	0.5 - 1.5	mg/dl
URIC ACID Serum (Enzymatic)	5.3	3.0 - 7.0	mg/dl
TOTAL PROTEIN Serum (BUN Method)	6.9	6.7 - 8.7	g/dl
ALBUMIN Serum (BUN Method)	3.9	3.5 - 5.0	g/dl

7.0

DR. MEENU CHOPRA
MD CONSULTANT PATHOLOGIST

DR. SHIVANT TIWARI
MD CONSULTANT PATHOLOGIST

DR. SEENA GOPTA
MD CONSULTANT



NABL ACCREDITED 14/02

Patient Name : Mr. SUDHAR KUMAR **Age / Sex :** 62 Yrs Male/ M
OPD ID/ID : 080 **Reg. No. :** **Ref. No. :** 38122
Referred by : Dr. DINESH ARORA **Lab. Ref No :** 1533394
Collected : 20/01/2018 10:35AM **Specimen :** BLOOD
Received : 20/01/2018 10:41AM **Man. Lab No. :** 832
Reported : 20/01/2018 11:52AM **Out of Range Biological Reference Ranges Unit**

Test Name	With In Range	Biological Reference Ranges	Unit
GLUCOSE Serum (FBS)	3	2.0 - 3.5	g/dl
SODIUM Serum (Na)	137	135 - 145	mmol/L
POTASSIUM Serum (K)	4.7	3.5 - 5.2	mmol/L
CALCIUM Serum (Ca)	9.3	8.0 - 10.5	mg/dl
PHOSPHORUS (P)	2.9	2.5 - 4.5	mg/dl
CHOLESTEROL Serum (Chol)	190	130 - 200	mg/dl
CHLORIDE Serum (Cl)	103	98.0 - 115	mmol/L

Print Report

Dr. SHEENA GUPTA
MD CONSULTANT
Dr. TARA B. IYER PRINTING LABORATORY

Dr. SHIVANI YADAV
MD CONSULTANT PATHOLOGIST
Dr. MOHITA PATEL ANURVEDHATIA

Dr. MEENU CHOPRA
MD CONSULTANT PATHOLOGIST

Yashoda Hospital & Research Centre, Ghaziabad-201 001 (U.P.)
 New Delhi Office: Ring Road, Ghaziabad-201 001 (U.P.)
 Ph: 0120-4190000, 4190001, 4190002, 4190003, 4190004, 4190005, 4190006, 4190007, 4190008, 4190009, 4190010, 4190011, 4190012, 4190013, 4190014, 4190015, 4190016, 4190017, 4190018, 4190019, 4190020, 4190021, 4190022, 4190023, 4190024, 4190025, 4190026, 4190027, 4190028, 4190029, 4190030, 4190031, 4190032, 4190033, 4190034, 4190035, 4190036, 4190037, 4190038, 4190039, 4190040, 4190041, 4190042, 4190043, 4190044, 4190045, 4190046, 4190047, 4190048, 4190049, 4190050, 4190051, 4190052, 4190053, 4190054, 4190055, 4190056, 4190057, 4190058, 4190059, 4190060, 4190061, 4190062, 4190063, 4190064, 4190065, 4190066, 4190067, 4190068, 4190069, 4190070, 4190071, 4190072, 4190073, 4190074, 4190075, 4190076, 4190077, 4190078, 4190079, 4190080, 4190081, 4190082, 4190083, 4190084, 4190085, 4190086, 4190087, 4190088, 4190089, 4190090, 4190091, 4190092, 4190093, 4190094, 4190095, 4190096, 4190097, 4190098, 4190099, 4190100, 4190101, 4190102, 4190103, 4190104, 4190105, 4190106, 4190107, 4190108, 4190109, 4190110, 4190111, 4190112, 4190113, 4190114, 4190115, 4190116, 4190117, 4190118, 4190119, 4190120, 4190121, 4190122, 4190123, 4190124, 4190125, 4190126, 4190127, 4190128, 4190129, 4190130, 4190131, 4190132, 4190133, 4190134, 4190135, 4190136, 4190137, 4190138, 4190139, 4190140, 4190141, 4190142, 4190143, 4190144, 4190145, 4190146, 4190147, 4190148, 4190149, 4190150, 4190151, 4190152, 4190153, 4190154, 4190155, 4190156, 4190157, 4190158, 4190159, 4190160, 4190161, 4190162, 4190163, 4190164, 4190165, 4190166, 4190167, 4190168, 4190169, 4190170, 4190171, 4190172, 4190173, 4190174, 4190175, 4190176, 4190177, 4190178, 4190179, 4190180, 4190181, 4190182, 4190183, 4190184, 4190185, 4190186, 4190187, 4190188, 4190189, 4190190, 4190191, 4190192, 4190193, 4190194, 4190195, 4190196, 4190197, 4190198, 4190199, 4190200, 4190201, 4190202, 4190203, 4190204, 4190205, 4190206, 4190207, 4190208, 4190209, 4190210, 4190211, 4190212, 4190213, 4190214, 4190215, 4190216, 4190217, 4190218, 4190219, 4190220, 4190221, 4190222, 4190223, 4190224, 4190225, 4190226, 4190227, 4190228, 4190229, 4190230, 4190231, 4190232, 4190233, 4190234, 4190235, 4190236, 4190237, 4190238, 4190239, 4190240, 4190241, 4190242, 4190243, 4190244, 4190245, 4190246, 4190247, 4190248, 4190249, 4190250, 4190251, 4190252, 4190253, 4190254, 4190255, 4190256, 4190257, 4190258, 4190259, 4190260, 4190261, 4190262, 4190263, 4190264, 4190265, 4190266, 4190267, 4190268, 4190269, 4190270, 4190271, 4190272, 4190273, 4190274, 4190275, 4190276, 4190277, 4190278, 4190279, 4190280, 4190281, 4190282, 4190283, 4190284, 4190285, 4190286, 4190287, 4190288, 4190289, 4190290, 4190291, 4190292, 4190293, 4190294, 4190295, 4190296, 4190297, 4190298, 4190299, 4190300, 4190301, 4190302, 4190303, 4190304, 4190305, 4190306, 4190307, 4190308, 4190309, 4190310, 4190311, 4190312, 4190313, 4190314, 4190315, 4190316, 4190317, 4190318, 4190319, 4190320, 4190321, 4190322, 4190323, 4190324, 4190325, 4190326, 4190327, 4190328, 4190329, 4190330, 4190331, 4190332, 4190333, 4190334, 4190335, 4190336, 4190337, 4190338, 4190339, 4190340, 4190341, 4190342, 4190343, 4190344, 4190345, 4190346, 4190347, 4190348, 4190349, 4190350, 4190351, 4190352, 4190353, 4190354, 4190355, 4190356, 4190357, 4190358, 4190359, 4190360, 4190361, 4190362, 4190363, 4190364, 4190365, 4190366, 4190367, 4190368, 4190369, 4190370, 4190371, 4190372, 4190373, 4190374, 4190375, 4190376, 4190377, 4190378, 4190379, 4190380, 4190381, 4190382, 4190383, 4190384, 4190385, 4190386, 4190387, 4190388, 4190389, 4190390, 4190391, 4190392, 4190393, 4190394, 4190395, 4190396, 4190397, 4190398, 4190399, 4190400, 4190401, 4190402, 4190403, 4190404, 4190405, 4190406, 4190407, 4190408, 4190409, 4190410, 4190411, 4190412, 4190413, 4190414, 4190415, 4190416, 4190417, 4190418, 4190419, 4190420, 4190421, 4190422, 4190423, 4190424, 4190425, 4190426, 4190427, 4190428, 4190429, 4190430, 4190431, 4190432, 4190433, 4190434, 4190435, 4190436, 4190437, 4190438, 4190439, 4190440, 4190441, 4190442, 4190443, 4190444, 4190445, 4190446, 4190447, 4190448, 4190449, 4190450, 4190451, 4190452, 4190453, 4190454, 4190455, 4190456, 4190457, 4190458, 4190459, 4190460, 4190461, 4190462, 4190463, 4190464, 4190465, 4190466, 4190467, 4190468, 4190469, 4190470, 4190471, 4190472, 4190473, 4190474, 4190475, 4190476, 4190477, 4190478, 4190479, 4190480, 4190481, 4190482, 4190483, 4190484, 4190485, 4190486, 4190487, 4190488, 4190489, 4190490, 4190491, 4190492, 4190493, 4190494, 4190495, 4190496, 4190497, 4190498, 4190499, 4190500, 4190501, 4190502, 4190503, 4190504, 4190505, 4190506, 4190507, 4190508, 4190509, 4190510, 4190511, 4190512, 4190513, 4190514, 4190515, 4190516, 4190517, 4190518, 4190519, 4190520, 4190521, 4190522, 4190523, 4190524, 4190525, 4190526, 4190527, 4190528, 4190529, 4190530, 4190531, 4190532, 4190533, 4190534, 4190535, 4190536, 4190537, 4190538, 4190539, 4190540, 4190541, 4190542, 4190543, 4190544, 4190545, 4190546, 4190547, 4190548, 4190549, 4190550, 4190551, 4190552, 4190553, 4190554, 4190555, 4190556, 4190557, 4190558, 4190559, 4190560, 4190561, 4190562, 4190563, 4190564, 4190565, 4190566, 4190567, 4190568, 4190569, 4190570, 4190571, 4190572, 4190573, 4190574, 4190575, 4190576, 4190577, 4190578, 4190579, 4190580, 4190581, 4190582, 4190583, 4190584, 4190585, 4190586, 4190587, 4190588, 4190589, 4190590, 4190591, 4190592, 4190593, 4190594, 4190595, 4190596, 4190597, 4190598, 4190599, 4190600, 4190601, 4190602, 4190603, 4190604, 4190605, 4190606, 4190607, 4190608, 4190609, 4190610, 4190611, 4190612, 4190613, 4190614, 4190615, 4190616, 4190617, 4190618, 4190619, 4190620, 4190621, 4190622, 4190623, 4190624, 4190625, 4190626, 4190627, 4190628, 4190629, 4190630, 4190631, 4190632, 4190633, 4190634, 4190635, 4190636, 4190637, 4190638, 4190639, 4190640, 4190641, 4190642, 4190643, 4190644, 4190645, 4190646, 4190647, 4190648, 4190649, 4190650, 4190651, 4190652, 4190653, 4190654, 4190655, 4190656, 4190657, 4190658, 4190659, 4190660, 4190661, 4190662, 4190663, 4190664, 4190665, 4190666, 4190667, 4190668, 4190669, 4190670, 4190671, 4190672, 4190673, 4190674, 4190675, 4190676, 4190677, 4190678, 4190679, 4190680, 4190681, 4190682, 4190683, 4190684, 4190685, 4190686, 4190687, 4190688, 4190689, 4190690, 4190691, 4190692, 4190693, 4190694, 4190695, 4190696, 4190697, 4190698, 4190699, 4190700, 4190701, 4190702, 4190703, 4190704, 4190705, 4190706, 4190707, 4190708, 4190709, 4190710, 4190711, 4190712, 4190713, 4190714, 4190715, 4190716, 4190717, 4190718, 4190719, 4190720, 4190721, 4190722, 4190723, 4190724, 4190725, 4190726, 4190727, 4190728, 4190729, 4190730, 4190731, 4190732, 4190733, 4190734, 4190735, 4190736, 4190737, 4190738, 4190739, 4190740, 4190741, 4190742, 4190743, 4190744, 4190745, 4190746, 4190747, 4190748, 4190749, 4190750, 4190751, 4190752, 4190753, 4190754, 4190755, 4190756, 4190757, 4190758, 4190759, 4190760, 4190761, 4190762, 4190763, 4190764, 4190765, 4190766, 4190767, 4190768, 4190769, 4190770, 4190771, 4190772, 4190773, 4190774, 4190775, 4190776, 4190777, 4190778, 4190779, 4190780, 4190781, 4190782, 4190783, 4190784, 4190785, 4190786, 4190787, 4190788, 4190789, 4190790, 4190791, 4190792, 4190793, 4190794, 4190795, 4190796, 4190797, 4190798, 4190799, 4190800, 4190801, 4190802, 4190803, 4190804, 4190805, 4190806, 4190807, 4190808, 4190809, 4190810, 4190811, 4190812, 4190813, 4190814, 4190815, 4190816, 4190817, 4190818, 4190819, 4190820, 4190821, 4190822, 4190823, 4190824, 4190825, 4190826, 4190827, 4190828, 4190829, 4190830, 4190831, 4190832, 4190833, 4190834, 4190835, 4190836, 4190837, 4190838, 4190839, 4190840, 4190841, 4190842, 4190843, 4190844, 4190845, 4190846, 4190847, 4190848, 4190849, 4190850, 4190851, 4190852, 4190853, 4190854, 4190855, 4190856, 4190857, 4190858, 4190859, 4190860, 4190861, 4190862, 4190863, 4190864, 4190865, 4190866, 4190867, 4190868, 4190869, 4190870, 4190871, 4190872, 4190873, 4190874, 4190875, 4190876, 4190877, 4190878, 4190879, 4190880, 4190881, 4190882, 4190883, 4190884, 4190885, 4190886, 4190887, 4190888, 4190889, 4190890, 4190891, 4190892, 4190893, 4190894, 4190895, 4190896, 4190897, 4190898, 4190899, 4190900, 4190901, 4190902, 4190903, 4190904, 4190905, 4190906, 4190907, 4190908, 4190909, 4190910, 4190911, 4190912, 4190913, 4190914, 4190915, 4190916, 4190917, 4190918, 4190919, 4190920, 4190921, 4190922, 4190923, 4190924, 4190925, 4190926, 4190927, 4190928, 4190929, 4190930, 4190931, 4190932, 4190933, 4190934, 4190935, 4190936, 4190937, 4190938, 4190939, 4190940, 4190941, 4190942, 4190943, 4190944, 4190945, 4190946, 4190947, 4190948, 4190949, 4190950, 4190951, 4190952, 4190953, 4190954, 4190955, 4190956, 4190957, 4190958, 4190959, 4190960, 4190961, 4190962, 4190963, 4190964, 4190965, 4190966, 4190967, 4190968, 4190969, 4190970, 4190971, 4190972, 4190973, 4190974, 4190975, 4190976, 4190977, 4190978, 4190979, 4190980, 4190981, 4190982, 4190983, 4190984, 4190985, 4190986, 4190987, 4190988, 4190989, 4190990, 4190991, 4190992, 4190993, 4190994, 4190995, 4190996, 4190997, 4190998, 4190999, 4191000, 4191001, 4191002, 4191003, 4191004, 4191005, 4191006, 4191007, 4191008, 4191009, 4191010, 4191011, 4191012, 4191013, 4191014, 4191015, 4191016, 4191017, 4191018, 4191019, 4191020, 4191021, 4191022, 4191023, 4191024, 4191025, 4191026, 4191027, 4191028, 4191029, 4191030, 4191031, 4191032, 4191033, 4191034, 4191035, 4191036, 4191037, 4191038, 4191039, 4191040, 4191041, 4191042, 4191043, 4191044, 4191045, 4191046, 4191047, 4191048, 4191049, 4191050, 4191051, 4191052, 4191053, 4191054, 4191055, 4191056, 4191057, 4191058, 4191059, 4191060, 4191061, 4191062, 4191063, 4191064, 4191065, 4191066, 4191067, 4191068, 4191069, 4191070, 4191071, 4191072, 4191073, 4191074, 4191075, 4191076, 4191077, 4191078, 4191079, 4191080, 4191081, 4191082, 4191083, 4191084, 4191085, 4191086, 4191087, 4191088, 4191089, 4191090, 4191091, 4191092, 4191093, 4191094, 4191095, 4191096, 4191097, 4191098, 4191099, 4191100, 4191101, 4191102, 4191103, 4191104, 4191105, 4191106, 4191107, 4191108, 4191109, 4191110, 4191111, 4191112, 4191113, 4191114, 4191115, 4191116, 4191117, 4191118, 4191119, 4191120, 4191121, 4191122, 4191123, 4191124, 4191125, 4191126, 4191127, 4191128, 4191129, 4191130, 4191131, 4191132, 4191133, 4191134, 4191135, 4191136, 4191137, 4191138, 4191139, 4191140, 4191141, 4191142, 4191143, 4191144, 4191145, 4191146, 4191147, 4191148, 4191149, 4191150, 4191151, 4191152, 4191153, 4191154, 4191155, 4191156, 4191157, 4191158, 4191159, 4191160, 4191161, 4191162, 4191163, 4191164, 4191165, 4191166, 4191167, 4191168, 4191169, 4191170, 4191171, 4191172, 4191173, 4191174, 4191175, 4191176, 4191177, 4191178, 4191179, 4191180, 4191181, 4191182, 4191183, 4191184, 4191185, 4191186, 4191187, 4191188, 4191189, 4191190, 4191191, 4191192, 4191193, 4191194, 4191195, 4191196, 4191197, 4191198, 4191199, 4191200, 4191201, 4191202, 4191203, 4191204, 4191205, 4191206, 4191207, 4191208, 4191209, 4191210, 4191211, 4191212, 4191213, 4191214, 4191215, 4191216, 4191217, 4191218, 4191219, 4191220, 4191221, 4191222, 4191223, 4191224, 4191225, 4191226, 4191227, 4191228, 419122

UJF BHASHI KUMAR FPOIC EUNCO
ARCEDIA - ONEZAR ROAD
COMMERCIAL SHOP-LOP-3 EEDCO ARECHIA
SHOPPING COMPLEX, GATEWAY ROAD S D

Name: **Mr. SUDHR KUMAR**
Lab No: **ZENT66755** Age: **64 Years** Gender: **Male**
Acc Status: **P** Ref By: **DR SANJAY SHARMA**

Collected: **15/5/2020 12:53:00PM**
Received: **15/5/2020 5:08:35PM**
Reported: **15/5/2020 5:49:55PM**
Report Status: **Final**

Units: **U/IU/mL**
Bio. Ref. Interval: **0.550 - 3.750**

Results: **0.998**

Test Name: **TSH, ULTRASENSITIVE, SERUM**
(Chemiluminescent Immunoassay)

Note

1. TSH levels are subject to circadian variation, reaching peak levels between 2 - 4 a.m and at a minimum between 6-10 pm. The variation is of the order of 50%, hence time of the day has a bearing on the measured serum TSH concentrations
2. Values <0.03 uIU/mL need to be clinically correlated due to presence of a rare TSH variant in some individuals

Clinical Use

- Diagnose Hypothyroidism and Hyperthyroidism
- Monitor T4 replacement or T4 suppressive therapy
- Quantify TSH levels in the subnormal range

Increased Levels: Primary hypothyroidism, Subclinical hypothyroidism, TSH dependent Hyperthyroidism, Thyroid hormone resistance

Decreased Levels: Graves disease, Autonomous thyroid hormone secretion, TSH deficiency

[Signature]

Dr. Jayesh Jain
S.D. Pathology
Chief, Laboratory
Dr. Lal Path Labs Ltd

-----End of report-----



LABORATORY INVESTIGATION REPORT

Patient Name	Mr. Sudhir Kumar	Bill Date	25-08-2019 9:11AM
Age/Gender	62 Yrs 6 Mths 26 Days/Male	Sample Date	25-08-2019 9:15AM
Reg No.	377496	Acc. Date	25-08-2019 10:25AM
Bed No / Ward	OPD	Finalize Date	25-08-2019 12:39PM
Doctor		Lab No.	797695

IMMUNOLOGY

Test	Value	Unit	Reference Range
TSH			
TSH serum	0.2447	uIU/ml	
		Age	uIU/ml
		New born screen	<20
		21 wk - 20 yrs	0.7 - 6.4
		21 - 54 yrs	0.4 - 4.2
		55 - 87 rs	0.5 - 8.9

METHOD : CMIA

CHANGES IN TSH SECRETION

*Glucocorticoids, severe non-thyroid illness, Dopaminergics may lead to reduced TSH

*Metoclopramide, noradrenaline, antidopaminergics, antidepressants may lead to increased TSH

*Depression: In certain major depressions, Low TSH associated with normal T3 and T4 Level is sometimes observed in the absence of endocrinopathy

*Patient not receiving treatment

Results are to be correlated with clinical findings of the patients.

-----End of Report-----

Nalini Singh

Dr. NALINI SINGH
Consultant-Pathologist Reg. No. DM-2-82374
M.D. PATHOLOGY

* This Report is not for Medico Legal Purpose

Prepared By: Mr. BHUVANESH KUMAR GAUR
H-1, Kaushambi, Near Dabur Chowk, Ghaziabad-201010 • Ph: 0120-4181900, 4189500, 08506069461

Page 1 of 1

For Enquiry: admin.yhk@yashodahospital.org • For Feedback: admin.yhk@yashodahospital.org

Website: www.yashodahospital.org

Diagnosis :

Investigations Advised:

ECG now NIR, Serum homocysteine

T₃, T₄ TSH
LFT / KFT] WNL

Holter test after 10 days of ^{stop use of} antiplatelet / in view of prolonged use of
Reducing Nishi Caret CORDARONE
Ophthalmology evaluation

Treatment Advised:

- ① Reduce TABS NEBUKADA 2.5 mg one daily] (M)
 - ② TABS TA 2606 40 mg one daily
 - ③ TABS S- NUMMULO 5 mg one daily (E)
 - ④ TABS Δ ATBUCATRAN 150 mg twice a day.
 - ⑤ TABS CORDARONE 100 mg BD
- All regularly

Follow Up:

Review with reports / Review annually or 101

Dr. Sunil

Dr. (Col.) Sunil Sofat
Consultant Sign Director

Date & Time: 22/6/2021

Electrophysiology & Pacing
Jaypee Hospital, Sector 1, Noida
Registration

9971711744

AP01 0011202381
MR SUDHIR KUMAR
Dob: 66 Year (s) Year (s) Male
6 Mar 2021 1:59:49 PM

Dr. Vipul N' Roy

M.D., M.R.C.P. (UK)
Senior Consultant
Interventional Cardiology
Apollo Cardiac Centre



Dr. Arif Wahab

M.D., (Med) D.M. (Cardiology)
Consultant Interventional Cardiology
Apollo Hospital Cardiac Centre, New Delhi-76
drarifwahab@gmail.com

Date Patient Age Reg No.

Δ HTF

Atrial fibrillation

06/03/21

giddiness mainly
postprandial

LA 5.6 cm.
Holtz param < 2 sec.

On Nabilocard, Tagloc, Dabigatran, Amiod, S Nuunlo
B L D

Rx

Dabigatran (Dabigat) 110g Bid

Metoprolol (~~Sotalol~~ Betaloc) 25g Bid

Telmis 40g OD

Cordarone 100g OD

S Nuunlo 5g OD



**Joint Commission
INTERNATIONAL**

India's First Internationally Accredited Hospital

Indraprastha Apollo Hospitals

Sarita Vihar, Delhi-Mathura Road, New Delhi-110 076 Tel: 2987 1036, (Direct), 26925858, 26925801, Ext.: 1036, 1080, 1081 Fax: 2682 3629
Room 1036: Timings: Mon, Wed, Fri. (9.00 a.m. - 1.00 p.m.) Tue, Thu, Sat. (1.00 p.m. - 5.00 p.m.)

For appointment contact: 98105 26924

drvipul_r@apollohospitalsdelhi.com

e-mail: viputroy@hotmail.com Website: www.apollohospitalsdelhi.com

Scanned By Scanner Go

Dr. A.D. J. Chhabra

हृदय वक्ष एवं तंत्रिका विज्ञान केन्द्र

ब० रो० वि०

अ० भा० आ० सं०, नई दिल्ली-110029

Cardiothoracic & Neurosciences Centre, O.P.D.

A.I.I.M.S., New Delhi-110029

दिनांक/Date 11/3/2020

विभाग
Deptt.

नाम

Name

SUDHIR Kumar

उम्र

Age

64/M

ब० रो० वि० सं०

O.P.D. No.

CHID-104088688

पुत्र/पुत्री/पत्नी

S/D/W

Leda. Malahir

लिंग

Sex

M

निदान

Diagnosis

Id.

HHT

H.1. Patent azygos
system AF (recent onset)

Halters

CHMVAS score

(2)

T. Naksicard 2.5 1B7

~~T. Taylor 40 - (E)~~

T. Cardanove 1 (M)
200

T. Taylor 40 - (M)

T. S. nuro 8 - (E)

X 6 weeks

T. Takagatrin 150mg 1B7

Please share your feedback to improve our hospital on the Website link: meraaspataal.nhp.gov.in



D-170A, Sector 50, Noida 201301
 Tel: 0120-4880000 Fax: 0120-4880099
 Mobile: 9971055822 9971055922
 email: info@neohospital.com website: www.neohospital.com



P-1 P-2 P-3

Name	: MR. SUDHIR KUMAR	Age/Sex	: 64.4 YRS/MALE
UHID.	: 159316	Pt Mobile NO	: 07897460460
Issue Date	: 08-Sep-2020 11:38	Doctor's Name	: Dr. SANJAY KR. SHARMA
Doctor's Dept	: CARDIOLOGY	Doctor's Timing	: 9am to 11am & 5pm to 6pm (Mon to Sat)
Height	: _____ (cm)	Weight	: 52 (kg)
Pain Score(0-10)	: 0/10	Allergies If Any	: Nil
		Temp	: _____
		Pulse	: 60/min
		Bmi	: _____
		BP	: 110/70 (mmHg)

SpO2: 99%

(SpO2 - 99%
HR - 64/min)

- ECG - Normal
 - Hdx → IHD
 - Dilated LA
 - AF

ctw

→ R.P. 120/80 mmHg
 → Cvrn: Bilim ⊕
 → Crn: S1 S2
 → P. oedema
 → JVP
 → Rales

LID

2
 Tab - Nebicard - 2 (mg)
 Tab - TAZLOC - 40 (mg)
 Tab - S. Numlo - 5 (mg)
 Tab - Digoxin - 120 (mg)
 Tab - Lasix - 100 (mg)

The new health care destination

MULTISPECIALITY

A unit of Muskan Medical Centre Pvt. Ltd.

Free lab sample collection from home within Noida. Contact : 9773639006 / 9773639007

Scanned By Scanner Go

Free lab sample collection from home within Noida. Contact : 9773639006 / 9773639007



D-170A, Sector 50, Noida 201301
 Tel : 0120-4880000, Fax : 0120-4880099
 Mobile : 9971055822, 9971055922
 email : info@neohospital.com website : www.neohospital.com



P-1 P-2 P-3

Name	MR. SUDHIR KUMAR	Age/Sex	64.1 YRS/MALE
UHID.	159316	Pt Mobile NO	07897460460
Issue Date	23-Jun-2020 10:10	Doctor's Name	Dr. SANJAY KR. SHARMA
Doctor's Dept	CARDIOLOGY	Doctor's Timing	9am to 11am & 5pm to 6pm (Mon to Sat)
Height : _____ (cm) Weight : <u>83</u> (kg) Temp : <u>98.2</u> Pulse : <u>96/min</u>			
Pain Score(0-10): <u>0/10</u> Allergies If Any : <u>NIL</u> Bmi: _____ BP: <u>130/90</u> (mmHg)			

SPO₂: 97.1

→ 11m⁺ → 11m⁺
 → Dressed UA
 → INT - Pstcd
 → AF

at 12

2

Pa. Nebivolol - 2.5 mg (RD)
 + D - TAZLOC - 40 mg (RD)
 P.S - S. Nalmelo 5mg (RD)
 + S - Digoxin 125ug (RD)
 (Pre)

→ 12 - 130/92 mmHg
 → Creat: 2.2 mg/dl
 → Ur - S - 50
 → Prostate
 → Int^o Patient →

Volin Study

Note : Marked Parameters are NABL Accredited

The new health care destination

MULTISPECIALITY

A unit of Muskan Medical Centre Pvt. Ltd

Scanned by Scanner GO

Free lab sample collection from home within Noida. Contact : 9773639006 / 9773639007



OPD CARD

D-170A, Sector 50, Noida 201301
Tel : 0120-4880000, Fax : 0120-4880099
Mobile : 9971055822, 9971055922
email info@neohospital.com website www.neohospital.com



P-1 P-2 P-3

Name : Mr. SUDHIR KUMAR	Age/Sex : 63.7 YRS / Male
UHID : 159316	Contact No. : 7897460460
Date : 27-Feb-2021 11:23 AM	Doctor's Name : Dr. SANJAY KR. SHARMA
Doctor Dept : CARDIOLOGY	Doctor's Timing : 9am to 11am & 5pm to 6pm (Mon to Sat)
Height: _____ (cm) Weight: _____ (kg) Temp: _____ Pulse: _____	
Pain Score(0-10): _____ Allergies If Any: _____ BMI: _____ BP: _____ (mmHG)	

SPo₂ - 97%
HR - 72 BPM

→ IMT - Pseud
→ HMT → HMT
Bilateral LA
→ AF.

→ During Echo.

of BW

→ Significant Sin Pause | → Actv: PPE

→ BP - 110/80 mmHg

→ Cholesterol - 210 mg/dl

→ Creatinine - 1.2 mg/dl

→ P. oedema?

→ JVP Patter

2

ps - Nebicard - 2.5mg bid

ps - TAZLOC - 40mg d

ps - Dabigatran 150mg bid

ps - Cardarone - 100mg d

ps - PATRIL - MD - 0.25mg bid

A: TRAIT
HO

HO

The new health care destination

MULTISPECIALITY

A unit of Muskan Medical Centre Pvt. Ltd.

Free lab sample collection from home within Noida. Contact : 9779639006 / 9773639007

Scanned By ScannerGo

P-1 P-2 P-3

Name	MR. SUDHIR KUMAR	Age/Sex	64 YRS/MALE
UHID.	159316	Pt Mobile NO	07897460460
Issue Date	02-May-2020 11:05	Doctor's Name	Dr. SANJAY K.R. SHARMA
Doctor's Dept	CARDIOLOGY	Doctor's Timing	9am to 11am & 5pm to 6pm (Mon to Sat)
Height :	_____ (cm)	Weight :	_____ (kg)
Pain Score(0-10):	_____	Allergies If Any :	_____
		Bmi :	_____
		BP :	_____ (mmHg)

(SpO2 - 98%)
 HR - 74 B/min

+ LTN → HHD
 Dilated LA

- Int-Tced

- Recurr - AF

ETC

→ BP - 120/80

2

ps - Nebicard - 25mg (B)

ps - Tazloc - 40 (B)

ps - S-Numo - 5mg (B)

+ Tab. Rosuvastatin

200 mg - 100mg

Tab - Digoxin - 125 (B)

+ ps - PATRIL - MD - 0.25 (B)

HP

The new health care destination

MULTISPECIALITY

Scanned by Neo Hospital

Free lab sample collection from home within Noida. Contact : 9773639006 / 9773639007



Noida Medicare Centre Ltd.

(CIN-L24239DL1988PLC031972)

SUPER SPECIALITY HOSPITAL

- * Internal Medicine
- * Advanced Orthopaedic Surgery (including joint replacement)
- * Ophthalmology
- * Advanced Dental & Maxillo Facial Surgery (Including Cosmetic Dentistry)
- * Minimal Access & Bariatric Surgery
- * Psychiatry & De-addiction
- * Paediatrics & Neonatology
- * ENT (Ear, Nose, Throat)
- * Cardiology & Cardiothoracic Surgery
- * Pulmonary & Critical Care Sleep Medicine
- * Trauma Center
- * Neurology & Neurosurgery
- * Obstetrics & Gynaecology
- * Nephrology & Dialysis
- * Urology & Andrology
- * Plastic Surgery (Burns, Cosmetic & Reconstructive Surgery)
- * Advanced Physiotherapy
- * Advanced Pain Clinic
- * Aesthetic Dermatology & Hair Transplant Surgery
- * Gastroenterology & Hepatology
- * Medical & Surgical Oncology
- * Rheumatology & Immunology
- * Vascular Surgery
- * Endocrinology
- * Haematology
- * Medical Nutrition Therapy
- * Diagnostics
- * CT Scan with 128 Slice
- * Digital X-Ray and OPG, CEPH & TMJ
- * Ultrasound
- * Echo
- * TMT
- * BMD
- * Mammography
- * Path Lab.

Consultant Dr. Srijay Mishra Speciality Cardiology
 Patient's Name: Mr. Sudhir Kumar Patient's ID : 46541
 Age : 64 Date and Time : 23/08/19
 Sex : M Ref

SPO2 - 98%
HR - 68 bpm

→ HTN - 4 HD
→ IMT - 12.5
Minor Plaque
Per C. Punks

→ Giddiness. → vertigo.
off & on.
Position / Standing
BP. ← sitting - 120/80
 → standing - 130/80

OPD
→ BP - 120/80 mmHg

Pres - TAZLOC-TRIO
40 mg
PS - Nebicard 5mg
5/25 mg

Cholesterol - RL mmol/L
→ Ans - 5.3
sl. oedema

Cap - Ecosprin - 75
25/100 mg





Noida Medicare Centre Ltd.

(CIN-L24239DL1988PLC031972)

SUPER SPECIALITY HOSPITAL

- Internal Medicine
- Advanced Orthopaedic Surgery (including joint replacement)
- Ophthalmology
- Advanced Dental & Maxillo Facial Surgery (Including Cosmetic Dentistry)
- Minimal Access & Bariatric Surgery
- Psychiatry & De-addiction
- Paediatrics & Neonatology
- ENT (Ear, Nose, Throat)
- Cardiology & Cardiothoracic Surgery
- Pulmonary & Critical Care Sleep Medicine
- Trauma Center
- Neurology & Neurosurgery
- Obstetrics & Gynaecology
- Nephrology & Dialysis
- Urology & Andrology
- Plastic Surgery (Burns, Cosmetic & Reconstructive Surgery)
- Advanced Physiotherapy
- Advanced Pain Clinic
- Aesthetic Dermatology & Hair Transplant Surgery
- Gastroenterology & Hepatology
- Medical & Surgical Oncology
- Rheumatology & Immunology
- Vascular Surgery
- Endocrinology
- Haematology
- Medical Nutrition Therapy
- Diagnostics
- CT Scan with 128 Slice
- Digital X-Ray and DPG, CEPH & TMJ
- Ultrasound
- Echo
- TMT
- BMD
- Mammography
- Path Lab.

Consultant Dr. Sanjay K. Sharma

Speciality Cardiology

Patient's Name: Mr. Sudhis Kumar

Patient's ID : 46541

Age :

Date and Time :

Sex : 64/M

Ref : 15/06/19

(SpO₂ - 99%)
HR - 60 bpm

→ HWT - hnd.
→ JMT - normal

of R.

→ Bl. 12 of 80mg.

2
- Feb. Tazloc - TRIO
40 d)

→ Cncr :- R/L hnd

+ R. Nebicard - 5m
5/25 d)

→ Cns :- S - 3 @

+ Cap. Ecosprin - Ar.
75/100 d)

→ P oedema

→ Jp^o / Pallor

USG: Abdomen / PVR.
Urine for MAU

LD

for PSA level

Feb. Arimox - 50 d)



NMC/0022

Dr. Dm



Noida Medicare Centre Ltd.

(CIN-L24239DL1988PLC031972)

- UPPER SPECIALITY HOSPITAL
- Internal Medicine
 - Advanced Orthopaedic Surgery (including joint replacement)
 - Ophthalmology
 - Advanced Dental & Maxillo Facial Surgery (including Cosmetic Dentistry)
 - Minimal Access & Bariatric Surgery
 - Psychiatry & De-addiction
 - Paediatrics & Neonatology
 - ENT (Ear Nose Throat)
 - Cardiology & Cardiothoracic Surgery
 - Pulmonary & Critical Care Sleep Medicine
 - Trauma Center
 - Neurology & Neurosurgery
 - Obstetrics & Gynaecology
 - Nephrology & Dialysis
 - Urology & Andrology
 - Plastic Surgery (Burns, Cosmetic & Reconstructive Surgery)
 - Advanced Physiotherapy
 - Advanced Pain Clinic
 - Aesthetic Dermatology & Hair Transplant Surgery
 - Gastroenterology & Hepatology
 - Medical & Surgical Oncology
 - Rheumatology & Immunology
 - Vascular Surgery
 - Endocrinology
 - Haematology
 - Medical Nutrition Therapy
 - Diagnostics
 - CT Scan with 128 Slice
 - Digital X-Ray and OPG, CEPH & TMJ
 - Ultrasound
 - Echo
 - TMT
 - BMD
 - Mammography
 - Path Lab.

Consultant D. Sanyal / Dr. Sanyal Speciality Cardiology

Patient's Name: Mr. Sushil Kumar Patient's ID : 46541

Age : 64 yrs / m Date and Time : 11/02/19

Sex : Male Ref :

(S2-490)
(HR. (2/12/19))

+ Insult
→ INT - Track

OTR

2
- Pr. Tazuo. TRIO

+ R2 - 12/12/19
+ Chart - R/L m (4)

9/12/19 (4)
SAM
+ Pr. Nebicard - Sm.
9/2/19
+ Pr. Ecogon m - av.
7/5/19 (4)

+ Pr. I (4)
- Procedura
+ Insult / Patient

MD



EMERGENCY
ICU
PATHLAB
RADIOLOGY
PHARMACY



Noida Medicare Centre Ltd.

(CIN-L24239DL1988PLC031972)

SUPER SPECIALITY HOSPITAL

Internal Medicine

Advanced Orthopaedic Surgery (including hip joint replacements)

Ophthalmology

Advanced Dental & Maxillofacial Surgery (including Cosmetic Dentistry)

Minimal Access & Bariatric Surgery

Psychiatry & De-addiction

Paediatrics & Neonatology

ENT (Ear, Nose, Throat)

Cardiology & Cardiothoracic Surgery

Pulmonary & Critical Care Sleep Medicine

Trauma Center

Neurology & Neurosurgery

Gynaecology & Obstetrics

Nephrology & Dialysis

Urology & Andrology

Plastic Surgery (Burns, Cosmetic & Reconstructive Surgery)

Advanced Physiotherapy

Advanced Pain Clinic

Aesthetic Dermatology & Hair Transplant Surgery

Gastroenterology & Hepatology

Medical & Surgical Oncology

Rheumatology & Immunology

Vascular Surgery

Endocrinology

Haematology

Medical Nutrition Therapy

Diagnostics

CT Scan with 128 Slice

Digital X-Ray and OPG, CEPT & TMJ

Ultrasound

Echo

TMT

BMD

Mammography

Path Lab



Consultant Dr. Sanyam Kumar

Specialty Cardiology

Patient's Name: Mr. Sanyam Kumar

Patient's ID : 46541

Age : 64 yrs / m

Date and Time : 07/10/19

Sex :

Ref :

Slp - 9972
HR - 60 BPM

- + HbA1c

IMT - 1.5

CPK

2

- Feb TAZLOC - TRIO

40/112/50

8mm

+ RP: 150/100 mmg

- Anem: R/L Mx ⊕

+ Pz - Nebicard - 5m

92/50

+ Cas :- 5 - 2 ⊕

110/70

+ Pcedama 1amp

+ Cap - Ecosprin - 75

85/100

Pattern

110/70

ENT check.

MD

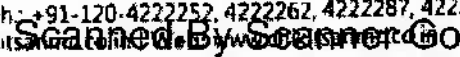



Noida Medicare Centre Ltd.



An integrative approach to your Health...

(CIN-L24239DL1988PLC031972)

- Speciality Hospital
- Primary & De-addiction
- Neurology & Dialysis
- Urology & Andrology
- Plastic Surgery
- Internal Medicine
- Oral & Maxillofacial Surgery (Including Implantology & Prosthetic Dentistry)
- Ear, Nose, Throat
- Chronic Pain Clinic
- Advanced Physiotherapy & Diagnostic
- Ophthalmology
- Interventional Cardiology & Thoracic Surgery
- Immunology & Allergy
- Advanced Orthopaedic Surgery (Including joint replacement)
- Transcatheter Interventional Cardiology & Transplant Surgery
- Neurology & Neurosurgery (Including Interventional Neurology)
- Spine Centre
- Plastic Surgery (Burns, Cosmetic & Reconstructive Surgery)
- Intensive Care & Critical Care
- General, Surgical & Interventional Oncology
- Minimally Invasive Access & Endoscopic Surgery
- Gastroenterology & Hepatology
- Gynaecology & Obstetrics
- Paediatrics & Neonatology
- Radiation Oncology
- Advanced Gamma Knife Centre
- Genetic Counselling
- Intensive Care with 128 Slice CT Scan
- Advanced X-Ray and OPG
- Ultrasound
- Endoscopy
- Immunology
- Pathology Lab
- Histopathology & Chemists

Consultant Dr. Sanjay K. Sharma
 Patient's Name : Mr. Sudhir Kumar
 Age : 61 yrs / M
 Sex : M
Bellu

Speciality Cardiology
 Patient's ID :
 Date and Time : 02/10/15
 Doctor's Name :
Dr. Sanjay K. Sharma
Dr. B. J. Dey

OT Ren
→ RP - Moflogang.
+ Chmr: - Rulal
→ Cvs: - In → ID
→ Ps. CTD - T 40 w
→ Ps. Stomlo - Sing w
→ Cop. Rower - ASD 7/10 w
→ Ps. NVM - m 12 on OD
→ Ps. Wprise - D₃ 6ok
Das x 7 2/28
Jhon - Omee
muk x 10/15

8Am -
→ Ps. Stomlo - Sing w
→ Cop. Rower - ASD 7/10 w
→ Ps. NVM - m 12 on OD
→ Ps. Wprise - D₃ 6ok
Das x 7 2/28
Jhon - Omee
muk x 10/15

Ar: - Stress Echo

Scanned By Scanner Go



ISO 9001 : 2008

INDO GULF PATH LAB
ISO 15189
ACCREDITED BY NABL (SI-0430)

INDO GULF HOSPITAL



Your Partner In Health Care

Consultant Dr. Sanjay K. Sharma

Specialty Cardiology

Patient's Name : Mr. Sankar Kumar

IGID :

Age : 61 Yrs / ♂

Date and Time : 02/07/15

Sex : m.

Doctor's Name :

→ GWT 75kg
→ LDL - 180 - gr - 1

→ Hb^{A1c} x 15.455

→ Dm^o

→ Smoking^o

→ Hb^o ← 13.5^o
→ Dm^o
→ Hb^o

of 6hr

→ BP : 150/90 mmHg

→ Chem : BALCL

→ Cr : 2.5 mg/dl ⊙

→ Ad^o → CRP with ESR
→ Bl. Sugar < F

→ Lipid Profile ⊙
→ WBC

→ Sr. Creatinine

→ Uric Acid

→ TSH

→ SCOTT'S PT

→ Wome Rtn

Facilities :

- INTERNAL MEDICINE ■ GENERAL SURGERY ■ MINIMAL INVASIVE SURGERY ■ PAEDIATRICS & NEONATOLOGY ■ ENT ■ OBSTETRICS & GYNACOLOGY
- ORTHOPAEDICS & JOINT REPLACEMENT ■ NEUROLOGY ■ OPHTHALMOLOGY (EYE) ■ DENTAL SURGERY (ROUTINE & COSMETIC DENTISTRY) ■ CARDIOLOGY
- UROLOGY ■ DIETETICS & NUTRITION ■ MULTISPECIALITY DENTAL UNIT ■ NEPHROLOGY WITH WELL EQUIPPED DIALYSIS UNIT ■ REHABILITATION
- PSYCHIATRY AND ALLIED SERVICES
- MRI - 1.5 TESLA ■ C.T. SCAN - 16 SLICES/SEC. ■ X-RAY DIGITAL ■ BONE DENSITOMETRY ■ 4D ULTRASOUND ■ CARDIAC DOPPLER ■ EMT ■ HOLTER
- MANIPULATORY ■ FLUOROSCOPY (2nd In Western UP) ■ OPG ■ ECG ■ NCV / EMG ■ PATHOLOGY LAB - MODULAR (1st In Western UP)
- DENTAL SCAN (1st In Noida) ■ 24 HOURS EMERGENCY ■ ICU ■ NICU ■ OT (MODULAR) ■ AMBULANCE

{a unit of Indo Gulf Diagnostics & Research Centre (P) Ltd }

B-498 A, Sector-19, NOIDA E-mail: info@indogulfhospital.com & igd@indogulfdiagnostics.com; Web: www.indogulfhospital.com

Tel: 0120 - 4752300-99, Mob: 9868022266

Scanned By Scanner Go

Dr. Sunil Sefat
 MBS, MD (General Medicine), DM (Cardiology)
 Director Intervention Cardiology, Electrophysiology & Cardiac Pacing
 CARDIOLOGY



OP CASE SHEET

MRN	41N00075586	Date	July 12, 2022 12:55
Patient Name	Mr. Sudhir Kojan	Age	67
Sex / Age	M / 67 Years 10 Months	Consultation Type	FIRST VISIT
Address	Sports Villa 48 H Jaypee Greens, Greater Noida, Uttar Pradesh - 200002	Mobile No	7897400460
Queue No	1	Patient Type	CASH PATIENT

3702 - 98%

Weight 82.0 (kg) Height _____ (cm) BP 110/70 (mmHg)
 Pain Score(0-10): _____ Pulse/HR 84 Allergies (if any) _____

History:-

- ① SSS Tachy Brady / Paroxysmal AF
- ② Primary HTN.

- Shows sinus pauses on Holter - Reduced on decreasing Nifedipine.

- Got unsteadiness postdrugs - ENT evaluation OK

Clinical Assessment: No preagnose / syncope

BP - 120/80 mmHg
 Pulse - 80/min, reg

UA B12 - 139 pg/ml
 UA B3 - 39.72
 Urddly ↓ Serum Iron
 Other Metabolic profile
 WNL
 Thyroid profile WNL

Diagnosis :

Investigations Advised

ELR not done
Repeat ^{Scrub} Urine BIL after 12 months
- See Urd D

- ① Neurology consult
- ② ENT Review
- ③ Ophthalmology consult to assess for Convergence Insufficiency

Treatment Advised

- ① TMS NEBUCLADA 0.5mg mc daily] ④
- ② TMS TAZLOC 40mg mc daily] ④
- ③ TMS S-NUNNUVA 5mg mc daily] ⑤
- ④ TMS DAPTALATRAM 150mg 7 times a day
- ⑤ TMS LORBARONE 100mg BD
- ⑥ TMS METHYL COBAMINE (1500mcg) 100 mc 102 months

Follow Up:

⑦ CALUCROL 1000mc 100mc 102 months
Review with ELR Repeat after 12 months

[Signature]
Consultant Sign **Sunil Sofat**
Director
Interventional Cardiology
Electrophysiology & Pacing
Jaypee Hospital, Sec-128, Noida
Registration No. MCI-6711

Date & Time: 12/7/2022



Emergency 1800 102 9 102



Helpline 1800 102 9 103

Dr. Manish Gupta
DM Neurology
Associate Director
NEUROLOGY

Email: manish1.gupta@jainida.co.in

OP CASE SHEET

MRN	JHN00375586	Date	September 2, 2022 15:16
Patient Name	Mr. Suresh Kumar	Op No	OP-007
Sex / Age	Male 68 Years 16 Days	Consultation Type	REVISIT
Address	Sports Villa 18 II Jaypee Greens, Greater Noida, Uttar Pradesh - 201304	Mobile No	7897160450
Queue No	22	Plan name	CASH PATIENT



Weight: _____ (kg) Height: _____ (cm) BP: _____ (mmHg)
Pain Score(0-10): _____ Pulse/HR _____ Allergies (if any) _____

History:-

SACD

Better

Romben (w)

NAU - (N)
SBH - impaired

Clinical Assessment :

R
(1) Cap Nuhens 010 daily
(2) Cap upsum over 4 months

Regula Ex

A
3 months



CONFIDENTIAL

A.F.M.S.F-7A

ARMY HOSPITAL (R&R) DELHI CANTT MEDICAL CASE SHEET

WARD No

A & D No

Date Of Adm

1. Name <u>Sudhi</u>	2. Age <u>67</u>	3. Relationship <u>Self</u>
4. Number <u>SS-286284</u>	5. Rank <u>Capt</u>	6. Name <u>Sudhi</u>
7. Unit/Ship <u>Duty</u>	8. Service Army/Navy/Air Force	9. Arm/Corps/Branch/TRad
Diagnosis		

Date:

10/11/12

DVA ← C1181
C1244

Top ← 14/11/12

AR ← -2.00/-1.25x65
-0.00/-1.25x90

Inv

DevA ← -0.20/-0.20x160 = 0.19 → 0.19
-0.20/-1.00x90 = 0.19 → 0.19
= N/8

Sol
met

RE - cornea - clear

-OL

macula

AC - 0 shallow

-OL LNA

Grade IV

slow poor
dilator

Dilab

CONFIDENTIAL

/

Specular

lower

LE - Grade IV NS

slow dilator

PAC +

friends - WNL

Δ: IMSC - BC

Plan → Phaco + PCIOL

L → R ↓ LA

Request PAC for SX ↓ LA

Date of SX → 23/11/22

~~Plan~~ of SX →

Srishti Khullar
Maj
Resident (Ophthalmology)
Army Hospital (R&R)

mplic

Eye p

Revie

Norm

Cont

5.13
 2.95
 1.79
 11.6
 1.26
 1.75
 1.38
 1.82
 AT L
 - SR
 Access
 3L (D)
 20.50
 20.00
 19.50
 19.00
 18.50
 19.25
 h + Lon
 - SRK
 Access
 3L (D)
 11.00
 0.50
 10.00
 9.50
 9.00
 9.87 E
 ie. ymuc
 ht