

Manoj Kumar Bhaskar

36/m

2022908451

Department	Unit/Consultant
Cardio	J. A. Ashu Sir

Referring Doctor/Hospital:

Name:

Address:

History

NO cardiac symptoms at present.

↓

Routine health checkup

↓

↑ S. cho → 230

↑ TG → 262

- DM
- HTN
- CKD
- CVA ⊕
- CAD
- addictio ⊕
- FH/CAD ⊕

Treatment History

Not signif.

Personal/Social/Family History

Not signif.

Physical Examination

Nutrition Status: Good/Adequate/Reduced

Anaemia	No	<input checked="" type="checkbox"/>	Yes	<input type="checkbox"/>
Dyspnea	No	<input checked="" type="checkbox"/>	Yes	<input type="checkbox"/>
Cyanosis	No	<input checked="" type="checkbox"/>	Yes	<input type="checkbox"/>
Jaundice	No	<input checked="" type="checkbox"/>	Yes	<input type="checkbox"/>
Edema	No	<input checked="" type="checkbox"/>	Yes	<input type="checkbox"/>
Exanthem	No	<input checked="" type="checkbox"/>	Yes	<input type="checkbox"/>

W		Kg
H		Cm
BP	129/87	mmHg
Pulse	85	/min

Extremities

Regula
Nervous

Skin

NO RR/RF
delay

Thyroid

Lymph Nodes

ND

Head & Neck

JVP-NR

Chest

B/LYB

CVS

Apx. (L) 5th ICR med to med

Abdomen

Soft B(+) ⊕

S - (N)

C₂/A₂ pr) (N)

CNS

conclanber

no S₃/S₄/mms

Provisional Diagnosis

Dyslipidaemia, Asymptomatic, NHR

Plan

Dietary modification

T. Rozard - F HS
(10/160)

T. Ezetimibe 10mg HS

Follow up Notes

ECG (29/10) → NRR, WNL

~~AS~~
29/10/22

Labs (27/10/22)

C s. chol → 230

S. TG → 262

LDL → 140

VLDL → 52

HDL → 47

~~AS~~
29/10/22

ID: 503
Male
Years

PR : 182 ms
QRS : 92 ms
QT/QTc : 324/383 ms
P/QRS/T : 56/30/21 °
RV5/SV1 : 1.41/1.215 mV

Normal ECG

Report Confirmed by:

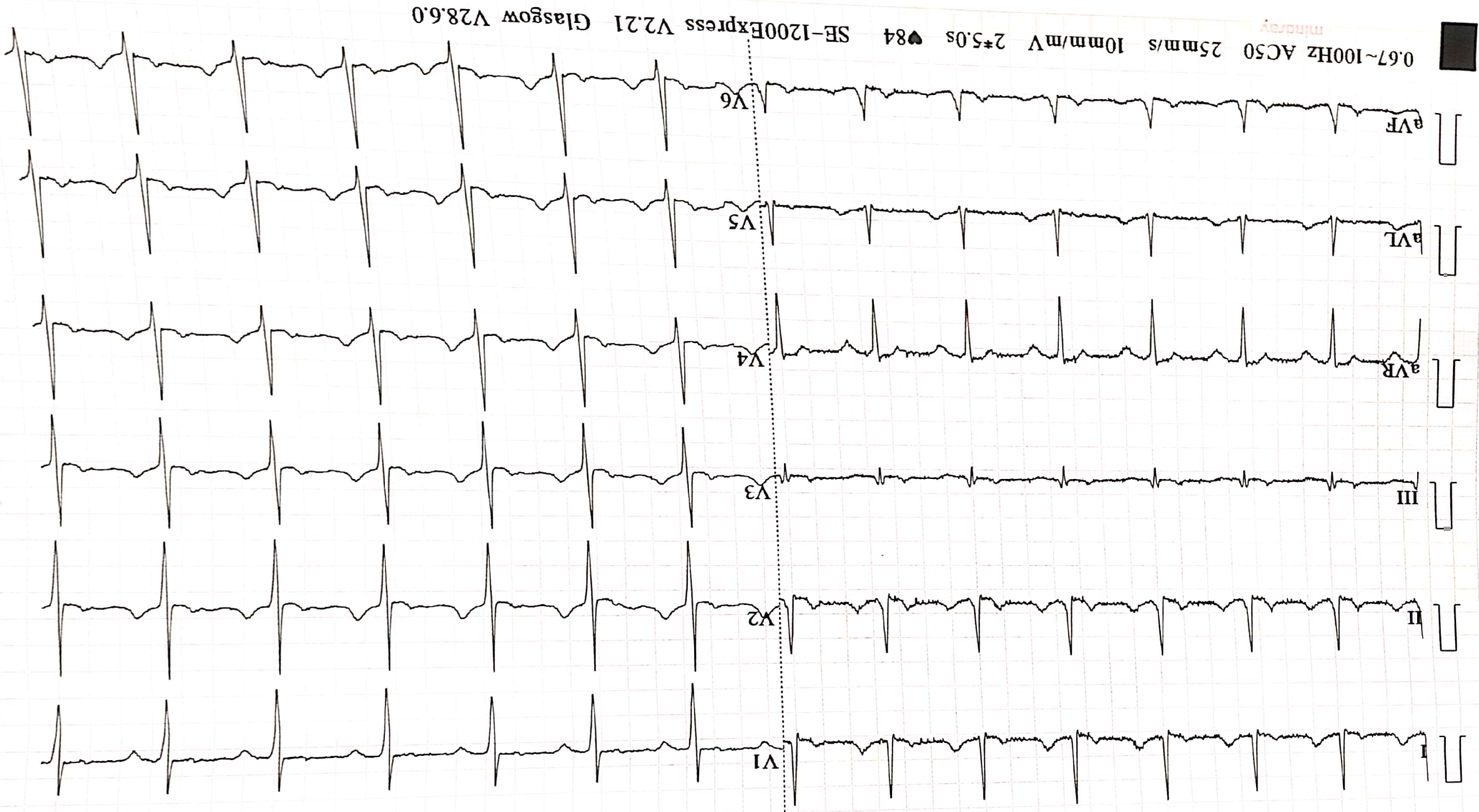

0.67~100Hz AC50 25mm/s 10mm/mV 2*5.0s 84 SE-1200Express V2.21 Glasgow V28.6.0



SANJAY GANDHI POSTGRADUATE INSTITUTE OF MEDICAL SCIENCES

Rae Bareli Road, Lucknow 226 014

[2022 90845 17]

Name: Mangy Bhakker

Diagnosis: Dyslipidemia, USL

Investigations Ordered

- Hematology
- Coagulation
- Cl. Chemistry
- Urinalysis & Fluids
- Cytology
- Bacteriology
- Serology
- Plain X-ray
- Ultrasound
- CT
- MRI
- Nuclear Medicine
- Immunology
- Medical Genetics
- Endocrinology
- GI Endoscopy

Rx

1) T. Rozavel-F 1 HS
(10/160)

2) T. ezetimib 10mg 1HS

[Signature]
29/10/22

Others

- R/U & affect
- 2 months
- lipid profile
- report

Next Appointment on...at.....in

(Signature)