

304

SANJAY GANDHI POSTGRADUATE INSTITUTE OF MEDICAL SCIENCES, LUCKNOW

REQUISITION FORM FOR CONSULTATION

Madhuri Bhaskar
32/A
2022 9083 96

Ward No.

Bed No.

Department

Dr. Virendra Mandal
Department of Medical Genetics
OPD
01/11/22
Dr. Deepthi Saxena
Department of Medical Genetics
Lucknow-226014 (U.P.) INDIA

Consultation required from :

Medical Genetics
Urgent
Routine

Diagnosis/Specific problem :

personal - hypertylycemia
? Familial hyperty

Consultation/Opinion required in respect of :

? Familial Hyperty

Request Opinion only

Opinion + Follow up Transfer

Date... 29/10/22 Time

Signature... [Signature] Designation... [Signature]

Name... Dr. A. Sahu Sr

Report/Opinion of the consultant *

Date..... Time Signature..... Designation

Name

* Use reverse side if required.



OUT PATIENT RECORD

DEPARTMENT OF MEDICAL GENETICS
 SANJAY GANDHI POSTGRADUATE INSTITUTE
 OF MEDICAL SCIENCES, LUCKNOW- 226014

: 2494076 (OPD)
 Tel. : 2494325 (Office)
 : 2494348/2494334

Name Madhuri Chakras CR No. 20229283 Diagnosis 96

Date	Clinical Condition	Advice
------	--------------------	--------

08/11/2022

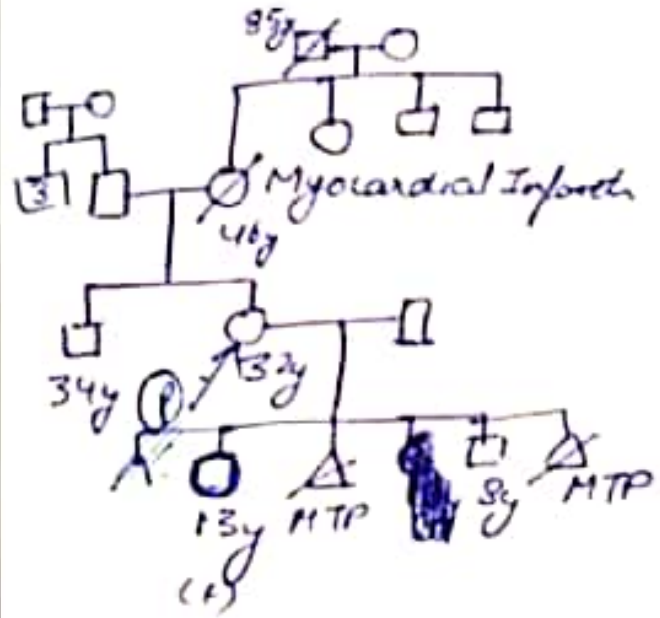

H/O weakness, syncopal attacks 3-4 times
 within 3-4 months on exertion - 1 year back.
 H/O Night blindness
 No DM/HTN
 No xanthoma

wt: 59.7kg

Tg 786 mg/dl, s.Cholesterol 144 mg/dl
 HDL 36 mg/dl, LDL 58.8 mg/dl
 VLDL 157.2, F
 RBS 97 mg/dl, HbA1C 5.6

Please bring this Card at each visit.

Date	Clinical Condition	Advice
	<p>Δ Hypertriglyceridemia.</p> <p>No family history.</p> <p>Referred from cardiology.</p>	<p>Adv- whole exome sequencing.</p> <p>to look for monogenic causes. (test not available in S.PGE)</p> <ul style="list-style-type: none"> - If any genetic cause is identified, then risk of recurrence to siblings and offspring. ~ 50%. - Lipid profile of at-risk relatives can be done. - Apc with reports after 2 months. (Tue/Wed).

[Signature]