

# KING GEORGE'S MEDICAL UNIVERSITY U.P. LUCKNOW

## Gandhi Memorial & Associated Hospitals

UHID: 20220529291

King Georges Medical University  
1 Shamina Road, Chowk,  
Chowk

CONSULTING ROOM NO : Emergency  
CLINIC : Cardio Emergency, TOKEN NO : 55

EHR ID : 22000840119666718

### CASUALTY

Name : Mr. VISHWANATH PRASAD JAISWAL

Department : Trauma AND Emergency

ER.No : 2022/097/0096574

Date of Registration : 01-12-2022 01:59:16 PM

Unit : Cardio Emergency

Age : 82Y

Billing Type : General

Mobile No : \*\*\*\*\*423

Email :

Address : SHANTI SADAN DEVA ROAD, Barabanki, UTTAR PRADESH, INDIA

Brought By : Self

Fee : 0.00

Sex : Male

S/O: CHHOTE LAL JAISWAL

Occupation : OTHER

Patient Type:NON MLC

Prepared by: Mr. Anshumaan Tiwari

### Presenting Complaints:

### Investigation:

RF  
prDM

Scis. - ACS-USA (suspected)

### Examination:

P: 121/63

BP: 70/44

R:

Adm

CAT 1 / CT coronary  
angio

to follow up  
in MRI OPD.

after 15 days.

Ro

- to Ecosprin Gold (75/75/40)

1B NS

- to Met XL 50 1B 09

- to Race 1.25 1B 09

- to Pantolind Dsa 00mc

Doctor's Name  
Signature / Date

ECC

mmHg  
KGMU LUCKNOWW

PR : 204 ms  
QRS : 97 ms  
QT/QTc : 392/417 ms  
P/QRS/T : 46/-26/25 °  
RV5/SV1 : 0.589/0.000 mV

Sinus Rhythm  
Abnormal Q Wave(V3)  
ST Depression(V3,V4)  
Marked ST Elevation(V1)  
Negative T Wave(V3,V4,V6)

Report Confirmed by:

VISHV NATH Diagnostic Services

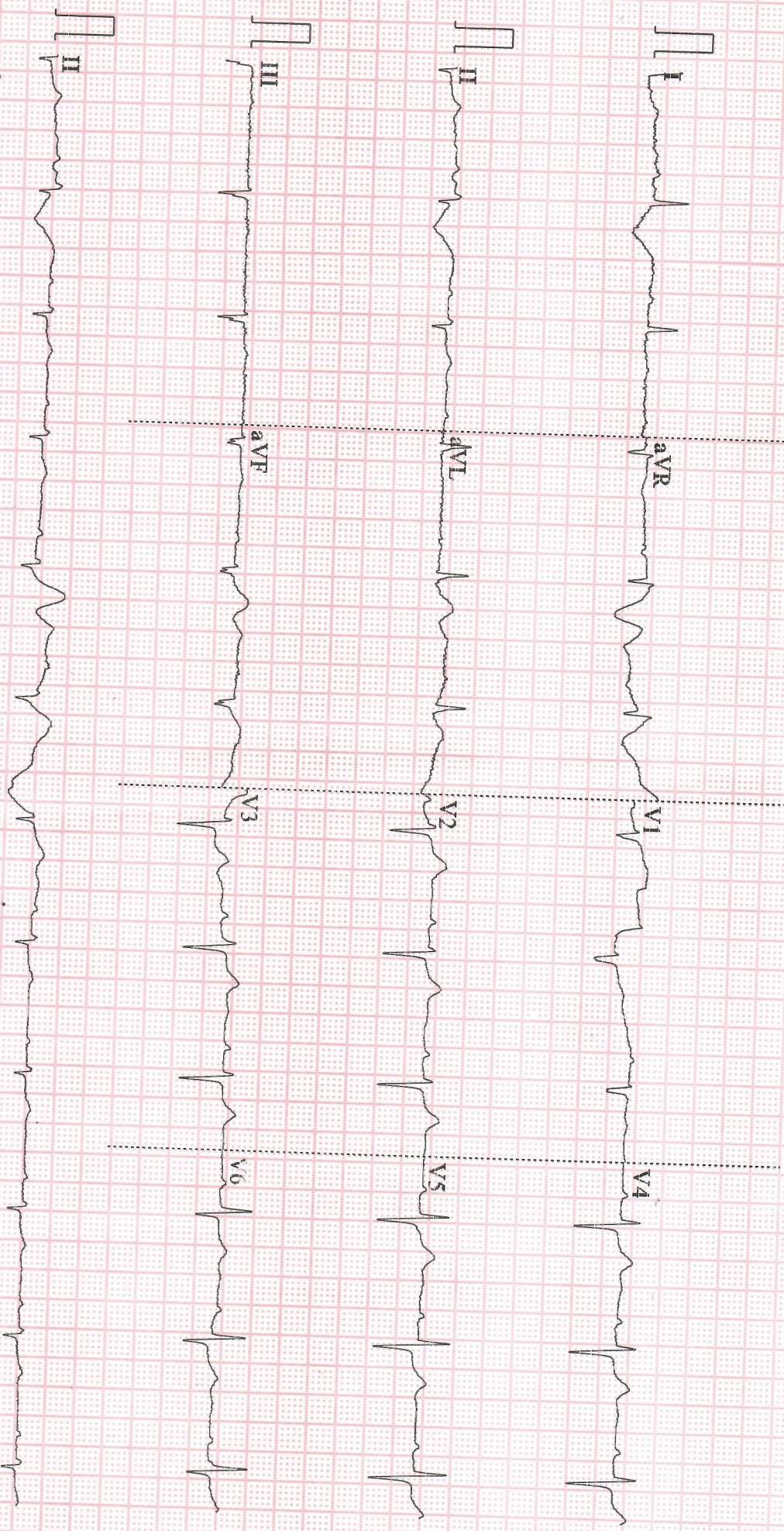

0.5~25Hz AC50 25mm/s 10mm/mV Lead Off 4\*2.5s+1r 68 V2.2 SEMIP V1.81 KGMU Luckno

PUJICOA



# King George's Medical University Department of Sports Medicine

(Ministry of Youth Affairs and Sports, Govt. of India)

Shatabdi Hospital Phase II, Shahmina Road, Lucknow  
Email: ID. spmed@kgmcindia.edu

Ref.....spmd/22

Date....01/12/22

MR. Vishwanath Prasad Jaiswal  
82 ym/m

BMV

LBP & BK OA knee

& BK Radiculitis

x 1 yr

O/E

Painful gait

and knee lock &

neurogenic claudication  
at

BK lower limbs

& mild kyphosis

Referred to  
cardiology

low

cardiac  
complaints &  
comorbidity

Xray BK knee (AP (stand)  
let  
MRE LS spine

Adv:

HIS foundation

Relative Rest and avoid Exertion

Acetaminophen 500 mg qd

↓  
Referred to  
neurosurgy

T. CALCIUM XR low

Cap. upine B<sub>3</sub> GM supplement

neurobion forte low

biocel-NP 1mg

morning oil 2 cap

2/12/2022



**KING GEORGE'S MEDICAL UNIVERSITY, U.P., LUCKNOW**

**Gandhi Memorial & Associated Hospitals**

King Georges Medical University  
1 Shamina Road, Chowk,  
Chowk

CONSULTING ROOM NO : Emergency  
CLINIC : Cardio Emergency, TOKEN NO : 56

EHR ID : 22000891124725377

**CASUALTY**

Name : Mr. VISHVANATH PRASAD JAISWAL  
Department : Trauma AND Emergency  
ER.No : 2022/097/0100898  
Date of Registration : 14-12-2022 02:44:26 PM  
Unit : Cardio Emergency  
Age : 81Y  
Billing Type : General  
Mobile No : \*\*\*\*\*423  
Email :  
Address : 88 shanti sadan dewa road green ganj bada banki dehat , Barabanki, UTTAR PRADESH, INDIA  
Brought By : Self

Fee : 0.00  
Sex : Male  
S/O: It chhote jaiswal  
Occupation : OTHER  
Patient Type:NON MLC  
Prepared by:Ms. Anupriya Mishra

**Presenting Complaints:**

**Investigation:**

RF  
TDM  
No complaint  
Examination: E Drugs

C/o -  
off on resting chest pain  
(Meaning)  
9/10 restless - since 1/12/2022

P: 135/74 mmHg  
BP: 70/40 mmHg

R: Adx  
1) ECG - ST T + V3-V6 (this dynamic ST-T changes compared to before)  
2) Trop T  
Rx - ACS-USA (Unpacked)

Adx  
Ct coronary angio  
to follow up in LABI OLD after 15 days

ECOSPirin Cold (75/75/40) 1/2  
- ts met pc 50 1/3 OD  
- ts Rose 1/2 1/3 OD  
- ts pentahind Dse 00 MC

Doctor's Name  
Signature / Date

IT: 633

13-12-2022 02:28:03 PM

Male / Years  
KGMD LUCKNOWW :

HR	: 70	bpm
P	: 77	ms
PR	: 205	ms
QRS	: 86	ms
QT/QTc	: 399/431	ms
P/QRST	: -4/-15/61	ms
RV5/SV1	: 0.571/0.327	mV

Diagnosis Information:

Sinus Rhythm  
Low Voltage(Limb Leads)

Vishwanath Prasad Ja

B.P - 135/74

Report Confirmed by:

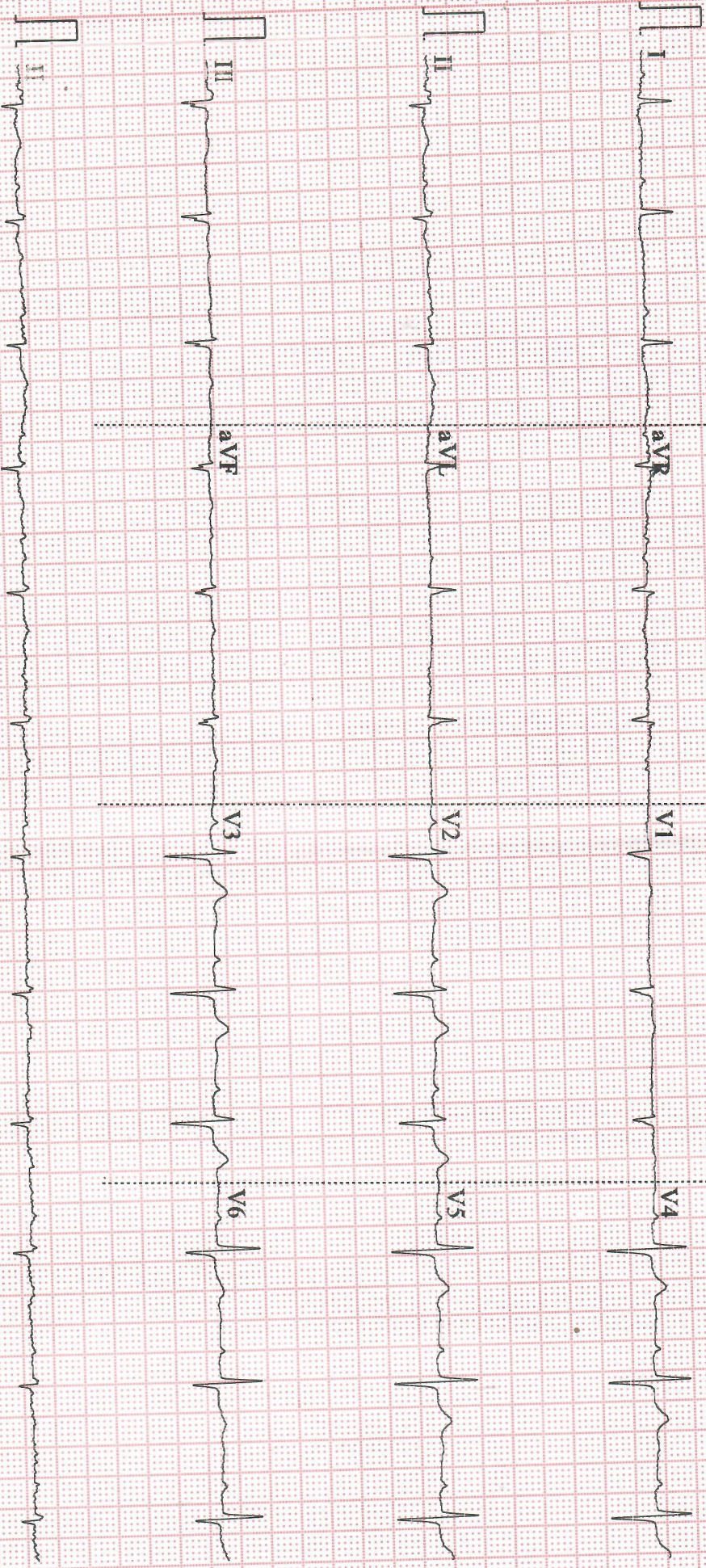

1-25  
50 25mm/s 10mm/mV 4\*2.5s+1r 70 V2.2 SEMMP V1.81 kgmu luckno

fujioka