



NAVIN HOSPITAL

(Unit of Navin Hospitals Pvt. Ltd.)

RAILWAY ROAD, DADRI, GAUTAM BUDDH NAGAR
Ph.: 2665209, Fax : 0120-2662044

RADIOLOGY DEPTT.

NAME Mr. Manish Dahiya Age 65 SEX M

REFERRED BY : Dr. Manish Dahiya X-Ray No. 1111

INVESTIGATION X-Ray Chest PA DATE 21/11/11

Digital X-Ray (डिजिटल एक्स-रे)

Dr. Navin Kumar
M.B.B.S., M.D. (Medicine)
Physician & Heart Specialist

Dr. Rahul Ramteke
M.B.B.S., M.D., A.I.I.M.S., D.M.
Heart Specialist

Dr. Vijay Dhar
M.B.B.S., M.S., (Ortho)
Orthopaedic Surgeon

Dr. Sandeep Nagar
M.B.B.S., M.D. (Medicine)
Physician & Heart Specialist
Arthritis Disease Specialist

Dr. Monika Agarwal
M.B.B.S., M.S. (Gynae)
Obstetrician & Gynaecologist

Dr. Praveen Chaudhary
M.B.B.S., DNB (Ortho)
Orthopaedic Surgeon

Dr. Girraj Singh
M.B.B.S., M.S.
(ENT Surgeon)

Dr. S.K. Chaurasiya
M.B.B.S., M.S. (Surgery)
Laparoscopic & General Surgeon

Dr. Dinesh Partap Singh
M.B.B.S., M.D. (Radio Diagnosis)

Dr. Kashmir Ali
M.B.B.S., M.S.
(Pathologist)

Dr. Tanmay Khanna
B.H.M.S., M.D., A.M.I.
Homoeopathy

Dr. S.P. Singh
M.B.B.S.
(Physician)

Rahul Nagar
B.P.P., M.P.P.
(Physiotherapist)

Ankur Nagar
B.O.T., D.P.T.
(Physiotherapist)

Dr. Sushil Kumar
M.B.B.S., MBA
(Administration)

Dr. A.V.R. Murti
M.B.B.S., D.V.D. (Derm)
Skin Specialist

Dr. Neeraj Agrawal
M.B.B.S., M.D. (Paed)
Child Specialist

Dr. Deependra Verma
B.D.S.
Dental Surgeon

- ALL SPECIALIST O.P.D.
- 24 Hrs. EMERGENCY SERVICE
- WELL EQUIPPED OPERATION THEATER
- COMPUTERISED - LAB
- FACILITIES FOR DELIVERY/MTP/FAMILY PLANNING OPERATION

- ULTRASOUND WITH TRANS VAGINAL PROBE
- E.C.G
- I.C.U./NURSERY
- C.T.SCAN (Spiral)
- C-ARM FACILITY FOR OPERATIONS
- Physiotherapy

24 Hours Emergency, Chemist & Ambulance Service

GOVT. APPROVED CENTER FOR TAX EXEMPTION & MTP
CT SCAN & BLOOD BANK FACILITY - 24 HOURS





NAVIN HOSPITAL

(Unit of Navin Hospitals Pvt. Ltd.)

RAILWAY ROAD, DADRI, GAUTAM BUDH NAGAR
Ph.: 2665209, Fax : 0120-2662044

RADIOLOGY DEPTT.

NAME Mrs. Murali Devi Age 65y SEX F
REFERRED BY : Dr. Nish X-Ray No. 22104
INVESTIGATION X-Ray chest PA DATE 21/12

Digital X-Ray (डिजिटल एक्स-रे)

Dr. Navin Kumar
M.B.B.S., M.D. (Medicine)
Physician & Heart Specialist

Dr. Rahul Ramteke
M.B.B.S., M.D., A.I.I.M.S., D.M.
Heart Specialist

Dr. Vijay Dhar
M.B.B.S., M.S., (Ortho)
Orthopaedic Surgeon

Dr. Sandeep Nagar
M.B.B.S., M.D., (Medicine)
Physician & Heart Specialist
Arthritis Disease Specialist

Dr. Monika Agarwal
M.B.B.S., M.S. (Gyne)
Obstetrician & Gynaecologist

Dr. Praveen Chaudhary
M.B.B.S., DNB (Ortho)
Orthopedic Surgeon

Dr. Girraj Singh
M.B.B.S., M.S.
(ENT Surgeon)

Dr. S.K. Chaurasiya
M.B.B.S., M.S. (Surgery)
Laposcopic & General Surgeon

Dr. Dinesh Partap Singh
M.B.B.S., M.D (Radio Diagnosis)

Dr. Kashmir Ali
M.B.B.S., M.S.
(Pathologist)

Dr. Tanmay Khanna
B.H.M.S., M.D., A.M.I.
Homeopathy

Dr. S.P. Singh
M.B.B.S.,
(Physician)

Rahul Nagar
B.P.P., M.P.P.
(Physiotherapist)

Ankur Nagar
B.O.T., D.P.T.
(Physiotherapist)

Dr. Sushil Kumar
M.B.B.S., MBA
(Administration)

Dr. A.V.R. Murti
M.B.B.S., D.V.D. (Derm)
Skin Specialist

Dr. Neeraj Agrawal
M.B.B.S., M.D. (Paed)
Child Specialist

Dr. Deependra Verma
B.D.S
Dental Surgeon

- ALL SPECIALIST O.P.D.
- 24 Hrs. EMERGENCY SERVICE
- WELL EQUIPPED OPERATION THEATER
- COMPUTERISED - LAB
- FACILITIES FOR DELIVERY/MTP/FAMILY PLANNING OPERATION

- ULTRASOUND WITH TRANS VAGINAL PROBE
- E.C.G.
- I.C.U./NURSERY
- C.T.SCAN (Spiral)
- C-ARM FACILITY FOR OPERATIONS
- Physiotherapy

24 Hours Emergency, Chemist & Ambulance Service

GOVT. APPROVED CENTER FOR TAX EXEMPTION & MTP
CT SCAN & BLOOD BANK FACILITY - 24 HOURS

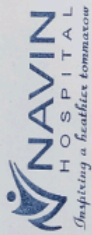

NAVIN HOSPITAL

(Unit of Navin Hospitals Pvt. Ltd.)

RAILWAY ROAD, DADRI, GAUTAM BUDH NAGAR

Ph.: 2665209, Fax : 0120-2662044

RADIOLOGY DEPTT.

NAME Mrs. Muskan D. Dahiya Age 36 SEX F

REFERRED BY : Dr. M.D. X-Ray No. 1110101

INVESTIGATION Ant. Helicobacter pylori DATE 11-11-2010

Digital X-Ray (डिजिटल रेखा-रे)

Dr. Navin Kumar M.B.B.S., M.D. (Medicine) Physician & Heart Specialist	Dr. Monika Agarwal M.B.B.S., M.S. (Gyneec) Obstetrician & Gynaecologist	Dr. Kashmir Ali M.B.B.S., M.S. (Pathologist)	Dr. Sushil Kumar M.B.B.S., MBA (Administration)
Dr. Rahul Ramteke M.B.B.S., M.D., A.I.I.M.S., D.M. Heart Specialist	Dr. Praveen Chaudhary M.B.B.S., DNB (Ortho) Orthopaedic Surgeon	Dr. Tanmay Khanna B.H.M.S., M.D., A.M.I. Homeopathy	Dr. A.V.R. Murti M.B.B.S., D.V.D. (Derm) Skin Specialist
Dr. Vijay Dhar M.B.B.S., M.S. (Ortho) Orthopaedic Surgeon	Dr. Girraj Singh M.B.B.S., M.S. (ENT Surgeon)	Dr. S.P. Singh M.B.B.S. (Physician)	Dr. Neeraj Agrawal M.B.B.S., M.D. (Ped) Child Specialist
Dr. Sandeep Nagar M.B.B.S., M.D. (Medicine) Physician & Heart Specialist Arthritis Disease Specialist	Dr. S.K. Chaurasiya M.B.B.S., M.S. (Surgery) Laparoscopic & General Surgeon	Rahul Nagar B.P.P., M.P.P. (Physiotherapist)	Dr. Deependra Verma B.D.S. Dental Surgeon
Dr. Dinesh Partap Singh M.B.B.S., M.D. (Radio Diagnosis)	Dr. Ankur Nagar B.O.T., D.P.T. (Physiotherapist)		

- ALL SPECIALIST O.P.D.
- 24 Hrs. EMERGENCY SERVICE
- WELL EQUIPPED OPERATION THEATER
- COMPUTERISED - LAB
- FACILITIES FOR DELIVERY/MTP/FAMILY PLANNING OPERATION
- ULTRASOUND WITH TRANS VAGINAL PROBE
- E.C.G.
- I.C.U./NURSERY
- C.T-SCAN (Spiral)
- C-ARM FACILITY FOR OPERATIONS
- Physiotherapy

24 Hours Emergency, Chemist & Ambulance Service
GOVT. APPROVED CENTER FOR TAX EXEMPTION & MTP
CT SCAN & BLOOD BANK FACILITY - 24 HOURS

NAVIN
(Unit of RAILWAY RADIOLOGY DEPARTMENT)

R. Printing Date 08/11
Srl No. 82
Age 66 Yrs.
Centre NAVIN HOSPITAL

HAEMATOLOGY

Value	Unit
9.50	gm/dl
9000	/cmm
58	%
37	%
03	%
02	%
4.33	
<u>30.7</u>	
79.9	
21.9	
<u>30.9</u>	
475	
14.7	

BIOCHEMISTRY

118.3

Report is valid for 30 days and not valid for Medicines submitted to the Laboratory



NAVIN HOSPITAL

(Unit of Navin Hospitals Pvt. Ltd.)

RAILWAY ROAD, DADRI, GAUTAM BUDH NAGAR
Ph.: 2665209, Fax : 0120-2662044

RADIOLOGY DEPTT.

NAME Mrs. Manish D. D. Age 36 SEX F
 REFERRED BY : Dr. X-Ray No.
 INVESTIGATION DATE
 Digital X-Ray (डिजिटल एक्स-रे)

Dr. Navin Kumar M.B.B.S., M.D. (Medicine) Physician & Heart Specialist	Dr. Monika Agarwal M.B.B.S., M.S. (Gyneee) Obstetrician & Gynaecologist	Dr. Kashmir Ali M.B.B.S., M.S. (Pathologist)	Dr. Sushil Kumar M.B.B.S., MBA (Administration)
Dr. Rahul Ramteke M.B.B.S., M.D., A.I.I.M.S., D.M. Heart Specialist	Dr. Praveen Chaudhary M.B.B.S., DNB (Ortho) Orthopaedic Surgeon	Dr. Tanmay Khanna B.H.M.S., M.D., A.M.I. Homeopathy	Dr. A.V.R. Murti M.B.B.S., D.V.D. (Derm) Skin Specialist
Dr. Vijay Dhar M.B.B.S., M.S., (Ortho) Orthopaedic Surgeon	Dr. Girraj Singh M.B.B.S., M.S. (ENT Surgeon)	Dr. S.P. Singh M.B.B.S., (Physician)	Dr. Neeraj Agrawal M.B.B.S., M.D. (Paed) Child Specialist
Dr. Sandeep Nagar M.B.B.S., M.D., (Medicine) Physician & Heart Specialist Arthritis Disease Specialist	Dr. S.K. Chaurasiya M.B.B.S., M.S. (Surgery) Laparoscopic & General Surgeon	Rahul Nagar B.P.P., M.P.P. (Physiotherapist)	Dr. Deependra Verma B.D.S Dental Surgeon
	Dr. Dinesh Partap Singh M.B.B.S., M.D (Radio Diagnosis)	Ankur Nagar B.O.T., D.P.T. (Physiotherapist)	

- ALL SPECIALIST O.P.D.
 - 24 Hrs. EMERGENCY SERVICE
 - WELL EQUIPPED OPERATION THEATER
 - COMPUTERISED - LAB
 - FACILITIES FOR DELIVERY/MTP/FAMILY PLANNING OPERATION
- ULTRASOUND WITH TRANS VAGINAL PROBE
E.C.G.
I.C.U./NURSERY
C.T.SCAN (Spiral)
C-ARM FACILITY FOR OPERATIONS
Physiotherapy

24 Hours Emergency, Chemist & Ambulance Service

GOVT. APPROVED CENTER FOR TAX EXEMPTION & MTP
 CT SCAN & BLOOD BANK FACILITY - 24 HOURS

Booking Time 17:11:50 R Printing Date 08/11/2022 18:44:25
 Date 08/11/2022 Sft No. 82 Receipt No. 47959
 Name MRS. MURTI DEVI Age 66 Yrs. Sex F
 Ref. By Centre NAVIN HOSPITAL
 Investigations CBC, B.S. (R)

Test Name	Value	Unit	Reference Range
HAEMATOLOGY			
CBC	9.50	gm/dl	11.0 - 15.5
HAEMOGLOBIN (Hb)	9.50	gm/dl	11.0 - 15.5
AUTOMATED SYSTEMS PANEL			
TLC (Total Leucocyte Count)	9000	/cumm	4000 - 11000
AUTOMATED SYSTEMS SPREAD			
DIFFERENTIAL LEUCOCYTE COUNT			
NEUTROPHIL	68	%	40 - 75
LYMPHOCYTE	37	%	20 - 45
EOSINOPHIL	03	%	1 - 6
MONOCYTE	02	%	1 - 10
R B C (Red Blood Cell Count)	4.33	Millions/cumm	3.5 - 5.5
PCV (Hematocrit)	30.2	%	38 - 47
M.C.V. (Mean Corp Volume)	79.9	fL	80.0 - 96.0
M.C.H. (Mean Corp Hb)	21.9	pg	27.0 - 31.0
M.C.H.C. (Mean Corp Hb Conc)	30.9	gm/dL	32.0 - 36.0
PLATELET COUNT	475	$\times 10^3/\text{cumm}$	150 - 400
R.D.W	14.7	%	11.0 - 17.0
BIOCHEMISTRY			
BLOOD GLUCOSE RANDOM	118.3	mg/dl	80 - 140
ROCHE COBAS HEKONKASE			

Pathologist: *[Signature]*

Dr. KASHMIR ALI
Consultant Pathologist
MD (Path)

Note: 1. This report is privileged, confidential and not valid for medico-legal purposes since it represents only an opinion.
 2. This report pertains to the specimen submitted.
 3. For any dissenting or unexpected report contact the laboratory immediately.

2/16
BA
P

8-61-P



NAVIN HOSPITAL

(Unit of Navin Hospitals Pvt. Ltd.)
RAILWAY ROAD, DADR (G.B. NAGAR)

PATHOLOGY DEPARTMENT

Booking Time 17:11:50
Date 08/11/2022
Name MRS. MURTI DEVI
Ref. By
Investigations CBC, B.S. (R)

R. Printing Date 08/11/2022 18:44:25
S/N No. 82 Receipt No: 47959
Age 66 Yrs. Sex F
Centre NAVIN HOSPITAL

Test Name Value Unit Reference Range

CBC
HAEMOGLOBIN (Hb) 9.50 gm/dl 11.0 - 15.5
AUTOMATED: SYSMEX XS 5 PART
TLC (Total Leucocyte Count) 9000 /cumm 4000 - 11000
AUTOMATED: SYSMEX XS 5 PART

DIFFERENTIAL LEUCOCYTE COUNT

Cell Type	Count	%	Reference Range
NEUTROPHIL	58	%	40 - 75
LYMPHOCYTE	37	%	20 - 45
EOSINOPHIL	03	%	1 - 6
MONOCYTE	02	%	1 - 10
R.B.C (Red Blood Cell Count)	4.33	Millions/cumm	3.5 - 5.5
PCV (Hematocrit)	30.7	%	38 - 47
M.C.V. (Mean Corp Volume)	79.9	fL	80.0 - 98.0
M.C.H (Mean Corp Hb)	21.9	pg	27.0 - 31.0
M.C.H.C (Mean Corp Hb Conc)	30.9	gm/dL	32.0 - 36.0
PLATELET COUNT	475	$\times 10^3/cumm$	150 - 400
R.D.W	14.7	%	11.0 - 17.0

BLOOD GLUCOSE RANDOM
ROCHE COBAS HEXOKINASE

BIOCHEMISTRY
118.3 mg/dl 60 - 140

fmk
Dr. KASHMIR ALI
Consultant Pathologist
MD (Path)

Pathologist: *[Signature]*

Note : 1. This report is privileged, confidential and not valid for medico-legal purposes since it represents only an opinion.
2. Results pertain to the specimen submitted.
3. For any alarming or unexpected report, contact the Laboratory immediately.

2016
BAP
P

Navin Hospital
 Railway Road, Dabri
 G. B. Nagar (U.P.)
 (A Unit Of Navin Hospitals Pvt. Ltd.)

Discharge Summary

Name	: Mrs. Murti Devi	UHD	: 47959
Phone	: 9412680660	DOA	: 08-11-2022 15:44
Age	: 66 Y	DOD	: 10-11-2022 14:36
Gender	: Female	IPD No	: IPD-5133/22-23
W/o	: Brajraj	Panel	: Cash
Address	: Khandra	Consultant	: Dr. Navin Kumar
MLC	: Non MLC	DAMA	: LAMA

Reasons For Admission/ Significant Findings :-

MM-1529120
 Temp-98.7
 SpO2-98%
 HR-105/100

Dr. Navin Kumar

Diagnosis :-

HTN / AM

Significant Past/ Family History :-

Hospitalization Summary, Procedure Performed/ Treatment Given :-

by Dephlegmation
 - keep patient s-ved
 - of 8 hours
 - of 10 days
 - of 10 days
 - of 10 days
 - of 10 days

Investigation :-

HTN

Patient Condition At Discharge :-

Advice On Discharge :-

1st Cephalgic 5mg AM
 1st Dephlegm 25mg AM
 1st Clozapin 125mg AM
 1st Mucolytic 500mg AM
 1st Aspirin 100mg AM
 1st Paracetamol 500mg AM

May X

Next Follow Up :-

Name Of RMO

Signature Consultant RMO

To Consultant Doctor

Emergency Contact No :- 0120-2665209, 09350909422, 09958705155, 09818199394
 For TPA Call On This No :- 9891823006, 9920858598

Salbi
BA
F

11/1/22

Rempapan 11/1/22
1) no cure 2) 3)

~~Poliklinik Anak & Remaja
Cekatan gigi
Dermatologi
Kardiologi
Marsipedia
Mata
Endokrinologi & Diabetes
Ginekologi & Obstetri~~

Rempapan 11/1/22
1) no cure 2) 3)

DOCTOR OF THE
Cekatan gigi
Marsipedia
Mata
Endokrinologi & Diabetes
Ginekologi & Obstetri

Jud AM

11/1/22
140/78
95

Name Of RMO

Signature Consultant RMO

To Consultant Doctor

Emergency Contact No :- 0120-2665739, 09730809, 471, 30560500, 08813108394
Fqz, TPA Call On This No :- 9891823006, P.320618558

Dr. Anand - 51st RM
Dr. Anand - 51st RM
Dr. Anand - 51st RM

2016/12
150/80
95

डा० नवीन कुमार
 एम.बी.बी.एस., एम.डी. (मेडिसिन)
 गिनिजिबन एंड हार्ट रोग विशेषज्ञ
नवीन हॉस्पिटल
 (Unit of Navin Hospital Pvt. Ltd.)



DR. NAVIN कुमार
 M.B.B.S., M.D.
 PHYSICIAN & HEART SPECIALIST
NAVIN HOSPITAL
 (Unit of Navin Hospital Pvt. Ltd.)
 Railway Road, Dadri (G.B. Nagar)
 Ph.: 2665209



नवीन हॉस्पिटल
 (Unit of Navin Hospital Pvt. Ltd.)

C/o

Name

Dated 29/10/22

O/E

Carin
 From her
 O/E

Rx

Merck's heart

160/80

INVESTIGATIONS

~~Investigations~~
 ECG - L N OK
 P Mulse normal
~~Investigations~~
 Marseal
 Glucose
 Doctor's name
 In charge

FACILITIES : 85 BEDD HOSPITAL, PATH LAB, X-RAY, ULTRASOUND, ECG, ICU, CENTRAL OXYGEN,
 C-ARM, FULLY EQUIPPED OT, NURSERY, 24 HRS. EMERGENCY, CT SCAN, BLOOD BANK
दीर्घा अंतर्गत

C/o

Name

Fre

Mulse
 Ameluh

~~Investigations~~ Rx (+)

श्री नवने हॉस्पिटल
Unit of Navin Hospitals Pvt. Ltd)
प्लॉट नं. १, वरुण (वाराणसी)
पिन - 2265209, फोन : 0120-2665004

Date: 20/6/22
959-06-2022 15:13
-06-2022 15:16
0-7730/22-23
Dr. Navin Kumar

MR. NUSHA QADRI
Phthalimide
Dr. Anshul Kumar
Date: 20/6/22

F115-HTM
Dr. Anshul Kumar

MR. NUSHA QADRI
Phthalimide
Dr. Anshul Kumar
Date: 20/6/22

Next Follow Up :-
Signature Consultant: Dr. Anshul Kumar
Name of RMO: Dr. Anshul Kumar
Emergency Contact No.: 0120-2665004
For 24x7 Call On This No.: 9891923006

21/8/22
20/6/22
20/6/22
20/6/22

5mg AM
2mg AM
M & H
5mg AM
0-2mg AM

3.0 and 1.5 TESLA
64 CARDIAC CT
194 SLICES / SECOND
DEXA SCAN

Next Follow Up :-
Name of RMO
Emergency Contact No.: 0120-2665004
For 24x7 Call On This No.: 9891923006

CBC
HEMOCRT
ALBUMIN
TLC (Differential)
DIFFERENTIAL LEUCOCYTES
NEUTROPHIL
LYMPHOCYTE
EOSINOPHIL
MONOCYTE
RBC (Red Blood Cell)
PCV (Hematocrit)
MCH (Mean Corpuscular Hemoglobin)
MCHC (Mean Corpuscular Hemoglobin Concentration)
ET (Erythrocyte Sedimentation Rate)

Navin Hospital

Railway Road, Dabri
B. Nagar (U.P.)

(A Unit of Navin Hospitals Pvt. Ltd.)

Discharge Summary

Name : Mr. Manoj Devi
 Phone : 8879989898
 Age : 65 Y
 Gender : Female
 Address : Kharwa
 M.C. : Non M.C.

UHD : 47958-9022 1513
 PDD : 16-08-2022 17:48
 IPD No : 170-7381/22-23
 Panel : Cash
 Consultant : Dr. Navin Kumar
 DADA : LAMA
 LAMA : *[Signature]*

Reasons For Admission, Significant Findings :-

Diagnosis :-
 1. HTN
 2. DM
 3. HbA1c 11.7%
 4. Hb 11.1%
 5. Hb 11.1%

Significant Past Family History :-

None

Hospitalization Summary, Procedure Performed, Treatment Given :-

1. HTN - 100/60 mmHg
 2. DM - HbA1c 11.7%
 3. Hb 11.1%
 4. Hb 11.1%

Investigation :-

1. Hb 11.1%
 2. Hb 11.1%
 3. Hb 11.1%
 4. Hb 11.1%

Advice on Discharge :-

1. Take medicine regularly
 2. Take diet low in salt and sugar
 3. Take exercise regularly
 4. Take blood pressure and sugar regularly

Next Follow Up :-

1. After 15 days
 2. After 15 days
 3. After 15 days
 4. After 15 days

3.0 and 1.5 T
 64 CARDIAC CT
 194 SLICES / SECOND
 DEXA SCAN

Name of RMO
 Emergency Contact No :- 0726-2662235, 09829824224, 09829824224
 For 24 Call On This No :- 09829824224, 09829824224

Investigation :-
 M.C.V. (Mean Corpuscular Volume)
 M.C.H. (Mean Corpuscular Hemoglobin)
 M.C.H.C. (Mean Corpuscular Hemoglobin Concentration)
 R.F.C. (Red Blood Cell Count)
 MONOCLYTE
 EUCYTOPLASMIC
 M.C.V. (Mean Corpuscular Volume)
 M.C.H. (Mean Corpuscular Hemoglobin)
 M.C.H.C. (Mean Corpuscular Hemoglobin Concentration)
 R.F.C. (Red Blood Cell Count)
 MONOCLYTE
 EUCYTOPLASMIC

Navin Hospital

Railway Road, Dabri
G.B. Nagar (U.P.)
(A Unit Of Navin Hospitals Pvt. Ltd.)

Discharge Summary

Name : Mrs. Murti Devi
Phone : 9412680660
Age : 66 y
Gender : Female
W/O : Brajraj
Address : Khandra
M.C : Non MLC

UHID : 47959
DOA : 16-06-2022 15:13
DOD : 17-06-2022 17:48
IPD No : PD-1738/22-23
Panel :
Consultant : Dr. Navin Kumar
DAVA :
LAMA :

Reasons For Admission/Significant Findings :-

Diagnosis :-
MR-15 8/90
top - 1027
s/p - 1027
DIN-112

Significant Past/Family History :-
COTD / LFTD / HTN / Anxiety

E110 - HTN
Ox-stab Redukind AM

Dr. Ankur
- cur

Hospitalization Summary : Procedure Performed/ Treatments Given :-

- 1st Meds 1/12/22
- 2nd Meds 1/12/22
- 3rd Meds 1/12/22
- 4th Meds 1/12/22
- 5th Meds 1/12/22
- 6th Meds 1/12/22
- 7th Meds 1/12/22
- 8th Meds 1/12/22
- 9th Meds 1/12/22
- 10th Meds 1/12/22

- 1st Meds 1/12/22
- 2nd Meds 1/12/22
- 3rd Meds 1/12/22
- 4th Meds 1/12/22
- 5th Meds 1/12/22
- 6th Meds 1/12/22
- 7th Meds 1/12/22
- 8th Meds 1/12/22
- 9th Meds 1/12/22
- 10th Meds 1/12/22

Investigation :-

Attnd

Advice On Discharge :-

- tab cefepime 500 mg BID
- tab Oxycodone 10 mg BID
- tab Metformin 500 mg BID
- tab uprelve 500 mg BID
- ap fever 2 D on on
- ap Nalox 10 D on on
- ap Atorvastatin 20 mg on on
- ap Atorvastatin 20 mg on on

Any X

Next Follow Up :-

Signature Consultant RMO

To Consultant Doctor

Emergency Contact No :- 0120-2665339, 093-3090974, 030-2665339, 09813199394
Reg. TPA Call On This No :- 9891823006, 9320558558

20/6/22
BA 150/80
P 107

Unit of Navin Hospital Pvt. Ltd.)



DR. NAVIN KUMAR
M.B.S., M.D. (Medicine)
PHYSICIAN & HEART SPECIALIST
NAVIN HOSPITAL
(Unit of Navin Hospital Pvt. Ltd.)
Railway Road, 285509
PILANI

Date: 11/12/21

C/o _____

Name _____

Rx Glucose for H dup
Penicillin 2000
metformin 2
cefixime 2

4750

INVESTIGATIONS

FACILITIES: 24 HOURS HOSPITAL, PATENT LAB, X-RAY, ULTRASOUND, ECG, ICU, CENTRAL OXYGEN,
C.A.M.N., FULLY EQUIPPED OT, NURSERY, 24 HRS. EMERGENCY, CT SCAN, BLOOD BANK

Next follow up:-

slightly

Signature: _____

To Consultant Doctor

Name of RMO _____

Emergency Contact No. :- 070-236509, 08350039427, 08-11-310555, 08350 88394

For RPA, call on this No. :- 883503906, 853503988

93112190
88164190
8816417

3.0 and 1.5 TESLA
64 CARDIAC CT
DEXA SCANS / SECOND

Name of RMO _____
Medical Facility List :-
Emergency Contact No. :- 070-236509, 08350039427
For RPA Call on this No. :- 883503906, 853503988

2D SLICED
ESOPHAG
P-ANILET COLIC
R.O.W
M.C.V. (Mumbai, Goa)
M.C.H.C. (Mumbai, Goa)
E.C.V. (Mumbai, Goa)
R & C (Med. Res.)
MONODOTE
ESOPHAG
NEUTR
DIRTY
M.U.

Dr. Navin Kumar
 (Unit of Navin Hospital Pvt. Ltd.)



DR. NAVIN KUMAR
 M.B.S., M.D. (Medicine)
 PHYSICIAN & HEART SPECIALIST
NAVIN HOSPITAL
 (Unit of Navin Hospital Pvt. Ltd.)
 Railway Road, Dadri (G.B. Nagar)
 Ph.: 2655209

Dated 31/12/21

C/o

Name

Rx
 Glucokin for H sup
 Denyless and
 Dextro n
 ocrans
 142

INVESTIGATIONS

7750

FACILITIES : 85 BEDED HOSPITAL, PATH LAB, X-RAY, ULTRASOUND, ECG, ICU, CENTRAL OXYGEN,
 C-ARM, FULLY EQUIPPED OT, NURSERY, 24 HRS. EMERGENCY, CT SCAN, BLOOD BANK
दीर्घा, अंतर्गत

Next Follow Up :-
 Name Of RMO

5 days
 Signature Consultant Doctor
 ROTRAGPS (DUOMATE + DUOM) TM

Emergency Contact No :- 0120-2365209, 09350009422, 09350009422, 09350009422, 09350009422
 For TPA call on this No :- 8991233006, 8920988898

931212
 89164190
 8997

Discharge Summary

Mrs. Murti Devi
 : 9412680660
 Age : 66 y
 Gender : Female
 W/O : Brajraj Singh
 Address : Khandra
 MLC : Non MLC

UHD : 47959
 DOA : 12-12-2017 13:49
 GOD : 17-12-2017 4:04
 IPD No : IPD-5868/21-22
 Panel : Cash
 Consultant : Dr. Navin Kumar
 DATA : LAMA X

Reasons For Admission/ Significant Findings :-
 BP-140/90mmHg
 P-120 bpm
 SpO2-98%
 T-38

Diagnosis :-
 Acute Asthmatic Bronchitis

Significant Past/ Family History :-

Hospitalization Summary: Procedure Performed/ Treatment Given :-
 by Demethylamine by. lysostone / Neb FTB / by montax / 10F RL / Secondary 750
 500 Anthracit-s / by laser / Steam inhalation / by Effedulin / T Asthalin mg
 mucosa / Pulmicort m)

Investigation :-
 Report Attached

Patient Condition At Discharge :-
 Satisfactory

Advice On Discharge :-
 T. PULMOCET 500 @ BD 0-0
 T. LEVODAY 750 @ OD 0-0
 T. PULMOCET-M @ OD 0-0
 T. BRUMFAM-90 @ OD 0-0
 T. DERIPHYLLINE-S @ BD 0-0
 C. CID 20 @ OD 0-0
 ROTIGAPAS (DUOMATE + DUOM) TM @ OD 0-0

Next Follow Up :-
 5 days

Name Of RMO :
 Signature Consultant :
 To Consultant Doctor

Emergency Contact No :- 0120-2365209, 09350209422, 091-3705155, 09618-99394
 For TPA Call On this No :- 8891823006, 8820885958

9811212
 82164190
 897

PATHOLOGY DEPARTMENT

NAVIN HOSPITAL
 (Unit of Navin Hospitals Pvt. Ltd.)
 RAILWAY ROAD, DAORI (G.B. NAGAR)

Requesting Time 15-11-17
 Date 16/06/2022
 Name MRS. MAURTI DEVI
 Ref By CBC
 R. Printing Date 16/06/2022
 Srl.No. 47
 Age 68 Yrs
 Sex F
 Centre NAVIN HOSPITAL
 Reception No. 47999
 16:12:37

Investigations CBC

Value Unit Reference Range

HAEMATOLOGY

CBC	9100	mm ³	4000 - 11000
HAEMOGLOBIN (Hb)	9.50	g/dl	11.0 - 16.5
AUTOMATED SERUM X85 (HbA1C)		%	4.0 - 7.5
TLC (Total Leucocyte Count)	68	%	20 - 45
DIFFERENTIAL LEUCOCYTE COUNT	18	%	1 - 8
NEUTROPHIL	10	%	1 - 10
LYMPHOCYTE	04	%	3.5 - 5.5
EOSINOPHIL	4.04	%	80.0 - 96.0
MONOCYTE	28.8	%	27.0 - 31.0
R.B.C. (Red Blood Cell Count)	74.0	mm ³	32.0 - 38.0
H.C.V. (Mean Corp Volume)	23.5	fL	100 - 400
M.C.V. (Mean Corp Vol)	31.8	fL	110 - 170
M.C.H. (Mean Corp Hb Content)	380	pg	
PLATELET COUNT	14.2	10 ⁹ /cumm	
R.D.W		%	

Dr. KASHISHA A.U.
 Consultant Pathologist
 MD (Path)

Pathologist
 Technologist

Note: 1. This report is computer generated and not valid for medico-legal purposes unless it represents only an opinion.
 2. Reader of this report is requested to contact the laboratory immediately.
 3. For any further information or clarification, please contact the laboratory.

24 HOURS EMERGENCY CENTER
 GOVT. APPROVED CENTRE
 CT SCAN & BLOOD BANK

3.0 and 1.5 TES
 64 CARDIAC CT
 194 SLICES / SPIN

Dr. Kashish A.U.
 Consultant Pathologist
 MD (Path)

Dr. Kashish A.U.
 Consultant Pathologist
 MD (Path)

Dr. Kashish A.U.
 Consultant Pathologist
 MD (Path)

NAVIN HOSPITAL

(Unit of Navin Hospitals Pvt. Ltd.)
RAILWAY ROAD, DADRI (G.B. NAGAR)

PATHOLOGY DEPARTMENT

Booking Time 15:19:17
Date 16/06/2022
Name MRS. MURTI DEVI
Ref. By
Investigations CBC

R. Printing Date 16/06/2022 16:12:37
Srl No. 47 Receipt No: 47959
Age 66 Yrs. Sex F
Centre NAVIN HOSPITAL

Test Name	Value	Unit	Reference Range
-----------	-------	------	-----------------

HAEMATATOLOGY

CBC			
HAEMOGLOBIN (Hb)	9.50	gm/dl	11.0 - 15.5
AUTOMATED: SYSMEX XS 5 PART			
TLC (Total Leucocyte Count)	9100	/cumm	4000 - 11000
AUTOMATED: SYSMEX XS 5 PART			
DIFFERENTIAL LEUCOCYTE COUNT			
NEUTROPHIL	68	%	40 - 75
LYMPHOCYTE	18	%	20 - 45
EOSINOPHIL	10	%	1 - 5
MONOCYTE	04	%	1 - 10
R B C (Red Blood Cell Count)	4.04	Millions/cumm	3.5 - 5.5
PCV (Hematocrit)	29.9	%	38 - 47
M C V (Mean Corp Volume)	74.0	fL	80.0 - 96.0
M C H (Mean Corp Hb)	23.5	Pg	27.0 - 31.0
M C H C (Mean Corp Hb Conc)	31.8	gm/dL	32.0 - 36.0
PLATELET COUNT	388	x10 ³ /cumm	150 - 400
R.D.W	14.2	%	11.0 - 17.0

fmk
Dr. KASHMIR ALI
Consultant Pathologist
MD (Path)

Page 1 of 1
Technologist:

Note : 1. This report is privileged, confidential and not valid for medico-legal purposes since it represents only an opinion.
2. Results pertain to the specimen submitted.
3. For any alarming or unexpected report, contact the Laboratory immediately.

- COLOR DOPPLER ULTRASOUND
- DIGITAL X-RAY
- DIGITAL

UHID ... 47959

NAVIN HOSPITAL

inspiring a healthier tomorrow
(A Unit of Navin Hospitals Pvt. Ltd.)

RAILWAY ROAD, DADRI, GAUTAM BUDH NAGAR

Phone : 2665209, Fax : 9818199394

E-mail : navinhospitals@gmail.com

(Handwritten scribble)

OBS & GYNAE CARE

MEDICINE & ICU

ORTHOPAEDICS

Blood Bank

Name MURTI MISHRA

Age 66y Sex M

UHID No. 47959 Date 01/11/12

हमारा उद्देश्य कम खर्च, उत्तम इलाज

DIGITAL X-RAY

GENERAL SURGERY

CARDIOLOGY



OBS & GYNAE CARE



MEDICINE & ICU



ORTHOPAEDICS



Blood Bank



DIGITAL X-RAY

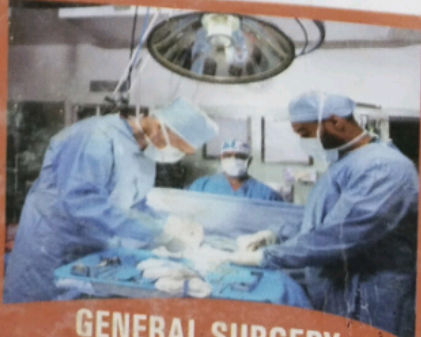

GENERAL SURGERY

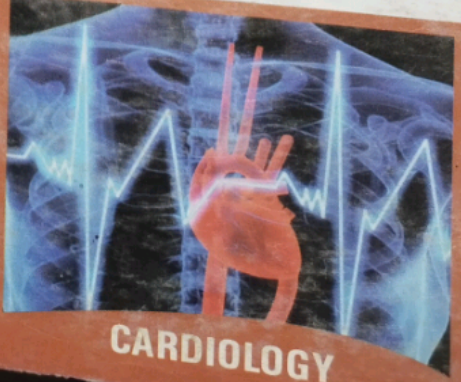

CARDIOLOGY

UHID 47959

NAVIN HOSPITAL

inspiring a healthier tomorrow
(A Unit of Navin Hospitals Pvt. Ltd.)

RAILWAY ROAD, DADRI, GAUTAM BUDH NAGAR

Phone : 2665209, Fax : 9818199394

E-mail : navinhospitals@gmail.com

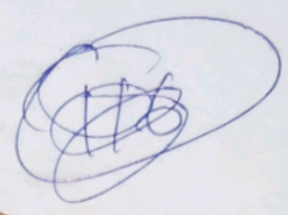

Name MURTHU मुरथु देवा

Age 66y Sex M

UHID No. 47959 Date 01/11/22

हमारा उद्देश्य कम खर्च, उत्तम इलाज



डॉ० भावना तोमर

दिमाग, स्पाइन व अन्य रोग विशेषज्ञा

एमडी०, डीएम० न्यूरोलॉजी (पीजीआई० चंडीगढ़)

मो० 8171082716

 **NEURON**

346, वैस्टर्न काचहरी रोड, निकट एचडीएफसी० बैंक, मेरठ-250001

and 1.5 TES
64 CARDIA
194 SLIC
DEXA
HI

LAL



डॉ० भावना तोमर

दिमाग, स्पाइन रोग विशेषज्ञा

एमडी०, डी०एम० न्यूरोलॉजी (पी०जी०आई० चंडीगढ़)

मो० 8171082716

NEURON

346, वैस्टर्न कचहरी रोड, गिफ्ट एचडी०एफ०सी० बैंक, मेरठ-250001

आयुर्वेद
श्री अश्विनी
 0121-2664277 • 2658888 • 9412225

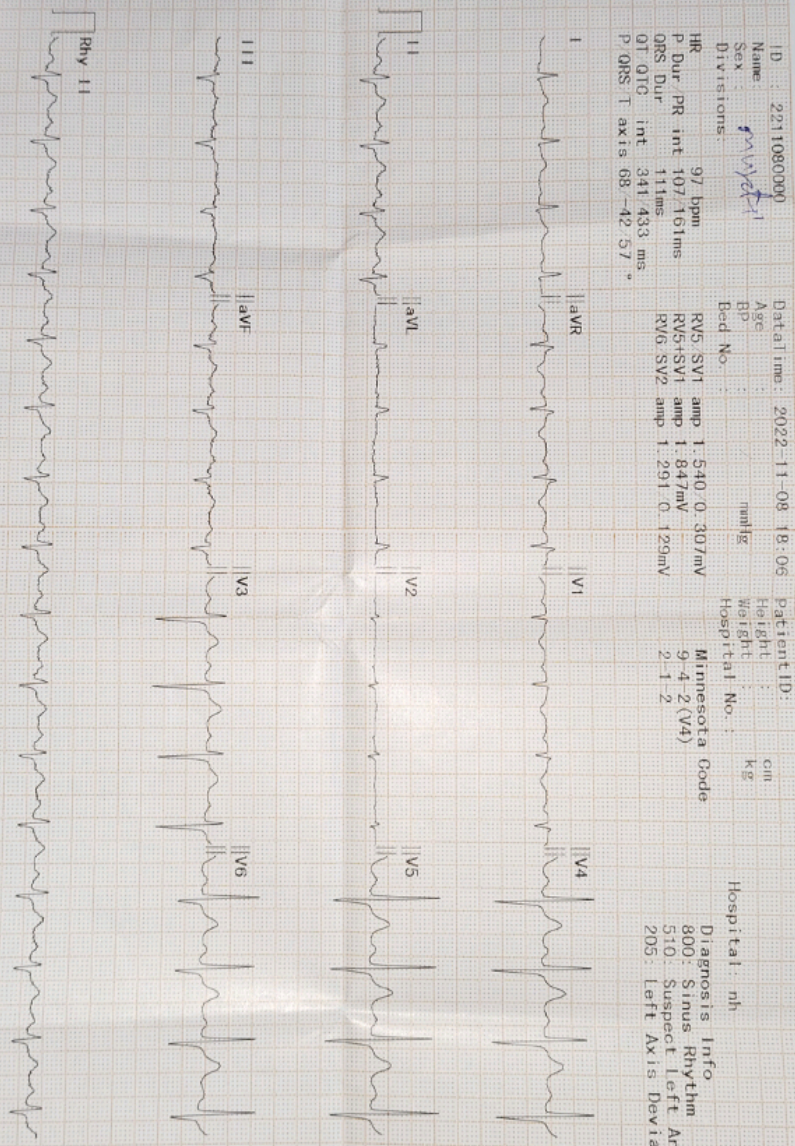

ID : 2211080000
 Name : *[Handwritten]*
 Sex : *[Handwritten]*
 Divisions :

Date/Time : 2022-11-08 18:06
 Age :
 BP :
 Bed No :
 RVS SV1 amp 1.540/0.307mV
 RVS+SV1 amp 1.847mV
 RV6 SV2 amp 1.291/0.129mV

PatientID:
 Height :
 Weight :
 Hospital No :
 Minnesota Code
 9-4-2(V4)
 2-1-2

Hospital : nh
 Diagnosis Info
 800: Sinus Rhythm
 510: Suspect Left Anterior
 205: Left Axis Deviation

Diagnosis for reference. ask your doctor to confirm
 PRINT 3X4+1R 97bpm
 10 mm mV 0.50Hz-25Hz AC 50Hz 25 mm sec
 Confirmed By:

3.0 and 1.5 T
 64 CARD
 194 S

ID : 2211080000
 Name : *Smith, J*
 Sex : *M*
 Divisions :

Date/Time : 2022-11-08 18:06
 Age :
 Bp :
 Bed No. :

Patient ID:
 Height :
 Weight :
 Hospital No. :

cm
 kg
 Minnesota Code
 9-4-2 (V4)
 2-1-2

Hospital: nh
 Diagnosis Info
 800: Sinus Rhythm
 510: Suspect Left Anterior Heml Block
 205: Left Axis Deviation

HR 97 bpm
 P Dur / PR int 107/161ms
 QRS Dur 111ms
 QT QTc int 341/433 ms
 P/QRS T axis 68/-42/57°

RV5/SV1 amp 1.540 0.307mV
 RV5+SV1 amp 1.847mV
 RV6/SV2 amp 1.291 0.129mV

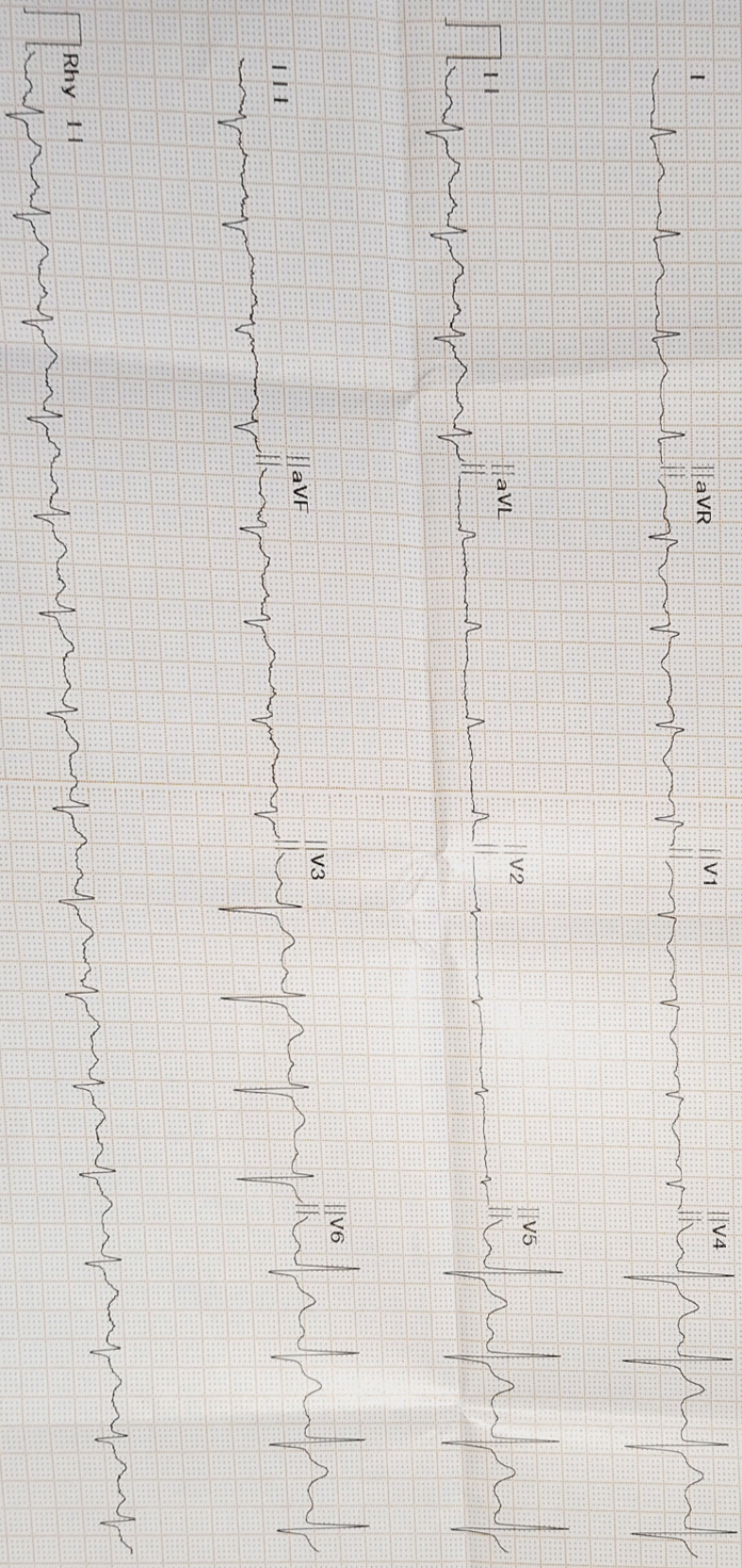

ask your doctor to confirm 25mm/sec AC 50Hz 25 mm sec Confirmed By:

Handwritten signature



The Center For
Knee & Hip Care
(A Superspecialty Orthopaedics)



ASSOCIATED DIRECTOR & UNIT HEAD
Department of Orthopaedics
Max Superspecialty Hospital, Vaishali, Ghaziabad

- Dr. Ranawat Joint Replacement Fellow
(Robotic & Conventional surgery)
Hospital for Special Surgery, New York City (New York USA)
- Joint Replacement Fellow- Mannheim (Germany)
- Joint Replacement & Knee Arthroscopy
Fellow-Schwandorf (Germany)
- Computer Navigation-Joint replacement Fellow-Lilavati
Hospital and Breach Candy Hospital, Mumbai (India)
- Ex-Joint Replacement Surgeon, Fortis Hospital, Noida (India)

Knee Evaluation Sheet

Date : 2022/11/12

Mrs. Murali Devi

Paai Both knees

Restriction of activities

Advanced OA Both knees

Needs B/L TKR

- Tab Uttraul m

- Systallan gel TRAK

Dr. Akhilesh Yadav

MS (Ortho), MCh. Ortho (United Kingdom)
Joint Replacement Fellow (New York USA)
Joint Replacement Fellow (Germany)
Joint Replacement Fellow (Mumbai)
Arthroscopic Surgery Fellow (Germany)

Senior KNEE & HIP Replacement Surgeon
& SPORTS INJURY Specialist

Ex. Honorary Sport Specialist Doctor for
Indian weight lifting team for Olympic 2016
(Approved by Sport authority of India)

DMC Regn. No.: 31595

Contact : +91-9990850684, 9891666457

E-mail : drakhi78@yahoo.co.in

Website : www.kneehipcare.com

Diabetes	—
Hypertension	+
Asthma	—
Hypothyroidism	—
Gastritis	—
Drug Allergy	—

1/6 CVA 2003

on Blood Sugar

The Center for KNEE & HIP Care

406, Ground Floor, Sector -1, Main Road Vaishali, (Near Max Superspecialty Hospital) Ghaziabad
Timing : Mon, Tue, Wed, Thurs, Fri, Sat - 5:30 pm to 8:30 pm & Sunday Morning 9:00 am to 11:00 am by Appointment only
For Appointments : 0120-4554503 / 09990850684

Agra OPD : 3rd Sunday of Every Month | Gorakhpur OPD : 1st Sunday of Every Month | Jhansi OPD : 3rd Monday of Every Month
Moradabad OPD : 4th Monday of Every Month | Haldwani OPD : 2nd Thurs of Every Month | Meerut OPD : 1st & 3rd Thurs of Every Month



The Center For
Knee & Hip Care
(A Superspeciality Orthopaedics)



ASSOCIATED DIRECTOR & UNIT HEAD
Department of Orthopaedics
Max Superspeciality Hospital, Vaishali, Ghaziabad

- Dr. Ranawat Joint Replacement Fellow
(Robotic & Conventional surgery)
Hospital for Special Surgery, New York City (New York USA)
- Joint Replacement Fellow- Mannheim (Germany)
- Joint Replacement & Knee Arthroscopy
Fellow-Schwandorf (Germany)
- Computer Navigation-Joint replacement Fellow-Lilavati
Hospital and Breach Candy Hospital, Mumbai (India)
- Ex-Joint Replacement Surgeon, Fortis Hospital, Noida (India)

Knee Evaluation Sheet

Date : 20/11/12

Mrs. Murali Devi

Pain Both knees
Restriction of activities

Advanced OA Both knees

Needs B/L TKR

- Tab Ultracel 1000

- Systalgem gel TKA

Dr. Akhilesh Yadav

MS (Ortho), MCh. Ortho (United Kingdom)
Joint Replacement Fellow (New York USA)
Joint Replacement Fellow (Germany)
Joint Replacement Fellow (Mumbai)
Arthroscopic Surgery Fellow (Germany)

**Senior KNEE & HIP Replacement Surgeon
& SPORTS INJURY Specialist**

Ex. Honoray Sport Specilaist Doctor for
Indian weight lifting team for Olympic 2016
(Approved by Sport authority of India)

DMC Regn. No.: 31595

Contact : +91-9990850684, 9891666457

E-mail : drakhi78@yahoo.co.in

Website : www.kneehipcare.com

Diabetes	-
Hypertension	+
Asthma	-
Hypothyroidism	-
Gastritis	-
Drug Allergy	-

N/O CVA 2003
On Blood Sugar

The Center for KNEE & HIP Care

406, Ground Floor, Sector -1, Main Road Vaishali, (Near Max Superspeciality Hospital) Ghaziabad
Timing : Mon, Tue, Wed, Thurs, Fri, Sat - 5:30 pm to 8:30 pm & Sunday Morning 9:00 am to 11:00 am by Appointment only
For Appointments : 0120-4554503 / 09990850684
Agra OPD : 3rd Sunday of Every Month | Gorakhpur OPD : 1st Sunday of Every Month | Jhansi OPD : 3rd Monday of Every Month
Moradabad OPD : 4th Monday of Every Month | Haldwani OPD : 2nd Thurs of Every Month | Meerut OPD : 1st & 3rd Thurs of Every Month

REPORT

Patient Name	: Mrs. MURTI DEVI	Reg. No.	: 00332211140091
Age and Sex	: 67 Yrs / Female	PCC Code	: PCL-UP-429
Referring Doctor	: Dr. BHAVNA TOMAR	Sample Drawn Date	: 14-Nov-2022 06:06 AM
Referring Customer	: N/A	Registration Date	: 15-Nov-2022 03:29 AM
Vial ID	: L1785159	Report Date	: 15-Nov-2022 06:41 AM
Sample Type	: Serum	Report Status	: Final Report
Client Address	: Meerut		

CLINICAL BIOCHEMISTRY

Test Name	Obtained Value	Units	Bio. Ref. Intervals (Age/Gender specific)	Method
Thyroid Stimulating Hormone (TSH)	14.2896	µIU/mL	0.5-8.9 (Test performed on 4th Generation TSH kit)	CMA

Biological Reference Intervals : TSH(µIU/mL)	
Pregnancy (As per American Thyroid Association)	
1 Trimester	0.10-2.50
2 Trimester	0.2-3.00
3 Trimester	0.3-3.00

Interpretation:

- Assay results should be interpreted in context to the clinical condition and associated results of other investigations.
- Previous treatment with Corticosteroid therapy may result in lower TSH levels while Thyroid hormone levels are normal.
- Results are invalidated if the client has undergone a radionuclide scan within 7-14 days before the test.
- Abnormal Thyroid test findings often found in critically ill clients should be repeated after the critical nature of the condition is resolved.
- The production, circulation, and disposal of Thyroid hormone are altered throughout the stages of pregnancy.

Correlate Clinically.

Laboratory is NABL Accredited.

Result rechecked and verified for abnormal cases.

*** End Of Report ***



MC-3309
Page 1 of 1



DR. PRATAP PATIL
MD PATHOLOGY

Note: If the test results are alarming or unexpected, Client is advised to contact the laboratory immediately for possible remedial action.

Note: This report is subject to the terms and conditions overleaf. Partial Reproduction of this report is not Permitted

REPORT

Patient Name : Mrs. MURTI DEVI	Reg. No. : 00332211140091
Age and Sex : 67 Yrs / Female	PCC Code : PCL-UP-429
Referring Doctor : Dr. BHAVNA TOMAR	Sample Drawn Date : 14-Nov-2022 06:06 AM
Referring Customer : N/A	Registration Date : 15-Nov-2022 03:29 AM
Vial ID : L1785159	Report Date : 15-Nov-2022 06:41 AM
Sample Type : Serum	Report Status : Final Report
Client Address : Meerut	

CLINICAL BIOCHEMISTRY

Test Name	Obtained Value	Units	Bio. Ref. Intervals (Age/Gender specific)	Method
Thyroid Stimulating Hormone (TSH)	14.2896	µIU/mL	0.5-8.9 (Test performed on 4th Generation TSH kit)	CMIA

Biological Reference Intervals :	
TSH (µIU/mL)	
Pregnancy (As per American Thyroid Association)	
1 Trimester	0.10-2.50
2 Trimester	0.2-3.00
3 Trimester	0.3-3.00

Interpretation:

- Assay results should be interpreted in context to the clinical condition and associated results of other investigations.
- Previous treatment with Corticosteroid therapy may result in lower TSH levels while Thyroid hormone levels are normal.
- Results are invalidated if the client has undergone a radionuclide scan within 7-14 days before the test.
- Abnormal Thyroid test findings often found in critically ill clients should be repeated after the critical nature of the condition is resolved.
- The production, circulation, and disposal of Thyroid hormone are altered throughout the stages of pregnancy.

Correlate Clinically.

Laboratory is NABL Accredited.

Result rechecked and verified for abnormal cases.

*** End Of Report ***



MC-3309
Page 1 of 1

DR. PRATAP PATIL
MD PATHOLOGY

Note: If the test results are alarming or unexpected, Client is advised to contact the laboratory immediately for possible remedial action.

Note: This report is subject to the terms and conditions overleaf. Partial Reproduction of this report is not Permitted

Patient Name
Age and Sex
Referring Doctor
Vial ID
Sample Type
Client Address

Test Name
Thyroid Stimulating H (TSH)
Biological Reference Interval (pIU/mL)
Pregnancy (As per American Association)
1 Trimester 0.10-2
2 Trimester 0.23-0
3 Trimester 0.3-3.0
Interpretation:
• Assay results should be interpreted
• Previous treatment with Corticosteroids
• Abnormal Thyroid test findings often
• The production, circulation, and distribution
Correlate Clinically.

QR Code
Note: If the test results are alarming or unusual, please consult your doctor immediately.



292/A, Shivaji Road | 9997978976
Meghdoot, Cinema | 9358259317
Crossing, Meerut | 0121-4301512

Date : 14/11/2022 SNo. : 41
Patient Name : MR. Murti Devi Age/Sex : / MALE
Referred By : Dr Bhavna Tomar Sample : Blood
Sample Taken From : Ipd

Investigation	Result	Units	Normal-Range
HAEMATOLOGY			
HAEMOGLOBIN	10.4	gm%	13.5 - 17.5
TOTAL LEUCOCYTE COUNT	11300	/Cu mm	4000 - 11000
DIFFERENTIAL LEUCOCYTE COUNT			
Neutrophils	70		40-70
Lymphocytes	28		20-48
Eosinophils	02		0-6
Monocytes	00		0-2
Basophils	00		0-1
Immature Cells	00		
E.S.R. (Westergren Method)	19	mm/h	0-20
TOTAL R.B.C. COUNT	3.92	million/cu mm	4.50-6.50
PLATELET COUNT	3.72	lac./cumm	1.50 - 4.50
P.C.V./ Haematocrit Value	31.2	%	34-54
MCV	79.5	fL	80-94
MCH	26.5	pg	24 - 34
MCHC	33.3	g/dl	30 - 36
BIOCHEMISTRY			
BLOOD SUGAR RANDOM	96.1	mg/dl	70 - 150
BLOOD UREA	49.7	mg/dL	10-45
SERUM CREATININE	1.46	mg/dL	0.6-1.4
SERUM SODIUM (Na)	136.2	m Eq/litre.	135 - 155
SERUM POTASSIUM (K)	3.6	m Eq/litre.	3.5 - 5.5
S.G.P.T.	30.1	U/L	0-40
S.G.O.T.	25.3	U/L	00-40

Hope You Feel Better Soon

Checked By : -

Sanjul Kumar
Dr. Sanjul Kumar
MBBS, M.D.Path

- ⊗ Test Values may vary with different lab standards, methods, kits used other and other physiological & biological factors.
- ⊗ The clinico pathological lab tests involve Man-Machine-Computer interface with slight chances of inadvertent discrepancy and should be immediately discussed & alleviated.-----End Of Report-----
- ⊗ Report purports for patients care and not for medicolegal documents.
- ⊗ Lab is not responsible for patient's identify.
- ⊗ Reports pertains to sample, submitted, and name offered.

OPEN 24 X 7 DAYS

Date : 14/11/2022	SNo. : 41
Patient Name : MR. Murti Devi	Age/Sex : / MALE
Referred By : Dr Bhavna Tomar	Sample : Blood
Sample Taken From : Ipd	

Investigation	Result	Units	Normal-Range
HAEMATOLOGY			
HAEMOGLOBIN	10.4	gm%	13.5 - 17.5
TOTAL LEUCOCYTE COUNT	11300	/Cu mm	4000 - 11000
DIFFERENTIAL LEUCOCYTE COUNT			
Neutrophils	70		40-70
Lymphocytes	28		20-48
Eosinophils	02		0-6
Monocytes	00		0-2
Basophils	00		0-1
Immature Cells	00		
E.S.R. (Westergren Method)	19	mm/h	0-20
TOTAL R.B.C. COUNT	3.92	million/cu mm	4.50-6.50
PLATELET COUNT	3.72	lac./cumm	1.50 - 4.50
P.C.V./ Haematocrit Value	31.2	%	34-54
MCV	79.5	fL	80-94
M C H	26.5	pg	24 - 34
M C H C	33.3	g/dl	30 - 36
BIOCHEMISTRY			
BLOOD SUGAR RANDOM	96.1	mg/dl	70 - 150
BLOOD UREA	49.7	mg/dL.	10-45
SERUM CREATININE	1.46	mg/dL.	0.6-1.4
SERUM SODIUM (Na)	136.2	m Eq/litre.	135 - 155
SERUM POTASSIUM (K)	3.6	m Eq/litre.	3.5 - 5.5
S.G.P.T.	30.1	U/L	0-40
S.G.O.T.	25.3	U/L	00-40

Checked By : -

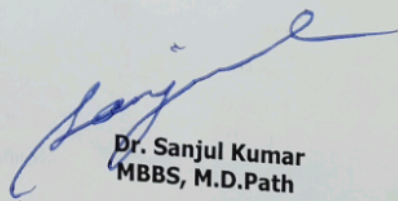

Dr. Sanjul Kumar
MBBS, M.D.Path

- ⊕ Test Values may vary with different lab standards, methods, kits used other and other physiological & biological factors.
- ⊕ The clinico pathological lab tests involve Man-Machine-Computer interface with slight chances of inadvertent discrepancy and should be immediately discussed & alleviated.
- ⊕ Report purports for patients care and not for medicolegal documents.
- ⊕ Lab is not responsible for patient's identify.
- ⊕ Reports pertains to sample, submitted, and name offered.

OPEN 24 X 7 DAYS



Om Imaging & Diagnostic Centre Pvt. Ltd.

E.K. Road, Adjacent Meghdoot Cinema, Meerut - 250 002 • Phones : (0121) 2664277 • 94122 25847

Patient Name	Mrs. Murti Devi	Age/ sex	38 Y/ F	Date	November 14, 2022
Referred by	Dr. Bhawana Tomar, DM	Slip No	19567	Films	04

(Identity of the patient can't be verified).

MRI OF BRAIN PROCEDURE:

Using the head coil, images of the brain acquired in axial T1, T2, FLAIR, GRE and Diffusion sequences. Study supplemented with sagittal T1 and coronal T2 images of the brain.

FINDINGS:

- Few small altered signal intensity lesions are seen in left posterior frontal & left temporo-occipital region. These display hypointense signals on T1W and hyperintense signals on FLAIR images and restriction on diffusion weighted images (low on ADC map).
- Multiple small T2 and FLAIR white matter hyperintensities not bright on diffusion are seen in bilateral centrum semiovale, subcortical in location along with ill defined periventricular hyperintense signals - Suggestive of arteriosclerotic changes.
- Linear ill defined altered signal intensity lesion of size 13x50mm is seen in right peri-sylvian region displaying heterogeneous low signals on T1 and FLAIR images and bright signals on T2, surrounded by T2 and FLAIR hyperintensity with mild ex vacuo dilatation of body of right lateral ventricle.
- Sylvian fissures, basal cisterns and cortical sulci are normal.
- The ventricular system is normal.
- Basal ganglia, internal capsules and thalami are normal.
- There is no shift of midline structures.
- Sella & para-sellar structures are normal.
- Cerebellum and brain stem are normal in signal characteristics.
- Both orbits and intra-orbital structures are normal.
- Both auditory meati are normal.
- Mild fluid signal noted in right maxillary sinus - Sinusitis.

IMPRESSION: MR imaging features are suggestive of:

- Few small acute infarcts in left posterior frontal & left temporo-occipital region.
- Multiple small T2 and FLAIR white matter hyperintensities not bright on diffusion in bilateral centrum semiovale, subcortical in location along with ill defined periventricular hyperintense signals - Suggestive of arteriosclerotic changes.
- Linear ill defined area of gliosis in right peri-sylvian region with mild ex vacuo dilatation of body of right lateral ventricle---Sequelae of old infarct.
- Right maxillary sinusitis.

Please correlate clinically

Dr. K. K. Gupta
DMRD (Consultant Radiologist)

Dr. Himani Agarwal DMRD	Dr. Akhil Sharma MD	Dr. Priyadarshani David DMRD, DNB	Dr. K. K. Gupta DMRD	Kavita
----------------------------	------------------------	--------------------------------------	-------------------------	--------

Note : Impression is a Professional opinion & not a Diagnosis. (Not for Medico Legal Purpose). All Modern Machines / Procedures have their limitations. If there is variance clinically this examination may be repeated or reevaluated by other investigations.

346, W
e-mail :
11
Patient N
(g2BD)
130/90
40
T. Telmices
↓ movement
↓ speech
No incontinents.



Note: If the test results are

Patient Name	Mrs. Murti Devi	Age/ sex	38 Y/ F	Date	November 14, 2022
Referred by	Dr. Bhawana Tomar, DM	Slip No	19567	Films	04

(Identity of the patient can't be verified).

MRI OF BRAIN

PROCEDURE:

Using the head coil, images of the brain acquired in axial T1, T2, FLAIR, GRE and Diffusion sequences. Study supplemented with sagittal T1 and coronal T2 images of the brain.

FINDINGS:

- Few small altered signal intensity lesions are seen in left posterior frontal & left temporo-occipital region. These display hypointense signals on T1W and hyperintense signals on FLAIR images and restriction on diffusion weighted images (low on ADC map).
- Multiple small T2 and FLAIR white matter hyperintensities not bright on diffusion are seen in bilateral centrum semiovale, subcortical in location along with ill defined periventricular hyperintense signals – Suggestive of arteriosclerotic changes.
- Linear ill defined altered signal intensity lesion of size 13x50mm is seen in right peri-sylvian region displaying heterogeneous low signals on T1 and FLAIR images and bright signals on T2, surrounded by T2 and FLAIR hyperintensity with mild ex vacuo dilatation of body of right lateral ventricle.
- Sylvian fissures, basal cisterns and cortical sulci are normal.
- The ventricular system is normal.
- Basal ganglia, internal capsules and thalami are normal.
- There is no shift of midline structures.
- Sella & para-sellar structures are normal.
- Cerebellum and brain stem are normal in signal characteristics.
- Both orbits and intra-orbital structures are normal.
- Both auditory meati are normal.
- Mild fluid signal noted in right maxillary sinus – Sinusitis.

IMPRESSION: MR imaging features are suggestive of:

- Few small acute infarcts in left posterior frontal & left temporo-occipital region.
- Multiple small T2 and FLAIR white matter hyperintensities not bright on diffusion in bilateral centrum semiovale, subcortical in location along with ill defined periventricular hyperintense signals – Suggestive of arteriosclerotic changes.
- Linear ill defined area of gliosis in right peri-sylvian region with mild ex vacuo dilatation of body of right lateral ventricle---Sequelae of old infarct.
- Right maxillary sinusitis.

Please correlate clinically

Dr. K. K. Gupta
DMRD (Consultant Radiologist)

Dr. Himani Agarwal DMRD	Dr. Akhil Sharma MD	Dr. Priyadarshani David DMRD, DNB	Dr. K. K. Gupta DMRD
----------------------------	------------------------	--------------------------------------	-------------------------

Note : Impression is a Professional opinion & not a Diagnosis. (Not for Medico Legal Purpose). All Modern Machines / Procedures have their limitations. If there is variance clinically this examination may be repeated or reevaluated by other investigations.

Kavita

N
346, W
e-mail :
(11)
Patient N
(g2RD)
130/90
40
T. Telmice
↓ movement
↓ speech
↓ control
Seely p.
Amphman 25
(10)
No incontinents.
H

NEURON

BRAIN, SPINE, NERVE CLINIC AND ELECTROPHYSIOLOGY LAB

346, Western Kutchery Road, Near HDFC Bank, Meerut-250 001
 e-mail : bhawanatomar@gmail.com

डॉ. भावना तोमर

एम.डी., डी.एम. (न्यूरोलॉजी)

(पी.जी.आई., चण्डीगढ़)

दिमाग, स्पाइन व नस रोग विशेषज्ञा

MCI Reg. No. 52164

Patient Name: Murti Devi Age / Sex: 38/F Date: 14/11/22

(g2BD)

130/90

40 (R) OL
 weakm

T. Telmiloid AMH.
 BD.

↓ movement (R) UL
 ↓ speech
 articulation

sleep ↑

Amphetamine 25mg (15/11/22)

No incontinents.

HA

AEU 2

MRI brain (plain)

(closely do max concus)

TLC-11300
 ESR-19 10.4
 Haemogram | Nat/Kt | Uric acid |
 25.3 30.1 96.1
 136.2 36 49.7 1.46
 14.28

- T_v Cervium
- T_v Telmiloid AMH
- T. Risperidone 1mg x 2
- P. Paracetamol 500 mg
- T. Parol MD 25mg BD
- C. NeuroB
- T. EUM

Specialist in

सिर दर्द, माइग्रेन, लकवा/फालिज, ट्रेमर, हमरज, दोरे, मिग्री के दोरे, दिमाग की टी.बी., दिमाग का कीड़ा, नसों में दर्द, कमजोरी, झुंझ-झिंझ का रोग, स्पाइन रोग, याददाश्त कमजोर होना, चक्कर आना या बेहोश हो जाना, Myasthenia, Parkinson Disease, Stroke, Thrombolysis & other Neurological Disease.

उपलब्ध सुविधाएँ

DIGITAL EEG ■ VIDEO EEG ■ NCV ■ EMG ■ VEP ■ BAER ■ BOTOX INJECTION

Mob.: 8171082716 For Appointment : 9520952058

Not For Medico-legal Purpose

OPD Timing : • मेरठ : दोपहर 12:00 बजे से सायं 4:30 बजे • रविवार अवकाश

- T. Ecosprin AV (15/11/22)

...

Patient Name..... Murti devi Age /Sex..... 32/F Date..... 14/11/22.....

2 BD)
130/90

40 @ OL
weakm

Adw ✓
MRI brain (plain)
(clearly do max concen)

T. Telmisartan AMH.
BD.
↓ movement @ UL
↓ speech
ankle
sleep ↑

TLC-11300
ESR-19
Haemogram | Na⁺ | Cl⁻ | Urea | Cr.
136.2 3.6 49.7 1.46
25.3 30.1 96.1

Amisulpride 25mg (15/11/22)
No incidents.

T. ✓ Cefixime
T. ✓ Telmisartan AMH
T. ✓ Risperidone 1mg
T. ✓ Pantone 2mg
T. ✓ Pabral MD - 25mg
C. Neurontin
T. ✓ ELM

हर बृहस्पतिवार OPD मुजफ्फरनगर
से 9:00 AM बजे से 2:00 PM बजे तक

Specialist in सिर दर्द, माइग्रेन, लकवा/फालिज, ब्रेन हेमरेज, दौरे, मिर्गी के दौरे, दिमाग की टी.बी., दिमाग का कीड़ा, नसों में दर्द, कमजोरी, हाथ-पैर का कमजोर होना, याददाश्त कमजोर होना, चक्कर आना या बेहोश हो जाना, Myasthenia, Parkinson Disease, Stroke, Thrombolysis & other Neurological Disease

उपलब्ध सुविधायें • DIGITAL EEG • VIDEO EEG • NCV • EMG • VEP • BAER • BOTOX INJECTION

Mob.: 8171082716 For Appointment : 9520952058
कंकरखेड़ा OPD समय 8:30 AM से 9:30 AM W.K Road Clinic OPD Time 10:00 AM to 3:00 PM

OPD Timing : • मेरठ : दोपहर 12:00 बजे से सायं 4:30 बजे • रविवार अवकाश

↓
Ramin Mover
T. Ecosprin AM (15/11/22)

NEURON BRAIN, SPINE, NERVE CLINIC AND ELECTROPHYSIOLOGY LAB

346, Western Kutchery Road, Near HDFC Bank, Meerut-250 001
e-mail : bhawanatamar@gmail.com

40R
डॉ. भावना तोमर

एम.डी., डी.एम. (न्यूरोलॉजी)
(पी.जी.आई., चण्डीगढ़)
दिमाग, स्पाइन व नस रोग विशेषज्ञ
MCI Reg. No. 52164

Patient Name: Murti. devi Age / Sex: 72/F Date: 25/11/22

(Dadri)
130/80

- | | |
|--------------------------------------|---|
| <u>AVC CWA</u> | <u>new</u> → |
| ① Pantul
+ - P
legion
eyalt | ① T. Telmicad AM 0 — 0
(40/5) |
| <u>alted behave</u> | ② T. metolax 254 x — 0 — 0 |
| ① | ③ T. Rispond 1mg 0 — — — — —
(रुग्ण) |
| <u>TSH → 14.28</u> | ④ T. Pavtone 2mg 0 — — — — — |
| <u>BP check</u> | ⑤ C. Neurokaid PM 00 |
| <u>Physiotherapy</u> | — C. Neuro D ₂ anefwax |
| <u>Parmin movement</u> | — Syb. 1000 2mg |
| | — T. Ecosprin AV (150/20) 00 |
| | — T. Revotril .254 005 (7/5) |

हर बृहस्पतिवार OPD मुजफ्फरनगर
मे 9:00 AM बजे से 2:00 PM बजे तक

कंकरखेड़ा OPD
समय 8:30 AM से 9:30 AM
W.K. Road Clinic OPD
Time 10:00 AM to 3:00 PM

Specialist in सिर दर्द, माइग्रेन, लकवा/फालिज, ब्रेन हैमरेज, दौरे, मिर्गी के दौरे, दिमाग की टी.बी., दिमाग का कीड़ा, नसों में दर्द, कमजोरी हाथ-पैर का कमजोर होना याददाश्त कमजोर होना, चक्कर आना या बेहोश हो जाना, Myasthenia, Parkinson Disease, Stroke, Thrombolysis & other Neurological Disease
उपलब्ध सुविधायें ■ DIGITAL EEG ■ VIDEO EEG ■ NCV ■ EMG ■ VEP ■ BAER ■ BOTOX INJECTION

Mob.: 8171082716 For Appointment : 9520952058
OPD Timing : • मेरठ : दोपहर 12:00 बजे से सायं 7:30 बजे • रविवार अवकाश

Not For Medico-legal Purpose

Patient Name..... Murti. devi Age /Sex..... 72/F Date..... 25/11/22

adri 1)
6/82

AVC WA
① Prontal
+ - P
legion
eyalt
altcal behavur
④
TSH → 14.28
BP checkup
physiotherapy
↓
Parrnis movement

ANZ →
① T. Telmiricad AM 0
(40/5)
② T. metolar 254 x
③ T. Rispond 1mg
(सुप्त)
④ T. Paritone 2mg
⑤ C. Neurokaid PM 00
C. Neuro D₃ aneprur
- syp. 1003 2mg
805
- T. Ecosprin AV (150/20) 40
- T. Revotril .254 805 (7/5)

x 1m
38

हर बृहस्पतिवार OPD मुजफ्फरनगर
मे 9:00 AM बजे से 2:00 PM बजे तक

कंकरखेड़ा OPD
समय 8:30 AM से 9:30 AM

Specialist in सिर दर्द, माइग्रेन, लकवा/फालिज, ब्रेन हैमरेज, दौरे, मिर्गी के दौरे, दिमाग की टी.बी., दिमाग का कीड़ा, नसों में दर्द, कमजोरी हाथ-पैर का कमजोर होना, याददाश्त कमजोर होना, चक्कर आना या बेहोश हो जाना, Myasthenia, Parkinson Disease, Stroke, Thrombolysis & other Neurological Disease

उपलब्ध सुविधायें ■ DIGITAL EEG ■ VIDEO EEG ■ NCV ■ EMG ■ VEP ■ BAER ■ BOTOX INJECTION
W.K. Road Clinic OPD Time 10:00 AM to 3:00 PM

Mob.: 8171082716 For Appointment : 9520952058

Not For Medico-legal Purpose

OPD Timing : • मेरठ : दोपहर 12:00 बजे से सायं 4:00 बजे • रविवार अवकाश

Private and Confidential

PathCare Diagnostics
KNOW BETTER, ACT

Call : (0121) 2793300, 2664277

Booking Slip/Bill/Receipt

OM IMAGING & DIAGNOSTIC CENTRE (P) LTD.
Eastern Kutchery Road, Near Meghdoot Cinema, Meerut 250 001

Dated 14/11/22



Slip No. 19567

Corporate Name :-

Name of Patient (Mr./Mrs.) Musti Devi S/o, D/o, W/o.....

Age 38y Sex F Ref. By Dr. Bhavana Tomar DM

Card No. Service No. Reffer Letter No.

S.No.	INVESTIGATION / PROCEDURE	Amount Rs.
1.	MRI - <u>Brain</u>	<u>3000/-</u>
2.	C T Scan -	
3.	Ultrasound / Color Doppler -	
4.	Mammography -	
5.	X-Ray / OPG / DEXA Scan -	
Total Bill Amount (Rs. in words).....		Total Bill <u>3000/-</u>
		Received <u>3000/-</u>
		Balance <u>—————</u>

For Om Imaging & Diagnostic Centre P. Ltd.

Auth. Signatory

- कृपया रिपोर्ट लेने के लिये इस पर्ची को साथ लायें ।
- 15 दिन के पश्चात रिपोर्ट की सेंटर की जिम्मेदारी नहीं होगी ।

19567

Slip No.

Name of Patient (Mr./Mrs.) S/o, D/o, W/o.....

Investigation

Private and Confidential

PathCare Diagnostics
KNOW BETTER, ACT



OM IMAGING & DIAGNOSTIC CENTRE (P) LTD.

Eastern Kutchery Road, Near Meghdoot Cinema, Meerut 250 001

Booking Slip/Bill/Receipt

Call : (0121) 2793300, 2664277

Slip No. 19567

12:45 PM

Dated 14/11/22

Corporate Name :-

Name of Patient (Mr./Mrs.) Musti Devi S/o, D/o, W/o.....
Age 88y Sex F Ref. By Dr. Bhauwaha Tomar DM
Card No. Service No. Reffer Letter No.

S.No.	INVESTIGATION / PROCEDURE	Amount Rs.
1.	MRI - <u>Brain</u>	<u>3000/-</u>
2.	C T Scan -	
3.	Ultrasound / Color Doppler -	
4.	Mammography -	
5.	X-Ray / OPG / Dexa Scan -	
Total Bill Amount (Rs. in words).....		Total Bill <u>3000/-</u>
.....		Received <u>3000/-</u>
.....		Balance <u>-----</u>

- कृपया रिपोर्ट लेने के लिये इस पर्ची को साथ लायें ।
- 15 दिन के पश्चात रिपोर्ट की सेंटर की जिम्मेदारी नहीं होगी ।

For Om Imaging & Diagnostic Centre P. Ltd

[Signature]
Auth. Signator

19567

Slip No.

Name of Patient (Mr./Mrs.) S/o, D/o, W/o.....

Investigation



डॉ. अमरनाथ सिंह एवं डॉ. अमरनाथ सिंह
न्यूरोलॉजिस्ट्स
0121-2664277 • 2658888 • 94122-26847
मेरठ

डॉ. अमरनाथ सिंह
न्यूरोलॉजिस्ट

