



क्लीनिक एंड फर्टिलिटी सेंटर

डा० अरविन्द कुमार अग्रवाल
एम.एस.

डा० नीरा अग्रवाल
एम.एस., डी.जी.ओ.

कन्सलटेन्ट आर्थोपीडिक एवं स्पाइन सर्जन

कन्सलटेन्ट ओब्स्. एण्ड गाइनेकोलोजिस्ट

10:30 a.m. - 2:00 p.m. 6:30 p.m. - 8.00 p.m.

10:30 a.m. - 2:00 p.m. 6:30 p.m. - 8.00 p.m.

नाम

Anurupa

उम्र

दिनांक

11/10/22

बाल रोग एवं नवजात शिशु विशेषज्ञ

डा० राजीव मिश्रा
MBBS, DCH

डा० रवि खन्ना
MD

समय : सांय 7:30 से 9:00 बजे तक

डा० अमित अग्रवाल
MBBS, MD

डा० पवन कुमार अग्रवाल
MS, MCh.
Consultant Laproscopic & Cardiovascular Surgeon

डा० अतुल टन्डन
MBBS, MS
General & Laproscopic Surgeon

MANAS FRACTURE CLINIC
Monitor/Defibrillator
C-arm/equipped OT
Spine Surgery
Total Hip/Total Knee-replacement

फिजियोथरेपी विभाग

TEST TUBE BABY CENTRE
ICSI/IVF
Sperm Wash
Semen Bank
IUI (कृत्रिम गर्भाधान)
Diagnostic & Operative
Laparoscopy
LAVH/Lap cholecystectomy
Hysteroscopy
Colposcopy
Cryo Surgery

FERTILITY CLINIC EVERY SUNDAY

- X-ray/Mobile & Digital
- 4D Colour Doppler Ultrasound
- ECG
- Pathology Facility
- Cardiotocography
- Phototherapy
- Incubator
- Tubal Patency Test

Weight.....

LMP - 28/8/22

B.P.

- 130 days Overdue
Self UFT +ve

Co-Meeting PIV Primi

USG - 11/10/22

SLEU - 6wks 8 days

Adv.

Ly. Zy HCG 5000 I.U. IM weekly for 2 wks

22/10 → USG

• Tab. Bifolab - once daily x 15 days
• Tab. Duphaston - 10 4 star (10000)

• 00 - 00 x 13 days
than 0 - 0 x 15 days

• Tab. Anafostan 815 (1/2 - 1/2 1/2 1/2)

• Tab. Calpon 815 (for headache & fever)

• Bigene gel. (PANTOP-40) for heartburn

• Tab. Doxinal - 0 (for vomit)

Repeat-USG after 2 wks

140, जनकपुरी एवं 46 D उदयपुर खास, बरेली।

- रविवार अवकाश : केवल इमरजेंसी मरीज देखे जाते हैं। ● कृपया पुराना पर्चा साथ लेकर आयें।
- पर्चा पॉच दिन के लिए मान्य है।

(9758392464) - (8954112220) ANAY

• Tab. Tranostal-50mg
○ — ○ — ○
A B A B

BtM

one month x

- T. Gestofit 300 (L)
- T. Duphaston 10mg ✓
- Inj hCG 5000 2w weekly i/m (R)
- T. Bifolate ✓

NT/NBSCAN
Dental
malocclusion ✓

Dr. Manish Gupta
Dr. Tondon

- T. Ondem 300 x 5 days.
- T. Doxinate — ○ —
- T. pantop 40 — ○ —

} x 15 days.

21/11

LMP. 28.8.22

P/A Fundus
Jugul- Palpate.

ORL-L

Go amenorrhoea
23/11/22

ADU

One month

- o Tab. Bifolate once daily
- o Tab. Duphaston-10
- o Tab. Corcium D₂ once daily

Mammary Protex / Momplan 28x days

DR. DINA 11-11-3055
 PH NO 10104 10444 MO. 03
 BANGALURU MID 3333 04018

| | | | | | | | | | | | |
|----------------------|--|---------|--|---------|--|----------|--|----|--|----------|--|
| Indication | | LMP | | GAILMP | | EDD(LMP) | | G | | Ab | |
| DOC | | 7w1d | | GA(AUA) | | EDD(AUA) | | P | | Ec | |
| Value | | Range | | Value | | Range | | GP | | Williams | |
| AC/BPD/FL | | | | | | | | | | N/A | |
| 2D Measurements | | AUA | | Value | | m1 | | m2 | | m3 | |
| CRL (Hadlock) | | 1.03 cm | | 1.03 | | | | | | last | |
| GS (Hellman) | | 3.63 cm | | 3.63 | | | | | | avg | |
| Doppler Measurements | | Value | | m1 | | m2 | | m3 | | m5 | |
| Ductus Arteriosus | | 164 bpm | | 164 | | | | | | max | |

: 0581-03590168, 9690000181, 8077011772

लीनिक एंड फर्टिलिटी सेन्टर

डा० नीरा अग्रवाल

एम.एस., डी.जी.ओ.
 कन्सलटेन्ट ओब्स. एण्ड गाइनेकोलोजिस्ट

95

10:30 a.m. - 2:00 p.m. 6:30 p.m. - 8:00 p.m.

उम्र दिनांक 11/10/22

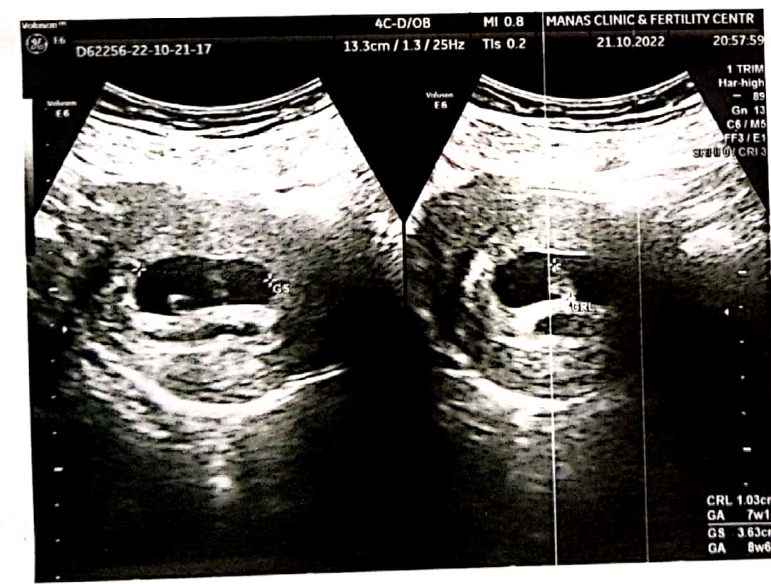
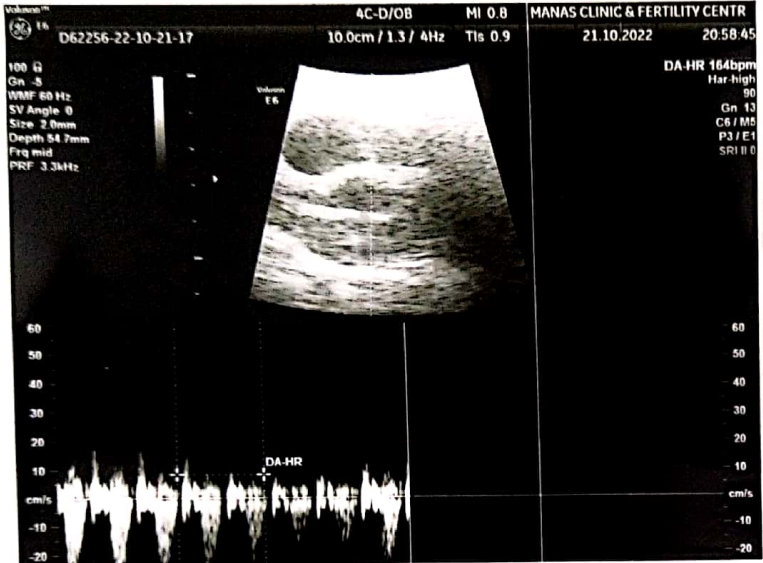

LMP-28/8/22

- 13 Days Overdue
 self left test

Go-Meeting PIV Primi

Adv.

- o Ly. Zy HCG 5,000 I.U. IM weekly for 2ns
- o Tab. Bifolab- once daily x 15 days
- o Tab. Duphaston-10 4 stat. 0000
 o o o o x 3 days
 than o o o x 15 days
- o Tab. Anastrozole 5mg (1/2 x 25 mg)
- o Tab. Calpon 5mg (for headache & fever)
- o Bigenetel (PANTOP-40) for gas & acids
- o Tab. Doxinal- o o o o (for vomiting)

140, जनकपुरी एवं 46 D उदयपुर खास, बरेली।

- रविवार अवकाश : केवल इमरजेंसी मरीज देखे जाते हैं। ● कृपया पुराना पर्चा साथ लेकर आये।
- पर्चा पाँच दिन के लिए मान्य है।



Tandon

Diagnostic Centre

0581-2510050
9917472160
7017995354

24-Nov-22

Name : Anupriya
Ref. By : Dr. Neera Agarwal MS DGO

U.S.G FOR FOETAL WELL BEING

Single live intrauterine foetus is seen with unstable presentation.

Foetal cardiac activity is ++, regular and measures 155 BPM.

Foetal movements are ++

Placenta is anteriorly situated, lower segment. Placental maturity is grade I

Retroplacental region is clear.

Liquor content appears adequate

No gross congenital anomaly noted. NT measures 1.35 mm Nasal bone is well visualized and normal in length. Cervical length measures 34mm

Foetal Biometry

| | | | |
|-------|----------|----|-----|
| B.P.D | measures | 18 | mm |
| AC | measures | 58 | mm |
| FL | measures | 08 | mm. |
| CRL | measures | 62 | mm |

Average Gestational Age: 13 Weeks

EFW: 59 gm ± 10 gm

EDD: 03/06/2023 ± 2 weeks

IMPRESSION: SINGLE LIVE INTRAUTERINE FOETES OF APPROX 13WEEKS GESTATION

1 UTERINE ARTERY Doppler -- No abnormal diastolic notch

| | | |
|-----------|-------|------|
| PI VALUES | RIGHT | 1.30 |
| | LEFT | 1.25 |

RI VALUES 0.62

DV Flow within normal limit

During Sonography examination, I Dr. Sumit Tandon have not disclosed the sex of foetus to the patient Mrs. Anupriya Or any of her relatives

Dr. Rashi Tandon

Dr. Sumit Tandon
M.D. (Radiodiagnosis)

Reg. No.: MP 793/97

35-A/5, RAMPUR GARDEN OPP. VATIKA, BAREILLY

