

Pathkind Diagnostic Pvt. Ltd.  
 8-9- Begum Bridge Road, Opposite City Center, Bacha Park,

Name : Mr. V P SINGH  
 Age : 83 Yrs  
 Sex : Male  
 P. ID No. : P1100100000025  
 Accession No : 110022031189  
 Referring Doctor : ANIL  
 Referred By :

Billing Date : 30/08/2022 20:39:20  
 Sample Collected on : 29/08/2022 20:41:07  
 Sample Received on : 30/08/2022 20:41:27  
 Report Released on : 03/09/2022 17:02:12  
 Barcode No. : 1000230418  
 Ref no. :

Report Status - Final

## HISTOPATHOLOGY

### Histopathology: Large Tissue Biopsy

Sample: Tissue

Lab No : HH 4231-22

**Nature of specimen:** Prostate, biopsy

**Clinical Details:** Not mentioned.

#### Gross Description:

Received multiple grey brown prostatic chips aggregate measuring 5x4x1cm and weighing 10 gm.

#### Blocks : 5

Entire tissue submitted 05 blocks.

#### Microscopy & Impression :

- Prostatic acinar adenocarcinoma, see comment
- Gleason's score : (3+4)
- Grade group : 2, (10% of pattern :4, No cribriform seen)
- Percentage of tumor involvement - 2-5%
- Perineural invasion seen.

**Advice :** Correlate with radiology and Serum PSA level.

Note- Slides, report and paraffin blocks will be kept for 10 years. Please contact customer care in case of any queries.  
 Report entered by :- Noora Baweja.

\*\* End of Report\*\*

*Vij Kumar Singh*

**Dr. Vijay Kumar Singh**

MBBS, MD (Pathology)  
 Consultant Histopathologist  
 DMC No. 85166



promoters of **Mankind**



NAME / AGE / SEX: Yr VPSINGH 85M  
 ADDRESS: 27/13 HANICAL PANASY NAGAR  
 MOORWJ  
 HOSPITAL: DM 17251-2854  
 D.O.A: 29-8-22 D.O.D: 30-8-22  
 DIAGNOSIS: CHRONIC RETENTION  
 FERRILE UTI

PRESENTATION  
 On indwelling catheter of Chronic retention  
 Dirty - stone LUTS  
 High-grade febrile illness

INVESTIGATIONS  
 Hb 12.2 PT 134-12.8 H1U (-)  
 Tc 8.9 HCU (+)  
 BS 251.6 HbA1c (+)  
 SG 1.02

THERAPY  
 PKR - P ↓ SA  
 29-8-22

OPERATIVE FINDINGS  
 Meatus: 18.5. Dilated to 28.5  
 Urethra: Adequate  
 Prostate: GII to Lobar Adenoma.  
 Bladder: High Capacity  
 Tuberculations. Cellules

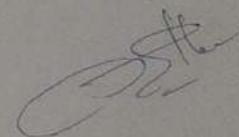
FOLLOW UP ADVICE / TREATMENT  
 Dg Hemogram for 1/1/1 x 2dgs  
 Tab Fynal 250g OD x 2 weeks  
 Tab xyloa 650g BD x 2dgs  
 Renew on 3-9-22  
 PU Cath Removal  
 HPE  
 Urine c/s  



L21 - PROSTATE SPECIFIC ANTIGEN (PSA) SERUM  
KINARI ROAD, JALAL PUR NEAR JALAL PUR  
POST: CHIKKI  
ALOKHOLA, UP, (05207029344)

Name	: Mr. V P SINGH	Collected	: 22/5/2022 8:39:00AM
Lab No.	: 328388223	Age: 84 Years	Gender: Male
Age Status	: P	Ref By: SELF	Report Status: Final
		Received	: 22/5/2022 8:40:46AM
		Reported	: 22/5/2022 1:01:57PM

Test Name	Results	Units	Bio. Ref. Interval
PSA (PROSTATE SPECIFIC ANTIGEN), TOTAL, SERUM (T,TA)	3.990	ng/ml	<4.00

### Note

1. False low / high results may be observed in patients receiving mouse monoclonal antibodies for diagnosis/therapy or due to interference by heterophilic antibodies & nonspecific protein binding or on high dose Biotin therapy.
2. Immediate PSA testing following digital rectal examination, ejaculation, prostatic massage, indwelling catheterization, ultrasonography and needle biopsy of prostate is not recommended as they falsely elevate levels. Elevated levels of PSA can also be seen in Benign Prostatic disease, Prostatitis and/or Urinary tract infection.
3. PSA values regardless of levels should not be interpreted as absolute evidence of the presence or absence of disease. All values should be correlated with clinical findings and results of other investigations.
4. Physiological decrease in PSA level by 15% has been observed in hospitalized / sedentary patients either due to supine position or suspended sexual activity.
5. Prostate Health Index, OncoPro Prostate Screen are other recommended assay for PSA levels between 4-10 ng/mL (gray zone). It helps physicians to decide if biopsy is necessary.

*Anu Agarwal*

*Rishu*

Dr. Anu Agarwal  
MD Pathology  
Chief of Laboratory  
Dr Lal PathLabs Ltd

Dr. Rishu Awasthi  
MBBS, MD Pathology  
Consultant Pathologist  
Dr Lal PathLabs Ltd

End of report



Department of Nuclear Medicine & Molecular Imaging

Musculoskeletal System

Non tracer avid fatty marrow changes are noted at left pubic, left iliac bone and left acetabulum- likely post treatment changes.

No suspicious lytic/sclerotic lesions noted in the skeleton. No abnormal PSMA expressing lesion is evident in the skeletal system.

IMPRESSION:

Scan features are suggestive of:

1. Mildly increased PSMA expression at base of urinary bladder and prostate - ? physiological??  
Residual malignancy. Adv:- follow up.
2. No evidence of any other abnormal PSMA expressing lesion in the rest of the body.

Please correlate.



*Nitin*

Dr. Nitin Yadav  
MBBS (K GMC), MD Nuclear Medicine (SGPGI)  
Consultant  
Mob no. 9557893048





# DHANVANTRI HOSPITAL

(A Unit of Dhanvantri Jeevan Rekha Ltd.)

Number One, Saket, Meerut, 250003 (UP) INDIA Ph. 0121-2648151-52, 2651801

E-mail : dhanvantrihospital@gmail.com | Website : www.djrl.org.in



Mr V.P. SINGH 85y/M

① TAB FASTCLAV 250 mg BD  
| \_\_\_\_\_ |

② TAB SILODAL-d - od  
| \_\_\_\_\_ |

③ TAB - TELMISARTAN 80 mg od  
| \_\_\_\_\_ |

④ TAB JONUVIA 50 mg od  
| \_\_\_\_\_ |

⑤ TAB METFORMIN 500 mg 1-1-1  
| \_\_\_\_\_ |

⑥ Blood Sugar charting TDS

⑦ Bp charting.

X 5 days

19/08/22

डा. एस. पी. मोटवानी 9837171949

M.B.B.S., M.D. (Medicine)

हृदय एवं डाइबिटीज रोग विशेषज्ञ

(क्लीनिक) 0571-356800  
936867026

कृष्णा हार्ट एण्ड डाइबिटीज केयर सेन्टर

के. 90 ज्ञान सरोवर नियर पुलिस चौकी, तिकौना पाव  
100 फुटा रोड, रामघाट रोड, अलीगढ़ - 202 001

दिनांक 22/11/24

नाम Mr. Veer Pal Singh P/o. Jyoti उम्र/लिंग 83/M

(Free)

		सुबह	दोपहर	रात
98-116	↓			
BP: 172/84				
BS: 137 (R)	Sugar Tbs. Amayl M 2 1-1/2	0		0
HLHVB.	Sugar - Tg Januio 100 x 2	0		
	Bt. Tbs Tension 80 x 2	0		
Weakness	Glami <del>Cep Caldak d Hra</del> x 2	0		
	Mulhul Tbs Becozyme ofal x 2	0		
CT Head	o/s Tbs Alpropr 0.5 x 11 x 505.			
Neurology	Unni Cep Dostm D x 1/2 x 800			
Unnh	BP ↓ * Tan Proyupull x 2.5 x 1/2 *			0
25/11/24	Head Cep Eco spr Au 75/20 x 1/2.			0
13/4/2022	Tas Beal HA 5 1/2 x 2	0		0
99-103				
BP: 140/70				
10 day				

# MEERUT NEUROLOGY CENTRE & E.E.G. LAB

Hapur Road (Near Eve's Crossing), Meerut. Ph : Clinic : 0121-2662766, 09837331331

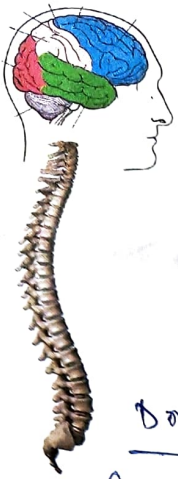

**Dr. VINOD ARORA** (MD)

M.D. (Medicine), D.M. (Neurology)

**CONSULTANT NEUROLOGIST**

Ex. Neurologist, G.B. Pant and Irwin Hospital, New Delhi

Reg. : UP-MCI 23840

**Symptoms**

**डा. विनोद अरोरा**

एम.डी. (मैडीसिन), डी.एम. (न्यूरोलॉजी)

**न्यूरोलॉजिस्ट**

भूतपूर्व न्यूरोलॉजिस्ट, जी.बी. पन्त एवं इरविन अस्पताल, नई दिल्ली

Mr. Yash Pal Singh

**6 AUG 2022**

Don't know / (Hypomnesia) RPII

6 ↑ forgetfulness  
& sleep  
of +  
kaypam

7) Memory  
Prof. 48%  
Morb. 46

R+  
T+ 20/16/89  
B+  
S+  
H+ 8h.

RBC 131mg/l

**Amel. Serum**

↑ inorganic  
↓ Ammonia  
↓ Pepsin  
↓ Alder.

Puo x 3W

17/8/22

Had a fall on the  
kitchen @ 4:45 PM  
Acc. to Chakla  
↑ Pain → limbs  
No LOC

B.S. NA 120%

2d. H+ 169/93

Start → 15/8/22

2  
Total Doxamine 575-  
20mg x 10d  
↓  
1 20mg  
2) 20mg  
Total Rasabul (0.5)  
MUM M12  
x 1 month

3 Mins @ 15ml/min  
↑ Salt intake  
Per meal

Cap Resodium 15  
↓ 1/2

Equipped with Complete Neurophysiology Lab (EEG, EMG, NCV, VEP, BERA, etc.)

कम्प्यूटाईज्ड ई ई जी मशीन द्वारा मस्तिष्क की जाँच की सुविधा उपलब्ध।

नोट : किसी भी दवाई से एलर्जी, दाने, चकत्ते या अन्य कोई दुष्प्रभाव होने पर तुरन्त सम्पर्क करें।

कृपया पीछे लिखे निर्देश अवश्य पढ़ें।

बुधवार एवं रविवार अवकाश

परामर्श हेतु कुछ दिन पूर्व समय लेना आवश्यक है।

परामर्श समय : 10 AM To 1 PM

Dhanvantri Hospital Clinic, Saket

परामर्श समय : 1 PM To 6 PM

Clinic : Hapur Road (Near Eve's Crossing)

For Appointment Call :

9837331331, 9837925662

LAB REF. NO. : **17002**  
PATIENT NAME : **Mr. VEERPAL**  
REFERRED BY : **Dr.Rohit Singh M.S.**  
SAMPLE TYPE : **BLOOD**

SAMPLE REGISTERED ON : **17/08/2022 09:14AM**  
AGE / SEX : **85 Yrs. / MALE**  
SAMPLE RECEIVED ON : **17/08/2022 09:14AM**  
SAMPLE REPORTED ON : **17/08/2022 01:49PM**

<u>TEST NAME</u>	<u>RESULTS</u>	<u>UNITS</u>	<u>REF.-RANGE</u>
------------------	----------------	--------------	-------------------

**HAEMATOLOGY**

**COMPLETE BLOOD COUNT**

HAEMOGLOBIN	<b>11.9</b>		
TOTAL LEUCOCYTE COUNT	<b>9700</b>	gm/dl	12.0-18.0
DIFFERENTIAL LEUCOCYTE COUNT		/Cu mm	4000-11000
Neutrophils	75	%.	40-75
Lymphocytes	22	%.	20-45
Eosinophils	03	%.	01-06
Monocytes	00	%.	00-08
Basophils	00	%.	00-01
Immature Cells	00	%.	
TOTAL R.B.C. COUNT	<b>4.08</b>	million/cu mm	4.5-6.5
P.C.V./ Haematocrit Value	<b>36.0</b>	%.	35 - 54
MCV	<b>88.2</b>	fL	76-98
MCH	<b>29.2</b>	pg	27 - 32
MCHC	<b>33.1</b>	g/dl	31-35
PLATELET COUNT	<b>2.12</b>	lacs/mm <sup>3</sup>	1.50 - 4.50

**BIOCHEMISTRY**

BLOOD SUGAR F.	<b>195.3</b>	mg/dl	65 - 110
BLOOD UREA	<b>25.8</b>	mg/dL.	15-45
SERUM CREATININE	<b>1.05</b>	mg/dL.	0.7-1.4

Page 1 of 4

Checked By: 

Dr Nitesh Kumari  
MD,DNB (Path)

Dr. Sonal Jindal  
(M.D. Microbiology)

  
Dr. Shalini Rastogi

358, E.K. ROAD, OPP. USHA COMPLEX, MEERUT. PH.: 9927657171, Mob.: 9927001170

- Note : 1. Results relate & pertain to the specimen submitted & tested in our lab. It is presumed that the specimen belongs to the patient name or identified. Patient identify can not be confirmed by us.  
2. If comment/interpretation is alarming, not correlating with clinical presentation & other related investigation, test can be repeated if advised by clinician.  
3. This report is privileged, confidential and is not valid for medico legal purposes since it represents only an opinion.  
4. The courts / forums at Meerut shall have exclusive jurisdiction in all disputes / claims concerning this report.



LAB REF. NO. : **17002**

PATIENT NAME : **Mr. VEERPAL**

REFERRED BY : **Dr.Rohit Singh M.S.**

SAMPLE TYPE : **BLOOD**

SAMPLE REGISTERED ON : **17/08/2022** 09:14AM

AGE / SEX : **85 Yrs. / MALE**

SAMPLE RECEIVED ON : **17/08/2022** 09:14AM

SAMPLE REPORTED ON : **17/08/2022** 01:49PM

TEST NAME	RESULTS	UNITS	REF-RANGE
<b>SERUM VITAMIN B 12</b> (METHOD: CHEMILUMINESCENCE (CLIA))	<b>951.3</b>	<b>pg/ml</b>	<b>200 - 911</b>
	*		
	*		

**Comment:**

Vitamin B12 along with folate is essential for DNA synthesis and myelin formation. Vitamin B12 deficiency can be because of nutritional deficiency, malabsorption and other gastrointestinal causes. The test is ordered primarily to help diagnose the cause of macrocytic/ megaloblastic anaemia. Decreased levels are seen in: Increased levels are seen in: anaemia, normal near term pregnancy, vegetarianism, partial gastrectomy/ ileal damage, celiac disease, with oral contraceptive use, parasitic competition, pancreatic deficiency, treated epilepsy, smoking, hemodialysis and advancing age renal failure, hepatocellular disorders, myeloproliferative disorders and at times with excess supplementation of vitamins pills

**SEROLOGY**

TROPONIN I (TROP I) < 0.01 ng/ml 0.00-0.30

Cardiac troponins are currently the most sensitive and specific biochemical markers of myocardial necrosis. There are three types of troponin in heart muscle fibers. Those are troponin-c, troponin-i, and troponin-T. Together they contribute to make cardiac muscle fibers contract. The clinical measurement of serum Tn-i has become an important tool in the diagnosis of acute myocardial infarction.

**Any clinical diagnosis based on the test result must be supported by a comprehensive judgment of the concerned physician including clinical symptoms and other relevant test results.**



**Dr. Sneha Malik**  
 MBBS, MD (Medicine)  
 FCCS (USA), CCEBDM, FAGE (Manipal)  
 Asst. Professor, LLRM Medical College, Meerut  
**Consultant Physician**

? ALLERGIC TO SULFADRUGS.

Name: Mr. Veer Pal Singh

Age/Gender: 84y / M.

Date: 8/8/2022

Kidney hypertension } on R.  
 Type 2 DM }

R

No fever w/o chills

1) Tab. Augmentin  
 (625) 1-1-1

Since today morning  
 a/c mild throat irritation

2) Cap Doxycycline  
 (100) 1-0-1

dry cough since morning  
 had fever 3 days back also  
 and taken Azithromycin (500)

3) Tab. Ivermectin  
 (12mg) 0-0-1

o/e P - 88/min

4) Cap. Pantoloc-DSR  
 1-0-0

BP - 148/78 mmHg

5) Tab Simcee  
 1-0-1

SpO<sub>2</sub> - 97%

6) Tab Cobaderx CZS  
 0-1-0

T - 97.6 °F.

7) Tab. Dolopax 650  
 1-1-1

S/E road chest-clear

8) Betadine gargle  
 1-1-1

Prescription Valid for 5 Days AEBE. P.B.S. - 138.

85, Chhippi Tank,  
 Near Dr. Chaurasia Nursing Home,  
 Meerut - 250001

✉ drsnehamalik19@gmail.com

☎ 0121-4320036 (For Appointment)

Timings :

Morning : 10:00 am to 2:00 pm

Evening : 04:00 pm to 7:00 pm

SUNDAY CLOSED

Sunday

Mr UP Singh  
85 M  
24-8-22

**Dr. Anil Elhence**  
MS MCh DNB MNAMS MBA  
Past President NZC Urological Society of India  
Past President Urological Association of  
Uttar Pradesh & Uttarakhand  
**CONSULTANT UROLOGIST**

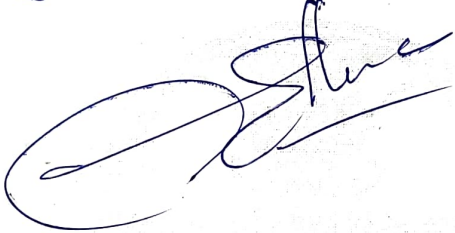
*Adh*  
y CBC/KFT/B1-fce(R)/BT/CT/PT/OUU/HCC/HOSTA  
y Urine Cf  

**DHANVANTRI HOSPITAL, 1, SAKET. MEERUT**

**MONDAY TO FRIDAY : 10 AM - 5PM SATURDAY : 10 AM - 2 PM**

**Appointment & Admission: (0121) 2648151-52; 9389314915, 9897244139 WhatsApp © 9837031323**

**Registration No. UP 29211**

P Singh  
9M

# Dr. Anil Elhence

MS MCh DNB MNAMS MBA  
Past President NZC Urological Society of India  
Past President Urologica' Association of  
Uttar Pradesh & Uttarakhand

**CONSULTANT UROLOGIST**

P

Silodol 100 mg

Mira kem 55000

Tlenirin 0.2gls

x 4aks

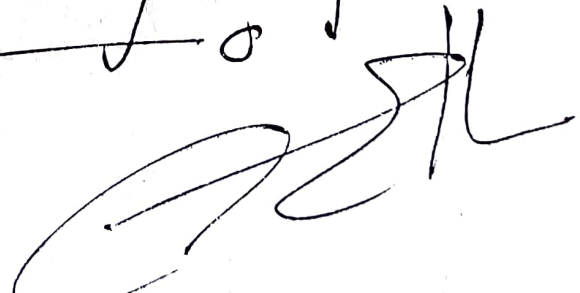

**Dr. Anil Ehence**

MS MCh DNB MNAMS MBA  
Past President NZC Urological Society of India  
Past President Urological Association of  
Uttar Pradesh & Uttarakhand

**CONSULTANT UROLOGIST**

Singh

P  
 - Silodal D Sy  
 - Mirakem 55000  
 - Tenuin 0.2gls  
 x 4 wks  
 [Signature]

22

SG - KUB  
 to Pal Kid Reide  
 [Signature]

P  
 - Stop Tenuin / Mirakem  
 - Silodal D Sy 00  
 [Signature]

DHANVANTRI HOSPITAL, 1, SAKET, MEERUT

MONDAY TO FRIDAY : 10 AM - 5 PM SATURDAY : 10 AM - 2 PM

Appointment & Admission: (0121) 2648151-52 ; 9389314915, 9897244139 WhatsApp 9837031323

Registration No. UP 29211