

S32 – Walk in Mainlab
Paliwal Diagnostic Pvt Ltd, 117/H-1/02
Pandur Nagar Kanpur- 0512-2335500,2235821
KANPUR
SLIDE NO – C/1911/22

Name : Mrs. ANCHAL RANA	Collected: 19/08/2022 14:58:00
Lab No. : 383857763 Age : 32 Years Gender: Female	Received: 19/08/2022 15:00:38
A/c Status : P Ref by : s	Reported: 20/08/2022 17:04:45
	Report Status: Final

CYTOPATHOLOGY REPORT

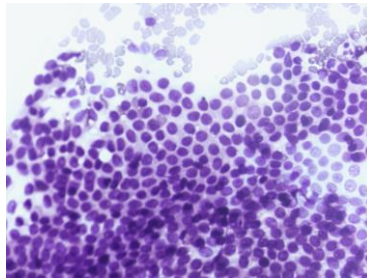

SPECIMEN : Right Axillary Tail Swelling

GROSS : On Aspiration Blood Mixed Material Obtained

MICROSCOPY : Smears reveal low cellularity and show few small clusters of ductal epithelial cells. These cells show benign round to oval nuclei with eosinophilic cytoplasm. Background shows RBC's, fat droplets. No granuloma or malignant cell seen.

IMPRESSION : Features are suggestive of Benign Breast Disease.

ADVISED : Biopsy / HPE

NOTE : For Colour Photo graph of Slide Image, kindly contact to our Customer care No - 9336843141, 7705016640

Parul Joshi

Dr Parul Joshi
MD, Pathology
Consultant Pathologist
PDPL - Dr Lal PathLabs Ltd

Umesh Paliwal

Dr Umesh Paliwal
MD, Pathology
Managing Director
Paliwal - Dr Lal PathLabs Ltd

Rahul Gautam

Dr Rahul Gautam
DCP, Pathology
Consultant Pathologist
Dr Lal PathLabs Ltd

Sanjay

Dr Sanjay Nigam
MD, Pathology
Consultant Pathologist
PDPL - Dr Lal PathLabs Ltd

Sonal Sharma

Dr Sonal Sharma
Consultant Pathologist
PDPL - Dr Lal PathLabs Ltd

Note: Case reported by Dr Parul Joshi

383857763

S32 – Walk in Mainlab
Paliwal Diagnostic Pvt Ltd, 117/H-1/02
Pandur Nagar Kanpur- 0512-2335500,2235821
KANPUR
SLIDE NO – C/1911/22

Name : Mrs. ANCHAL RANA	Collected: 19/08/2022 14:58:00
Lab No. : 383857763 Age : 32 Years Gender: Female	Received: 19/08/2022 15:00:38
A/c Status : P Ref by : s	Reported: 20/08/2022 17:04:45
	Report Status: Final

IMPORTANT INSTRUCTIONS

•Test results released pertain to the specimen submitted. •All test results are dependent on the quality of the sample received by the Laboratory. •Laboratory investigations are only a tool to facilitate in arriving at a diagnosis and should be clinically correlated by the Referring Physician. •Sample repeats are accepted on request of Referring Physician within 7 days post reporting. •Report delivery may be delayed due to unforeseen circumstances. Inconvenience is regretted. •Certain tests may require further testing at additional cost for derivation of exact value. Kindly submit request within 72 hours post reporting. •Test results may show interlaboratory variations. •The Courts/Forum at Delhi shall have exclusive jurisdiction in all disputes/claims concerning the test(s) & or results of test(s). •Test results are not valid for medico legal purposes. •Contact customer care Tel No. +91-11-39885050 for all queries related to test results.

(#) Sample drawn from outside source.

Note : - Slide / Block can be issued only on advice of the referring consultant after a minimum of 48 hours.

383857763