

# AHC MEDICAL SUMMARY

**Apollo**  
HOSPITALS  
INDORE

DEPARTMENT OF HAEMATOLOGY

Name : Mrs. SAROJ PALIWAL  
 UHID : MPI1 0000098997 / MPIAHC24657  
 SIN ILRN : 11435244 \ 636858  
 Specimen : Whole Blood ( EDTA )  
 Ref Doctor : SELF REFERRAL

Age : 75Yr 1Mth 10Days  
 Gender : Female  
 W/BNo/RefNo : AHC



Collected on : 16-JUN-2022 09:34:59 AM  
 Received on : 16-JUN-2022 09:43:32 AM  
 Reported on : 16-JUN-2022 12:35:00 PM

**Apollo ProHealth Whole Body Program**

TEST NAME	RESULT	BIOLOGICAL REFERENCE INTERVALS	UNITS
HEMOGRAM			
Hemoglobin(Optical/Impedance)	9.7 *	11.5-15.5	g/dl
RBC COUNT(Optical/Impedance)	4.3	3.7-5.6	Million/ul
HAEMATOCRIT(PCV)	32.4 *	38-47	%
MCV(Optical/Impedance)	75.7	75-95	fl
MCH(Calculated)	22.7 *	26-32	pg
MCHC(Calculated)	29.9 *	31.0-36.0	g/dl
RDW(Calculated)	16.8 *	11.5-14.5	%
TOTAL WBC COUNT	6000	4400-11000	/cu mm
Neutrophils	65.6	40-75	%
Lymphocytes	28.1	20-45	%
Monocytes	4	1-10	%
Eosinophils	2	1-6	%
Basophils	0.3	0-1	%
PLATELET COUNT	2.69	1-5-4.5	lacs/cumm
Peripheral Smear			

- If the result (s) of the test (s) alarming or unexpected, the patient is advised to contact the laboratory immediately for possible remedial advice.
- Kindly correlate results with clinical findings, in case of disparity, kindly contact the laboratory.
- Results pertain to the specimen submitted to the laboratory.
- Laboratory investigation only help in arriving at a diagnosis and should be clinically correlated.
- The report is not valid for medico legal purpose.

**APOLLO PREVENTIVE HEALTH SCREENING**  
**Apollo Rajshree Hospitals Pvt. Ltd.**



DEPARTMENT OF HAEMATOLOGY

Name : Mrs. SAROJ PALIWAL      Age : 75Yr 1Mth 10Days      Gender : Female

UHID : MPI1 0000098997 / MPIAHC24657      W/BN/RefNo : AHC

SIN/ALRN : 11435244 \ 636858

Specimen : Whole Blood ( EDTA )

Ref Doctor : SELF REFERRAL



Collected on : 16-JUN-2022 09:34:59 AM      Received on : 16-JUN-2022 09:43:32 AM      Reported on : 16-JUN-2022 12:35:00 PM

Comments : RBC - MICROCYTIC HYPOCHROMIC CELLS SHOWING ANISOCYTOSIS.  
 NO SIGNIFICANT INCREASE IN POLYCHROMASIA.  
 RETICULOCYTE COUNT 1.8 %.  
 ESR- 24 mm IN 1 HR. (ESR BY WINTROBE METHOD)  
 WBC-NO IMMATURE CELL SEEN.  
 PLATELET : ADEQUATE.  
 IMPRESSION - RBC - MICROCYTIC HYPOCHROMIC ANEMIA  
 ? IRON DEFICIENCY.

Report Status:Final  
 KINDLY CORRELATE RESULTS WITH CLINICAL FINDINGS.

\* END OF REPORT \*

CHECKED BY : 145461  
 145461

DR SHILPI CHOUDHARY  
 MD PATHOLOGIST

Printed On : 16-JUN-2022 01:36:42 PM

result (s) of the test (s) alarming or unexpected, the patient is advised to contact the laboratory immediately for possible remedial advice.  
 correlate results with clinical findings. In case of disparity, kindly contact the laboratory.  
 as pertain to the specimen submitted to the laboratory.  
 atory investigation only help in arriving at a diagnosis and should be clinically correlated.  
 report is not valid for medico legal purpose.

**Apollo Hospital**  
**Scheme No.74-C Sector - D Vijay Nagar**  
**INDORE (M.P)**

**Department of Gastroenterology**

Patient ID: 2022060067  
Name: Mrs. Saroj Paliwal  
Age: 75 Y  
Sex: F

Ref By: Dr. VIVEK PRATAP SINGH DIXIT DM  
Study: UGI  
Date: 17-Jun-2022

Examined By: Dr. Vivek Pratap Singh Dixit MD

**GASTRO-DUODENOSCOPY REPORT**

**Findings**

Cricopharynx is normal  
Esophagus shows LA grade D esophagitis  
Two loops seen at lower end of esophagus  
One loop is blind  
Other jejunal loop is patent and appears normal

**Conclusions**

**POST TOTAL GASTRECTOMY STATUS, PERIOPERATIVE  
CHEMOTHERAPY X 10 CYCLES FOR CARCINOMA STOMACH**

**LA GRADE D ESOPHAGITIS**

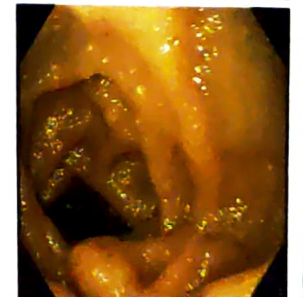
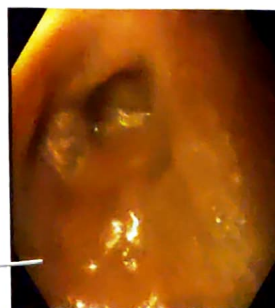

Dr. Ashmeet Choudhary  
MD.DM (AIIMS)

*Vivek*

Dr. Vivek Pratap Singh Dixit  
MD.DM (GASTRO)



# Tata Memorial Centre Tata Memorial Hospital

**CASE NO.**

**CP/41717**

**SAROJ UMESH PALIWAL**

Reg. Dt. : 13/12/2017

F/70/B

ID. Mark : MOLE ON RT SHOULDER

**DMG : DMG GASTROINST.(A)**

**Email :** dmggas@tmc.gov.in



CP/41717

DUP  
26/12/19



**TATA MEMORIAL CENTRE  
TATA MEMORIAL HOSPITAL  
REGISTRATION DETAILS**

Date: 13/12/2017 Category: B PRIVATE Case No. **CPI/41717**

Patient Name: Mrs. SAROJ UMESH PALIWAL  
Permanent Home Address: SANGAKHEDA KHURD, HOSHANGABAD HOSHANGABAD, MADHYA PRADESH, INDIA  
Pin Code: 461668  
Mobile: 09479381858

*J101  
29/12/2017*

Address for Correspondence: SANGAKHEDA KHURD, HOSHANGABAD HOSHANGABAD, MADHYA PRADESH, INDIA  
Pin Code: 461668  
Mobile: 9425624521

*J003  
27-12-19*

Referrer's Name: MADHVENDRA PALIWAL  
Relationship: OTHER  
Referrer's Address: SANGAKHEDA KHURD, HOSHANGABAD HOSHANGABAD, MADHYA PRADESH, INDIA  
Mobile: 9425624521  
Pin Code: 461668

Dominee's Name: MADHVENDRA PALIWAL  
Date of Birth: 17/08/1947  
Age At Registration: 70 yrs 3  
Sex: Female  
Occupation: HOUSE WIFE  
Marital Status: MARRIED  
Nationality: INDIAN  
Family Income Rs.: 10,000  
Aadhar card no.: 709740212954  
Resident of Mumbai (More Than One Year): No  
Identification mark: MOLE ON RT SHOULDER

Travel Concession:  
Railway: From MUMBAI To HOSHANGABAD  
Air: From MUMBAI To BHOPAL

Referred By: CRO  
DMG Unit: DMG GASTROINST.(A)  
Referred For: EVALUATION  
Address: TMH

I am aware that free SMS alerts will be sent to me concerning my evaluation and treatment etc.  
 I wish not to subscribe to this facility.  
13/12/2017 11:32:37AM 10.8.1.54

# DIAGNOSTIC INVESTIGATIONS

### Imaging

- X-ray .....
- Mammography     Left    Right
- Ultrasound .....
- CT Scan ..... CECT TAP
- MRI .....
- PET-CT Scan .....
- SPECT-CT Scan .....
- USG / CT Guided FNAC .....
- USG / CT Guided Biopsy .....
- Outside Films / CD for Review .....

### Pathology, Cytology & Molecular Pathology

- Cytology .....
- Biopsy / FNAC .....
- Outside Material for Review    Slides  
    Block
- Molecular Pathology .....

### Microbiology

- Urine Routine     Stool Routine
- |   |  |
|---|--|
| <ul style="list-style-type: none"> <li><input type="checkbox"/> Serology</li> <li><input type="checkbox"/> Hepatitis C</li> <li><input type="checkbox"/> HIV</li> <li><input type="checkbox"/> Hepatitis B</li> </ul> | <ul style="list-style-type: none"> <li><input type="checkbox"/> Routine Microbiology</li> <li><input type="checkbox"/> Culture</li> <li><input type="checkbox"/> Sensitivity</li> <li><input type="checkbox"/> Outside sample .....</li> </ul> |
|---|--|

### Biochemistry & Tumour Markers

- Routine Biochemistry (includes FBS, RFT, LFT)
- Sugar Profile .....
- Glycosylated Haemoglobin    Glucose Tolerance Test
- Lipid Profile    LFT    RFT    Electrolytes
- Blood Gases .....
- Other Biochemical Tests .....
- Tumour Markers ..... CEA (A9-G)
- Drug Levels Estimation .....

### Transfusion Medicine

- Blood grouping

### Haemato Pathology

- Complete Haemogram
- Hb, RBC, WBC
- Differential Count
- Platelets
- ESR
- RBC Indices
- Reticulocytes
- Surface Markers
- Coagulation Profile

### Bone Marrow Aspiration

- Morphology
- Cytochemistry
- Surface Markers

### Body Fluid

- Morphology
- Cytochemistry
- Surface Markers

### Peripheral Smear

- Morphology
- Malarial Parasites

### Cytogenetics

### Scopies

### Any Other Investigations

### Cardiac & Respiratory

- ECG    Echocardiography    PFT    Stress Test

105 mb

metformin

Stage II / Stage III



chemo  
2mo



2x →

→  
~~2x~~

OT-23

# TATA MEMORIAL HOSPITAL

DEPT. OF ANAESTHESIOLOGY  
CRITICAL CARE UNIT / POST-OP ICU  
ANAESTHESIA RECORD

STARVATION CONFIRMED  
VM:NR  
BLO GRP: B POS  
BDM NO: 37359/17

DATE // 04.2018

Name: MRS SAROJ Case No. CP 41717  
 Age: 70 Sex: F Unit: GI-A Ward: FW/32 WT: 48  
 Pre-operative Significant Findings: ASA Grade II Ht = 161 cm.

Pulse 45/min Hb% 11.1/333/9.29/4.74 Radiation IHD  
 B.P. 134/81 mm Hg CXR Hypertension: 25 yrs on Telma +  
 Lungs AEBE, clear ECG ✓ Chemotherapy 4# Doce + oxali + 5FU Diabetes: 25y  
 C.V.S. S, S2+ Blood Chem Na=129 Cl=0.96 LA-28/2/12 Asthma  
 Malampatti I 2-D Echo K=4.0 ST/LS=27/13 Other drug therapy Jaundice  
EF=55% Alb=3.6 NR=0.92 Hypersensitivity

Operation: Laparotomy CONCENTRIC LVH  
Thoracotomy  
Head & Neck Surgery  
 Others

Ca stomach  
St - Total Gastrectomy.

↓ AAPP: 16 G epidural catheter inserted in T8-T9  
WOR @ 5 cm, fixed @ 10 cm. Test dose given

Anaesthesia GA / Subarachnoid Epidural / CSE / Local with Sedation

Main Anaesthetic Technique & Agents:

Induction Preoxygenation +  
Inj fentanyl 100ug  
+ Inj Propofol 60mg  
 Intubation + Inj Vec 6 mg  
 Maintenance & PL Scopy, C-I,  
PC ETT No 7.0, OT, 20 cm  
AEBE.

Relaxants

1. Vecuronium 6+1+1
2. Pancronium +1+1+1
3. Atracurium +1+1+1
4. Scoline +1+1=16 mg

Inhalation

1. Halothane
2. Isoflurane
3. Sevoflurane

Analgesic / Sedative dosage

1. Pethidine
2. Morphine
3. Buprenorphine
- ✓ Fentanyl 100 + 30 = 130ug.
5. Diazepam
6. Midazolam

10 - O2 + N2O + Sevo + IPPV + circle system.

Reversal Inj Neo 2.5 mg +  
Inj Glyco 0.4 mg Time 7.55 pm

Premedication

Anaesthesia time: From 3.45 pm to 8.05 pm

Complications  
HGT = 81 4pm  
HGT @ 6pm - 137  
HGT @ 7.30 172  
pm

Treatment Inj cefuroxime 1.5 g i.v. @ 4 pm  
Inj ERKET 5 mg i.v. @ 7.15 pm  
Inj Rk 50 mg i.v. @ 7.20 pm  
Inj PCM 1 g i.v. @ 7.25 pm

Blood loss - 850 ml. U/O - 400 ml

Recovery ADEQUATE

Blood replaced  
IV Access = 20 G in RUL  
PICC in RUL in situ.

- Patient sent with
- a) Endotracheal tube
  - b) Tracheostomy tube
  - c) Oropharyngeal air way
  - d) Nasopharyngeal air way

- I.V. Fluids:
- 1) RL ① ② ③
  - 2) 4.1. Albumin - 500 ml
  - 3)
  - 4)
  - 5)
  - 6)

✓ Patient fully awake and obeys commands on O2 MASK  
 Patient sleepy but unobstructed airway  
 Pulse - 127/88/min B.P. 129/67 mmHg  
 Anaesthetist Dr Vandana A, Dr Sharique,  
Dr Shilpa A



Smai

NURSING NOTES  
(For Nurse's Use Only)

DATE / TIME

9/4/18

pt admitted to ERIA pt is conscious - c. hair

pt on (Rt) hemol.  
v/s are checked and recorded

10:00pm ECG done

10:00pm pc enema given

10:00pm pt received from E duty S/N pt is conscious & oriented. P.Icc. (+) on (Rt)

10/4/18

12 AM Enj Heparine 25000iu. sc. given  
5am v/s checked & recorded

6am T. Amlo 5mg & sips of water given

6am Bath took & hair wash & scrub bath

10/4/18

7:30 Am Received pt from 'N' duty S/N. Patient is conscious & oriented. Patient is having P.Icc (+) on (Rt) hand. G.c. fair

9:00am v/s checked & recorded.

2pm. pt received from 'M' duty S/N. pt is conscious & oriented. pt. having p.Icc (+) on (Rt) hand. G.c. fair

6pm v/s checked & recorded

10pm pt received from E duty S/N. pt conscious & oriented, pt. on flow. p.Icc (+) on (Rt) hand  
vitals checked & recorded. G.c. fair

11/4/18

6am v/s checked & recorded.

6am Scrub bath taken with head wash

6am Hct checked & recorded.

6am P. Amlo 5mg taken.

NURSING NOTES

# TATA MEMORIAL HOSPITAL

## T.P.R. SHEET

NAME Soni

CASE CP 41717

DATE 9/4/11 10/4 11/4 12/4/11  
 DAY  
 PO DAY

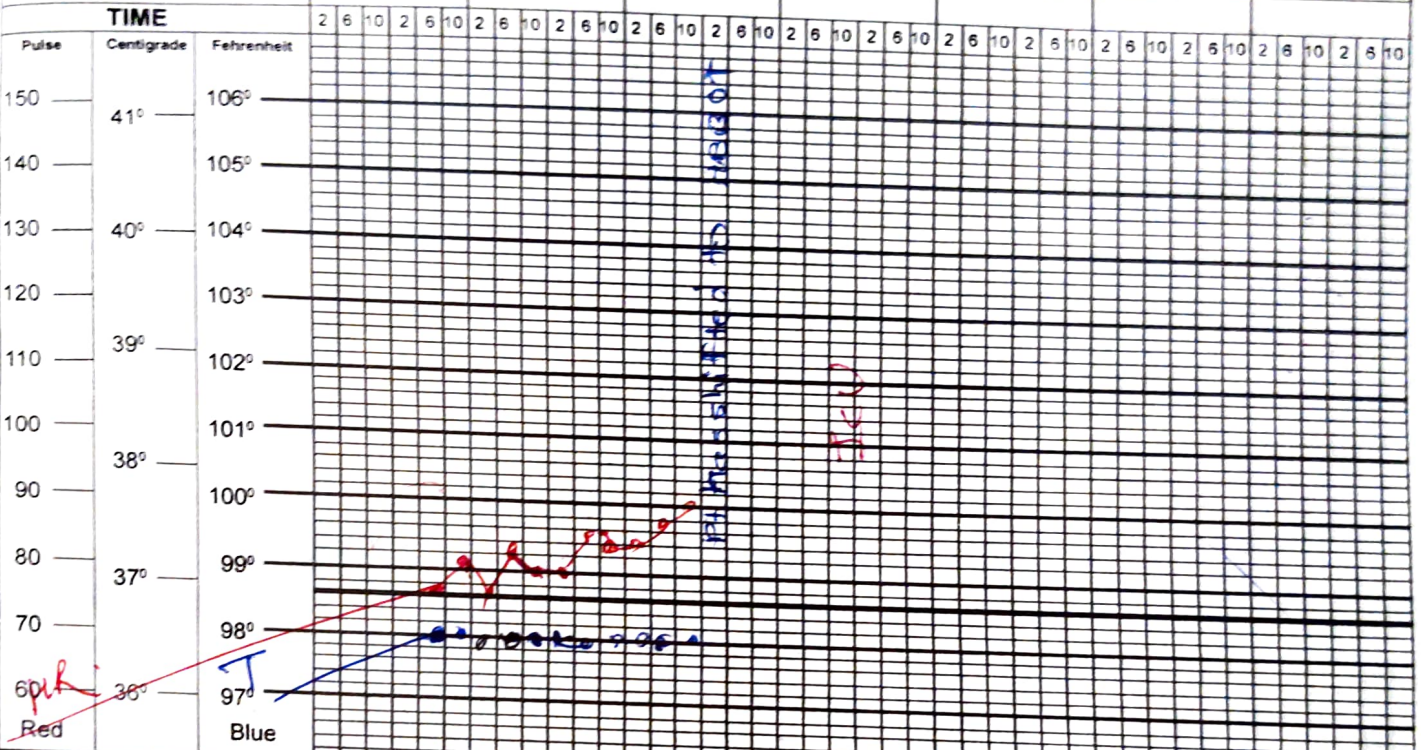

Respiration 32 W 100 100  
 BP 100 70  
 Pain 5cm 6cm 6cm  
 Weight 2 0 1  
 Stool  
 Bath  
 RVD  
 ICD

SPECIAL PROCEDURE MEDICATION / BLOOD & BLOOD PRODUCTS																												
Total Intake																												
Total Output																												
Balance																												