

Dr. Md. Hasnain
75/M

दिनांक 29/09/23

How to Prevent a Heart Attack 7 Rules

1. Stop Smoking
2. Stop Fatty, Fried Foods
3. Stop Getting Over-Stressed
4. Control Blood Pressure, Blood Sugar Cholesterol & Uric Acid.
5. Control Your Temper
6. Take Plenty of Green Vegetables, Fresh Fruits & Salad.
7. Take Regular Walks And Exercises

सुविधाये :-

- इकोकार्डियोग्राफी
- ई०सी०जी०
- टी०एम०टी०
- स्ट्रेस इकोकार्डियोग्राफी
- टी०पी०आई०
- होल्टर मॉनीटर
- एक्सरे
- आई०सी०यू०
- सी०सी०यू०
- नैबुलाइजर
- वैन्टीलेटर

CAD, Poba (92)
P+S → ? (2002)

10-weeks
↓ Aprotine
DDE, cough

Bp 160/100
1hr 946
Sm 977

Adh
Echo
ECG

Tezlac 40/100
Sompaz-D 40
EUSPM AV 75
Cardius 3.15
Nitrogent 2.6

Adh
CST
Sup. Lowe → 2038 703
Cas. Aldivi + gold

Misc
Pianity
E



आयुष्मान कार्ड धारकों के लिए निःशुल्क ईलाज एवं भर्ती की सुविधा उपलब्ध है।

प्रत्येक रविवार पूर्ण अवकाश

24 घण्टे इमरजेंन्सी तथा भर्ती व नम्बर लगवाने हेतु सम्पर्क करें
☎ 9627808244

समय :
बह 10:30 बजे से दोपहर 3 बजे तक
सायं 6:30 बजे से रात्रि 8 बजे तक



(A Superspeciality Wing of Sanskar Multispeciality Hospital)

43 Habnari

(4/4/18)

60/M

DM-
HTN+

PtCA+Sto PCA < 1992
2002

cypher S
3x23
2.75x33mm

B/L OA Knees

120/80

ECG ✓

Echo

Hmg

BSE

Hba1c

uric

Lipids

TFT

ASHA step II diet of 16w kcal

- ✓ (M) Fab Glyxer 40mg daily.
- ✓ o-o Fab Cartec 8.125mg BID
- ✓ <.. Fab Nitralong 2.0mg b.i.d. (2)
- ✓ ~~Tab Glyxer~~ 5mg daily
- 2 TE Ecozprin AU (75/19) 1bW
- ✓ .. Semprax 40mg BID

Rx 15 days

- ✓ o Uprise 3 60K once a week ✓
X 2m

Physiotherapy

Both Knee joints

B/G =
No fresh ST-T
change

x cobadex CFS x BID

15 days

CST

Rx 2 weeks

olteum -5

(30 Tab)

130/80

2/4/18

न
irh)
lhi)
प्रज्ञ

ae. vertigo

Yaomin falima
SS/F

4/4/18

EDN
HTN

15/90

Diabetic diet of 1600 kcal
Avoid sudden change of
Posture

Hmg
BSC
SERFT
dupics
TFT

- Tab amaryl 2mp BB 1=
- X Tab Exemet 50mg x 300
- Tab Cresar 40mp daily
- Ecosprin AV 75/14 Abn

R flare

- + Tab Vertigan 16mp x 300
7 days
- Neck physiotherapy
- Thin pillow

Tab cot 6.25mp all day

Hygiene Px 300 x PC
3 days

13/80

Thin pillow

R + milk

Dr. B. L. Agarwal
MD DM, CARDIOLOGY

CARDIOLOGY

Associate Director Interventional Cardiology

E-mail: b.agarwal@jainica.co.in

JAYPEE
HOSPITAL
LIFE FIRST

PATIENT INFORMATION		OP CASE SHEET		VISIT INFORMATION	
MRN	JHN001 244949	Date	August 20, 2018 11:48	OP-001	
Patient Name	Mrs. Yasmeen Fatima	Visit No		FIRST VISIT	
Sex / Age	Female/65 Years 8 Months	Consultation Type		9634561056	
Address	103 Sushant Estate, Sec-52, Gurgaon, Haryana	Mobile No		CASH	180/100
Queue No	9	Plan name			

Weight: _____ (kg) Height: _____ (cm) BP: _____ (mmHg)
Pain Score(0-10): _____ Pulse/HR _____ Allergies (if any) _____

History:-

T2DM
HMT

NO angina
active.

Clinical Assessment:

Exerciser 500 BD
Smaryl 22 OD
Cresal 40
Eco CP AV 10

JAYPEE
GROUP



NABH

Regd & Corp. Office: Jaypee Healthcare Ltd., Wish Town, Sector - 128, Noida - 201304, Uttar Pradesh, India
Ph: +91 (120) 4122222, Fax: +91 (120) 4582899

CIN: U85191UP2012PLC053358

Email: askus@jaypeehealthcare.com, Website: www.jaypeehealthcare.com



Emergency 1800 102 9 102



Helpline 1800 102 9 103

Dr. Vinay Labroo
 MBBS MD (Internal Medicine)
 Director
 INTERNAL MEDICINE

E-mail :- vinay.labroo@jalindia.co.in



OP CASE SHEET

MRN	: JHN000244949	Date	: March 9, 2023 11:19
Patient Name	: Mrs Yasmeen Fatima	Visit No	: OP-002
Sex / Age	: Female/68 Years 1 Month	Consultation Type	: FIRST VISIT
Address	: 703 Sushant Estate, Sec-52, Gurgaon, Haryana	Mobile No	: 9634561056
Queue No	: 8	Plan name	: CASH



Weight: 63.3 (kg) Height: _____ (cm) BP: 128/61 (mmHg)
 Pain Score(0-10): 1/0 Pulse/HR 81 Allergies (if any) _____

History:-

- H/O Type 2 DM
 - HTN +
 - Dizziness - off/on x 3 days
 - Vomiting - off/on
 - No LOC/fall

SPO₂ - 96%

T. Escarpin - AV
 1/MS

Clinical Assessment :

- O/E → BP: 128/61
 - Syst. - NAD
 - Tandem walking - (N)

Respir - H 90
 1/BD

Amayl 2mg od

Tammet
 (SPO) 1/BD

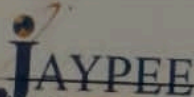

Regd. & Corp. Office: Jaypee Healthcare Ltd., Wish Town, Sector - 128, Noida - 201304, Uttar Pradesh, India
 Ph: +91 (120) 4122222, Fax: +91 (120) 4582899
 CIN: U85191UP2012PLC053358

For Appointments & Lab Reports install Jaypee Hospital Mobile application from App store/ Playstore*
 For Home Sample Collection booking call 9311043700, 9311036008, and 8882148148
 Email: askus@jaypeehealthcare.com, Website: www.jaypeehealthcare.com



Emergency 1800 102 9 102



Helpline 1800 102 9 103

Provisional Diagnosis :

Investigations Advised:

- HbA1c - 8.7 %
- ICFT - (N) ✓
- ECG - Normal sinus rhythm

Treatment Advised:

Follow Up:

20/08/18
12:20 PM

Consultant Sign

Date & Time:

- Rx
- ① T. Escapim - AV (75/10) 1 tab
 - ② T. Cresor-H40m 1 BD
 - ③ T. Anarray 2mg op
 - ④ T. Janumet (50/500m) 1 BD
- ! Insulin

DELHI HEARTCARE CENTER, BULANDSHAHR

Name MOHD HASNAN
Date 29/09/2023

Age 75
Sex Male

Image 1

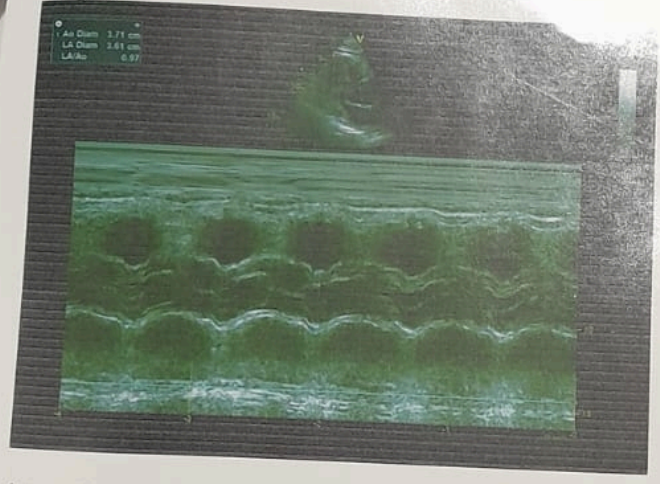

Image 2

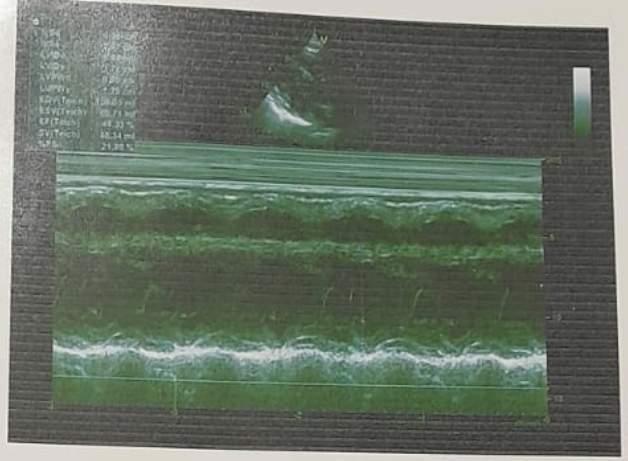

Image 3

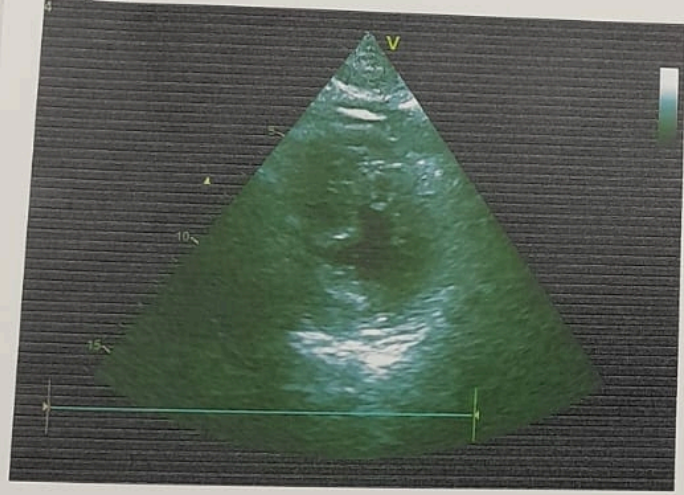

Image 4

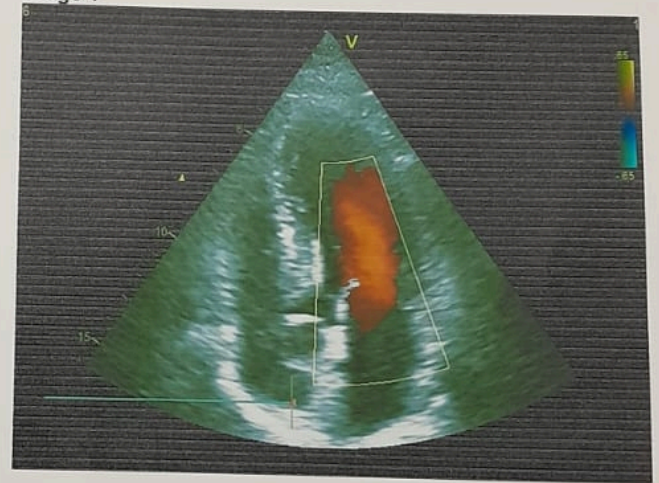

image 5

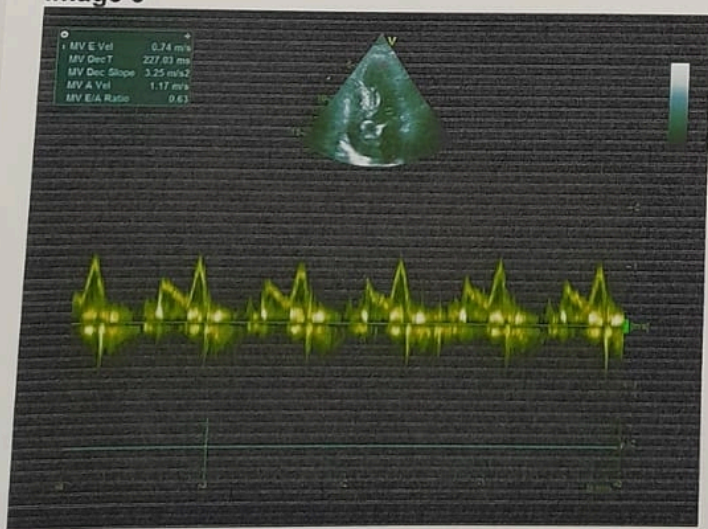
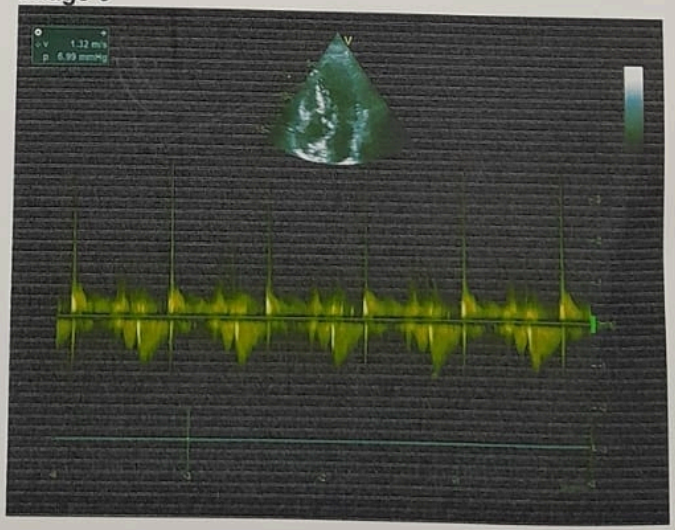

image 6



2D ECHOCARDIOGRAPHY & COLOUR DOPPLER REPORT

NAME: MR. MD. HASNAN	AGE/SEX : 75 Yrs/M
ADVISED BY: Dr. Anil Chauhan	DATE: 29/09/2023

2 D DIMENSION /M-MODE STUDY:

		NORMAL VALUES
AORTIC ROOT:	3.7 CM	(2.1-3.7 cm)
LEFT ATRIUM	3.6 CM	(2.1-3.7 cm)
LEFT VENTRICLE (ED)	4.8 CM	(3.5-5.2 cm)
LEFT VENTRICLE (ES)	3.7CM	(2.3- 3.9 cm)
IVS (THICKNESS)	0.9 CM	(0.6-1.2 cm)
PW(THICKNESS)	0.9 CM	(0.6-1.2 cm)
RIGHT VENTRICLE (ED)	1.7 CM	(1.1-3.0 cm)

MORPHOLOGICAL DATA:

Mitral Valve: AML: Normal, PML: Normal thickening, normal opening. No MS

Aortic Valve: Tri leaflet, Normal thickening, Adequate opening. No AS.

Tricuspid Valve: Normal in structure and motion, adequate opening. No TS.

Pulmonary valve: Normal in structure and motion, adequate opening. No PS.

COLOUR DOPPLER /FLOW MAPPING STUDY:

Mitral	Aortic	Tricuspid	Pulmonary
A>E	1.32m/sec	0.45m/sec.	1.0m/sec.
No MR	No AR	No TR	No PR