

प्रेषक,

J.O. Code UP 2126

कृष्ण कुमार सप्तम,
अपर मुख्य न्यायिक मजिस्ट्रेट,
बहराइच।

सेवा में,

श्रीमान् महानिबन्धक,
माननीय उच्च न्यायालय,
इलाहाबाद।

द्वारा,

श्रीमान् जनपद न्यायाधीश,
बहराइच।

विषय:- समय पूर्व स्थानान्तरण हेतु प्रत्यावेदन

महोदय,

ससम्मान सादर निवेदन करना है कि प्रार्थी का स्थानान्तरण वर्ष 2022 में माननीय उच्च न्यायालय की अधिसूचना संख्या 781/Admin (Services)/2022 दिनांकित 03 जुलाई, 2022 द्वारा जनपद एटा से जनपद बहराइच हुआ है। माननीय उच्च न्यायालय के आदेश के अक्षरशः अनुपालन में प्रार्थी द्वारा दिनांक 04.07.2022 को कार्यभार छोड़कर दिनांक 06.07.2022 को जनपद बहराइच में सचिव, विधिक सेवा प्राधिकरण बहराइच का कार्यभार ग्रहण किया गया तथा पुनः माननीय उच्च न्यायालय की अधिसूचना संख्या 1437/Admin (Services)/2022 दिनांकित 23 अगस्त, 2022 के अनुपालन में अपर मुख्य न्यायिक मजिस्ट्रेट बहराइच का पदभार ग्रहण किया गया है। प्रार्थी द्वारा उक्त समय पूर्व प्रत्यावेदन राष्ट्रीय विधिक सेवा प्राधिकरण, नई दिल्ली द्वारा आयोजित राष्ट्रीय लोक अदालत दिनांकित 13.08.2022 के कारण समय से प्रस्तुत नहीं कर सका। प्रार्थी समय पूर्व ही जनपद बहराइच से अपनी माता जी के इलाज व उपचार हेतु स्थानान्तरण के बावत निम्न निवेदन करता है:-

प्रार्थी की विधवा माता श्रीमती हीरा देवी की आयु 70 वर्ष, अत्यन्त व अनेक बीमारियों जैसे मधुमेह, अथराइटिस, घुटनों का दर्द, दिल व शरीर का अत्यन्त कमजोर होना आदि से ग्रस्त है। उनकी कमर में भी निरन्तर दर्द रहता है व चलने-फिरने में भी असमर्थ है। उन्हें दिल की बीमारी के कारण पेसमेकर भी लगा हुआ है। उन्हें निरन्तर उपचार और इलाज की आवश्यकता होती है। उनके दिल की बीमारी के इलाज व लगे पेसमेकर की जांच हेतु नियत समयान्तराल पर डॉक्टर से

क्रमशः

परामर्श हेतु मेदान्ता/मैक्स अस्पताल नई दिल्ली जाना होता है। अत्यधिक उम्र व बीमारियों के कारण चलने-फिरने हेतु सहारे की भी आवश्यकता होती है। कोविड-19 वायरस संक्रमण काल ने उनकी मुश्किलें और बढ़ा दी है। वर्तमान में मेरे अलावा उनकी देखभाल करने वाला कोई और नहीं है और मेरी माता जी मेरे परिवार के साथ ही निवास करती हैं। चिकित्सकों के परामर्श के अनुसार उन्हें निरन्तर व नियमित उचित देखभाल, चिकित्सीय उपचार व जांच किया जाना आवश्यक है। वर्तमान जनपद बहराइच में हृदय रोग से सम्बन्धित विशेषज्ञ/सर्जन चिकित्सक उपलब्ध नहीं है, जिससे माता जी का उचित उपचार और इलाज नियमित कराया जा सके। वर्तमान नियुक्ति जनपद बहराइच की दिल्ली से अत्यधिक दूरी लगभग 650 किलोमीटर होने के कारण तथा जनपद बहराइच से दिल्ली तक सीधी परिवहन/रेल सेवा न होने के कारण प्रार्थी अपनी माता जी के दिल व अन्य बीमारी की नियमित जांच हेतु अपनी माता जी को दिल्ली ले जाने में असमर्थ रहता है। परिणामतः किसी आकस्मिकता की दशा में गम्भीर शारीरिक क्षति का जोखिम सदैव बना रहता है। उन्हें उनकी बीमारी व अवस्था का उचित इलाज, उपचार व नियमित आवश्यक जांच दिल्ली ले जाकर नहीं करा पा रहा हूँ और अपने दायित्वों के निर्वहन में विवश महसूस कर रहा हूँ। यदि मेरा स्थानान्तरण दिल्ली के निकट स्थित जनपद या सीधे रेल मार्ग पर स्थित जनपद में हो जाता है तब मैं अपनी माताजी के प्रति पुत्र दायित्व का सम्यक निर्वहन कर सकूंगा। उपरोक्त परिस्थितियों में मैं माननीय न्यायालय से अपने स्थानान्तरण को दिल्ली के समीपवर्ती किसी जनपद में या रेल सेवा (Train Route) के अन्तर्गत सीधी रेल मार्ग पर स्थित किसी जनपद में करने की करबद्ध प्रार्थना करता हूँ।

अतः माननीय महोदय से सादर प्रार्थना है कि उक्त के सम्बन्ध में उचित कार्यवाही हेतु प्रार्थना पत्र माननीय न्यायालय के समक्ष प्रस्तुत करने की कृपा करें। मैं माननीय महोदय का सदैव आभारी रहूँगा।

भण्डीय
Kishan K
03/10/2022

(कृष्ण कुमार सप्तम)
अपर मुख्य न्यायिक मजिस्ट्रेट,
बहराइच।

J.O. Code UP 2126

दिनांक- 03.10.2022

संलग्नक- समस्त चिकित्सीय प्रपत्र।

BAHRAICH JUDGESHIP
No. 1647-E-11-22 Date. 03-10-2022
Forwarded

श्री कृष्ण कुमार सप्तम
District Judge
Bahraich
03-10-2022



Dr. Balbir Singh
MBBS, MD, DM (Cardiology)
Chairman
Division of Electrophysiology & Pacing
balbir.singh@medanta.org
Regd. No. 004511

13/11/2018
Age: 65Y
Sex: M

Patient Name: **Mm Heera Devi**
UHID: **MM01225242**

Physical Examination:

BP: **110/70 mmHg**
Pulse Rate: **64/c**
Weight: **52 kg**
22.8 - 110/70 mmHg

C10 - **Chambal**
- **Abhaili lens**

Chief Complaint:

Medical and Surgical History:

- Hypertension
- Diabetes mellitus
- No thyroid disorder
- Bradycardia

Allergies:

Current Medications:

25-2-18 USG Abdomen - mild Hepatomegaly

Past Investigations:

on 7-11-2018 - Echocardiography - Concentric Hypertrophy of left ventricle
- No RWM A.
- L.V.E.F - 60+

Diagnosis:

on 7-11-2018 - E.C.G - Sinus Bradycardia @ H.R - 50/ww

Self Accredited
Medanta

Accredited by



- Medication
- Bisoprolol 5mg 10.D
 - Dytol Plus 10 1/2 tabs. 0.D
 - Furose 50 mg 0.D
 - Amliprim 10, 0.D
 - Rozarel 10 0.D
 - ~~Orlistat 120mg 10.D~~
 - Pan D. 10.D

For Appointments: +91 84474 08465

For Assistance: +91 98108 42890, +91 98188 98

Sector - 38, Gurgaon, Haryana - 122 001, India
+91 124 4141 414 Fax: +91 124 4834 111

E-18, Defence Colony, New Delhi - 110 024
+91 11 4411 4411 Fax: +91 11 2433 1433

11G Floor, Building 10C, DLF Cybercity, Phase II, Gurgaon
+91 124 4141 472

New Delhi - 110 024 India Tel: +91 11 4411 4411 Fax: +91 11 2433 1433

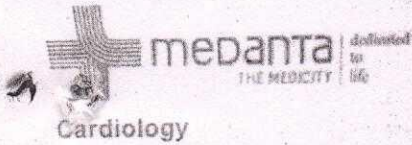

Cardiology

Name: Mrs. Heera Devi

Gender: F

Doctor: Dr Balbir Singh

UHID: MM01225242

Age: 65 years

Date: 13 Apr 2018

Department of Laboratory Medicine - BIOCHEMISTRY

Colors Indicate: Abnormal Borderline Normal

Thyroid Profile

Free T4, ng/dl

Free T3, pg/mL

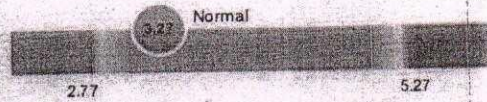
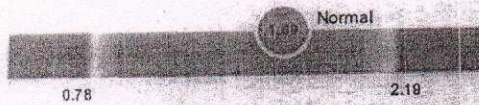

Result Date: 13 Apr 2018 18:38 Reference Range: 0.78-2.19
Method Used: Immunometric Assay

Result Date: 13 Apr 2018 18:38 Reference Range: 2.77-5.27
Method Used: Immunometric Assay

Thyroid Stimulating Hormone, μ IU/mL

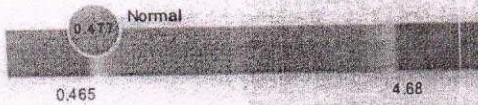

Result Date: 13 Apr 2018 18:38 Reference Range: 0.465-4.68
Method Used: Immunometric Assay

Authorized by Dr. Arun Kumar Harith/Dr. Adit on 14 Apr 2018 08:27 | Released by Vikas Rawat on 13 Apr 2018 20:46
Specimen No: 1018200353, Specimen Type: Serum | Ordered: 13 Apr 2018 18:26, Collected: 13 Apr 2018 18:38, Received: 13 Apr 2018 19:22, Registered: 13 Apr 2018 19:22

*Self Attached
Kashyap*



Medanta, The Medicity
Sector-38
Gurgaon, Haryana, 122001

PATIENT DEMOGRAPHICS

Last Name	DEVI	Physician	DR. BALBIR SINGH
First Name	MRS HEERA 65YEAR	Scanned By	MR. NAGENDER PRASAD
Middle Initial		Reading Physician	
ID Number	MM01225242	Test Date	4/13/2018
Date Of Birth		Analysis Date	4/16/2018
Sex	F	Hookup Time	6:21 PM
Source	OPD	Recording Time	23 hr 59 min
Timing Code		Analysis Time	23 hr 59 min
Recorder Format	Philips Recorder: US11430953	User Field #1	
Reason for Test		User Field #2	
Medications			

Heart Rate Data		Ventricular Ectopy	
Total Beats	: 70445	Total VE Beats	: 0 (0.0%)
Min HR	: 32 BPM at 2:47:49 AM	Vent Runs	: 0
Avg HR	: 52 BPM	Beats	: 0
Max HR	: 94 BPM at 1:59:29 AM	Longest	: 0
		Fastest	: 0 BPM
Heart Rate Variability		Triplets	: 0 Events
ASDNN 5	: 163.4 msec	Couplets	: 0 Events
SDNN	: 303.9 msec	Single/Interp PVC	: 0/0
SDANN 5	: 142.5 msec	R on T	: 0
		Single/Late VE's	: 0/0
		BI/Trigeminy	: 0/0 Beats
QT Analysis		Supraventricular Ectopy	
QT Min	: -	QTc Min	: -
QT Avg	: -	QTc Avg	: -
QT Max	: -	QTc Max	: -
QTc > 450 msec : -			
ST Episode Analysis			
	Ch1	Ch2	Ch3
Min ST Level	: -	: -	: -
Max ST Level	: -	: -	: -
ST Episodes	: -	: -	: -
Pacer Analysis			
Sinus Beats	: -		
Paced Beats	: -		
Single Paced Beats	: -		
Dual Paced Beats	: -		
Fusion Beats	: -		
		Atrial Fibrillation	
		AFib Beats	: 4788 <i>d/</i>
		Duration	: 0.9 min
		Events	: 1

INTERPRETATION

*Self AA coded
Kishan*

Signed :

Date :

Serial # : 16421

Narrative Summary

Monitoring started at 6:21 PM and continued for 23 hr 59 min. The average heart rate was 52 BPM. The minimum heart rate was 32 BPM, occurring at 2:47:49 AM. The maximum heart rate was 94 BPM, occurring at 1:59:29 AM.

The patient's rhythm included 20 hr 23 min 30 sec of bradycardia. The slowest single episode of bradycardia occurred at 2:48:47 AM, lasting 2 min 6 sec, with minimum heart rate of 32 BPM.

Supraventricular ectopic activity consisted of 13720 beats, of which, 2950 were in atrial couplets, 8788 were single PACs, 142 were in bigeminy, 540 were in trigeminy. The longest R-R interval was 2.0 seconds occurring at 2:47:47 AM. The longest N-N interval was 2.0 seconds occurring at 2:47:47 AM.

The patient had 1 episode of Atrial Fibrillation, with the total time of 55 sec, representing 0.1 percent of the total beats. The episode of Atrial Fibrillation with the fastest ventricular response occurred at 11:43:01 PM, lasting 54 sec, with maximum heart rate of 61 BPM. The episode of Atrial Fibrillation with the slowest ventricular response occurred at 11:43:14 PM, lasting 54 sec, with minimum heart rate of 42 BPM. The episode of Atrial Fibrillation with the longest duration occurred at 11:42:26 PM, lasting 54 sec, with maximum heart rate of 61 BPM.

*Self Affected
Kishma kr.*

SUPRAVENTRICULAR EVENTS

Supraventricular Ectopic Profile

Time Ending	HR Min	HR Avg	HR Max	SVE Total	NN Max	RR Max	Pairs	Bigem	Trigem	AFib	AFib	PAC	Drop	Late
								Beats	Beats	Beats	Duration	Beats	Beats	
								2 Cycles	2 Cycles	50%	25 Beats	25%	2.0 sec	Off
7:00 PM	41	57	81	277	1.7	1.7	37	15	9	0	00:00	179	0	0
8:00 PM	40	61	85	750	1.6	1.6	74	127	15	0	00:00	460	0	0
9:00 PM	41	62	87	883	1.6	1.6	79	42	3	0	00:00	680	0	0
10:00 PM	35	61	85	618	1.8	1.8	72	19	0	0	00:00	455	0	0
11:00 PM	37	54	83	778	1.9	1.9	102	50	3	0	00:00	521	0	0
12:00 AM	36	52	78	956	1.8	1.8	169	128	18	47	00:55	472	0	0
1:00 AM	39	52	75	929	1.8	1.8	134	231	22	0	00:00	408	0	0
2:00 AM	35	52	94	688	1.9	1.9	89	87	50	0	00:00	373	0	0
3:00 AM	32	44	86	530	2.0	2.0	44	56	29	0	00:00	357	0	0
4:00 AM	33	43	75	625	1.9	1.9	42	96	56	0	00:00	389	0	0
5:00 AM	33	43	73	578	1.9	1.9	55	41	75	0	00:00	352	0	0
6:00 AM	32	44	92	526	2.0	2.0	58	43	25	0	00:00	342	0	0
7:00 AM	38	58	83	842	1.8	1.8	75	86	179	0	00:00	427	0	0
8:00 AM	37	51	88	795	1.8	1.8	107	111	97	0	00:00	373	0	0
9:00 AM	37	48	73	404	1.9	1.9	50	7	0	0	00:00	297	0	0
10:00 AM	38	50	81	320	1.8	1.8	29	7	0	0	00:00	255	0	0
11:00 AM	39	51	80	457	1.7	1.7	43	0	3	0	00:00	368	0	0
12:00 PM	40	56	82	570	1.7	1.7	48	78	10	0	00:00	386	0	0
1:00 PM	41	52	72	500	1.7	1.7	43	29	4	0	00:00	381	0	0
2:00 PM	38	50	79	443	1.9	1.9	42	0	0	0	00:00	359	0	0
3:00 PM	43	54	86	451	1.6	1.6	26	0	3	0	00:00	396	0	0
4:00 PM	42	55	92	417	1.7	1.7	29	0	29	0	00:00	330	0	0
5:00 PM	39	53	78	383	1.6	1.6	28	89	10	0	00:00	228	0	0
6:00 PM	-	-	-	0	0.0	0.0	0	0	0	0	00:00	0	0	0
7:00 PM	-	-	-	0	0.0	0.0	0	0	0	0	00:00	0	0	0
Total	32	52	94	13720	2.0	2.0	1475	1342	640	47	00:55	8788	0	0

*Self Affected
Kishore An*

HEERA 65YEAR

SUPRAVENTRICULAR EVENTS

Time Ending	Atrial Runs				Brady				Tachy		
	HR Min	HR Avg	HR Max	ARun Events	ARun Beats	Max BPM	Max Len	Brady Events	Brady Duration	Tachy Events	Tachy Duration
Setting				120 BPM				60 BPM		110 BPM	
7:00 PM	41	57	81	0	0	0	0	33	27:07	0	00:00
8:00 PM	40	61	85	0	0	0	0	91	36:04	0	00:00
9:00 PM	41	62	87	0	0	0	0	89	39:37	0	00:00
10:00 PM	36	61	85	0	0	0	0	68	37:00	0	00:00
11:00 PM	37	54	83	0	0	0	0	33	52:29	0	00:00
12:00 AM	36	52	78	0	0	0	0	56	46:42	0	00:00
1:00 AM	39	52	75	0	0	0	0	49	48:57	0	00:00
2:00 AM	35	52	94	0	0	0	0	47	50:03	0	00:00
3:00 AM	32	44	88	0	0	0	0	23	54:10	0	00:00
4:00 AM	33	43	75	0	0	0	0	43	50:26	0	00:00
5:00 AM	33	43	73	0	0	0	0	29	52:00	0	00:00
6:00 AM	32	44	92	0	0	0	0	25	54:14	0	00:00
7:00 AM	38	58	83	0	0	0	0	82	36:54	0	00:00
8:00 AM	37	51	88	0	0	0	0	52	46:26	0	00:00
9:00 AM	37	48	73	0	0	0	0	5	59:24	0	00:00
10:00 AM	38	50	81	0	0	0	0	11	56:18	0	00:00
11:00 AM	39	51	80	0	0	0	0	5	59:28	0	00:00
12:00 PM	40	56	82	0	0	0	0	46	49:32	0	00:00
1:00 PM	41	52	72	0	0	0	0	9	58:25	0	00:00
2:00 PM	38	50	79	0	0	0	0	4	59:25	0	00:00
3:00 PM	43	54	86	0	0	0	0	13	58:33	0	00:00
4:00 PM	42	55	92	0	0	0	0	18	55:14	0	00:00
5:00 PM	39	53	78	0	0	0	0	19	49:30	0	00:00
6:00 PM	-	-	-	0	0	0	0	0	00:00	0	00:00
7:00 PM	-	-	-	0	0	0	0	0	00:00	0	00:00
Total	32	52	94	0	0	0	0	847	20:23:30	0	00:00

*Self Attested
Kishma An.*

SUPRAVENTRICULAR EVENTS
Special Event Graphics

Heart Rate

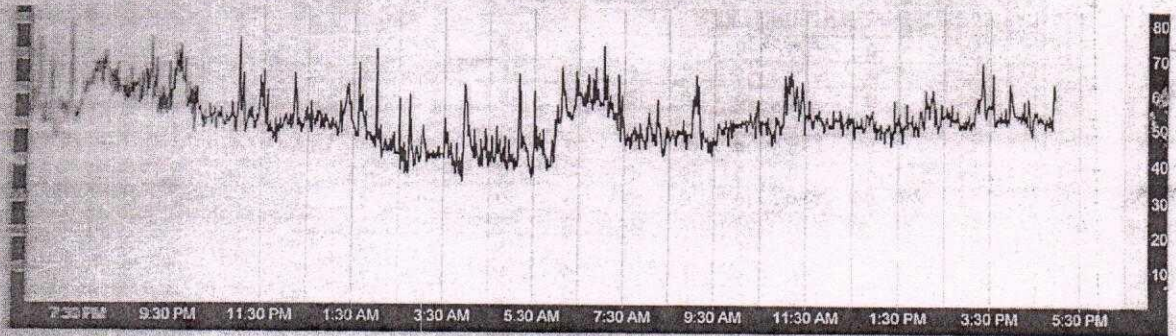

Premature Atrial Beats Per Interval

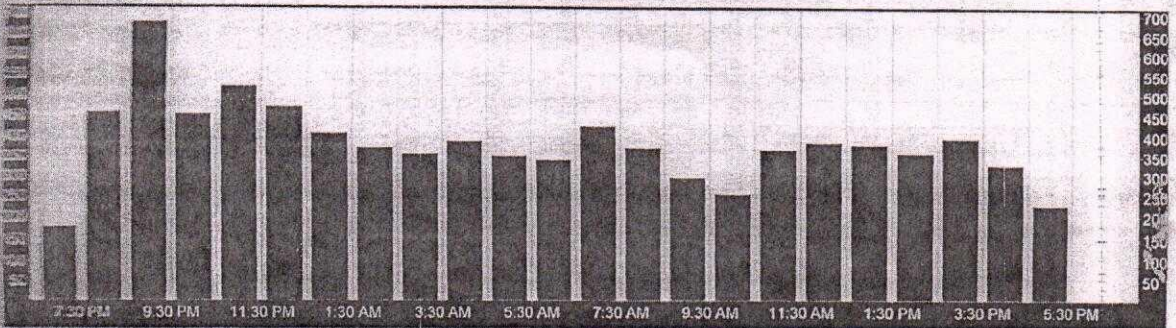

Minutes of Tachycardia Per Interval

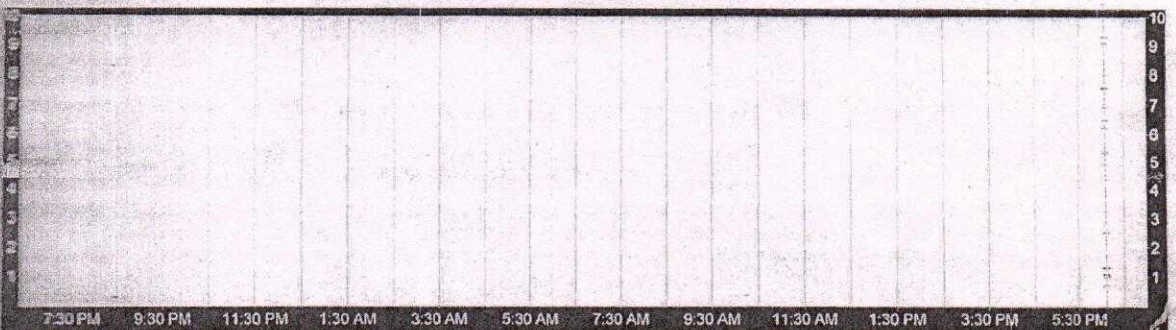

Minutes of Bradycardia Per Interval

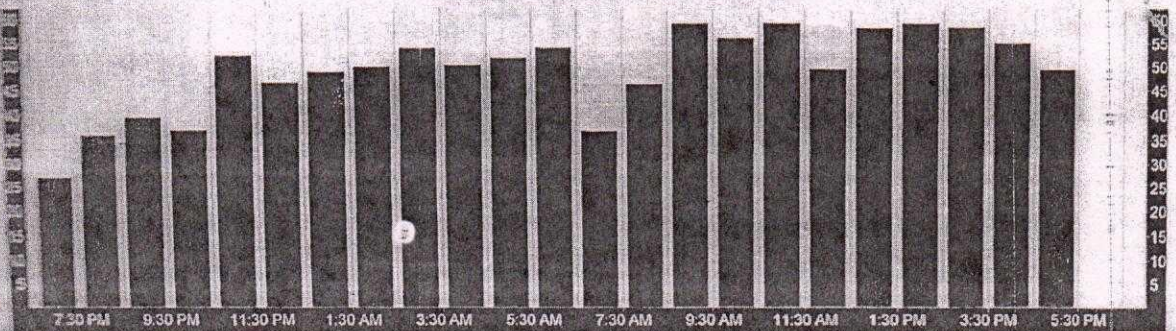

Serial #: 16421

*Self Attached
to Krishna for*

VENTRICULAR EVENTS

Ventricular Ectopic Profile

Time	HR	HR	HR	VE	VE	VE	VRun	VRun	Max	Max	Cplt	Tplt	R on T	Bigem	Trigem	PVC	PVC
Ending	Min	Avg	Max	Total	Single	Late	Events	Beats	BPM	Len	All	On	Rate	Beats	Beats	Single	Interp
						10%								2 Cycles	2 Cycles	15%	
7:00 PM	41	57	81	0	0	0	0	0	0	0	0	0	0	0	0	0	0
8:00 PM	40	61	85	0	0	0	0	0	0	0	0	0	0	0	0	0	0
9:00 PM	41	62	87	0	0	0	0	0	0	0	0	0	0	0	0	0	0
10:00 PM	35	61	85	0	0	0	0	0	0	0	0	0	0	0	0	0	0
11:00 PM	37	54	83	0	0	0	0	0	0	0	0	0	0	0	0	0	0
12:00 AM	35	52	78	0	0	0	0	0	0	0	0	0	0	0	0	0	0
1:00 AM	38	52	75	0	0	0	0	0	0	0	0	0	0	0	0	0	0
2:00 AM	35	52	84	0	0	0	0	0	0	0	0	0	0	0	0	0	0
3:00 AM	32	44	86	0	0	0	0	0	0	0	0	0	0	0	0	0	0
4:00 AM	33	43	75	0	0	0	0	0	0	0	0	0	0	0	0	0	0
5:00 AM	33	43	73	0	0	0	0	0	0	0	0	0	0	0	0	0	0
6:00 AM	32	44	92	0	0	0	0	0	0	0	0	0	0	0	0	0	0
7:00 AM	35	58	83	0	0	0	0	0	0	0	0	0	0	0	0	0	0
8:00 AM	37	51	88	0	0	0	0	0	0	0	0	0	0	0	0	0	0
9:00 AM	37	48	73	0	0	0	0	0	0	0	0	0	0	0	0	0	0
10:00 AM	38	50	81	0	0	0	0	0	0	0	0	0	0	0	0	0	0
11:00 AM	39	51	80	0	0	0	0	0	0	0	0	0	0	0	0	0	0
12:00 PM	40	56	82	0	0	0	0	0	0	0	0	0	0	0	0	0	0
1:00 PM	41	52	72	0	0	0	0	0	0	0	0	0	0	0	0	0	0
2:00 PM	38	50	79	0	0	0	0	0	0	0	0	0	0	0	0	0	0
3:00 PM	43	54	86	0	0	0	0	0	0	0	0	0	0	0	0	0	0
4:00 PM	42	55	92	0	0	0	0	0	0	0	0	0	0	0	0	0	0
5:00 PM	39	53	78	0	0	0	0	0	0	0	0	0	0	0	0	0	0
6:00 PM	-	-	-	0	0	0	0	0	0	0	0	0	0	0	0	0	0
7:00 PM	-	-	-	0	0	0	0	0	0	0	0	0	0	0	0	0	0
Total	32	52	94	0	0	0	0	0	0	0	0	0	0	0	0	0	0

*Self annotated
K. Sharma*

VENTRICULAR EVENTS

Special Event Graphics

Heart Rate

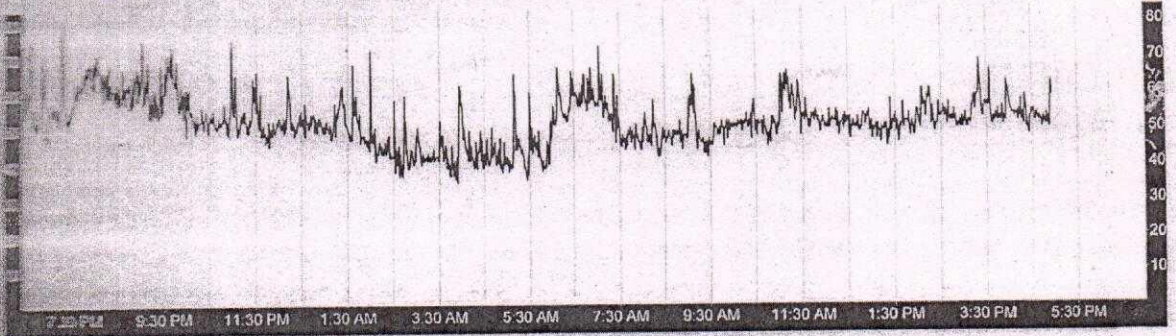

Ventricular Beats Per Interval

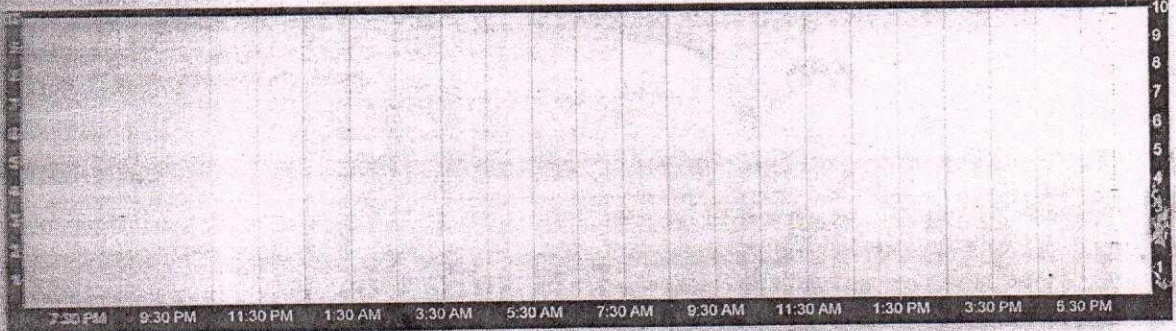

Ventricular Couplets Per Interval

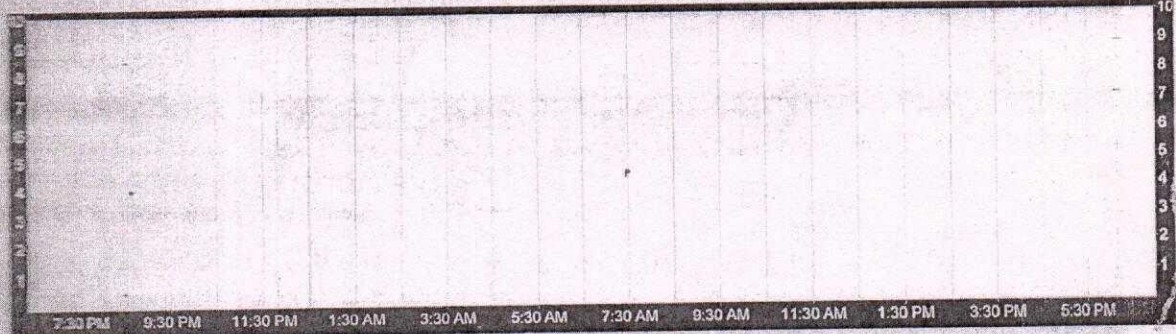

Ventricular Bigeminy/Trigeminy Beats Per Interval

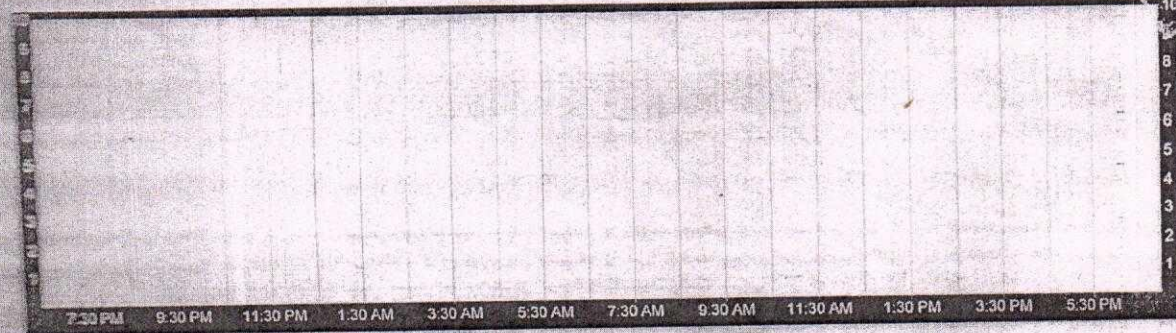

Serial #: 16421

*Self AH set up
Krishnak*

SELECTED STRIPS

05:15 PM 55 BPM Size x1,x1,x1 Brady

Strip 1 of 21

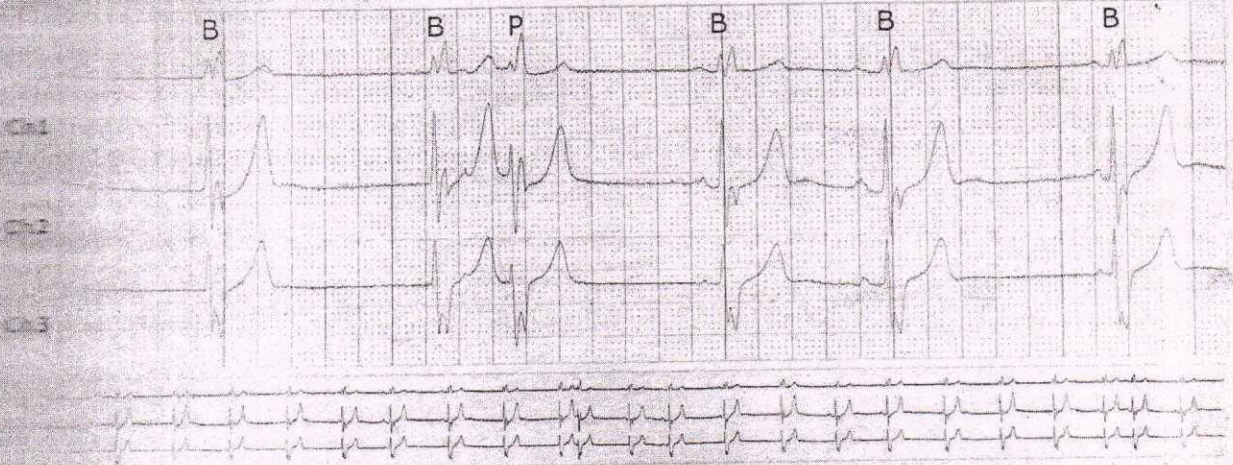

05:25 PM 45 BPM Size x1,x1,x1 Brady

Strip 2 of 21

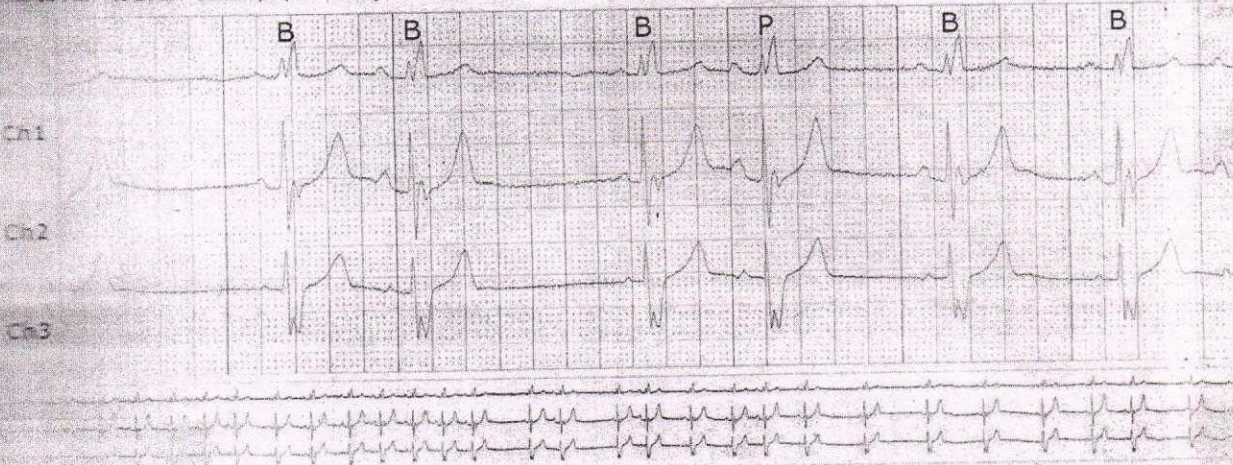

05:30 PM 42 BPM Size x1,x1,x1 Brady

Strip 3 of 21

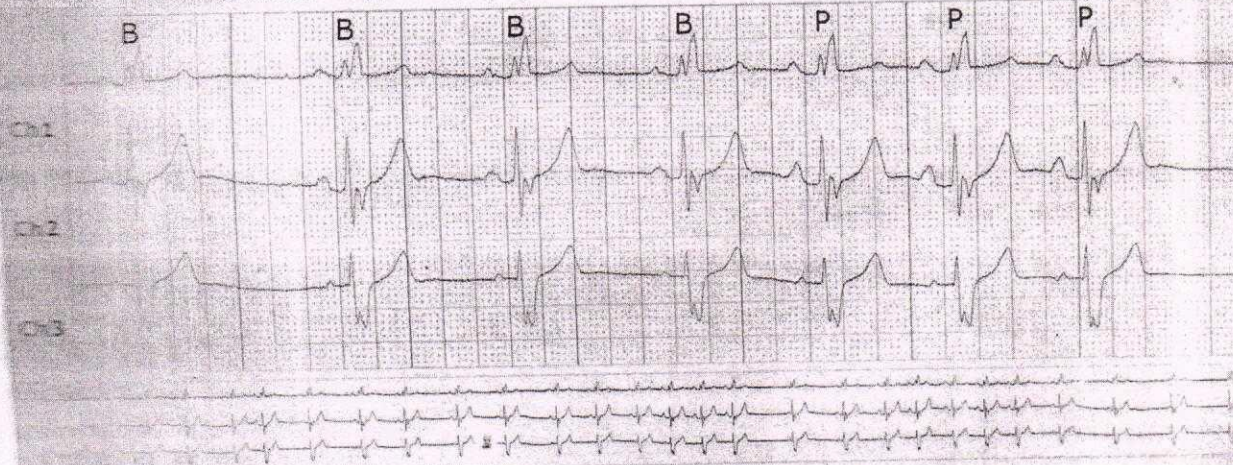

*Self Attached
Krishna km*

Serial #: 16421

SELECTED STRIPS

12 PM 42 BPM Size x1,x1,x1 Brady

Strip 4 of 21

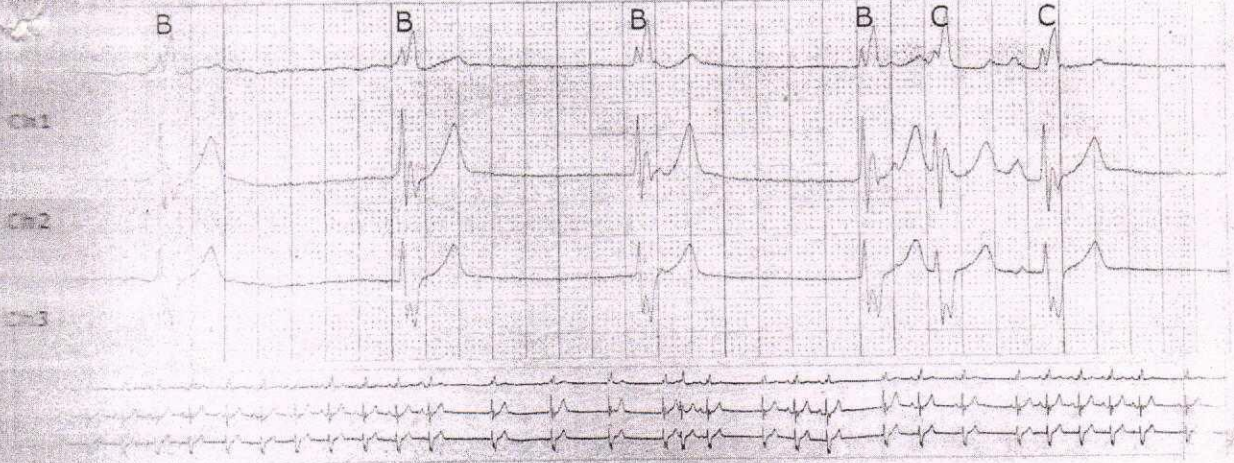

06:33 PM 40 BPM Size x1,x1,x1 Brady

Strip 5 of 21

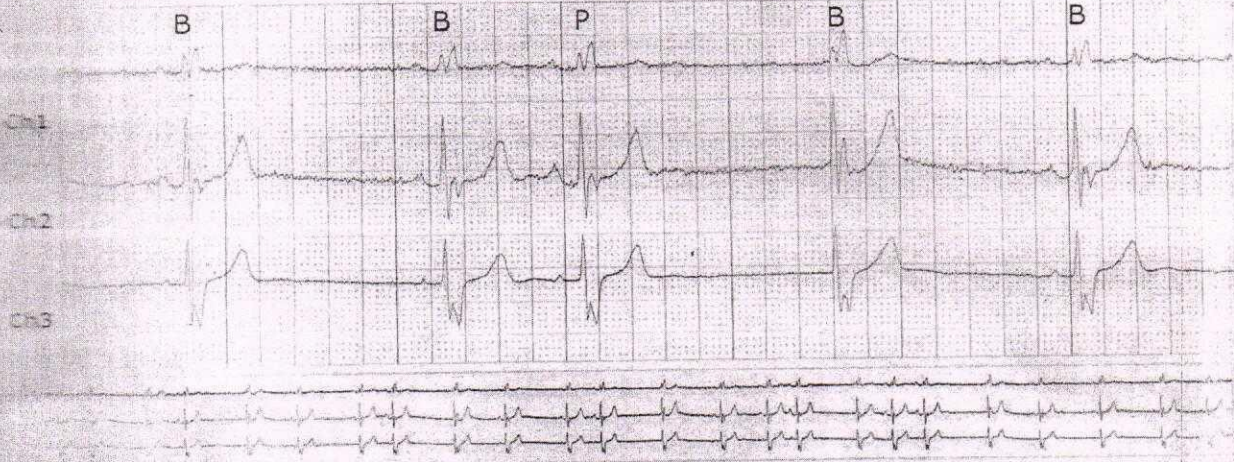

12:17 AM 69 BPM Size x1,x1,x1 Atrial Trigeminy

Strip 6 of 21

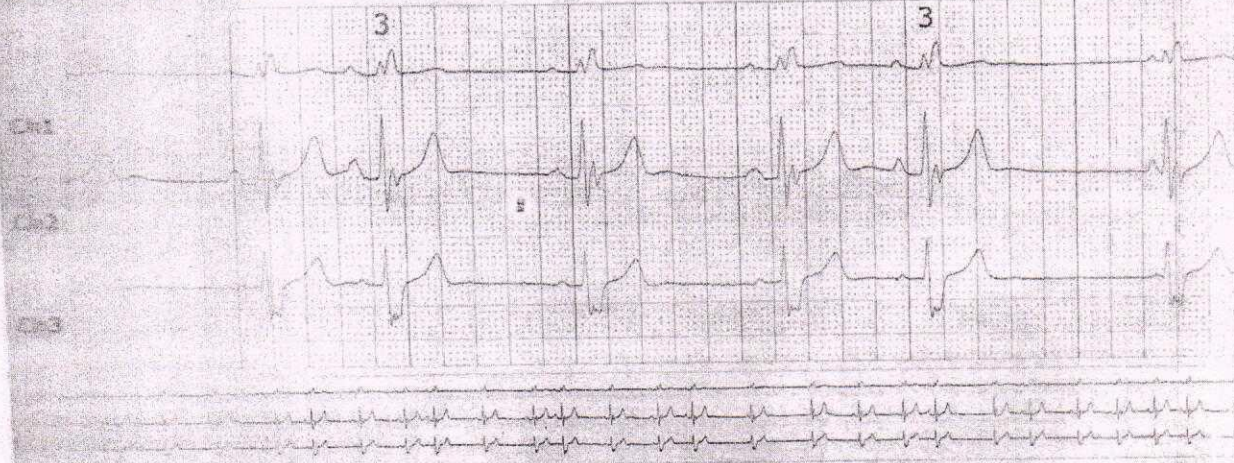

Serial #: 16421

*Self Attached at
Kathma km*

SELECTED STRIPS

12:25 AM 94 BPM Size x1,x1,x1 Max HR

Strip 7 of 21

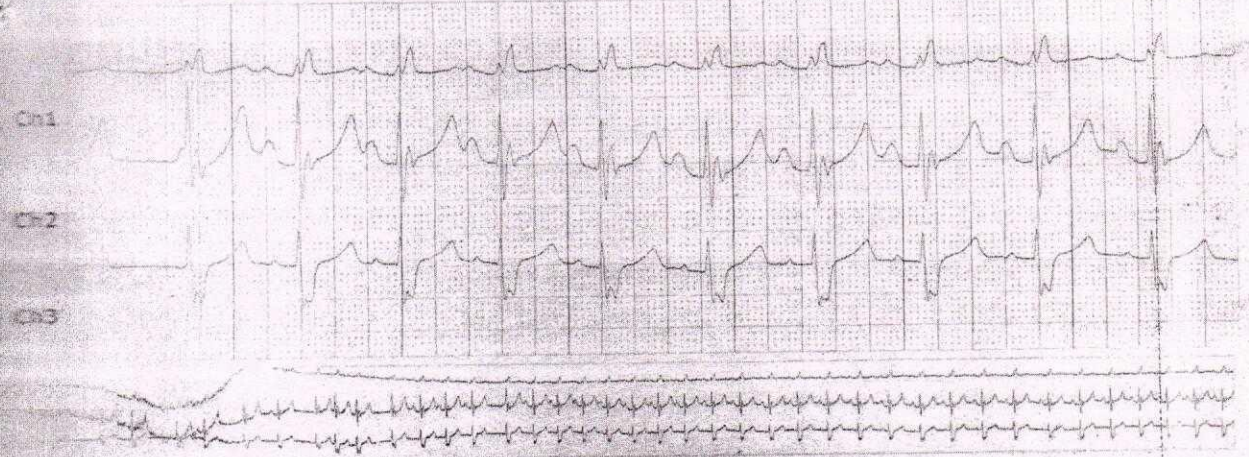

12:45 AM 32 BPM Size x1,x1,x1 Min HR

Strip 8 of 21

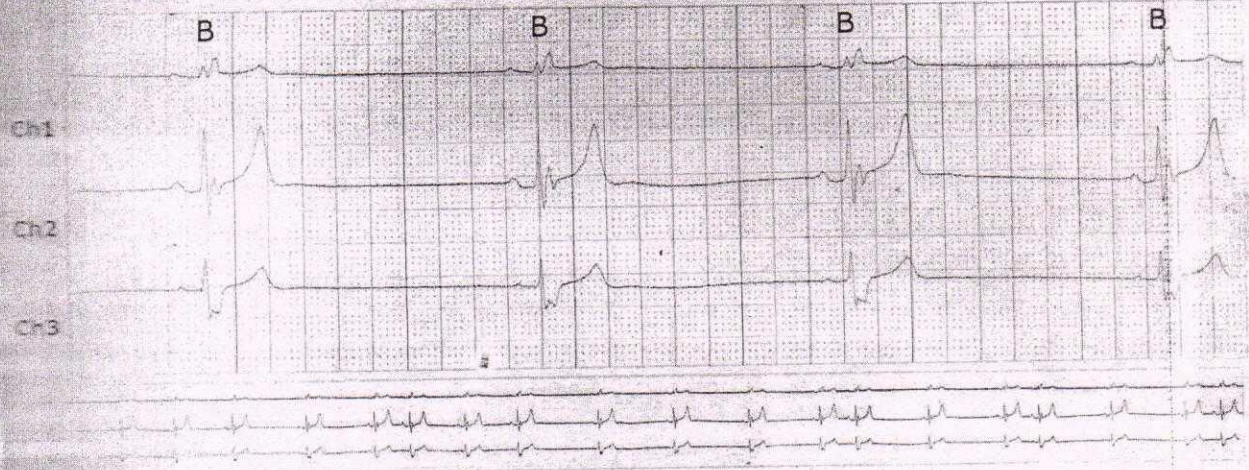

1:00 AM 55 BPM Size x1,x1,x1 Brady

Strip 9 of 21

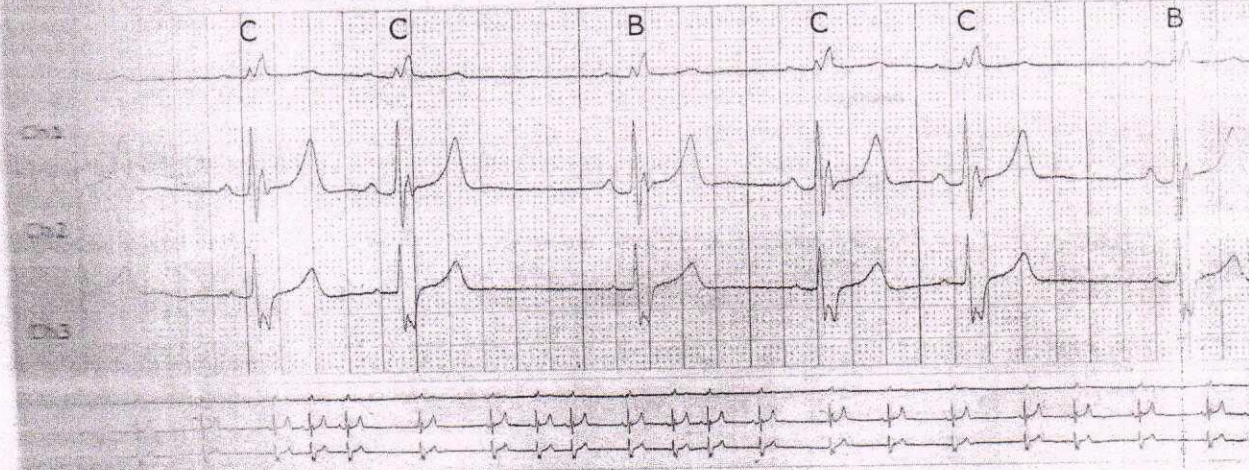

Serial #: 16421

Self Attached
Krishna kr

DEVI, MRS HEERA 65YEAR

SELECTED STRIPS

Strip 10 of 21

7:00:05 AM 51 BPM Size x1,x1,x1 Atrial Trigeminy

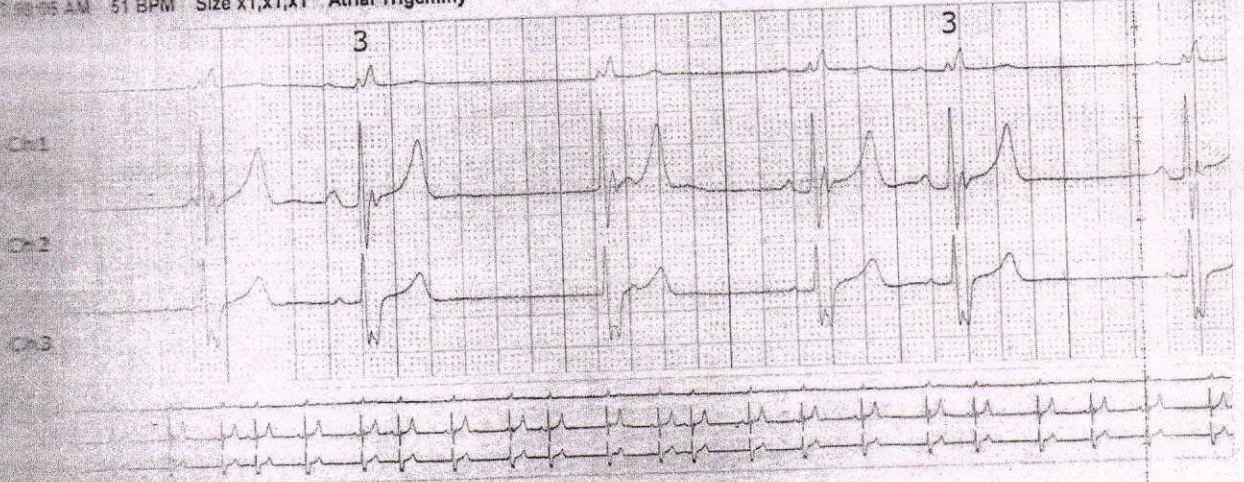

Strip 11 of 21

8:20:45 AM 39 BPM Size x1,x1,x1 Brady

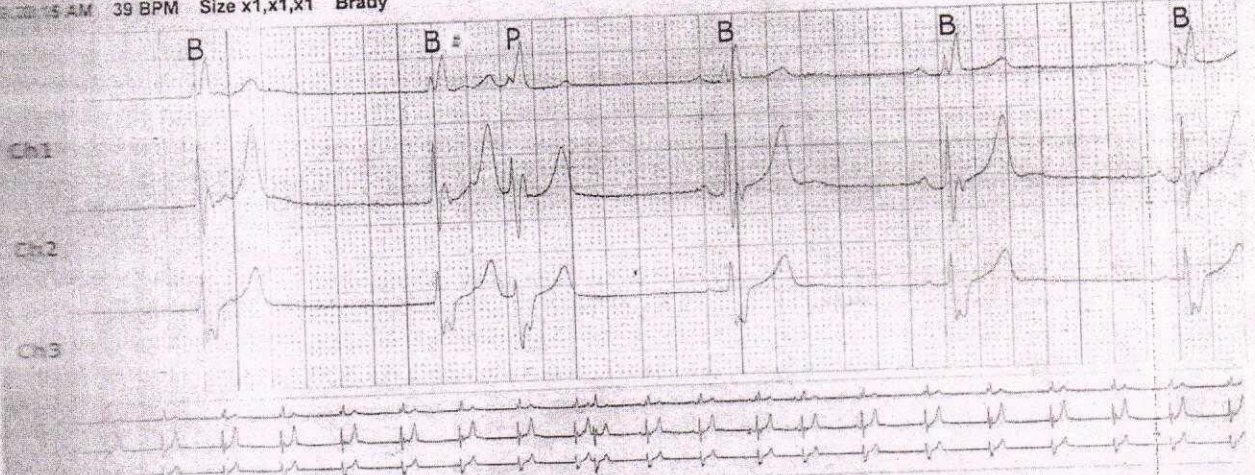

Strip 12 of 21

8:31:20 AM 59 BPM Size x1,x1,x1 Brady

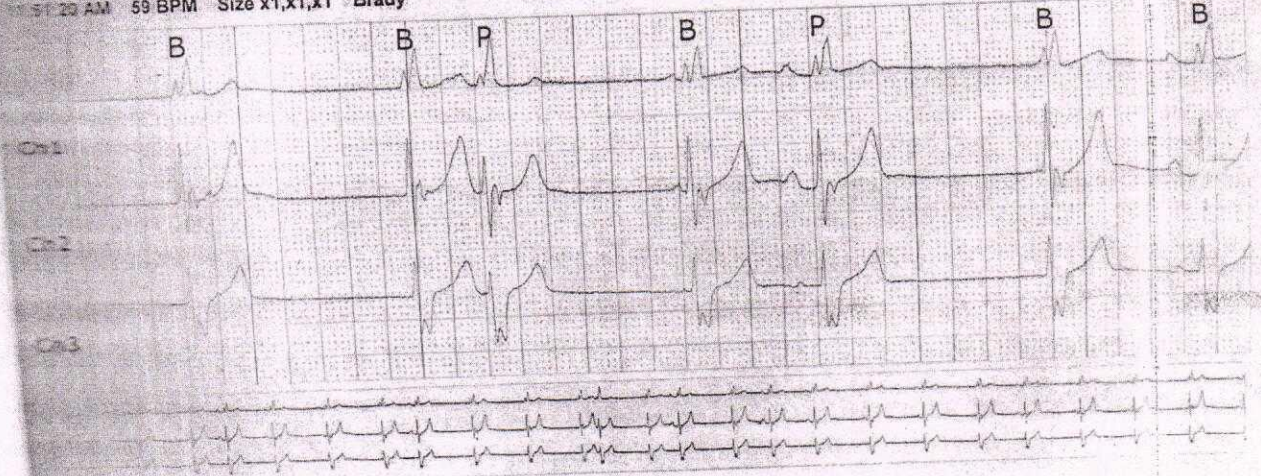

Serial #: 16421

*Self Administered
Kashmakr*

SELECTED STRIPS

12:17 PM 46 BPM Size x1,x1,x1 Brady

Strip 13 of 21

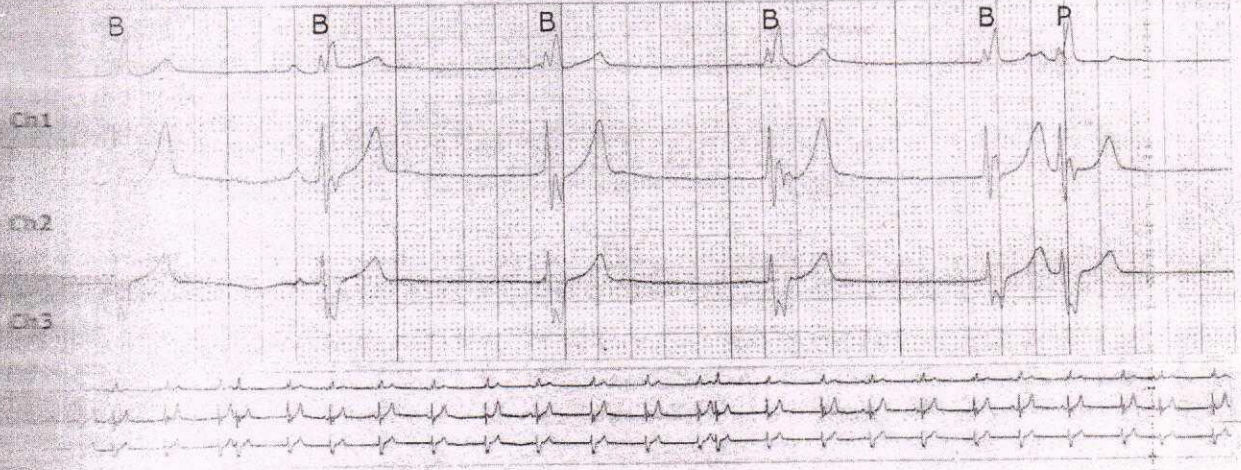

12:14 PM 41 BPM Size x1,x1,x1 Brady

Strip 14 of 21

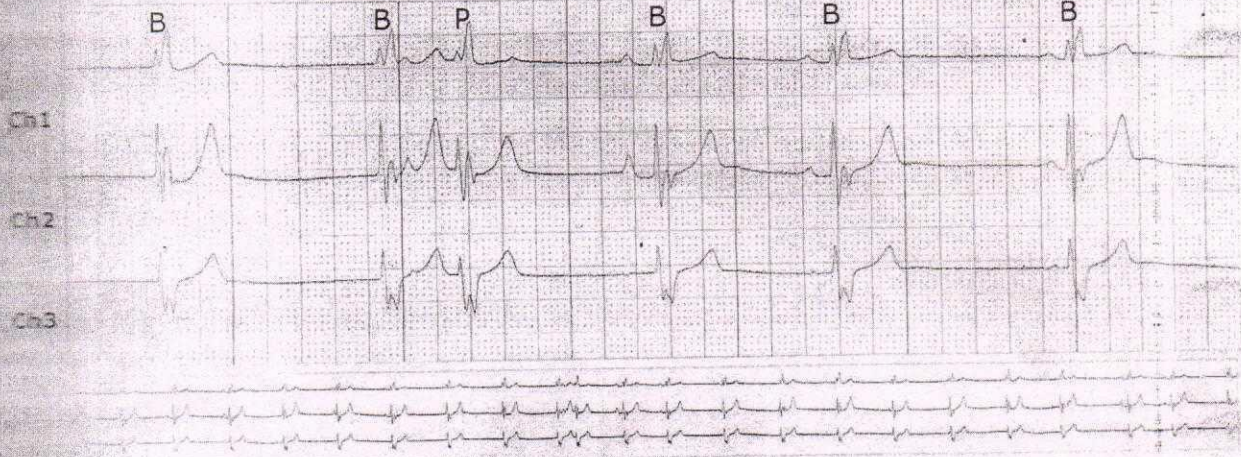

12:13 PM 45 BPM Size x1,x1,x1 Brady

Strip 15 of 21

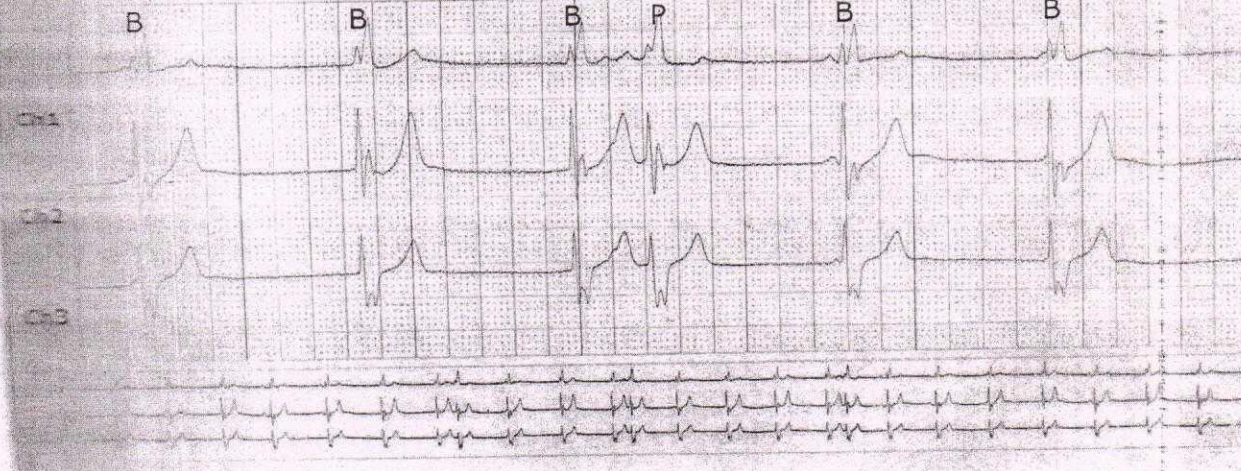

Serial # : 16421

*Self Analyzed
Kishmakn*

SELECTED STRIPS

12:55:37 PM 59 BPM Size x1,x1,x1 Brady

Strip 16 of 21

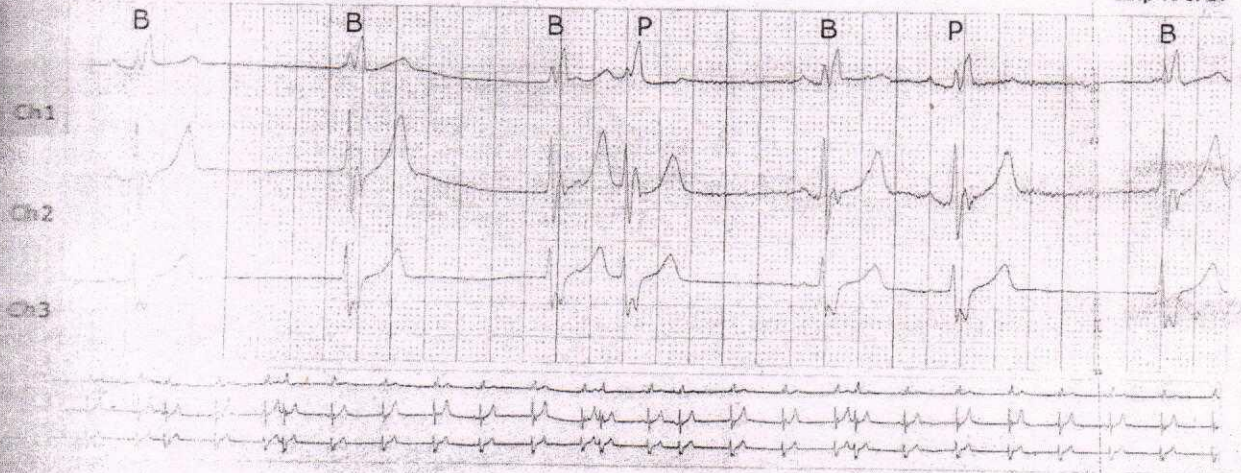

12:57:37 PM 49 BPM Size x1,x1,x1 Brady

Strip 17 of 21

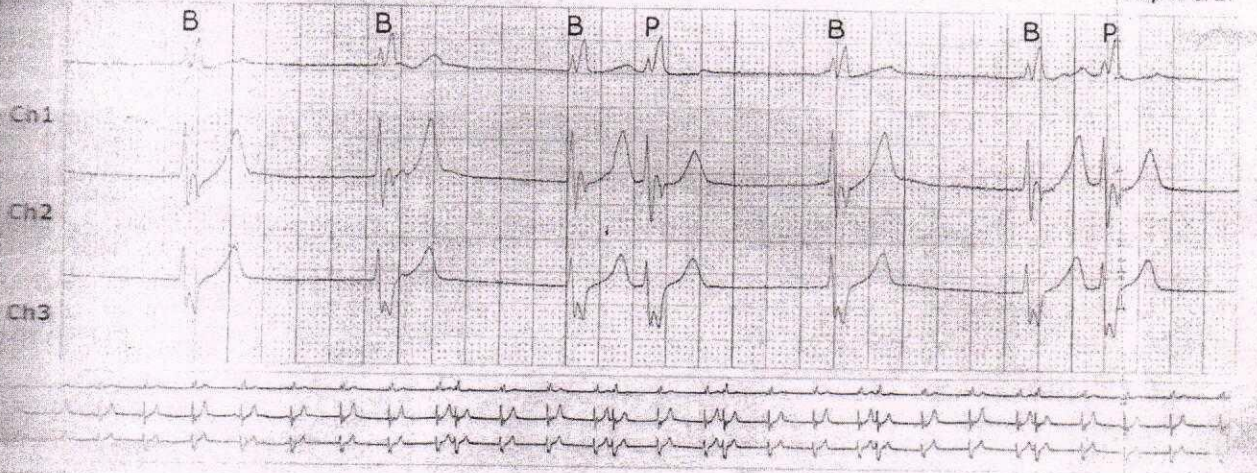

12:18 PM 46 BPM Size x1,x1,x1 Atrial Bigeminy

Strip 18 of 21

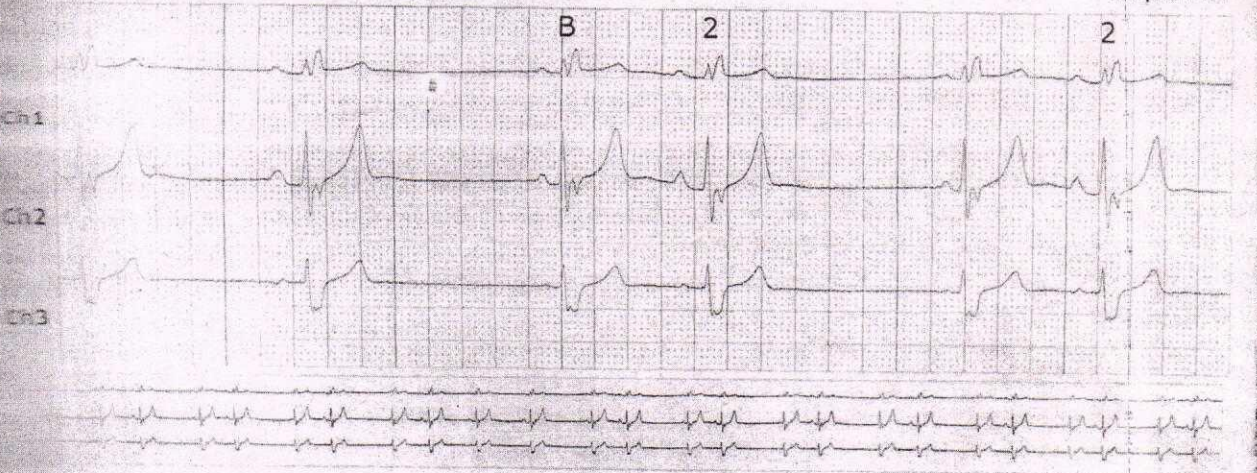

Serial #: 16421

*Self Attached
Krishna kr*

SELECTED STRIPS

10:58 PM 46 BPM Size x1,x1,x1 Brady

Strip 19 of 21

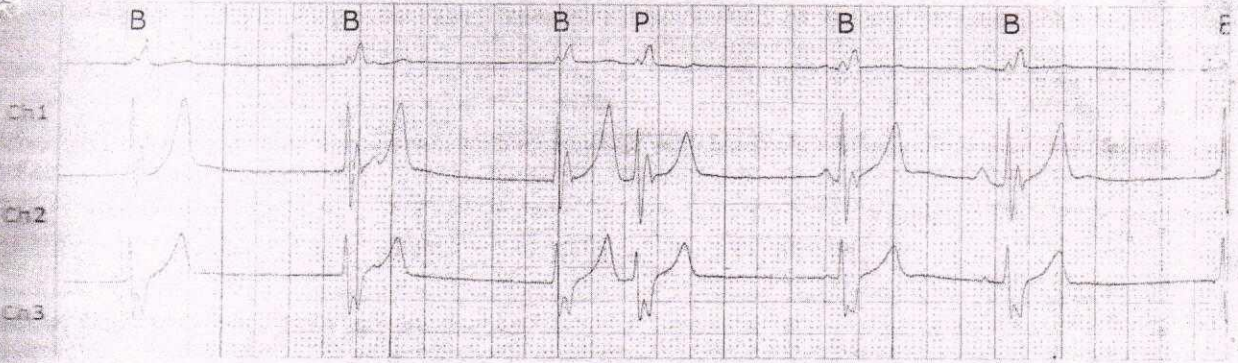

10:35 PM 46 BPM Size x1,x1,x1 Brady

Strip 20 of 21

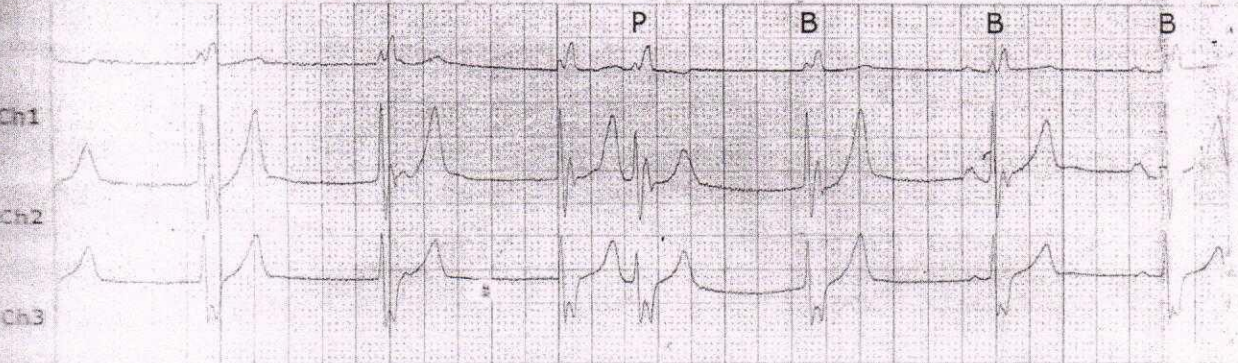

*Self Affected
Kishmakun*

Serial #: 16421

SELECTED STRIPS

2:27:25 PM 45 BPM Size x1,x1,x1 Brady

Strip 21 of 21

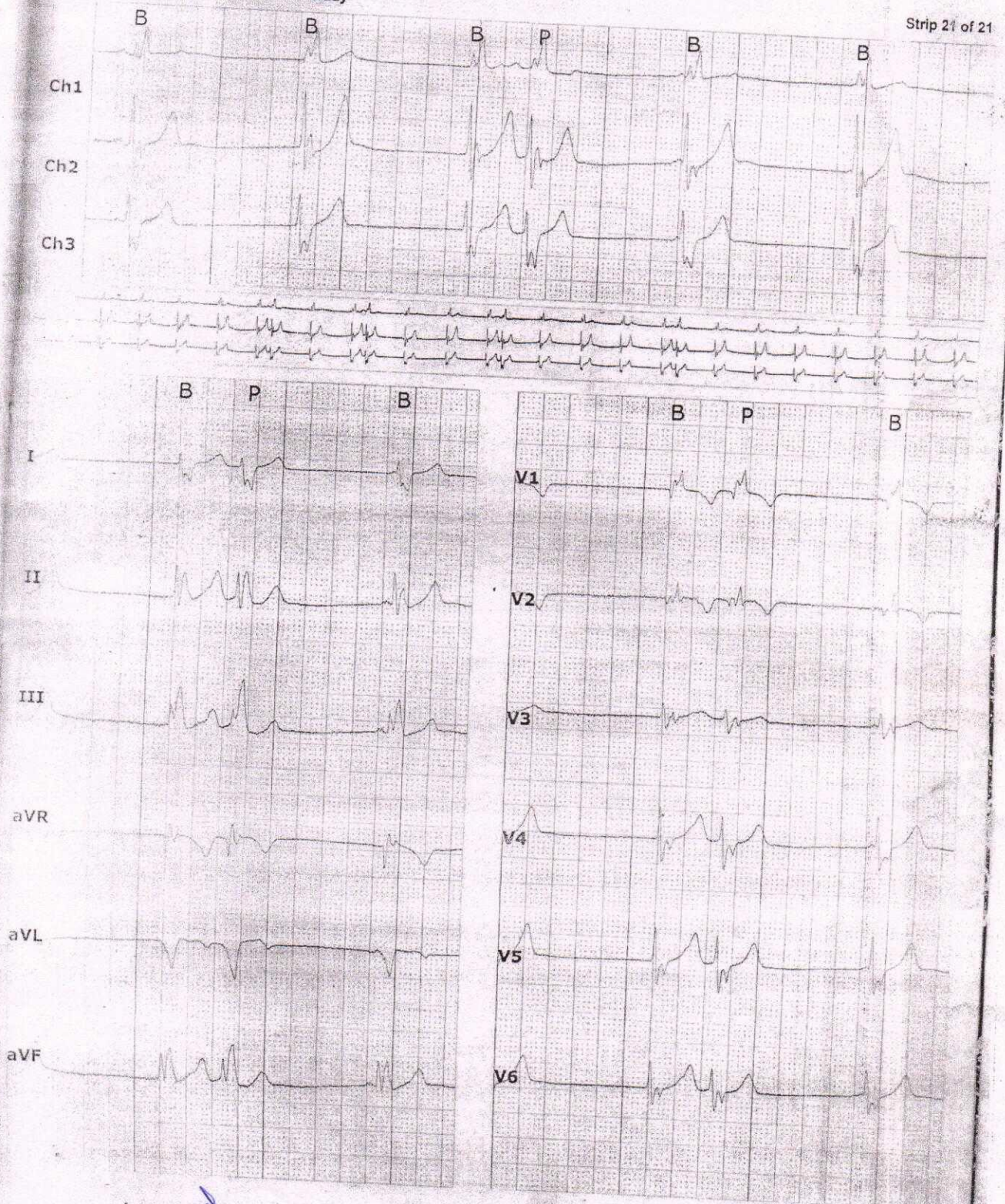

*Self Attested
Krishna km*

Serial # : 16421

Global Health Pvt Ltd

Medanta-The Medicity, Sec-38, Gurgaon

Discharge Summary

Patient Name	: Mrs. Heera Devi	Patient UHID	: MM01225242
Age	: 65Y	Gender	: Female
Admission Date	: 17/04/2018 11:27	Discharge Date	:
Encounter Type	: Inpatient	Encounter ID	: 14904537
Consultant Incharge	: Dr Balbir Singh	Specialty	: Cardiology
Location	: 5th Floor B2B3	Bed No	: 4815

Discharge Summary

Date of Discharge : 19/04/2018
 Bed No : 4815
 Reason for admissions : Evaluation

Diagnosis & Co-morbidities :

Right Bundle Branch Block
 Junctional Rhythm
 Normal Coronaries
 Hypertension
 Diabetes Mellitus Type 2
 LVEF 55%

Allergies :

Not Known

Procedure or Surgery :

Coronary Angiography was done on 17.04.2018 which revealed Normal Coronaries.

Dual Chamber Permanent Pacemaker Implantation (St. Jude Medical) was done on 17.04.2018

Medical History & Presenting Complaints

Mrs. Heera Devi, 65 - years old female, presented here with complaints of uneasiness, decreased appetite and numbness in both upper limb for the last 2 - 3 months. She was admitted here for further evaluation & management.

Physical & Systemic Examination :

On admission patient's pulse was 80/min, BP 140/100 mmHg

Investigations

Laboratory :

Attached

Others :

Echo (18.04.2018): No LV RWMA LVEF 55%, normal RV systolic function, mild concentric LVH, rest CCD are normal, MIP - DRA; LVEDP normal, Trace MR, Trace TR (PASP normal), no AS/AR, no I/C clot/veg/PE seen. normal IVC CVP 3 mmHg.

*Self Managed
K. Sharma*

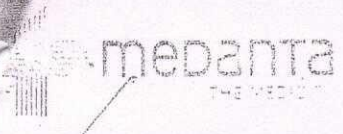

22

Global Health Pvt Ltd

Medanta-The Medicity, Sec-38, Gurgaon

Discharge Summary

Patient Name	: Mrs. Heera Devi	Patient UHID	: MM01225242
Age	: 65Y	Gender	: Female
Admission Date	: 17/04/2018 11:27	Discharge Date	:
Encounter Type	: Inpatient	Encounter ID	: 14904537
Consultant Incharge	: Dr Balbir Singh	Specialty	: Cardiology
Location	: 8th Floor B2B3	Bed No	: 4815

Course in Hospital

Patient was admitted here with above mentioned complaints for which investigations were done. Patient underwent Coronary Angiography on 17.04.2018, which revealed Normal Coronaries. Subsequently Dual Chamber Permanent Pacemaker Implantation was done. Patient tolerated the procedures well. His pacemaker programming was done on 18.04.2018. Now patient is being discharged in stable condition with following advice.

Significant Medication Given

Inj. Magnex, Inj. Targocid

Condition at Discharge

Stable

Advice on Discharge

Discharge Medication

- Tab. CEFTUM 500 mg twice daily 5 days 10 Am - 10 pm
- Tab. AUGMENTIN 625 mg thrice daily 5 days 8 Am - 2 pm - 10 pm
- Tab. ROZAVEL 10 mg once daily at night 10 pm
- Tab. ERITEL AM 80 mg once daily 10 am
- Tab. APIGLIV M1 once daily before breakfast 7 am
- WHEY O LIFE 1 scoop twice daily with water 10 am - 10 pm
- Tab. ULTRACET 1 tab SOS for pain

Diet

As Advised

WHEN TO OBTAIN URGENT CARE:

In case of any problem like:-

1. Fever
2. Loose stools/motions/vomiting or passing black stools like coal tar.
3. Bleeding from any site
4. Chest pain, breathing difficulty, profuse sweating, giddiness, pain in abdomen
5. Reduced urine output.
6. Severe weakness/severe mouth ulcers.
7. Rash over skin, swelling over body.

Contact:- Dr. Bhawani Shankar -9810538001

Or any other medical problem for which you think urgent attention is required report to emergency at Medanta-The Medicity at the earliest possible. (0124-4141414, Ext.No. 2404 & 2406).

Self Medicate of Krishna An

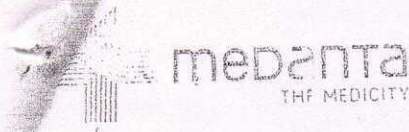

Global Health Pvt Ltd

Medanta-The Medicity, Sec-38, Gurgaon

Discharge Summary

Patient Name	: Mrs. Heera Devi	Patient UHID	: MM01225242
Age	: 65Y	Gender	: Female
Admission Date	: 17/04/2018 @ 11:27	Discharge Date	:
Encounter Type	: Inpatient	Encounter ID	: 14904537
Consultant Incharge	: Dr Balbir Singh	Specialty	: Cardiology
Location	: 8th Floor B2B3	Bed No	: 4815

For Ambulance Call [9560398953/0124-4141414, Ext.No. 2411 & 2197]

Follow up

Review with Dr. Balbir Singh in OPD with prior appointment after 1 week
(For appointment please contact on Mob- 8447408465 between 9 am to 5.30 pm)

DR. BALBIR SINGH
CHAIRMAN DIVISIONS
ELECTROPHYSIOLOGY & PACING

MEDICAL OFFICER/RESIDENT
DATE: 19/4/18

For Home healthcare assistance in form of Physiotherapist, Nursing, Attendant services at home, call Medanta Homecare Number **0124-4855255**.

Access your medical reports and follow up with Doctors through video conferencing by downloading Medanta eCLINIC App or by visiting www.medanta.eclinic.org

Activate your eCLINIC account using Medanta Patient UHID (MM*****)

For any assistance or query call +124-4855017 or write to eclinic@medanta.org

For Home healthcare assistance in form of Physiotherapist, Nursing, Attendant services at home, call Medanta Homecare Number **0124-4855255**.

Dr. Balbir Singh
Krishna K

Department of Interventional Cardiology

Coronary Angiography Report

Patient Name	: Mrs. Heera Devi	Cath Lab No.	: 60971
Age / Sex	: 65 / Female	Study Date	: 17-04-2018
UHID	: MM01225242	Admission Date	: 17-04-2018
IP No.	: 14904537		
Performed By	: DR. BALBIR SINGH		

Indication :

- To R/o CAD
- Hypertension
- Diabetes mellitus

Contrast : : Non-Ionic

Access :

Route - Right Femoral Approach

Dominance : : RCA

*Self Affected
Arizma An*

Medanta-The Medicity

✦ Sector - 38, Gurgaon, Haryana - 122 001, India
☎ +91 124 4141 414 Fax: +91 124 4834 111

Medanta Mediclinic

✦ E-18, Defence Colony, New Delhi - 110 024
☎ +91 11 4411 4411 Fax: +91 11 2433 1433

Medanta Mediclinic Cybercity

✦ UG Floor, Building 10C, DLF Cyber City, Phase II, Gurgaon 122 002
☎ +91 124 4141 472

Regd. Office: Global Health Private Limited, E-18, Defence Colony, New Delhi - 110 024, India Tel: +91 11 4411 4411 Fax: +91 11 2433 1433

✉ info@medanta.org

www.medanta.org

Corporate Identity Number - U85110DL2004PTC128919



Patient Name : Mrs. Heera Devi
UHIDNO : MM01225242

Coronary Angiographic Profile :

Left Main : Normal.
Left Ant. Desc. : Normal.
Diagonal-1 : Normal.
Left Circumflex : Normal.
Obtuse Marginals-1 : Normal.
RCA : Normal.
Post Desc. : Normal.

Final Impression :

- Normal Coronaries.

Plan :

- Medical Therapy

Handwritten signature

DR. BALBIR SINGH
DM CARDIOLOGY
SENIOR CONSULTANT INTERVENTIONAL CARDIOLOGY
CHAIRMAN CARDIAC ELECTROPHYSIOLOGY & PACING

*Self Administered
by Krishna km*

Medanta The Medicity, Cardiology

Name: DEVI, HEERA MRS 65/F ID: MM01225242 Study Date: Tuesday, April 17, 2018

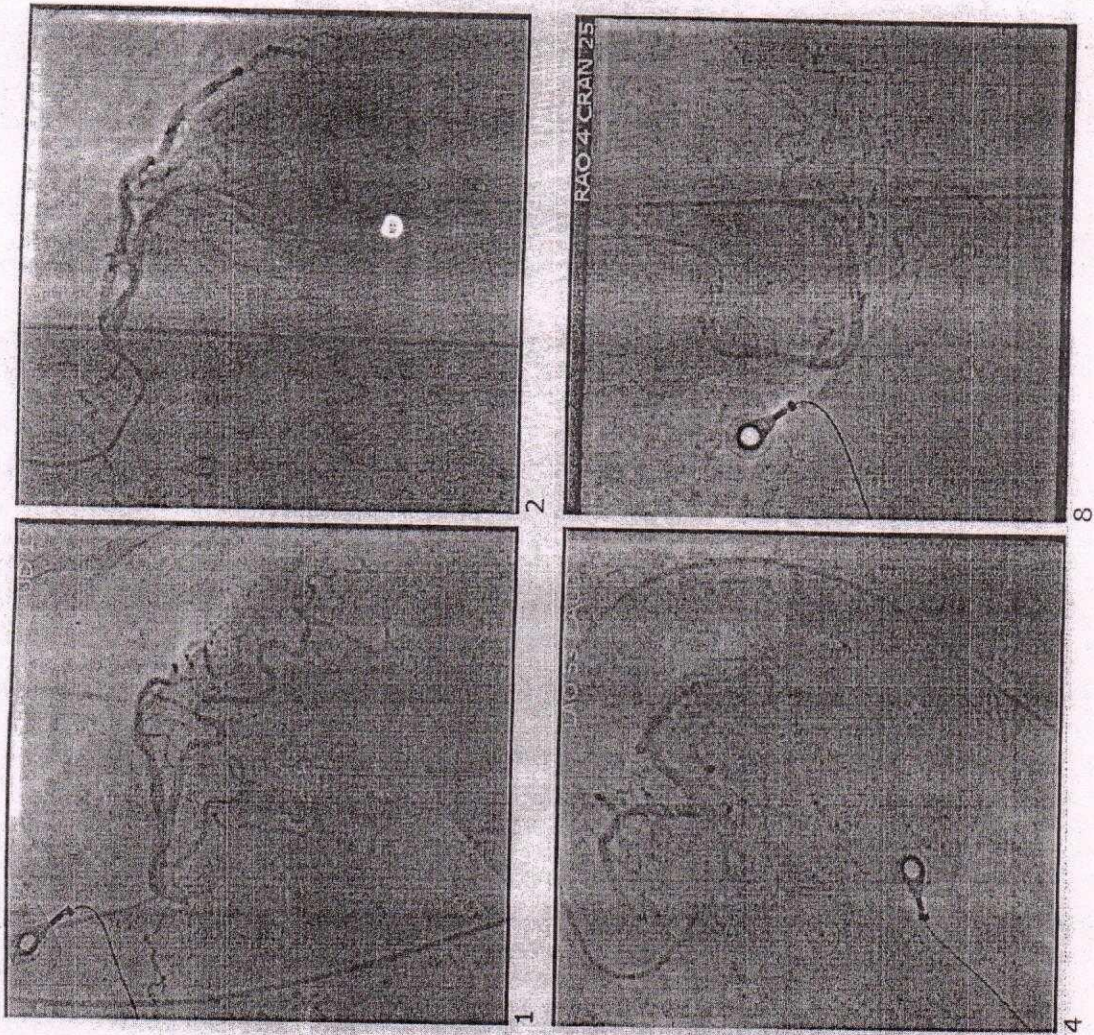

*Self Annotated
Kishma km*

Not for diagnostic use

Dr. Balbir Singh
 MBBS, MD, DM (Cardiology)
 Chairman
 Division of Electrophysiology & Pacing
 balbir.singh@medanta.org
 Regd. No. 054511

Patient Name: Mm Heera Devi
 UHID: - MM01225242

PT - 30/4/2018
 Age: 6

Physical Examination

BP: - 170/60mmHg
 Pulse Rate: - 62bpm
 Weight: - 52.8kg
 HT - 138cm
 Chief Complaint:

Medical and Surgical History:

Allergies:

Current Medications:

Past Investigations:

Diagnosis:

	Battery-			Device-	Sax: - St Jude Medtronic PDL
	A	RV	LV		
Imp				As-Vs	
Sensing				As-Vp	
Threshold				Ap-Vs	
Out Put				Ap-Vp	
				AT/AF	
Mode					
LR/VTR					
PAV/SAV					
Episodes:-					
Comments :-					

Rt Bundle Branch Block, Sinus Rhythm, 1st degree AV block, Hypertension
 Diabetes mellitus, LVBF-55%, Dual chamber pacemaker (St Jude
 Medical) done on 17-4-2018

*Self Assessed
 Anish Mahajan*

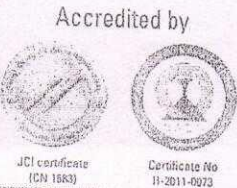

For Appointments: +91 84474 08465

For Assistance: +91 98108 42890, +91 98188 9847

Diagnostics Summary

Events	Since 18 Apr 2018	Lifetime
AP	87%	84%
VP	1.9%	2.0%
VSt	n/a	0%

Includes time in AMS

Events	Since 18 Apr 2018
AS-VP	<1%
AS-VS	11%
AP-VP	1.5%
AP-VS	87%
PVC	<1%, 0.5K counts

Excludes time in AMS

Heart Rate Histogram

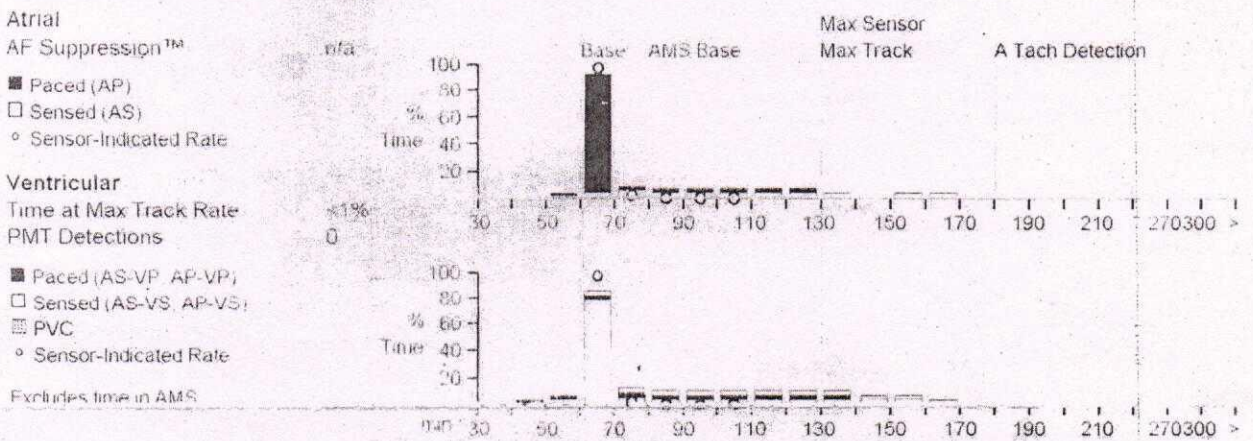

AT/AF Burden	0%	Since 18 Apr 2018
Total AT/AF Burden	0%	Since 17 Apr 2018

V Rates During AMS

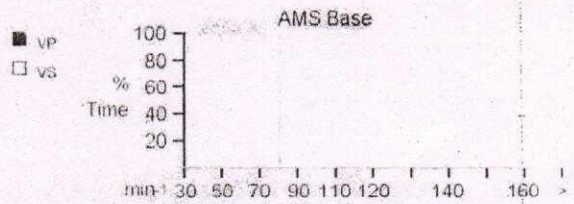

AMS Summary

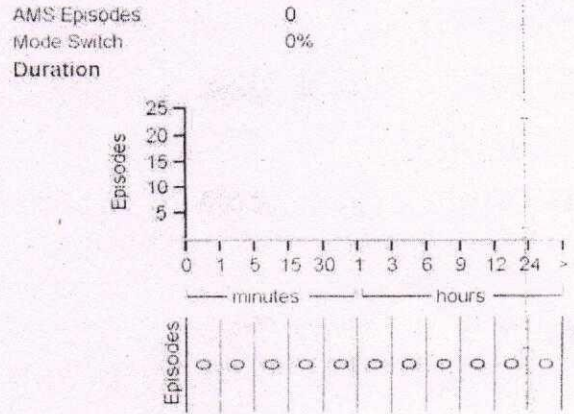
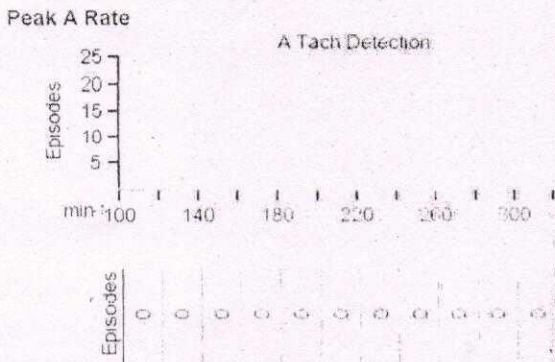

*Self-Analyzed
 A. Rajan*

BLOOD INVESTIGATION

PATIENT NAME/UHID:- Mm Hema Devi

MM 01225242

Blood investigation	Date	Date	Date	Date	Date	Date	Date	Date	Date
	21/2/18								
HB	10.50								
WBC	10.10								
Platelet	221								
Urea	55								
Creatinine	0.89								
Sodium	126								
Potassium	5.44								
Uric acid	7.60								
calcium	10.10								
Sugar F	112								
Sugar PP									
Hba1c	6.0								
Bilirubin	0.53								
SGPT	30								
SGOT	29								
Protien	7.80								
ALK phoisphate	103								
GGT	21								
CKMB									
CPK									
TSH	0.89								
T3	1.06								
T4	7.70								
Cholesterol	219								
Triglyceride	117								
HDL	57.10								
LDL	138.50								
PT/INR									
Vit. D3	36.46								
Vit. B12	487								

DR BALBIR SINGH

*Self Attested
Kajshma K.*

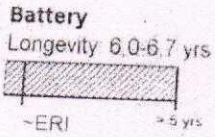

Implant Date: 17 Apr 2018
 Voltage: 3.04 V
 Magnet Rate: 100.0 ppm
 Battery Current: 15 uA
 Remaining Capacity to ERI: ~95%

Test Results 30 Apr 2018

	Capture	Sense	Lead Impedance
A	Unknown 20 Apr 2018 0.875V @ 0.4ms (Bi) 19 Apr 2018	3.0mV (Bi) 20 Apr 2018 3.6mV (Bi) 19 Apr 2018	530 Ω (Bi) 20 Apr 2018 580 Ω (Bi) 19 Apr 2018
V	Not Performed 1.5V @ 0.4ms (Bi) 18 Apr 2018	6.4mV (Bi) 19 Apr 2018 7.9mV (Bi) 19 Apr 2018	560 Ω (Bi) 19 Apr 2018 450 Ω (Bi) 19 Apr 2018

Parameters
 Mode: DDD
 Base Rate: 60 min⁻¹
 Max Track Rate: 130 min⁻¹
 Paced AV Delay: 200 ms
 Sensed AV Delay: 150 ms

Capture & Sense	A	V
ACap™ Confirm/V AutoCapture	On	Off
Pulse Amplitude	5.0V	2.5V
Pulse Width	0.4ms	0.4ms
AutoSense	On	On
Sensitivity	Auto	Auto

Diagnostics Summary Since 18 Apr 2018

AP	87 %
VP	1.9 %
AMS Episodes	0
Mode Switch	0%
AT/AF Burden	0%

Episodes Summary Since 17 Apr 2018

	Counts	EGMs
AMS Entry	0	0
High Ventricular Rate	0	0
Magnet Response	0	0

Alerts

 ACap™ Confirm in high output mode (5.0V)

▶ Manual-programmed ◀ Auto-programmed

Solanki
Krishna Kr.

Dr. Balbir Singh
MBBS, MD, DM (Cardiology)
Chairman
Division of Electrophysiology & Pacing
balbir.singh@medanta.org
Regd. No. 004511

PT - 30/4/2018
Age: 65yo

Patient Name: Mn Heera Devi
UHID: MM01225242

Physical Examination:

BP: -170/60mmHg
Pulse Rate: - 62bpm
Weight: - 52.8kg
- 138cm
Chief Complaint:

	Battery-			Make-	St Jude Med
	A	RV	LV	Device-	PPL
Imp				As- Vs	
Sensing				As- Vp	
Threshold				Ap- Vs	
Out Put				Ap- Vp	
				AT/AF	
Mode					
LR/VTR					
PAV/SAV					
Episodes:-					
Comments :-					

Medical and Surgical History:

Allergies:

Current Medications:

Past Investigations:

2x Bundle Branch Block, Junctional Rhythm, 1st Degree AV Block, Hypertension, Diabetes mellitus, LVED - 55%, Dual Chamber Pacemaker (St Jude Medtronic) done on 17-4-2018

Diagnosis:

*Self AH get 2d
Kishna Kr.*



For Appointments: +91 84474 08465

For Assistance: +91 98108 42890, +91 98188 98479

Medanta - The Medicity
Sector - 38, Gurgaon, Haryana - 122 001, India
+91 124 4141 414 Fax: +91 124 4834 111

Medanta - Mediclinic
E-18, Defence Colony, New Delhi - 110 024
+91 11 4411 4411 Fax: +91 11 2433 1433

Medanta - Mediclinic Cybercity
UG Floor, Building 10C, DLF Cybercity, Phase II, Gurgaon 122 002
+91 124 4141 472

Dr. Balbir Singh
MBBS, MD, DM (Cardiology)
Chairman
Division of Electrophysiology & Pacing
balbir.singh@medanta.org
Regd. No. 004511

Dr-3-8-2015

Patient Name: Mn Hema Devi

Age: 65 yrs

UHID: MM101225242

Physical Examination:

BP: - 140/80 mmHg

Pulse Rate: - 78

Weight: - 50.9 Kg

- 137 cm

Chief Complaint:

	Model- <u>ASSURANT 32 (MAY)</u>			Make-	<u>St. Jude Medical</u>
	Battery- <u>3.02V</u>			Device-	<u>FPI - DDD</u>
	A	RV	LV		
Imp	<u>530</u>	<u>450</u>		As-Vs	<u>64%</u>
Sensing	<u>4.7</u>	<u>8.9</u>		As-Vp	<u>35%</u>
Threshold	<u>0.5</u>	<u>0.5V</u>		Ap-Vs	<u>32%</u>
Out Put	<u>1.5</u> <u>Auto</u>	<u>2.5V</u>		Ap-Vp	
				AT/AF	
Mode <u>DDD</u>					
LR/VTR <u>60/130 ppm</u>					
PAV/SAV <u>200/150</u> <u>VAP - 0.0</u>					
Episodes:- <u>NIL</u>					
Comments :-					

Medical and Surgical History:

Allergies:

Current Medications:

Past Investigations:

Hypertensive, Diabetes mellitus, (217) Bundle Branch Block
Irregular Rhythm, Small chamber thrombus (St. Jude Medical) done on
17-4-2015

Diagnosis:

on 17/4/2015 - sinus tachycardia - 31msd - detected

*Self Affected
Kashyap An*



For Appointments: +91 84474 08465

For Assistance: +91 98108 42890, +91 98188 98479

Medanta - The Medicity

Sector - 38, Gurgaon, Haryana - 122 001, India
+91 124 4141 414 Fax: +91 124 4834 111

Medanta - Mediclinic

E-18, Defence Colony, New Delhi - 110 024
+91 11 4411 4411 Fax: +91 11 2433 1433

Medanta - Mediclinic Cybercity

UG Floor, Building 10C, DLF Cybercity, Phase II, Gurgaon 122 002
+91 124 4141 472

Regd. Office: Global Health Private Limited, E-18, Defence Colony, New Delhi - 110 024, India Tel: +91 11 4411 4411 Fax: +91 11 2433 1433

info@medanta.org

www.medanta.org

Corporate Identity Number - U85110DL2004PTC128319

Medication Advised:

Drug Name	Dose	Route	Frequency	Duration	Remarks
1. ROZAVEL	5 mg	oral	1 tab once a day	-	
2. ERITEL	80mg	oral	1 tab once a day	-	
3. ARIQLEM - m		oral	1 tab once a day	-	
4. WHSV-D-LIFE		oral	1 tab once a day	-	
	X	oral	1 yr.		

Plan: INVESTIGATIONS

CEC

KFT

Advice: LFT

S. Lipid Profile

B. Sugar F & PP

HBA1C

Signature: Vitamine B&D Levels

S. Uric Acid

Date & Time: T3, T4, TSH

Next follow-up: Echo / Stress Echo

*Self Medicated
Ketoconazole*

NURSING ADULT OUTPATIENT ASSESSMENT

NAME: Mrs. Heera Devi UHID: 1110/225242 AGE: 66y SEX: F
 DOCTOR'S NAME: Dr. Balbir Singh.

1. Height: 136cm. Weight: 52.83kg (if weight is not recordable):

4. RBS (if requested): _____ mg/dl HbA1C (if requested): _____

5. VITALS SIGNS

Temp: _____ °C Pulse: 74 /min RR 20 /min BP 130/100 mm of Hg

PAIN ASSESSMENT: if pain scale ≥ 4 , inform doctors and fill details below:

PAIN SCALE					
	2 Hurts Little Bit	4 Hurts Little More	6 Hurts Even More	8 Hurts Whole Lot	10 Hurts Worst
Pain Score(0-10) <u>0/10</u>					

If pain scale score is ≥ 4 , fill details:

Location:

Character:

Frequency:

Increasing/ Decreasing factors

FALL RISK SCREENING: (IF ANY OF THIS IS TICKED, PATIENT IS AT HIGH RISK FOR FALL)

- History of fall in last year Unsteady or slow Gait Ambulatory Aid
 Abnormal Mental status Elderly(>65 Years) Polypharmacy (>5 drugs)
 Impaired sight Loss of balance

If patient is at high risk for fall, educate the patient and family on fall prevention interventions as follows:

- Always escort the patient (If patient alone, wheelchair assistance provided)
 Do not place the patient on examination table without 1:1 attendance.
 Assist patient in getting on/down from examination table
 Toilet the patient regularly, especially before a procedure.
 Instruct the patient to use emergency call bell in restrooms, if needed.
 Safety belt to be applied when using wheelchair
 Avoid sitting on chairs with wheels
 Be careful of your environment to avoid tripping on furniture.

Social History (Tobacco / Alcohol / Drug Use)

Yes / No

Spiritual / Cultural need

Yes / No (If yes, please specify)

Psychological Assessment

Normal / Abnormal (anxious/depressed)

Functional Assessment

Dependent / Independent

NUTRITIONAL SCREENING

- Weight change >3Kg in past 3 months
 Acute illness with very less food intake for >5 days

Diagnosed:

- Diabetic Cardiac Disease Cancer Neurological problems
 None Others specify Hypertension

Name and ID of the Nurse:

Date & Time:

Med/May 19/Nursing 9550-A/Rev 5

Beenu
20985
Self Attended
Anisima K.

27 18 19

Dr. Balbir Singh
MBBS, MD, DM, FACC (Cardiology)
Chairman
Interventional Cardiology & Electrophysiology-Pacing
balbir.singh@medanta.org
Regd. No. 004511

27 AUG 2019

Patient Name: MRS. HEERA DEVI

Age: 66y

UHID: MNW1225242

Sex: F

Physical Examination:

BP: 230/100 mmHg

Pulse Rate: 74/c

Weight: 52.8 kg

Ht: 136 cm

Chief Complaint:

Myocardial ischemia
dizziness both feet

	Model- Assurity DRCMRF			Make-	SJM
	A	RV	LV	Device-	DDI - DDDR
Imp	4.60	4.30		As-Vs	69%
Sensing	4.3	9.3		As-Vp	5%
Threshold	0.3V	0.7V		Ap-Vs	29%
Out Put	1.5	2V		Ap-Vp	
				AT/AF	
	Mode: DDD				
	LR/VTR: 60/130/130ppm				
	PAV/SAV: 220/250m		V.P - 0 W.		
	Episodes: - nil				
	Comments :-				

Medical and Surgical History:

Allergies:

Current Medications:

Past Investigations:

Diagnosis:

Hybridoma, Biventricular, (R) Bundle Branch Block, Junctional rhythm
Dual Chamber Pacemaker (SJM) done on 17.4.2015
on 20.8.2019 - curv - normal - normal - from 17.8.2019

Accredited by



Sally A. Heston
Krishna Jan

For Appointments: +91 84474 08465

For Assistance: +91 98108 42890, +91 98188 98479

Medanta - The Medicity

Sector - 38, Gurugram, Haryana - 122 001, India
☎ +91 124 4141 414 Fax: +91 124 4834 111

Medanta - Mediclinic

E-18, Defence Colony, New Delhi - 110 024
☎ +91 11 4411 4411 Fax: +91 11 2433 1433

Medanta - Mediclinic Cybercity

UG Floor, Building 10C, DLF Cybercity, Phase II, Gurugram 122 002
☎ +91 124 4141 472

Regd. Office: Global Health Private Limited, E-18, Defence Colony, New Delhi - 110 024, India Tel: +91 11 4411 4411 Fax: +91 11 2433 1433

✉ info@medanta.org

www.medanta.org

Corporate Identity Number - U85110DL2004PTC128319

Medication Advised:

Drug Name	Dose	Route	Frequency	Duration	Remarks
1. ROSAVEL ✓	5 mg ✓	oral	1 tab once a day -		N ✓
2. ERITEL ✓	80 mg ✓	oral	1 tab once a day - m.		
3. ATI APRI GLIM-m ✓		oral	1 tab once a day - m		
(metformin 500mg + Glimipride 1mg)					
4. D-RISE-SACHET	60,000 ¹⁰	oral	1 sachet once a week x 8 wks		
			then 1 sachet once a month x 6 months		
5. ORPER-XI		oral	1 tab once a day - m		x 6 months
6. benedipine ✓	8mg ✓	oral			Above 140 8mg Below 140 4mg (Init) ✓
Thrombolysis					
_____	X 5mg				

INVESTIGATIONS

Plan: CBC

KFT

LFT

Advice: A. Lipid Profile

B. Sugar F & PP

HbA1C

Vitamins B&D Levels

S. Uric Acid

Signature:

T3, T4, TSH

Date & Time:

Echo / Stress Echo

Next follow-up: _____

*Self Administered
Kishan Kumar*

BLOOD INVESTIGATION

PATIENT NAME/UHID:-

Mn Hera Devi

Blood investigation	Date	Date	Date	Date	Date	Date	Date	Date	Date
	1/8/18	208-19							
HB	10.0	10.50							
WBC	8.6	7.80							
Platelet	190	140							
Urea	(BUN) 22.94	37.00							
Creatinine	1.00	0.79							
Sodium	126 ✓	134							
Potassium	5.5	5.11							
Uric acid	5.8	8.00							
calcium	10.2	9.50							
Sugar F	102								
Sugar PP									
Hba1c	7.0	6.2							
Bilirubin	0.5	0.64							
SGPT	29	15							
SGOT	27	24							
Protien	7.6	7.30							
ALK phoisphate	123	109							
GGT	15	15							
CKMB									
CPK									
TSH	0.817	1.27							
T3	1.26	1.10							
T4	8.75	6.90							
Cholesterol	162	170 (171)							
Triglyceride	67	74							
HDL	82	67							
LDL	64	89.20							
PT/INR									
Vit. D3	29.2	49.97							
Vit. B12	445	266							

DR BALBIR SINGH

*Self Analyzed
K. Singh*

Patient Name: Mrs. Heera Devi Location: Saket (DDF)
 Age / Sex: 68 year(s) 10 month(s) 30 day(s) /Female Date: Monday, September 13, 2021 2:01 PM
 MaxId: SKDD.878752 Invoice No: SKCS3521026
 Doctor Name: Dr. Balbir Singh Referred By: SELF
 Speciality: Cardiology

Weight: 53 Kg BMI: BP: 140/70 Pulse: 108/min Respiration: 20/min SpO2: 98 %age

Allergy: No Known Allergy

Medicine Advised

Sno	Medicine	Schedule	Instru ction	Route	Days
✓ 1	ROZAVEL 5 MG TABLETS (ROSUVASTATIN 5 MG) .N	ONCE IN A DAY		ORAL	3/
✓ 2	D-RISE SACHET 1GM (CHOLECALCIFEROL 60000 I.U) ← .M	ONCE A MONTH		ORAL	3/
3	TAZLOC TRIO 80MG TABLET (AMLODIPINE 5 MG + HYDROFLUMETHIAZIDE 12.5 MG + TELMISARTAN 80 MG) .M	ONCE IN A DAY		ORAL	3/
4	MINIPRESS XL 2.5 MG TABLETS 1X30* (PRAZOSIN 2.5 MG) .N	ONCE IN A DAY		ORAL	3/

Advice

DIABETES CONSULT

XGM



INVESTIGATIONS

- CBC
- KFT
- LFT
- S. Lipid Profile
- B. Sugar F & PP
- HbA1C
- Vitamine B & D Levels
- S. Uric Acid
- T3, T4, TSH
- Echo/ Stress Echo

Dr. Balbir Singh
 Chairman & Head of Cardiology Pan Max & Member of GMAC
 Cardiology
 DMC No. :2286

Max Super Speciality Hospital, Saket
 (East Block) - A Unit of Devki Devi Foundation
 (Devki Devi Foundation registered under the Societies Registration Act XXI of 1860)
 Regd. Office: 2, Press Enclave Road, Saket, New Delhi-110 017

For medical service ~~For free home sample collection and medicine delivery, call 8744 888 888~~

Fax: +91-11-2651 0050

www.maxhealthcare.in

*Self Arrested
 Krishna km*



13/9/21

Mrs. Heera Devi F-168

	Model- ASSURANT-MRI			Make- SSM	
	A	RV	LV	Device- PPM-59	
Imp	490	560		As-Vs	64
Sensing	4.9	12mV		As-Vp	
Threshold	0.5V	0.6V		Ap-Vs	36
Out Put	Auto	Auto		Ap-Vp	
				AT/AF	
Mode	DDD'R				
LR/VTR	60/130ppm				
PAV/SAV	250/250m		VIP-OP		
Episodes:-	NIL				
Comments :-	NSR				

correction: AsVs @ 95ppm

Self Arrested!
Kishorek.