

WT : 73kg
HT : 152 cm
BSA : 1.7



010

Department of Endocrine Surgery

**Sanjay Gandhi Postgraduate Institute of
Medical Sciences
Raebareli Road, Lucknow-226014**

**Out Patient Information
&
Follow-up Booklet**

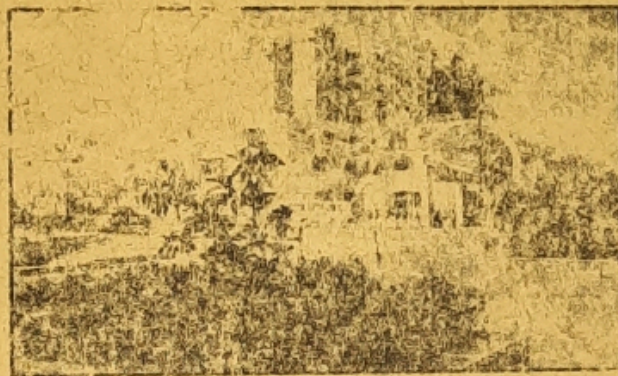

Name: MAYA DEVI

Age/Sex: 68/F

ER No.: 2014735097

Consultant: Dr. Gyan Chand
Thursday / Tuesday

OPD Days

Monday / Tuesday / Wednesday / Thursday / Friday / Saturday

W/o Shri Lala Ram Dohary

PATIENT'S DETAILS

①

Name: MAYA DEVI

Age/Sex: 68/F

CR No.: 2014735097

Date of Registration: 02/12/2021

Provisional Diagnosis: CA (R) Breast CT₂ MoM₄

Final Diagnosis: _____

Date of Operation: 20/07/2022

Surgery Performed: -palliative MRM

Full Address: Uko

E-3RD, HOUSE NO. 474, Sector - J, Aligarh

Tel. / Mobile No. 9044939939

Histology Details: HP No:

A. Tumor type IDC gr II

Tumor size
1.8 x 1.5 x 1.5 cm

B. LN Status
No

Number

Group(s)

Perinodal Extension

Yes/No

C IHC ER +ve, PR -ve, Her 2 neu -ve
(Ared-7) Ki 67 - 10-12%

D Distant Metastasis

Yes/No

Site (s)

First Visit

Date

04/12/2021

68yr old lady

Cl - Lump (RF) Breast: / mass
Painless / Progressive.

No symptoms S/O met.

No H/O loss of wt / Appetite.

Known HTN: 2 years

No Family H/O Ca Breast/Ovar.

DIE -

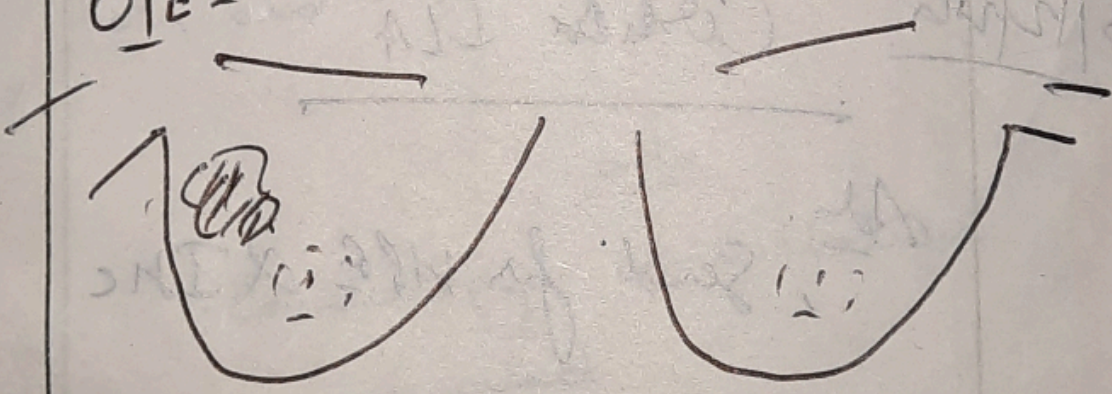

(RF) 4x3cm irregular shaped, firm mobile lump.

• B/L Axilla - NAD

• (LF) Breast - NAD

First Visit

Date

S/Kuzambi

Adm.

MAB

↓

Couba + Inc

Metastatic workup.

[Signature]

03/12/21

Couba LLA

Adm.

Send for HPE & Inc

T. 1206501505

[Signature]

Follow Up Notes

- Cap Bevedexamine OD
 - Cap Deporange OD
 - Tab Osteocalcium Plus BD
- X 1 month

[Signature]

16/12/21
① 1:30 PM

ERC | WNL
LFT | WNL

USG abd - Grade II fatty liver

adu

- Cardiology consultation
- IMC awaited
- TNBC - plan for NACT
- Bone scan on 20/12/2021

[Signature]

Follow Up Notes

5

24/12/21. Cardiology clearance - usual
 Bone scan - osteolytic changes in
 (L) parietal bone, transverse
 process D1, (L) iliac blade
 - metastatic.

Sr. Calcium - 88
 Sr. Creat - 1.0
 CBC - normal

Adv:
 100mg Topiramate,
 Advise
 - 4 Ac + 2mg
 fentanyl 2A.

Admit in
 ward for
 Cycle 1 Ac
 +
 ZA

[Signature]

Follow Up Notes

07/01/22 SIB Prizhgon

Adv.
 18 FDG PET CT
 ↓
 Tumor Board discussion.
 Med. oncology discussion.

Tab Ultracet SOS
 Dynapar QRS apply weekly

[Signature]

15/2/22
 (C)

NO fresh complaints
 CBC: WNL Ca & Cr: (D)

PET CT: (14.1.2022)
 SUV max 1.87 FDG avid very soft
 tissue nodule in lingular lobe
 right lower paratracheal, precarinal,
 subcarinal. No windows. Precarinal
 largest measuring 2.3 x 1.5 cm

Follow Up Notes

(7)

FDG avid lytic lesion noted on right transverse process of D8 vertebra.

adv

C3 AC + ZA
 Filgrastim support

CBC | WNL
 LFT
 Ca : 9.4
 Cr : 1.02

adv

K4 AC + ZA.

Inj Filgrastim 300 mg

→ T. Pyridoxine 40 mg BD

Follow Up Notes

(8)

no sensor discharge from ear.

Hb : 9.0
 TLC : 11330
 LFT : WNL
 Ca : 1.86 (0.6 - 1.1)

adv

- ENT consultation
- T. Levoflox 500 mg BD x 5 days
- weekly Taxanes (Pacitaxel)

C2 Pacitaxel + ZA

Hb - 9.2
 TLC - 6160
 Cr - 28.1
 Ptt - 1.10

- Acinet ↓ DCU

- Eye drops

dubrax. 2 drops
 TDS

uprel.

Follow Up Notes

12/14/22
C17

CBC: WNL

ack

C3 Paclitaxel
on OPD basis

b

12/14/22
C

Cy Paclitaxel

HbA1c - 6.3

Hb - 8.0

TLC - 4140

① - 74.1

Plt - 1.02

SGOT - 19

SGPT - 22.5

SAP - 53.7

SBl(CD) - 0.36

Admit ↓ DCW

Wais

Follow Up Notes

(Name of person)

26/11/22
C3

C5 Paclitaxel (Paclitaxel)
+ monthly ZA

LFT - WNL

Creat - 1.26

Ca²⁺ - 10.2

Hb - 8.2 g/dl

TLC - 3170

PLC - ① 65%

② 26%

ANC - 2060

Platelet - 1.02 lakh/cumm.

RBC - 2.54 million/mm³

Admit ↓ admit in new for

C5 Paclitaxel + monthly ZA

① Filgrastim cover

Not given

Follow Up Notes

(13)

19/5/22

(C) (P)

For C-8 Paclitaxel (Benevo)

No specific complaints.

Hb = 8.4

TLC = 3910 $\left\{ \begin{array}{l} N - 62\% \\ L - 27\% \end{array} \right.$

ANC = 2424

PLT = 1.22 $\times 10^9$

LFT = WNL

Calcium = 10

Creat = 1.61

Adv

- Admit in DLW for
nano-paclitaxel.

- 2A next week.

S.

Follow Up Notes

26/5/22

(C) (P)

For C-9. (Paclitaxel Benevo)

31/6/22

(C) (P)

No fish caught

For C10 Paclitaxel Benevo

undi cover of filgrastin &
cresp inject

Hb - 8

TLC - 3500

N - 66

L - 26

M - 4

E - 4

Ca - 8 mg/dl

creat - 1.37 mg/dl

Adv

L

Follow Up Notes

10/6/22
C15

for C11 Paclitaxel + 2A
(Nanoparticle)

No Specific Counts

CBC -

Hb - 8 g%

Tc - 3800

N - 65%

S.Cr - 1.4 mg/dl

S.Cr^T - 8.2 mg/dl

LFT - WNL

Adv

To give C11 Paclitaxel
in Dew

by Crisp

(2 M)

DOK
18/20/07/2022

Follow Up Notes

20/6/22
C19

for C12 Paclitaxel
(Nanoparticle)

No Specific Counts

CBC - WNL

S.Cr - 1.9

LFT - WNL

Adv

Admit in Dew

for Paclitaxel
(Nanoparticle)

(2 M)

Follow Up Notes

17

- Cap Mexijon - D - OD
- Cap Evocod - OD

* 10 days

U

18/7/22

(A)

Admit in ward
for Surgery

U
18/7/22

Follow Up Notes

02/08/22
(26)

Wound inspected

Healthy

Drain blocked, Decubed

Drain functioning, now

HPS

Anest

Adv

- Rho after 2 days

- Hb, Pt, APTT, INR, HCT

(2M)

4/8/22
(34)

Post op followup

- C/o fever - Recorded at 99°F.
- drain O/P - last O/P = 60ml.
- Pt stalled on Tab augmentin
Dwax 1000mg @ BQ.

Follow Up Notes

HPE - Residual ductal concussions (~10-15%), all margins free; O116 LN positive

Hb = 8.0

CD/w. Prof. Lynn Chandel

- BMD → to start Tab decrease once reports available.

- to continue Tab augmentation as advised

- Start Tab resectop.

- Remove flap drain and chest auxiliary drain

W. Fair

Follow Up Notes

11/8/22
28

Tab lehozole 2.5mg QD

X Tab Sheleal ~~CT~~ max BD

Calendof Sechak 60k weekly

0.1m ZA i.v. Monthly

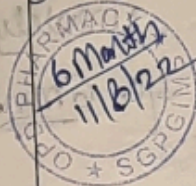

X 6 months
Q1

- ZA to be given after s. Ca and str reports are available, on new on OPD basis

W. Fair

Follow Up Notes

23/8/22
T-bact submit apply
Tab Gabapentin NT - HS (7.00 PM)

- Tab Levozole 2.5mg OD - (FEMARA)
- Cap Sheetal et Max BD
- Calend Sachet weekly
- inj Prolia some s/c 6 monthly

W

20/09/2022 • Cap. Escigress ez - HS (7.00 HS)

- Tab Levozole 2.5mg OD (FEMARA)
- Cap Sheetal et Max BD
- Calend Sachet weekly
- inj ZA i.v. Monthly

x 6 month
W

Follow Up Notes

22/9/22 for Monthly ZA

S-Cr - 1 mg%
S-Ca⁺⁺ - 10.7 mg%

Adv

Adv in Des on opo Basis for ZA

h
Ca 2+

01-11-22 For monthly ZA

creat = 1.46
Calcium = 9.70

Follow Up Notes

for 24 after 3 months

1 up Tab Prebion NT - HS (femora) x 1 month

• Tab Letrozole 2.5mg OD

• Cap Gemcal Plus - BD

• Calcitol Sachet weekly

x 1 year

Review after 1 yr

DYNAPAR

QPS

Spray

Local applicator

24/8/23 1st annual workup

C/o pain in Right upper arm

O/E. No LRR, SCF = Free

Opp for & apills free

Follow Up Notes

Actv - MMG, FDG PET Scan
• BMD

Rx • Tab Prebion-NT - HS

• Tab Letrozole 2.5mg OD

• Cap Gemcal Plus - BD

• Calcitol Sachet weekly

x 1 year

W

10/10/23 FDG PET = Non Metabolically active lytic sclerotic lesion - healed metast

BMD - T - 1.4

Z - 0.2

Hb = 10.7 gm/dl

LFT = WNL

TSH = 3.54 mIU/L

VitD = 43.18

MMG = WNL

Follow Up Notes

- Adv • Tab Celecoxib 200mg OD
(FEMARA)
- Cap Gomeal plus OD
- Cap VITANOVA 60K weekly
- Dynapar QPS apply locally

x 6 months

W

Follow Up Notes

10/10/23 FDD PET = non high grade
 10/10/23
 BMD = 1.4 + 0.1
 10/10/23
 10/10/23
 10/10/23
 10/10/23
 10/10/23
 10/10/23