

Dr. Deepak Sikarwar

M.B.B.S., M.D. (Chest/Pulmonary & Sleep Medicine)
I.D.C.C.M. (Critical Care)



डा. दीपक सिकरवार

एम.बी.बी.एस, एम.डी.
(टी.बी. एवं छाती रोग विशेष)

Current Association :-
SYNERGY Plus Hospital, Agra

Ex-Association :-
Max. Hospital, Saket New Delhi
VIMHANS Hospital, New Delhi
S.D.M.H. Hospital, Jaipur
NAYATI Hospital, Mathura

Rx

Date : 26/2/22

Sawai mekhi / BR F

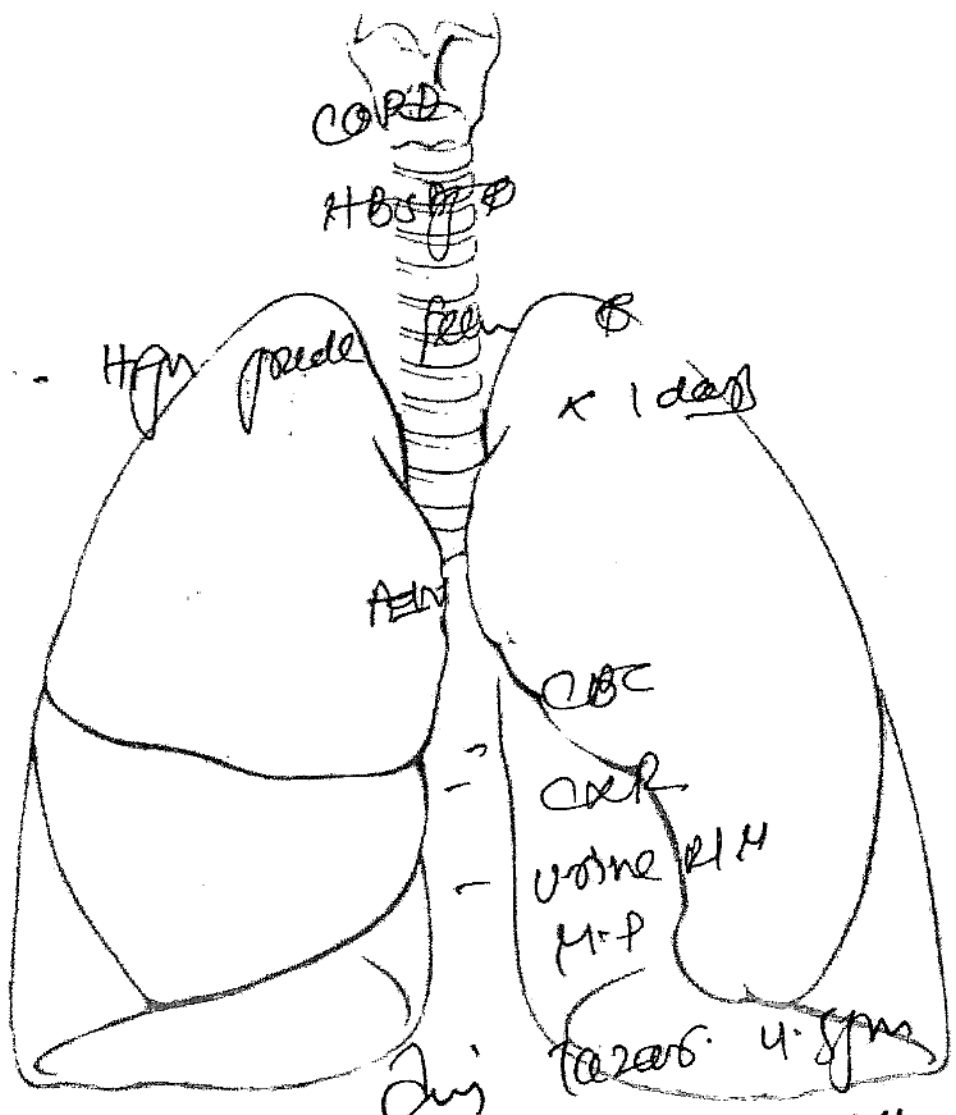

Dis Amikacin 800mg
M-P

Duolin
+
Buleladi nebs } १५

T. Daxolin 400 1/2 BD

T. Sumpar 2 40 0 0

Q

9/8/23

TKO
20220
↓
Bero

Answer

Cap. Beroore Lon

Duolin
+
Buleladi nebs } १५

SPP Cyphran 2100
125

- T. Daxolin 400
1/2 BP

- T. Sumpar 4000

- T. pyrida op
95

Fozzeadi nebs (R)

T. Doto (650) 85

today



र
 .डी.
 शेख)

Current Association :-
 SYNERGY Plus Hospital, Agra

Ex-Association :-
 Max. Hospital, Saket New Delhi
 VIMHANS Hospital, New Delhi
 S.D.M.H. Hospital, Jaipur
 NAYATI Hospital, Mathura

Date : 15/3/23

Rx

सोराज मुन्नि / 82F

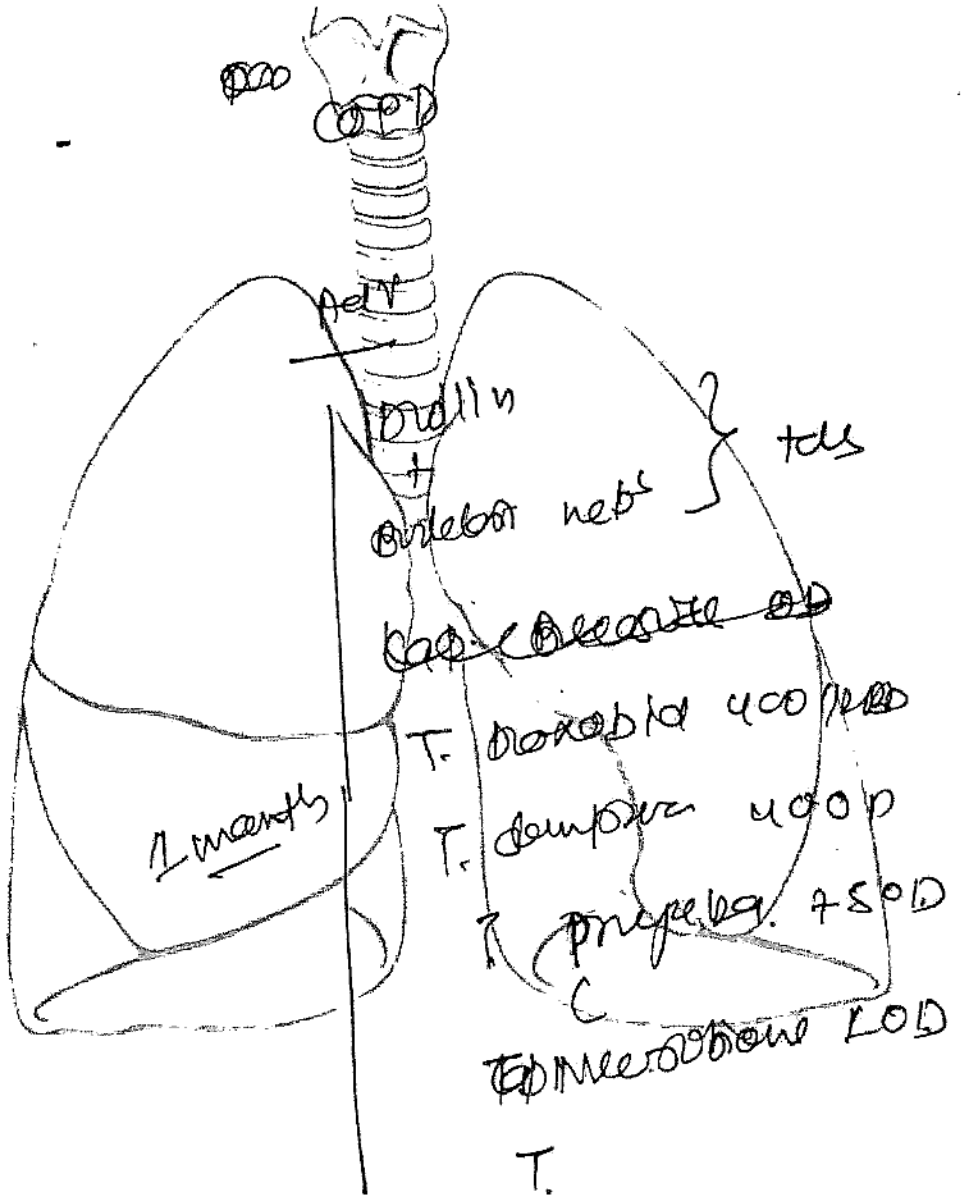

SI Shop No. G-2, Sitaram Market, Near Goyal Hospital, Phase-2, Trans Yamuna Colony, Rambagh, Agra
 For Appointment OPD Timing : Mon: 9:00 AM to 11:30 AM
 For Mob.: 7457800726, 7243782316 Eve : 5:30 PM to 9:00 P
 Not Valid For Medico Legal Purpose Sunday and Thursday (Evening Close)

H... NO. : 84451...
 Not Valid For Medico Legal Purpose
 Eve : 5:30 PM to 9:00 AM

2/19/23

पुस्तक

सूची

T. Cephalum 0200

T. koraf 0200

T. 000 0200

पेज 08

वार
(म. डी.
विशेष)

2
.....

Balance 0

Date : 26.07.2023 Reg No 18
 Patient Name : Smt. Suraj Mukhi Age/Sex : 82 Yrs. / FEMALE
 Referred By : DR DEEPAK SIKARWAR.

REPORT	RESULTS	UNITS	REF.-RANGE
HAEMATOLOGY			
COMPLETE BLOOD COUNT (CBC)			
HAEMOGLOBIN	12.6	gm%	12 - 18
TOTAL LEUCOCYTE COUNT	20500	/cumm	4000-11000
DIFFERENTIAL LEUCOCYTE COUNT(DLC)			
Neutrophils	88	%	40-70
Lymphocytes	16	%	20-40
Eosinophils	01	%	1-6
Monocytes	01	%	1-10
TOTAL R.B.C. COUNT	4.44	million/cumm	4.5-6.5
P.C.V./ Haematocrit value	35.0	%	35-54
M C V	78.83	fL	76-96
M C H	28.38	pg	27-32
M C H C	36.00	g/dl	31-35
PLATELET COUNT	2,19,000	/cumm	1,50,000-4,50,000
MALARIAL PARASITE (Thick & Thin smear)	Not Detected.		

URINE EXAMINATION

URINE EXAMINATION REPORT

PHYSICAL EXAMINATION

Volume	20	ml	
Colour	Straw		
Appearance	Clear		
Deposit / Sediment	Nil		
Specific Gravity	QNS		1.001 - 1.035
Reaction	Acidic		

BIOCHEMICAL EXAMINATION

Albumin	Traces
Sugar	Nil
Phosphates	Absent

MICROSCOPIC EXAMINATION

Pus Cells	1-2	/H.P.F.
Epithelial Cells	2-3	/H.P.F.





CHITRA COMPUTERISED PATHOLOGY CENTRE

D-15, Phase-2, Trans Yamuna Colony Ferozabad Road, Agra Ph: 7457318899

Balance 0

Date : 26/02/2021 Reg No. : 18
Patient Name : Smt. Suraj Mukhi Age/Sex : 82 Yrs. / FEMALE
Referred By : DR DEEPAK SIKARWAR.

REPORT	RESULTS	UNITS	REF.-RANGE
Red Blood Cells	Nil	/H.P.F.	
Crystals	Nil		
Casts	Nil		
Bacteria	Nil		

—{End of Report}—

A
Consultant Pathologist
Dr. Anoop Kumar Gupta
MD (Path)
Ex-Resident S.N. Medical College, Agra.



SAMPLE COLLECTION FACILITY FROM HOSPITALS, CLINIC AND HOME

These Report are not valid for Me-Solegal Purpose
The result are reagent dependent and have their own limitations. If the Results (s) of the test is alarming or unexpected,
the patient is advised to contact the laborator, immediately, for suitable remedial action.



Balance 0

Date : 04/03/2023 Reg No 67
 Patient Name : Smt. Suraj Mukhi Age/Sex : 82 Yrs. / FEMALE
 Referred By : DR. DEEPAK SIKARWAR MD.

REPORT	RESULTS	UNITS	REF.-RANGE
HAEMATOLOGY			
COMPLETE BLOOD COUNT (CBC)			
HAEMOGLOBIN	12.5	gm%	12 - 18
TOTAL LEUCOCYTE COUNT	7500	/cumm	4000-11000
DIFFERENTIAL LEUCOCYTE COUNT(DLC)			
Neutrophils	80	%	40-70
Lymphocytes	16	%	20-40
Eosinophils	03	%	1-6
Monocytes	01	%	1-10
TOTAL R.B.C. COUNT	4.54	million/cumm	4.5-6.5
P.C.V./ Haematocrit value	38.9	%	35-54
M C V	85.68	fL	76-96
M C H	27.53	pg	27-32
M C H C	32.13	g/dl	31-35
PLATELET COUNT	2,66,000	/cumm	1,50,000-4,50,000
MP ELISA (ANTIGEN)	NEGATIVE		

COMMENTS: This is malaria card test, which detects malaria antigen in human blood.

WIDAL TEST (SLIDE METHOD)

		1/20,	1/40,	1/80,	1/160,	1/320
S. Typhi-O :	+	+	+	-	-	-
S. Typhi-H :	+	+	-	-	-	-
S. Paratyphi-AH:	-	-	-	-	-	-
S. Paratyphi-BH:	-	-	-	-	-	-

RESULT : Agglutination titres of 1:80 and more are significant. Rise in titres after a few days is more significant than a single reading. titres of 1:80 and more are significant.



Date : 04/01/2024 Reg No : 61
Patient Name : Smt. Suraj Mukhi Age/Sex : 82 Yrs. / FEMALE
Referred By : DR. DEEPAK SIKARWAR MD.

REPORT RESULTS UNITS REF.-RANGE

---(End of Report)---

Consultant Pathologist
Dr. Anoop Kumar Gupta
MD (Path)
Ex-Resident S.N. Medical College, Agra.

Date : 07/04/2023 Reg No. 67 Age/Sex : 82 Yrs. / FEMALE
 Patient Name : Smt. Suraj Mukhi
 Referred By : DR. DEEPAK SIKARWAR.

REPORT	RESULTS	UNITS	REF.-RANGE
--------	---------	-------	------------

HAEMATOLOGY

COMPLETE BLOOD COUNT (CBC)

HAEMOGLOBIN	12.4	gm%	12 - 18
TOTAL LEUCOCYTE COUNT	14200	/cumm	4000-11000
DIFFERENTIAL LEUCOCYTE COUNT(DLC)			
Neutrophils	86	%	40-70
Lymphocytes	10	%	20-40
Eosinophils	03	%	1-6
Monocytes	01	%	1-10
TOTAL R.B.C. COUNT	4.28	million/cumm	4.5-6.5
P.C.V./ Haematocrit value	37.5	%	35-54
M C V	87.62	fL	76-96
M C H	28.97	pg	27-32
M C H C	33.07	g/dl	31-35
PLATELET COUNT	1,92,000	/cumm	1,50,000-4,50,000

WIDAL TEST (SLIDE METHOD)

	1/20	1/40	1/80	1/160	1/320
S. Typhi-O :	+	+	+	-	-
S. Typhi-H :	+	+	+	-	-
S. Paratyphi-AH:	-	-	-	-	-
S. Paratyphi-BH:	-	-	-	-	-

RESULT : Agglutination titres of 1:80 and more are significant. Rise in titres after a few days is more significant than a single reading, titres of 1:80 and more are significant.

URINE EXAMINATION

URINE EXAMINATION REPORT

PHYSICAL EXAMINATION

Volume	25	ml
Colour	Pale Yellow	
Appearance	Clear	



Balance 0

Date: 07/04/2017 Reg. No: 4
 Patient Name: Smt. Suraj Mukhi Age/Sex: 82 Yrs. / FEMALE
 Referred By: DR. DEEPAK SIKARWAR.

REPORT	RESULTS	UNITS	REF.-RANGE
Deposit / Sediment	Nil		
Specific Gravity	QNS		1.001 - 1.035
PH	6.0		4.5 - 7.0
Reaction	Acidic		
BIOCHEMICAL EXAMINATION			
Albumin	Traces		
Sugar	Nil		
Phosphates	Absent		
MICROSCOPIC EXAMINATION			
Pus Cells	4-6	/H.P.F.	
Epithelial Cells	2-3	/H.P.F.	
Red Blood Cells	Nil	/H.P.F.	
Crystals	Nil		
Casts	Nil		
Bacteria	Nil		

---{End of Report}---

AK
Consultant Pathologist
Dr. Anoop Kumar Gupta
MD (Path)
 Ex-Resident S.N. Medical College, Agra.



BANSAL GASTRO-LIVER SUPERSPECIALITY CENTRE

Quality Gastro-liver care at affordable cost

डॉ० दीपक बंसल

एम.बी.बी.एस., एम.डी. (मेडिसिन : आगरा)
 डी.एम. (गैस्ट्रोएन्टेरोलॉजी) : सजय रावजी, बी.जी.आई., लखनऊ
 सतपुर्व कंसल्टेंट और विभागाध्यक्ष
 गैस्ट्रोएन्टेरोलॉजी विभाग, जिन्दल हॉस्पिटल, हिसार (हरियाणा)
 पेट, लिवर, ओंठ, पीलिया तथा पैनक्रियाज रोग के सुपर स्पेशलिस्ट



DR. DEEPAK BANSAL

M.B.B.S., M.D. (Medicine : Agra)
 D.M. (Gastroenterology : SGPGI, Lucknow)
 Ex. consultant and HOD, Deptt. of gastroenterology,
 Jindal Hospital, Hisar, Haryana
 Consultant gastroenterologist, hepatologist
 Diagnostic and therapeutic endoscopist
 Reg. No. : MCI : 17-25295

IPID No. 1032D32503 Name : Suzar Malhotra Age 85Y Sex F Add. : A/c ___ / Smoking ___
 BP ___ mm/Hg Pulse 107/min, Wt. 52kg, Height ___ cm, Com : CAD ___ HTN ___ /DM ___ /TB ___ /THY ___ /CVA ___

Date: 20/10/22

→ Cholesterol

cap	Esters	17	100	→
T	Triglyceride	246	145	→
T	Danglyceride	400mg	Am	→
T	Phosids	1.00	→	→
sup	Cholesterol	1000	708	→
T	Fit neuron	1.00	→	→
T	Cholesterol	5.0g	145	→
sup	Cholesterol	1000	708	→
T	Cholesterol	Am	4015	→

→ 10 may 11

पर्वी तीव्र किन्तु तब मान्य होगा।

पता : निम्न न ओल्ड राम राघु हॉस्पिटल, एम जी रोड, सूरसदन, आगरा
 समय : सुबह 10-00 से 3 बजे तक, सायं 6 बजे से 8 बजे तक
 गुरुवार एवं रविवार सायं : अवकाश
 आपका को एक मात्र ओरिजिनल लेस्ट मशीन द्वारा
 पत्राचार सेवा की सुविधा उपलब्ध है।

Address : WIMS - Old Ram Raghu Hospital
 M.G. Road, Soorsadan, Agra
 Timing : 10 am to 3 pm And 6 pm to 8 pm
 Thursday and Sunday Evening - Closed
 Agra's one and only most Advanced
 Machine for FIBROSCAN is available

मोबाइल नं. : 8295122799, 9119722980, 8126259927, 8445793629

Wt = 47kg → need levelling, fever

120-66 unkep

90%

T. Zif 400mg Am

kt. kloral 200 500 → → 300mg

T. Pasiwal 500mg TDS → →

→ 500mg

⇒ ap better rice tree
out rice

412m

Dr. Deepak Sikarwar

M.B.B.S., M.L. (Chest/Pulmonary & Sleep Medicine)
I.D.C.C.M. (Critical Care)



डा. दीपक सिकरवार

एम.बी.बी.एस, एम.डी.
(टी.बी. एवं छाती रोग विशेष)

Current Association :-
SYNERGY Plus Hospital, Agra

Ex-Association :-
Max Hospital, Saket New Delhi
V.V. NS Hospital, New Delhi
S.D. H. Hospital, Jaipur
N.I. Hospital, Mathura

Date: 22/8/22

Rx

Stojamethi / 82F

COPD

HB 17g/dl

low iron fcn

AEIN

General physical ok

T. cefepime 1.0g
x 1200L

MDL Piroxicam (400) 2 tabs
BD

MDL Torva 2 tabs
BD

T. onyaka 15mg/dl

T. Pantop 40mg/dl

Spurium AFB

Montra 1200

Shop No. G-2, Sitaram Market, Near Goyal Hospital, Phase-2, Trans Yamuna Colony, Rambagh, Agra

For Appointment
Mob.: 7457800726

OPD Timing : Mon: 9:00 AM to 11:30 AM

Eve: 5:30 PM to 9:00 PM

Sunday Closed

Not Valid For Medico Legal Purpose

Helpline No. : 8443130000

Top
Sp. Srinani

Deepak Sikarwar
M.D. (Chest/Pulmonary & Sleep Medicine)
C.C. (Critical Care)



डा. दीपक सिकरवार
एम.डी.सी.एस., एम.डी.
(टी.सी. एवं क्लीनिकल विशेषज्ञ)

Association :-
Sri Plus Hospital, Agra

Date : 31.8.22

Rx

Association :-
Sri Hospital, Saket New Delhi
Sri Hospital, New Delhi
Sri Hospital, Jaipur
Sri Hospital, Mathura

Sarajwari / B2 F

- COPD

- HBS of B

Fallen (Champan) B

UB 99-11A

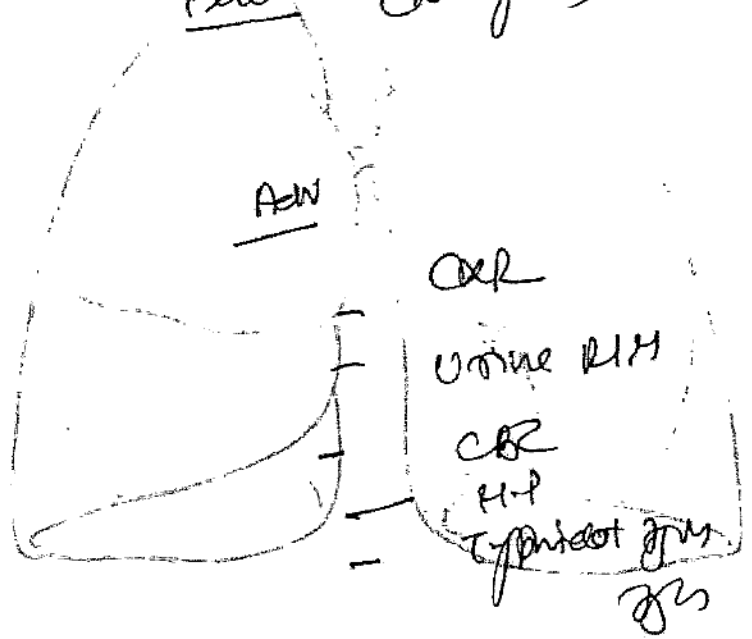

No. G-2, Sitaram Market, Near Goyal Hospital, Phase-2, Trans Yamuna Colony, Rambagh, Agra

Registration No. : 745780072B

OPD Timing : Mon.: 9:00 AM to 11:30 AM
Tue.: 9:00 AM to 11:30 AM
Wed.: 9:00 AM to 11:30 AM
Thu.: 9:00 AM to 11:30 AM
Fri.: 9:00 AM to 11:30 AM
Sat.: 9:00 AM to 11:30 AM
Sunday Close

Not Valid For Medico Legal Purpose

Helpline No. : 8445130849

Office:
 Plot-19, Shram Market,
 Crystal City Hospital, Rambagh, AGRA
 8445130849, 07060623939
 sanadiprivatecentre2018agra@gmail.com
 II
 2nd Floor, Near Royal Garden, Below Axis Bank,
 on Road, TILHDA, Mob. No. 9449234531, 7060623939



Registration No. RMEE2112647

Date: 03/08/2022
 Name: MRS SURAJ MUKHI
 Ref. By: Dr. DEEPAK SHIKARWAR, MBBS, MD
 Sri No: 5
 Age: 82 Yrs.
 Sex: F

Test Name	Value	Unit	Normal Value
HAEMATOLOGY TEST REPORT			
COMPLETE BLOOD COUNT			
HAEMOGLOBIN (Hb)	13.3	GM %	11.0 - 16.0
TLC (Total Leucocyte Count)	11,700	/cu mm	4000 - 11000
DIFFERENTIAL LEUCOCYTE COUNT			
NEUTROPHILS	74	%	40 - 70
LYMPHOCYTES	24	%	20 - 40
MONOCYTES	01	%	1 - 8
EOSINOPHILS	01	%	1 - 6
BASOPHILS	00	%	0 - 1
R B C (Red Blood Cell Count)	4.60	Millions/cm m	3.5 - 5.0
PCV / Hct (Hematocrit)	42.5	%	34 - 47
M C V (Mean Corp Volume)	92.4	fl	76.0 - 96.0
M C H (Mean Corp Hb)	28.9	pg	27.0 - 32.0
M C H C (Mean Corp Hb Conc)	31.3	g/dl	30.0 - 35.0
PLATELET COUNT	249	x10 ³ /cumm	150 - 450
RDW	13.2	%	10 - 15
PDW	16.2	fl	8.5 - 25.0
MPV	13.0	fl	8.6 - 15.5
MALARIA PARASITE	NOT DETECTED		

SEROLOGY TEST REPORT

TYPHIDOT (IgG, IgM) NON REACTIVE

ISL CERTIFIED LABORATORY
 General Pathology

Tests have technical limitations. Collaborative clinicopathological interpretation
 laboratory. In case of disparity test may be repeated immediately.

Emergency 24x7

Sample Collection Facility from Hospital, Clinics & Home
 Phone No. : 8445130849

NOT VALID FOR MEDICO

10/8
 T. Arjmentin SA
 T. clorabid SCO
 Bentin MAB
 T. Dolo SU

Office :
 # 19, Sitaram Market,
 Royal City Hospital, Rambagh, AGRA
 8445130849, 07660623939
 sanadiagnosticcentre2018agra@gmail.com



Plaza, Near Royal Garden, Below Axis Bank,
 Road, TUNDLA, Mob. No. : 9448234531, 7060623939

Registration No. : RMEE2112647

Date	03/08/2022	Srl No.	5	Sex	F
Name	MRS. SURAJ MUKHI	Age	82 Yrs.		
Ref By	Dr. DEEPAK SHIKARWAR, MBBS, MD				

Test Name	Value	Unit	Normal Value
-----------	-------	------	--------------

URINE EXAMINATION REPORT

PHYSICAL EXAMINATION

COLOUR	STRAW
TRANSPARENCY	TURBID
SPECIFIC GRAVITY	1.010
PH	6.5
DEPOSIT	NIL

BIOCHEMICAL EXAMINATION

ALBUMIN	TRACE
SUGAR	NIL
BILE SALTS (BS)	ABSENT
BILE PIGMENT (BP)	ABSENT
PHOSPHATES	NIL

MICROSCOPIC EXAMINATION

PUS CELLS	2-4	/HPF
EPITHELIAL CELLS	0-1	/HPF
RBC'S	NIL	/HPF
CASTS	ABSENT	
CRYSTALS	ABSENT	
BACTERIA	ABSENT	
FUNGUS	NIL	
SPERMATOZOA	ABSENT	
OTHERS	ABSENT	

URINE ALBUMIN CREATININE RATIO

DR M. K. VARSHNEY
 MBBS, M.D (PATH)

BANSAL GASTRO-LIVER SUPERSPECIALITY CENTRE

Quality Gastro-liver care at affordable cost

दीपक बंसल



DR. DEEPAK BANSAL

M.B.B.S., M.D. (Medicine : Agra)

D.M. (Gastroenterology : SGPGI, Lucknow)

Ex. consultant and HOD, Deptt. of gastroenterology,
Jindal Hospital, Hisar, Haryana

Consultant gastroenterologist, hepatologist

Diagnostic and therapeutic endoscopist

Reg. No. : MCI : 17-25295

बी.एम.बी. (मेडिसिन : आगरा)

(गैस्ट्रोएंटरोलॉजी : संजय गांधी पी.जी.आई. - लखनऊ)

कंसल्टंट और विभागाध्यक्ष

एंटरोलॉजी विभाग, जिन्दल हॉस्पिटल, हिसार (हरियाणा)

नवर, आंत, पीलिया तथा पैंक्रियाज रोग के सुपर स्पेशलिस्ट

No. 122032503 Name : Sooraj Mulshi Age 85 Y, Sex f Add. : Alc / Smoking

Bp 90 mm/hg, Pulse 111 /min, Wt. 47 kg, Height cm, Com : CAD HTN /DM /TB /THY /CVA

90...% leg paresthesia, ↓ app. Date: 9/8/22

3-8-22
2-13-3-11.7-249

• Cap	Esims	1T	10m	- 24E
• T	Muvict	2ug	Her	TH
• T	cremo br	10ug	Her	TH
• I	lanplim	1	LAN	→
• sup	Brest ju	10ce	Tos	11-11-11
• sup.	loweifre	13	10ce	Tos
• sup	assault	1000	10ce	ready
		1000		

celt (trans)

तीन दिन तक मान्य होगा।

विषय - ओल्ड राम रघु हॉस्पिटल, एम.जी.रोड, सूरसदन, आगरा
सुबह 10:00 से 3 बजे तक, सायं 6 बजे से 8 बजे तक
एवं रविवार सायं : अवकाश
की एक मात्र ओरिजनल लेटेस्ट मशीन द्वारा
स्कैन की सुविधा उपलब्ध है।

Address : WIMS - Old Ram Raghu Hospital
M.G. Road, Soorsadan, Agra
Timing : 10 am to 3 pm And 6 pm to 8 pm
Thursday and Sunday Evening : Closed
Agra's one and only most Advanced
Machine for FIBROSCAN is available

मोबाइल नं.: 8295122799, 9119722980, 8126259927, 8445793629

4/11/22

3/10/22

wt. 99
pulse-101
SpO2-92
B.P-103/95

- left hand pain
conspicuous J app

CT

↓

2up lecithin 20cc hrs

2up Anovon 10cc TDS

T Actifem 1 RN →

out volins LA →

T. fit neuron 1 RN

→ 1 RN

CAC-124-84-148

CT → 1

creat-0.6

we RM-PC1-2

)
310.22

E21
3, Kc
num
731
ab.

ent
ae
Ag
By
time

tN

M
em
time

al
rial
fer
2000

iC
rial

m
rial

CV
ular

CF
ular

CF
ular

are
trial

ru
thed

V

ru
HC

ru
HC

ru
IO
TH

Patient ID 10222152
Name Mrs. SURAJ MUKHI
Sex/Age Female:85 Yrs
Ref. By Dr. DEEPAK BANSAL,MBBS,M.D.,D.M.(GASTRO)
Specimen EDTA, PLAIN



Reg. Date 03/10/2022
Received Date 03/10/2022 11:13:48
Report Date 03/10/2022 12:44:11
Print Date 03/10/2022 12:44:22
Mobile No. 8279365979

Test Name **Value** **Unit** **Biological Ref Interva**

HAEMATOLOGY

COMPLETE BLOOD COUNT (CBC)

Haemoglobin <small>Colorimetry</small>	12.4	g/dl	12.0 - 15.0
Total Leucocyte Count <small>Electrical Impedance</small>	8400	/cumm	4000 - 11000
Differential Leucocyte Count <small>Microscopy</small>			
Neutrophil	70	%	40 - 70
Lymphocyte	25	%	20 - 45
Eosinophil	03	%	01 - 07
Monocyte	02	%	00 - 10
Basophil	00	%	00 - 00
RBC Count (RBC) <small>Electrical Impedance</small>	4.37	millions/cumm	4.50 - 6.50
Hematocrit (PCV) <small>Electrical Impedance</small>	37.4	%	35.0 - 45.0
MCV <small>Calculated</small>	85.6	fL	80.0 - 100.0
MCH (Mean Corp Hb) <small>Calculated</small>	28.4	pg	27.0 - 31.0
MCHC (Mean Corp Hb Conc) <small>Calculated</small>	33.2	gm/dL	33.0 - 37.0
Platelet Count <small>Electrical Impedance</small>	198	10 ³ /ul	150 - 450

BIOCHEMISTRY

Serum Creatinine <small>(Method: ENZYMETIC)</small>	0.63	mg/dl	0.60 - 1.30
LIVER FUNCTION TEST			
Serum Bilirubin (Total) <small>METHOD: DPD</small>	0.59	mg/dl	0.20 - 1.30
Serum Bilirubin (Direct) <small>METHOD: DPD</small>	0.28	mg/dl	0.00 - 0.25
Serum Bilirubin (indirect)	0.31	mg/dl	0.00 - 0.75
SGOT <small>(METHOD:IFCC)</small>	17.9	IU/L	10.0 - 50.0



NMC
Dr. Nisha
डॉ. निशा

M.B.B.S., M.D. (PA)
 एम.बी.बी.एस., एम.
 All India Institute of Medical Sciences (AIIMS)
 अखिल भारतीय आयुर्विज्ञान संस्थान
 Consultant P



No. RNEE2114106
 Address: 2/38, Kolla House, Near Khundari Crossing
 (Hanuman Mandir), Church Road, Agra-202002
 Phone: 7417319144, 8279365979, 7409144864
 Email: reallab.diagnostics.pathology@gmail.com



Real Lab Diagnostics Pathology

रियल लैब डायग्नोस्टिक पैथोलॉजी

Patient ID 10222152
Name Mrs. SURAJ MUKHI
Sex/Age Female 85 Yrs
Ref. By Dr. DEEPAK BANSAL, M.B.B.S., M.D., D.M. (GASTRO)
Specimen PLAIN URINE



Reg. Date 03/10/2022
Received Date 03/10/2022 11:13:52
Report Date 03/10/2022 12:44:11
Print Date 03/10/2022 12:44:22
Mobile No. 8279365979

Test Name	Value	Unit	Biological Ref Interval
SGPT (METHOD:IFCC)	16.4	IU/L	10.0 - 50.0
Serum Alkaline Phosphatase ALP-IFCC	99.1	U/L	50.0 - 141.0
Serum Total Protein A/G RATIO (METHOD:BIURET)			
Serum Total Protein (METHOD:BIURET)	7.7	gm/dl	6.4 - 8.3
Serum Albumin BROMOCRESOL GREEN	3.9	gm/dl	3.2 - 4.6
Serum Globulin	3.8	gm/dl	2.3 - 3.5
A/G Ratio	1.0		1.0 - 2.3
Gamma (GT) Method-IFCC	46.2	mg/dl	11.0 - 38.0

CLINICAL PATHOLOGY

URINE EXAMINATION

PHYSICAL EXAMINATION

Volume	20	ml	
Colour	STRAW		STRAW
Appearance	Clear		Clear
Specific Gravity Refractometric	1.015		1.000 - 1.030

CHEMICAL EXAMINATION

Urine Protein Protein Error of Indicator	Nil		Nil
Urine Glucose Oxidase Peroxidase Reaction	Nil		Nil
Ketone Sodium Nitroprusside	Nil		Nil
Nitrite	Nil		Nil
PH Double Indicator test	6.0		4.6 - 8.0
BLOOD peroxidase reaction	Negative		Negative



ISO 9001:2015

24x7
Hours

Page No. 2 of 3 All India Institute of Medical Sciences (New Delhi)
 डॉ. निशा शर्मा
 M.B.B.S., M.D. (PATHOLOGY)
 एम.बी.बी.एस., एम.डी. पैथोलॉजी
 अखिल भारतीय आयुर्विज्ञान संस्थान (एन. दिल्ली)
 Consultant Pathologist

Thanks For The Reference

Kindly let us know the follow up of the Patient

All test have technical limitations. Collaborative Clinico-pathological interpretation is indicated. In case of disparity, test should be repeated immediately. Reports are to be interpreted by Qualified Medical Specialist. In case of any discrepancy due to machine error or typing error, please get it rectified. NOT VALID FOR MEDICO LEGAL PURPOSE. IN CASE OF ANY DISPUTE THE JURISDICTION WILL BE AGRA CITY ONLY.

No. RME2113106
 2/88, Kalia House, Near Khandari Crossing
 (Hanuman Mandir), Church Road, Agra-282002
 7417319144, 8279365979, 7409144864
 reallab.diagnostics.pathology@gmail.com



Real Lab Diagnostics Pathology

रियल लैब डायग्नोस्टिक पैथोलॉजी

Patient ID: 10222152
Name: Mrs. SURAJ MUKHI
Sex/Age: Female 85 Yrs
Ref. By: Dr. DEEPAK BANSAL, MBBS, M.D., D.M. (GASTRO)
Specimen: URINE

Reg. Date: 03/10/2022
Received Date: 03/10/2022 11:13:52
Report Date: 03/10/2022 12:44:11
Print Date: 03/10/2022 12:44:22
Mobile No.: 8279365979



Test Name	Value	Unit	Biological Ref Interval
Urobilinogen <small>Medical Pathol Reaction</small>	Normal		Normal
Urine Bilirubin <small>Reaction</small>	Negative		Negative
Leukocyte <small>Microscopic Examin</small>	Negative		Negative
MICROSCOPIC EXAMINATION			
Pus Cells	1-2	/HPF	0 - 3 /HPF
Epithelial Cells	1-2	/HPF	0 - 3 /HPF
RBCs	Nil	/HPF	Nil
Casts	Nil		Nil
Crystals	Nil		
Bacteria	Nil		
Budding yeast cells	Negative		Negative
OTHERS	NIL		NIL

*** End of Report ***



Nisha
Dr. Nisha Sharma
डॉ. निशा शर्मा

MBBS, M.D. (PATHOLOGY)
 All India Institute of Medical Sciences (New Delhi)
 अखिल भारतीय वैद्यकीय विज्ञान संस्थान (नई दिल्ली)

24x7

No. RMEE2114T06
 2/BE, Kofia House, Near Khandari Crossing
 (Hanuman Mandir), Church Road, Agra-282002
 7417319144, 8279365979, 7409144864
 Email: realab.diagnostics.pathology@gmail.com



Real Lab Diagnostics Pathology

रियल लैब डायग्नोस्टिक पैथोलॉजी

Patient ID	1022152	Reg. Date	03/10/2022
Name	Mrs. SURAJ MUKHI	Received Date	03/10/2022 11:13:52
Sex/Age	Female 85 Yrs	Report Date	03/10/2022 12:44:11
Ref. By	Dr. DEEPAK BANSAL, MBBS, M.D., D.M. (GASTRO)	Print Date	03/10/2022 12:44:22
Specimen	URINE	Mobile No.	8279365979



Test Name	Value	Unit	Biological Ref Interval
Urobilinogen <small>Medical Urinary Reaction</small>	Normal		Normal
Urine Bilirubin <small>Microscopic</small>	Negative		Negative
Leukocyte <small>Microscopic Reaction</small>	Negative		Negative
MICROSCOPIC EXAMINATION			
Pus Cells	1-2	/HPF	0-3 /hpf
Epithelial Cells	1-2	/HPF	0-3 /hpf
RBCs	NIL	/HPF	NIL
Casts	NIL		
Crystals	NIL		
Bacteria	NIL		
Budding yeast cells	Negative		Negative
OTHERS	NIL		NIL

*** End of Report ***



24x7
Hours

Nisha

Dr. Nisha Sharma
डॉ. निशा शर्मा
 M.B.B.S., M.D. (PATHOLOGY)
 एम.बी.बी.एस., एम.डी. पैथोलॉजी
 All India Institute of Medical Sciences (New Delhi)
 अखिल भारतीय आयुर्विज्ञान संस्थान (नई दिल्ली)
 Consultant Pathologist

Page No. 1 of 1 All India Institute of Medical Sciences (New Delhi)
 अखिल भारतीय आयुर्विज्ञान संस्थान (नई दिल्ली)
 Consultant Pathologist

ISO 9001:2015
 Thanks For The Reference

Kindly let us know the follow up of the Patient.

Important Limitations: Collaborative Clinicopathological Interpretation is indicated. In case of Disparity, Test should be Repeated immediately.
 Collaborative Medical Specialist(s), in case of any discrepancy due to machine error or typing error, please get it rectified.
 IN CASE OF ANY DISPUTE THE JURISDICTION WILL BE AGRA CITY ONLY.

BANSAL GASTRO-LIVER SUPERSPECIALITY CENTRE

Quality Gastro-liver care at affordable cost

डॉ० दीपक बंसल

एम.बी.बी.एस., एम.डी. (मेडिसिन : आगरा)
 डी.एम. (गैस्ट्रोएंटरोलॉजी : संजय गांधी पी.जी.आई. - लखनऊ)
 भूतपूर्व कंसल्टंट और विभागाध्यक्ष
 गैस्ट्रोएंटरोलॉजी विभाग, जिन्दल हॉस्पिटल, हिसार (हरियाणा)
 पेट, लिवर, आंत, पीलिया तथा पैन्क्रियाज रोग के सुपर स्पेशलिस्ट



DR. DEEPAK BANSAL

M.B.B.S., M.D. (Medicine : Agra)
 D.M. (Gastroenterology : SGPGI, Lucknow)
 Ex. consultant and HOD, Deptt. of gastroenterology,
 Jindal Hospital, Hisar, Haryana
 Consultant gastroenterologist, hepatologist
 Diagnostic and therapeutic endoscopist
 Reg. No. : MCI : 17-25295

UPID No. W22033503 Name : Suraj Mukhi Age 85Y, Sex F Add. : Alc ___ / Smoking ___
 BP 120/80 mm/hg, Pulse 100 /min, Wt. ___ kg, Height ___ cm, Com : CAD ___ HTN ___ /DM ___ /TB ___ /THY ___ /CVA ___

Spo2 96 %

Date 22/2/21

cap, cyma IT 100 —
 T Pruvia 1mg —
 T creme 100 100 100
 sup, Repaley 20cc 100 100
 sup, Bets mis 100cc 100 100
 cap, Delet 30mg 100 100
 sup, 100 100 100
 sup, 100 100 100
 10 100 100
22/2/21

पर्चा तीन दिन तक मान्य होगा।

पता : विम्स - ओल्ड राम रघु हॉस्पिटल, एम.जी.रोड, सूरसदन, आगरा
 समय : सुबह 10:00 से 3 बजे तक, सायं 6 बजे से 8 बजे तक
 गुरुवार एवं रविवार सायं : अवकाश
 आगरा की एक मात्र ओरिजनल लेटेस्ट मशीन द्वारा
 फाइब्रोस्कोप की सुविधा उपलब्ध है।

Address : WIMS - Old Ram Raghu Hospital
 M.G. Road, Soorsadan, Agra
 Timing : 10 am to 3 pm And 6 pm to 8 pm
 Thursday and Sunday Evening : Closed
 Agra's one and only most Advanced
 Machine for FIBROSCAN is available

मोबाइल नं.: 8295122799, 9119722980, 8126259927, 8445793629

BANSAL GASTRO-LIVER SUPERSPECIALITY CENTRE

Quality Gastro-liver care at affordable cost

डॉ० दीपक बंसल

एम.बी.बी.एस., एम.डी. (मेडिसिन : आगरा)
 डी.एम. (गैस्ट्रोएंटरोलॉजी: संजय गांधी पी.जी.आई. - लखनऊ)
 भूतपूर्व कंसलटेंट और विभागाध्यक्ष
 गैस्ट्रोएंटरोलॉजी विभाग, जिन्दल हॉस्पिटल, हिसार (हरियाणा)
 पेट, लिवर, आँत, पीलिया तथा पैंक्रियाज रोग के सुपर स्पेशलिस्ट



DR. DEEPAK BANSAL

M.B.B.S., M.D. (Medicine : Agra)
 D.M. (Gastroenterology: SGPJ, Lucknow)
 Ex. consultant and HOD, Deptt. of gastroenterology,
 Jindal Hospital, Hisar, Haryana
 Consultant gastroenterologist, hepatologist
 Diagnostic and therapeutic endoscopist
 Reg. No. : MCI: 17-25295

UPID No. W79032503 Name: Suroy Meekhi Age: 85 Y, Sex: F Add.: Alc___/Smoking___
 BP 152/85 mm/hg, Pulse ___/min, Wt. 46 kg, Height ___ cm, Com: CAD___HTN___/DM___/TB___/THY___/CVA___

Date: 29/06/22

no fever etc

✓ HAV. ONA → 164

● HUSCAB - 5-2-252 . cap cap no. 10 →

SCOT / SCPT 23-25

✓ cap 57

T. Insective me Am →

T. care as per mu 1 mes

cap Ceme per 10cc mes

cap cap pt 10cc → 11-11-22

cap Resevar 10cc 708

cap Betamin 10cc 708

11-11-22

108

241612

पर्चा तीन दिन तक मान्य होगा।

पता : विम्स - ओल्ड राम रघु हॉस्पिटल, एम.जी.सेड़, सूरसदन, आगरा
 समय : सुबह 10:00 से 3 बजे तक, सायं 6 बजे से 8 बजे तक
 गुरुवार एवं रविवार सांय : अवकाश
 मोबाइल एण्डोस्कोपी, फाइब्रोस्कोप सुविधा उपलब्ध है।

Address : WIMS - Old Ram Raghu Hospital
 M.G. Road, Soorsadan, Agra
 Timing : 10 am to 3 pm And 6 pm to 8 pm
 Thursday and Sunday Evening: Closed
 Mobile endoscopy / fibroscan facilities available

मोबाइल नं.: 8295122799, 9119722980, 8126259927, 8445793629

4
-
nd
P
S
3

10.2.22
476p

↓ app

est

+

24p Qir 52 05 1000 70x

7 150

)

10.2.22

AmPath Central Reference Laboratory:
 Door No. 1-100/1/CCH
 Nallagandla, Serilingampally
 Hyderabad - 500019
 T: 01-67195127 | www.ampath.com



AMPATH
 ACCURATE. ANONYMOUS. AFFORDABLE STANDARDS.
 www.ampath.com

UPMC LIFE CHANGING MEDICINE

AmPath is a part of UPMC
 1000 Locust St. Suite 1000
 Philadelphia, PA 19104

LABORATORY REPORT

PATIENT INFORMATION
 Mrs. SURAJ MUKHI
 AGE : 85Y
 GENDER : Female
 PRIORITY : Routine
 OP / IP / DG #

REFERRED BY
 Dr. DEEPAK BANSAL DM.GASTRO
 BANSAL GASTRO LIVER SUPER
 SPECIALITY CENTRE
 Lab MR # 5810818



SPECIMEN INFORMATION
 SAMPLE TYPE : EDTA - Plasma/Serum
 ORDER REQ NO : OREQ-LAB-22-3073151
 LAB ORDER NO: 2215360008
 COLLECTED ON : 24-Jun-2022 00:00
 RECEIVED ON : 26-Jun-2022 14:04
 REPORT STATUS : Completed



MOLECULAR DIAGNOSTICS

Test Name (Methodology)	Result	UOM
Hepatitis B Viral load - Quantitative - PCR		
Hepatitis B Virus Quantitative	20	IU/mL
Hepatitis B Virus Quantitative	164	Copies/mL

Test Observations:

Interpretation:

IU/mL	Interpretation
Not Detected	Sample provided does not contain Hepatitis B Virus DNA
< 10.2	Hepatitis B Virus DNA Detected & below the Detection Limit of the Assay
10.2 - 20000000	Hepatitis B Virus DNA Detected with in the Linear Range of the Assay
> 20000000	Hepatitis B Virus DNA Detected above the Linear Range of the Assay

Methodology:

The test is based on Real Time Polymerase Chain Reaction (RT-PCR) technology, utilizing PCR for the amplification of target sequences, and to get specific probes for the realtime quantification of the amplified DNA. The probes are labelled with fluorescent reporter and quencher dyes. The reagent system includes a heterologous amplification system (Internal Control) to identify possible PCR inhibition and to confirm the integrity of the reagents.

Comments:

Hepatitis B Virus (HBV) may cause acute and chronic hepatitis and is transmitted mainly by body fluids especially serum, sexual transmission and blood transfusion from mother to baby. Complete recovery is seen in majority of infected individuals, but persistent viral replication may cause chronic hepatitis in 1 to 2% in children and 60-90% in patients chronic HBV infection may be upto 5 to 20% and in neonates 80%.

Note:

- The analytical sensitivity of the kit is 10.2 IU/mL. Linear reporting range of the assay is 10.2 - 20000000 IU/mL.
- Paradoxical results may be seen in contaminated samples, selection of inappropriate specimen and inherent PCR inhibitors in the specimen or use of defective technologies.
- The conversion factor calculated for HBV PCR kit: 1 IU/mL corresponds to approximately 8.21 copies/mL.

Uses:

- Monitoring response to therapy in chronic HBV infection. Predicts the response to favourable treatment outcome
- Reappearance or increasing viral load may indicate relapse or resistance to the therapy.
- Used in conjunction with other serological markers in the management of HBV infection.

AmPath collaborates directly with UPMC, one of the top ten hospitals in the United States according to US News & World Report.

AmPath Central Reference Laboratory:
 Door No. 1-100/WCCH
 Mallagandla, Serilingampally
 Hyderabad - 500019
 T: 040 6719 9977 | www.ampath.com



LABORATORY REPORT

NAME: SURAJ MUKHI
 AGE: 85Y
 GENDER: Female
 PRIORITY: Routine
 OP / IP / DG #

REFERRED BY: Dr. DEEPAK BANSAL DM.GASTRO
 BANSAL GASTRO LIVER SUPER
 SPECIALITY CENTRE
 Lab MR # : 6610818

SPECIMEN INFORMATION
 SAMPLE TYPE: EDTA - Plasma/Serum
 ORDER REQ NO: CRFOLAB-22-2073151
 LAB ORDER NO: 221920008
 COLLECTED ON: 24-Jun-2022 06:00
 RECEIVED ON: 25-Jun-2022 14:00
 REPORT STATUS: Completed



MOLECULAR DIAGNOSTICS

Test Name (Methodology)

Result

UOM

Delta Rn vs Cycle

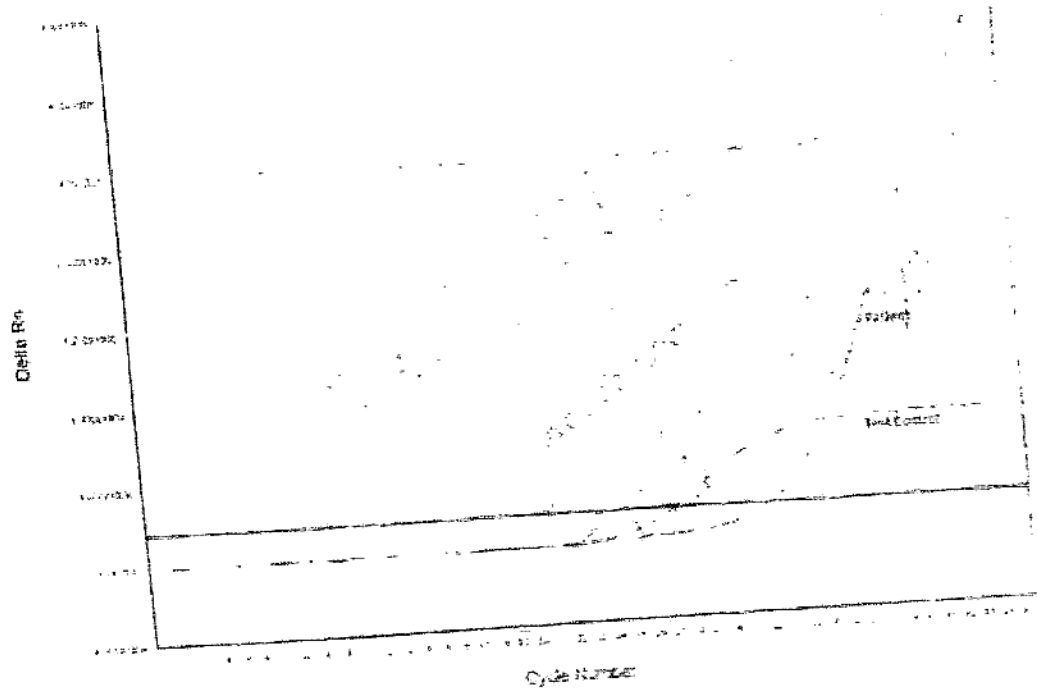

S. Suresh Kumar
 Dr. Suresh Kumar Subramanian Ph.D
 Molecular Biologist
 27-Jun-2022 10:52

Dr. H. H. Husain Syed
 Consultant - Microbiology
 27-Jun-2022 10:49

—End of Report—

AmPath collaborates directly with UPMC, one of the top ten hospitals in the United States according to US News & World Report.
 AmPath is a leader in providing high-quality, accurate, and timely test results. For more information, please contact our customer support at 040 6719 9977.

All

CMO Reg. No.: UP/AGRI/2018/AJ/2769



DINESH PATHOLOGY CLINIC

Prof. Champa Ram Chaturvedi Medical Complex,
1/187 & 1/188, B.M. Sarkar Road, Delhi Gate. Agra- 282002

Date	24/06/2022	Srl No. 9	Mobile No.
Name	MRS. SURAJ MUKHI	Age 85 Yrs.	Sex F
Ref. By	Dr. DEEPAK BANSAL M.D.,D.M. (Gastro)		

Test Name	Value	Unit	Reference Value
BIOCHEMISTRY			
SGPT/ALT	13	U/L	5 - 35
SGOT/AST	23	U/L	5 - 31

** End of Report **

D. K. Agrawal
LB.,B.S., M.D. (Path & Bact)
CONSULTING PATHOLOGIST
MCI Reg. No.- 15-19038

24x7

Home Collection Facility Available

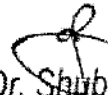
Dr. Shubham Agrawal
M.B.,B.S.(Hons), M.D. (Path.)
Specialist -Histo & Cytopathology
MC Reg No - 15 13044

HELP LINE NO. (0562) 4810747, 9193572298

ID: 652

24-06-2022 10:37:12

APL 02

Suraj mukhi
Female Years

Diagnosis In formation

Sinus Tachycardia

Prolonged P-wave

Low Voltage(Limb Leads)

HR	112	bpm
P	111	ms
PR	144	ms
QRS	76	ms
QT/QTc	309/423	ms
PQRST	76/6/65	ms
RV/RSV1	1.52/0.486	mV

Report Confirmed by

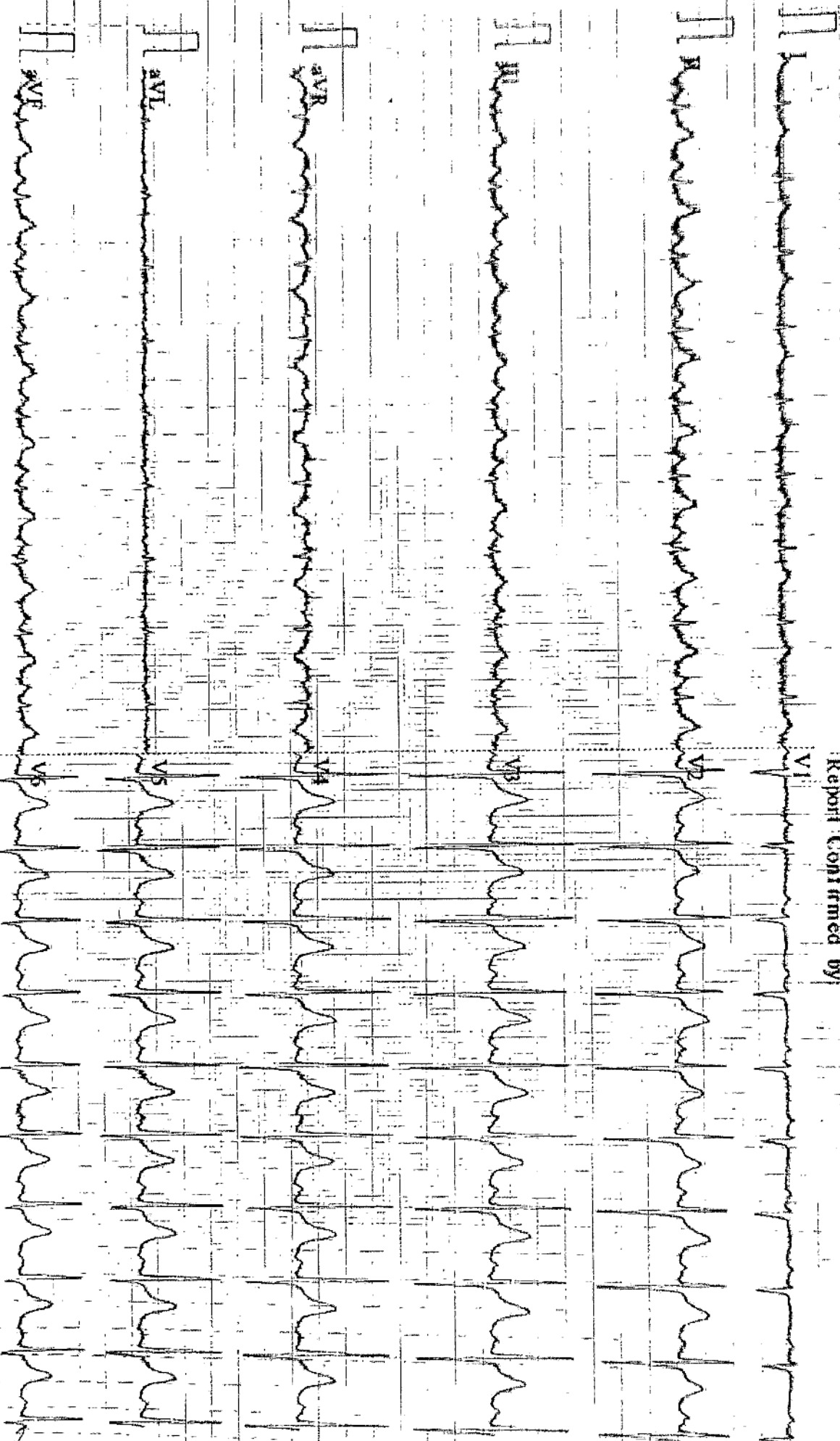

0.67~100Hz AC50 25mm/s 10mm/mV 27.0s 112 V2.2 SEMIP V1.81 Bansal AstroLiver Superspecility Centre

BANSAL GASTRO-LIVER SUPERSPECIALITY CENTRE

Quality Gastro-liver care at affordable cost

डॉ० दीपक बंसल

एम.बी.बी.एस. एम.डी. (मेडीसिन : आगरा)
 डी.एम. (गैस्ट्रोएंटरोलॉजी : संजय गांधी, पी.जी.आई. - लखनऊ)
 भूतपूर्व कंसल्टेंट और विभागाध्यक्ष
 गैस्ट्रोएंटरोलॉजी विभाग, जिन्दल हॉस्पिटल, हिसार (हरियाणा)
 पेट, लिवर, आंत, पीलिया तथा पैन्क्रियाज रोग के सुपर स्पेशलिस्ट



DR. DEEPAK BANSAL

M.B.B.S., M.D. (Medicine : Agra)
 D.M. (Gastroenterology : SGPGL, Lucknow)
 Ex. consultant and HOD, Deptt. of gastroenterology,
 Jindal Hospital, Hisar, Haryana
 Consultant gastroenterologist, hepatologist
 Diagnostic and therapeutic endoscopist
 Reg. No. : MCI : 17-25295

UPID No. 622032502 Name: Shreya Pruthi Age: 85Y, Sex F Add.: Alc ___ / Smoking ___
 BP 130/90 mm/hg, Pulse ___ /min, Wt. 40 kg, Height ___ cm, Com: CAD ___ HTN ___ /DM ___ /TB ___ /THY ___ /CVA ___

Spo2%

colic and pain → nausea

Date 26.5.24

fusscan

Cap nasal 0 100 →

T Paracetamol 1mg PRN →

T Carbamazepine PRN 1 PRN

T Typhal ER same PRN →

T Elderol 1 PRN →

Sup Cremolone PRN 296 PRN

T veg sup unique PRN 1000 PRN
11-11-11

to 70

Rest as per other specialties

28/5/24

पर्चा तीन दिन तक मान्य होगा।

पता : विम्स - ओल्ड राम रघु हॉस्पिटल, एम.जी.रोड़, सूरसदन, आगरा
 समय : सुबह 10:00 से 3 बजे तक, सायं 6 बजे से 8 बजे तक
 गुरुवार एवं रविवार सांघ : अवकाश
 आगरा की एक मात्र ओरिजनल लेटेस्ट मशीन द्वारा
 फाइब्रोस्कोप की सुविधा उपलब्ध है।

Address : WIMS - Old Ram Raghu Hospital
 M.G. Road, Soorsadan, Agra
 Timing : 10 am to 3 pm And 6 pm to 8 pm
 Thursday and Sunday Evening : Closed
 Agra's one and only most Advanced
 Machine for FIBROSCAN is available

मोबाइल नं.: 8295122799, 9119722980, 8126259927, 8445793629

01612

474

radi. serie. : All being : ...

Comp. Ceruo. 11 1000

7 Muvic 100 1000

7 Com. 1000 1000

2y, Ralseras mas 1000 7000
||-||-||

2y, Crema 1000 1000

2y, 1000 7000
||-||-||

7 Tapal Ed 1000 1000

2
KON. DNA
SILICON

1000
1000
01612

P
S
B

BANSAL GASTRO-LIVER SUPERSPECIALITY CENTRE

Quality Gastro-liver care at affordable cost

डॉ० दीपक बंसल

एम.बी.बी.एस., एम.डी. (मेडीसिन : आगरा)

डी.एम. (गैस्ट्रोएंटरोलॉजी : संजय गांधी पी.जी.आई.-लखनऊ)

भूतपूर्व कंसल्टेंट और विभागाध्यक्ष

गैस्ट्रोएंटरोलॉजी विभाग, जिन्दल हॉस्पिटल, हिसार (हरियाणा)

पेट, लिबर, आँत, घोलिधा तथा पैन्क्रियाज रोग के सुपर स्पेशलिस्ट



DR. DEEPAK BANSAL

M.B.B.S., M.D. (Medicine : Agra)

D.M. (Gastroenterology : SGPGI, Lucknow)

Ex. consultant and HOD, Deptt. of gastroenterology,

Jindal Hospital, Hisar, Haryana

Consultant gastroenterologist, hepatologist

Diagnostic and therapeutic endoscopist

Reg. No. : MCI : 17-25295

UPID No. 2022082202 Name : Singh Mukhi Age : 85 Y, Sex M Add. : Alc / Smoking ---

BP 130/90 mm/hg, Pulse 72 /min, Wt. --- kg, Height --- cm, Com : CAD --- HTN --- /DM --- /TB --- /THY --- /CVA ---

Spo2 98 %

Date: 12.4.22

Cap Esim 17 100 →
 T Amoxic 12.5g on (w) → more
 T Pivact 10g on →
 sup. Gestar 20cc res →
 sup. Crewe per 10cc res →
 sup. Splift 3L 10cc 70% 11-11-11
 T Seleft 10g on

Best after other specialty

घर्या तीन दिन तक मान्य होगा।

पता : विन्स - ओल्ड राम राघु हॉस्पिटल, एम.जी.रोड़, सूरसदान, आगरा

समय : सुबह 10:00 से 3 बजे तक, सायं 6 बजे से 8 बजे तक

शुक्रवार एवं रविवार सायं : अन्नकाश

आगरा की एक मात्र ऑस्ट्रियल लेटेस्ट मशीन द्वारा

फाइब्रोस्कोप की सुविधा उपलब्ध है।

Address : WIMS - Old Ram Raghu Hospital
M.G. Road, Soorsadan, Agra

Timing : 10 am to 3 pm And 6 pm to 8 pm

Thursday and Sunday Evening : Closed

Agra's one and only most Advanced

Machine for FIBROSCAN is available

मोबाइल नं.: 8295122799, 9119722980, 8126259927, 8445793629

1-8-22

ISS-SS mtg
SoKq

L
-
K.
P
S
B

crusoptious

CS1

+

dup betw in 10ce 708

Acade Ensur peptide 2758 708

10/10

1

1522

BANSAL GASTRO-LIVER SUPERSPECIALITY CENTRE
Quality Gastro-liver care at affordable cost

डॉ० दीपक बंसल

एम.बी.बी.एस., एम.डी. (मेडिसिन : आगरा)
डी.एम. (गैस्ट्रोएंटरोलॉजी : संजय गांधी पी.जी.आई. - लखनऊ)
भूतपूर्व कंसल्टंट और विभागाध्यक्ष
गैस्ट्रोएंटरोलॉजी विभाग, जिन्दल हॉस्पिटल, हिसार (हरियाणा)
पेट, लिवर, आँत, पीलिया तथा पैंक्रियाज रोग के सुपर स्पेशलिस्ट



DR. DEEPAK BANSAL

M.B.B.S., M.D. (Medicine : Agra)
D.M. (Gastroenterology : SGPGI, Lucknow)
Ex. consultant and HOD, Deptt. of gastroenterology,
Jindal Hospital, Hisar, Haryana
Consultant gastroenterologist, hepatologist
Diagnostic and therapeutic endoscopist
Reg. No. : MCI : 17-25295

UPID No. W22032503 Name SURAJ MUKHERJEE Age 45 Y, Sex M Add. : Alc / Smoking
BP mm/hg, Pulse /min, Wt. kg, Height cm, Com : CAD HTN /DM /TB /THY /CVA

Spo2 % Consultation - B 1-2 - by mouth Date: 2/14/22

Chest	Cap Exam 17 10m
Cect and Helv	T Provict 1mg 1m
Chronic constipation	2up Gortaz 20cc 1m
Colitoid	T Remolun 1m 1m
Large bowel	T Acocut 100mg 7m
	<u>10m</u>
	<u>24m</u>
	T Caracalun 1m 1m
	2up Crempog 10cc 1m
	2up gypov 10cc 7m

but as per other specialty

पचा तीन दिन तक मान्य होगा।

पता : विम्स - ओल्ड राम रघु हॉस्पिटल, एम.जी.रोड, सूरसदान, आगरा
समय : सुबह 10:00 से 3 बजे तक, सायं 6 बजे से 8 बजे तक
गुरुवार एवं रविवार सायं : अवकाश
आगरा की एक मात्र ऑरिजनल लेटेस्ट मशीन द्वारा
फाइब्रोस्कोपी की सुविधा उपलब्ध है।

Address : WIMS - Old Ram Raghu Hospital
M.G. Road, Soorsadan, Agra
Timing : 10 am to 3 pm And 6 pm to 8 pm
Thursday and Sunday Evening : Closed
Agra's one and only most Advanced
Machine for FIBROSCAN is available

मोबाइल नं.: 8295122799, 9119722980, 8126259927, 8445793629

Immediately NOT VALID FOR MEDICAL USE

BANSAL GASTRO-LIVER SUPERSPECIALITY CENTRE

Quality Gastro-liver care at affordable cost

डॉ० दीपक बंसल



DR. DEEPAK BANSAL

एम.बी.बी.एस., एम.डी (मेडिसिन : आगरा)
 डी.एम. (गैस्ट्रोएंटरोलॉजी : संजय गांधी पी.जी.आई. - लखनऊ)
 भूतपूर्व कंसल्टेंट और विभागाध्यक्ष
 गैस्ट्रोएंटरोलॉजी विभाग, जिन्दल हॉस्पिटल, हिसार (हरियाणा)
 पेट, लिवर, आंत, पीलिया तथा पैन्क्रियाज रोग के सुपर स्पेशलिस्ट

M.B.B.S., M.D. (Medicine : Agra)
 D.M. (Gastroenterology : SGPGI, Lucknow)
 Ex. consultant and HOD, Deptt. of gastroenterology,
 Jindal Hospital, Hisar, Haryana
 Consultant gastroenterologist, hepatologist
 Diagnostic and therapeutic endoscopist
 Reg. No. : MCI : 17-25295

UPID No. W22022503 Name: Rakesh Mishra Age 45 Y, Sex M Add. : Alc — / Smoking —
 BP 120/80 mm/hg, Pulse 90/min, Wt 72 kg, Height — cm, Com : CAD — HTN — /DM — /TB — /THY — /CVA —

Spo2 99% 2019 last COPD - Pst - ? ccf Date: 25/3/22

2019-10-10-11
22.4.21
 HAV-DNA: Neg
 eqq: —
 D/D free
15.4.21 - 6.3.22
 cch Chest No. 14
 CPE - 13.0/10.0 - 2.9
 UFT - —
 TSH - 2.8
 Calcium - 9.0
 CEA - —
 Sugar - —

Complication - abd bloating
T. Pnucia 1ug
cap Estim 17 100
sup Cremo for pain 20cc
sup Cremo for 10cc
latee fuphoen 3am next
11
25/3/22
Need admission

ARR expect
पर्चा तीन दिन तक मान्य होगा।

base
- divided bowel loop

पता : विम्स - ओल्ड राम रघु हॉस्पिटल, एम.जी.रोड, सूरसदन, आगरा
 समय : सुबह 10:00 से 3 बजे तक, सायं 6 बजे से 8 बजे तक
 गुरुवार एवं रविवार सांय : अवकाश
 आगरा की एक मात्र ओरिजनल लैटेस्ट मशीन द्वारा
 फाइब्रोस्कोपी की सुविधा उपलब्ध है।
 Address : WIMS - Old Ram Raghu Hospital
 M.G. Road, Soorsadan, Agra
 Timing : 10 am to 3 pm And 6 pm to 8 pm
 Thursday and Sunday Evening : Closed
 Agra's one and only most Advanced
 Machine for FIBROSCAN is available

मोबाइल नं.: 8295122799, 9119722980, 8126259927, 8445793629

immediately. * NOT VALID FOR MEDICO-LEGAL PURPOSE IN CASE OF ANY DISPUTE THE JURISDICTION WILL BE AGRA CITY ONLY.

10-4-99

28/5/92

W
P
S
B

Coop Estun 0 10m

T Hewiet ing 05 (m)

sup Gortel / crew to plus sockets

sup bedmap loca hes

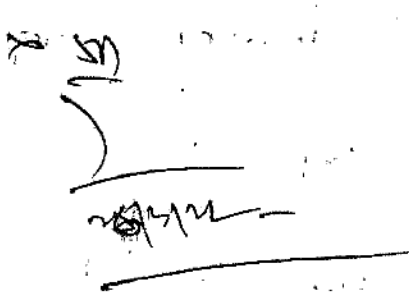

T Zift 4000 Am x stays

T cap gear plus 1 m

sup HMO Ds 60k weekly



DR. M. B. JAIN'S
IMAGING & PATHOLOGY
(A Unit of Dr. M. B. Jain's Digital X-Ray Centre,
Delhi Gate, Agra)

2/81 A/1, Near Khandhari Crossing Hanuman Mandir,
KHANDARI ROAD, AGRA-282002
24 Hours Helpline No.: 9068055666
Ph.: 9068053555, 0562-4055666, 4056555



ANISO-ODI-2018 CERTIFIED

REG. NO. : 1022289

PT. NAME : SURAJ MUKHI

DATE : 03/04/2022

AGE / SEX : 89 Y/F

REF BY : DR. DEEPAK BANSAL, MD, DM (CONSULTANT GASTROENTEROLOGIST)

NCCT & CECT WHOLE ABDOMEN

Non-enhanced & contrast enhanced (oral + I/V non ionic) helical sections of 1.5 mm. Thickness were taken from domes of diaphragm till pubic symphysis.

Liver is normal in size and enhances homogeneously. No evidence of focal SOL is noted. Intra hepatic biliary radicles are not dilated. Portal vein shows normal enhancement.

Gall bladder is well distended and appears smooth in outline. Wall thickness is normal. There is no evidence of any hyperdense calculus / soft tissue density lesion seen within it. (*Ultrasound is the scanning modality of choice to rule out gall stones*). CBD is normal in course and calibre.

Spleen is normal in size and attenuation. No evidence of focal SOL is noted.

Pancreas is normal in size, shape and enhancement characteristics. No obvious pathology is seen. The main pancreatic duct is not dilated.

Both kidneys are normal in size, shape, position and enhancement pattern. No evidence of focal SOL, hydronephrosis or radio opaque calculus is seen.

Both adrenals are normal in size and attenuation.

Stomach is well distended with contrast and appears normal in size and wall thickness. Small bowel loops are distended with contrast and appear normal. Ileocaecal junction appears normal. There is generalized distension with fecal loading of caecum, ascending and transverse colon. The distal colonic loops appear normal. No focal differential enhancing stricture / bowel thickening is seen. Appendix is not visualized & is not inflamed.

Urinary bladder is well distended. Wall thickness is normal. No evidence of calculus is noted.

Uterus is postmenopausal in status.

No adnexal mass lesion is noted.

Aorta, IVC, celiac, splenic & mesenteric vessels show normal enhancement.

No retroperitoneal or mesenteric lymphadenopathy is noted. There is no pelvic lymphadenopathy.

No free fluid is seen in the peritoneal cavity. There is no pelvic ascites.

Abdominal & pelvic wall musculature and fat planes appear normal.

Visualised basal lungs show mild subpleural atelectatic changes.

Mild scoliosis of lumbar spine is noted with convexity towards left. Moderate degenerative changes are seen in dorso-lumbar spine.

Page 1 of 2...

All Test have Technical Limitations, Collaborative Clinical examination & other investigations are indicated. In case of Disparity, test should be Repeated Immediately. Reports are to be Interpreted by Qualified Medical Specialist. In case of any discrepancy due to machine error or typing error, please get it rectified immediately. * NOT VALID FOR MEDICO-LEGAL PURPOSE. IN CASE OF ANY DISPUTE THE JURISDICTION WILL BE IN AGRA CITY ONLY.

Reports are to be interpreted by Qualified medical specialist. In case of any discrepancy due to machine error or typing error, please get it rectified immediately. * NOT VALID FOR MEDICO-LEGAL PURPOSE. IN CASE OF ANY DISPUTE THE JURISDICTION WILL BE IN AGRA CITY ONLY.

**DR. M. B. JAIN'S
IMAGING & PATHOLOGY**

(A Unit of Dr. M. B. Jain's Digital X-Ray Centre,
Delhi Gate, Agra)

2/81-A/1, Near Khandari Crossing Hanuman Mandir,
KHANDARI ROAD, AGRA-282002
24 Hours Helpline No.: 9068055666
Ph.: 9068053555, 0562-4055666, 4056555

Excellence & Quality In The Field of Diagnostics
**SINCE
1981**
★

AN ISO : 9001:2015 CERTIFIED

REG. NO. : 1022289

PT. NAME : SURAJ MUKHI

REF BY : DR. DEEPAK BANSAL, MD, DM (CONSULTANT GASTROENTROLOGIST)

DATE : 03/04/2022

AGE / SEX : 89 Y/F

IMPRESSION:-

- Generalized distension with fecal loading of caecum, ascending and transverse colon, likely due to chronic constipation. The distal colonic loops appear normal. No focal differential enhancing stricture / bowel thickening is seen.
- No other significant abnormality is seen in scanned organs.

Kindly correlate clinically.

DR. M.B. JAIN
(M.D., D.M.R.E, M.J.C.R.I.)

DR. ABHINAV PANDEY
M.B.B.S. M.D. (Radio-Diagnosis)

DR. NIKHIL SHARMA
M.B.B.S. M.D. (Radio-Diagnosis)

DR. RAHUL JAIN
M.B.B.S. (Hons), M.D. (Radio-Diagnosis)
Fellowship Onco-Radiology (PGCI, Delhi)



**DR. M. B. JAIN'S
IMAGING & PATHOLOGY**

(A Unit of Dr. M. B. Jain's Digital X-Ray Centre,
Delhi Gate, Agra)

2/81-A/1, Near Khanlari Crossing Hanuman Mandir,
KHANDARI ROAD, AGRA-282002
24 Hours Helpline No.: 9068055666
Ph.: 9068053555, 0562-4055666, 4056555



AN ISO 9001:2015 CERTIFIED



Date	03/04/2022	Patient ID	1022289	Collected On	03/04/2022 12:36:00
Name	Mrs. SURAJ MUKHI	Age	85 Yrs	Sex	Female
Ref. By	Dr. DEEPAK BANSAL, MD, DM (CONSULTANT GASTROENTEROLOGIST)			Sample	SERUM
Printed On	03/04/2022 12:53:00				

BIOCHEMISTRY

Test Name	Value	Unit	Biological Ref Interval
SERUM CREATININE <small>Modified Jaffe, Kinetic</small>	0.78	mg/dl	0.60 - 1.30

*** End of Report ***



Checked By **MANVENDRA**
Page No: 1 of 1
Test Requested **CECT-WHOLE ABDOMEN, CRTN**

DR. O. P. VERMA
M.B.B.S., M.D.
Senior Consultant Pathologist
MCI Reg. No. 95 M/A-317

DR. MITIKA JAIN
M.B.B.S., M.D.
Consultant Pathologist
MCI Reg. No. 15-16604

All Test have Technical Limitations, Collaborative Clinical examination & other investigations are indicated. In case of Disparity, test should be Repeated immediately. Reports are to be Interpreted by Qualified Medical Specialist. In case of any discrepancy due to machine error or typing error, please get it rectified immediately. * NOT VALID FOR MEDICO-LEGAL PURPOSE. IN CASE OF ANY DISPUTE THE JURISDICTION WILL BE IN AGRA CITY ONLY.

No.: RME2114106

2/88, Kotha House, Near Khandari Crossing (Hanuman Mandir)

Church Road, Agra - 202002

7417319144, 8279365979, 7409144864

reallob.diagnostics.pathology@gmail.com



Real Lab Diagnostics Pathology

रिअल लैब डायग्नोस्टिक पैथोलॉजी

Date	25/03/2022	Srl No.	22	Sex	Female
Name	MRS. SURAJ MUKHI	Age	85 Yrs.		
Ref. By	Dr. DEEPAK BANSAL M.D.,D.M. GASTRO				

Test Name	Value	Unit	Normal Value
-----------	-------	------	--------------

CANCER MARKER TEST REPORT

CANCER MARKERS (VIDAS)

CARCINO EMBRYONIC ANTIGEN (CEA)

TEST RESULT	2.76	ng/ml	(0-10)
(Tech : Enzyme Linked Fluorescent Assay)			

INTERPRETATION

CEA is produced by cells during embryonic and fetal life and production ceases at birth. A very low serum concentration can be detected in healthy individuals. Increased CEA levels can be found in certain cases of cancer (Colorectal, breast, lung cancer etc.), but also in non-malignant diseases. Serum CEA levels decrease after treatment & increase in the event of cancer recurrence, residual disease and metastases. The CEA test can be used as an additional test for prognosis and therapeutic monitoring of patients with diagnosed malignant carcinomas. Smokers have higher values than non smokers.

**** End Of Report ****

Nisha
Dr. Nisha Sharma

डॉ. निशा शर्मा

M.B.B.S., M.D. (PATHOLOGY)

एच.बी.बी.एस., एम.डी. पैथोलॉजी

All India Institute of Medical Sciences (New Delhi)

अल इंडिया मेडिकल साइंसेस (न्यू दिल्ली)

Consultant Pathologist



ISO 9001: 2015

Kindly let us know the follow up of the Patient

Thanks for the Reference

collaborative Clinicopathological Interpretation is indicated. In case of Disparity, Test should be Repeated immediately. In case of any discrepancy due to machine error or typing error, please get it rectified. THE JURISDICTION WILL BE AGRA CITY ONLY.

Reg. No.: RMEE2114106
 Add: 2/38, Kotli House, Near Khondari Crossing (Hanuman Mandir)
 Church Road, Agra - 282002
 Ph.: 7417319144, 8279365979, 7409144864
 Email: reallab.diagnostics.pathology@gmail.com



Real Lab Diagnostics Pathology

रिअल लैब डायग्नोस्टिक पैथोलॉजी

Date	25/03/2022	Srl No.	22		
Name	MRS. SURAJ MUKHI	Age	85 Yrs.	Sex	Female
Ref. By	Dr. DEEPAK BANSAL M.D., D.M. GASTRO				

Test Name	Value	Unit	Normal Value
-----------	-------	------	--------------

HAEMATOLOGY TEST REPORT

COMPLETE BLOOD COUNT

HAEMOGLOBIN (Hb)	13.0	gm/dl	11.0 - 16.0
TLC (Total Leucocyte Count)	10,800	/cu mm	4000 - 11000

DIFFERENTIAL LEUCOCYTE COUNT

NEUTROPHILS	84	%	40 - 80
LYMPHOCYTES	12	%	20 - 45
MONOCYTES	03	%	1 - 8
EOSINOPHILS	01	%	1 - 6
BASOPHILS	00	%	0 - 1
R B C (Red Blood Cell Count)	4.28	Millions/cmm	3.5 - 5.0
PCV / Hct (Hematocrit)	38.5	%	34 - 47
M C V (Mean Corp Volume)	90.0	fl	76.0 - 96.0
M C H (Mean Corp Hb)	30.4	pg	27.0 - 32.0
M C H C (Mean Corp Hb Conc)	33.8	g/dl	30.0 - 36.0
PLATELET COUNT	2.92	Lac/cu mm	1.50 - 4.50

**** End Of Report ****

ISO 9001: 2015

24x7
Hours

Dr. Nisha Sharma

डॉ. निशा शर्मा

M.B.B.S., M.D. (PATHOLOGY)

एम.बी.बी.एस. - एम.डी. पैथोलॉजी

All India Institute of Medical Sciences (New Delhi)

अखिल भारतीय आयुर्विज्ञान संस्थान (एन.डी.एल.)

Consultant Pathologist

Thanks for the Reference

Kindly let us know the follow up of the Patient

All Test have Technical Limitations, Collaborative Clinicopathological Interpretation is indicated. In case of Disparity, Test should be Repeated immediately. Reports are to be interpreted by Qualified Medical Specialist. In case of any discrepancy due to machine error or typing error, please get it rectified. NOT VALID FOR MEDICO-LEGAL PURPOSE. IN CASE OF ANY DISPUTE THE JURISDICTION WILL BE AGRA CITY ONLY.

Id.: RMEE2114106

2/88, Kaha House, Near Khandari Crossing (Hanuman Mandir)
Church Road, Agra - 282002
7417319144, 8279365979, 7409144844
realab.diagnostics.pathology@gmail.com



Real Lab Diagnostics Pathology

रिअल लैब डायग्नोस्टिक पैथोलॉजी

Date	25/03/2022	Srl No.	22	Sex	Female
Name	MRS. SURAJ MUKHI	Age	85 Yrs.		
Ref. By	Dr. DEEPAK BANSAL M.D., D.M. GASTRO				

Test Name	Value	Unit	Normal Value
-----------	-------	------	--------------

BIOCHEMISTRY TEST REPORT

BLOOD SUGAR RANDOM	111.78	mg/dl	70.0 - 170.0
SERUM CREATININE	0.82	mg/dl	0.6 - 1.2
Serum Sodium	139.2	mmol /L	135.0 - 150.0
S. Potassium	4.66	mmol /L	3.5 - 5.5
SERUM CALCIUM	9.08	mg/dl	8.7 - 11.0
LIVER PROFILE			
SERUM BILIRUBIN (TOTAL)	0.48	mg/dl	0.1 - 1.20
CONJUGATED (Direct)	0.20	mg/dl	0.0 - 0.40
UNCONJUGATED (Indirect)	0.28	mg/dl	0.0 - 0.75
SGOT /AST	19.0	U/L	10.0 - 50.0
SGPT /ALT	23.57	U/L	10.0 - 50.0
S. ALKALINE PHOSPHATASE	103.63	U/L	37 - 143
TOTAL PROTEIN	7.27	gm/dl	6.0 - 8.0
ALBUMIN	3.78	gm/dl	3.5 - 5.5
GLOBULIN	3.49	gm/dl	1.8 - 3.6
A/G RATIO	1.083	%	1.0 - 2.3
Gamma GT	43.99	U/L	0.0 - 55.0

**** End Of Report ****

Nish
Dr. Nisha Sharma
 डॉ. निशा शर्मा
 M.B.B.S., M.D. (PATHOLOGY)
 एम्.बी.बी.एस., एम्.डी. फ्लोरिडा
 All India Institute of Medical Sciences (New Delhi)
 अखिल भारतीय आयुर्विज्ञान संस्थान (एम्.डी.सी.)
 Consultant Pathologist

24x7
Hours

ISO 9001: 2015

Thanks for the Reference

Kindly let us know the follow up of the Patient

All Test have Technical Limitations, Collaborative Clinicopathological Interpretation is indicated. In case of Disparity, Test should be Repeated Immediately.
 Reports are to be interpreted by Qualified Medical Specialist. In case of any discrepancy due to machine error or typing error, please get it rectified.
 NOT VALID FOR MEDICO-LEGAL PURPOSE. IN CASE OF ANY DISPUTE THE JURISDICTION WILL BE AGRA-CITY ONLY.

AGRA, Near Sayad Chauraha, Firuzabad Road, Rambagh, Agra

022114106
 25, Ketha House, Near Khandari Crossing (Humana Mandir)
 South Road, Agrn - 282002
 017519144, 8279365979, 7409144864
 real.diagnostics.pathology@gmail.com



Real Lab Diagnostics Pathology

रियल लैब डायग्नोस्टिक पैथोलॉजी

Date	25/03/2022	Srl No.	22
Name	MRS. SURAJ MUKHI	Age	85 Yrs.
Ref. By	Dr. DEEPAK BANSAL M.D., D.M. GASTRO		
Sex	Female		

Test Name	Value	Unit	Normal Value
-----------	-------	------	--------------

HORMONE TEST REPORT

THYROID FUNCTION TEST

THYROID STIMULATING HORMONE (TSH)	2.50	uIU/mL	0.25 - 5.50
-----------------------------------	------	--------	-------------

COMMENT :- Above mentioned reference ranges are standard reference ranges.

AGE RELATED GUIDELINES FOR REFERENCE RANGES FOR TSH

TSH	NEW BORN (u IU/ml)	INFANT 1.0-38.9	CHILD 1.7-9.1	ADULT 0.7-6.4	0.3-5.6
-----	-----------------------	--------------------	------------------	------------------	---------

NOTE:

TSH levels are subject to circadian variation, reaching peak levels between 2-4 AM and at a minimum between 6-10 PM. The variation is of the order of 50% hence time of the day has influence on the measured serum TSH concentration. Dose and time of drug intake also influence the test result.

3rd Generation Ultra sensitive kits used.

Serum FT3, FT4 and TSH measurements form three components of thyroid screening panel and are useful in diagnosing various disorders of thyroid gland function.

- Primary hyperthyroidism is accompanied by elevated serum T3 & T4 values along with depressed TSH level.
- Primary hypothyroidism is accompanied by elevated serum T3 & T4 values & elevated serum TSH level.
- Normal T3 & T4 levels with high TSH indicate mild / subclinical HYPOTHYROIDISM.
- Slightly elevated T3 levels may be found in pregnancy and in estrogen therapy while depressed levels may be encountered in severe illness, malnutrition, renal failure and during therapy with drugs like propranolol.
- Although elevated TSH levels are nearly always indicative of primary hypothyroidism, rarely they can result from TSH secreting pituitary tumours (secondary hyperthyroidism).

**** End Of Report ****

Nisha
Dr. Nisha Sharma
 डॉ. निशा शर्मा
 M.B.B.S., M.D. (PATHOLOGY)
 एम.बी.बी.एस., एम.डी. पैथोलॉजी
 All India Institute of Medical Sciences (New Delhi)
 अखिल भारतीय आयुर्विज्ञान संस्थान (न्यू दिल्ली)
 Consultant Pathologist

ISO 9001: 2015

24x7
 Hours

Thanks for the Reference

Kindly let us know the follow up of the Patient

We established blood relation.



Regd. No. RMEE2124876
ISO Certified Lab : 9001-2008

New EXCELLENT PATH. LAB.

REPORT

Name: Mrs. SURAJ MUKHI
Age : 82 Years
Sex : Female
Patient Ref ID: -

Visit Date And Time : 22/03/2022
11:28:23
Reg No : 8516
LAB No : 202203220009
Sample Accepted at : 22/03/2022
11:28:23

Ref By : Dr. DEEPAK SIKARWAR MD.
Ref. Lab/Hosp:
Sample Type :
Test Authenticated at : 22/03/2022

TYPHY DOT

TEST

IgM FOR TYPHOID

IgG FOR TYPHOID

RESULT

NEGATIVE

NEGATIVE

Mr. Manish Jadon
(L.T.)

Dr. S. Ashraf
M.D. (Path)

• ABG TEST AVAILABLE
24X7 DAYS

• All Test Have Technical Limitations • Reports are not valid either for legal or medico-legal purpose
• In case of any disparity test should be repeated immediately • Clinicopathological Correlation is must
• Wish you a speedy recovery • नोट : इस सुपर की की प्रति दोपहर 2:00 बजे से 3:00 बजे तक

91-901-2546456 91-901-2546456



We established blood relation



Regd. No. RMEB2124575
ISO Certified Lab : 9001-2008

New

EXCELLENT PATH. LAB.

REPORT

Name : **Mrs.SURAJ MUKHI** Visit Date & Time : 21/03/2022 10:24:04 Ref. Doctor : Dr.DEEPAK SIKARWAR MD.
 Age : 82 Years Reg No/UHID : 8474 Ref. Lab /Hosp. :
 Sex : Female LAB No : 202203210002 Sample Type :
 Patient Ref ID:- Sample Accepted at : 21/03/2022 10:24 AM Test Authenticated at : 21/03/2022 11:02 AM



COMPLETE BLOOD COUNT

Test Name	Status	Result	Unit	Biological Reference Range
HAEMOGLOBIN		12.9	gm/dl	11.00 - 13.00
HCT		38.9	10 ³ /ul	4.00 - 11.00
Differential Leucocytes Count		*		
Neutrophils		65	%	40.00 - 80.00
Lymphocytes		30	%	20.00 - 40.00
Monocytes		01	%	1.00 - 6.00
Eosinophils		04	%	1.00 - 6.00
Basophils		00	%	< 1.00
Platelets Count		231	10 ³ /uL	150.00 - 450.00
TRBC (Total Red Blood Cells)		4.22	10 ⁶ /uL	4.00 - 6.00
HCT	L	38.9	%	45.00 - 52.00
MCV		89.1	fl	78.00 - 95.00
MCH		31.9	pg	26.00 - 32.00
MCHC		35.4	%	30.00 - 36.00
RDW-CV	H	15.1	%	11.50 - 14.50
PDW	H	17.2	fl	10.00 - 14.00
MPV	L	7.3	fl	7.40 - 10.40
PCT		0.17	%	0.10 - 0.28

Comment:-

BIOCHEMISTRY

Test Name	Status	Result	Unit	Biological Reference Range
Blood Urea		32.5	mg/dl	15.00 - 45.00
S.creatinine		1.13	mg/dl	0.60 - 1.40

Mr. Manish Jadon (L.T.)



Dr. A. S. S. (M.D.)

IAF IS A MEMBER OF INTERNATIONAL ACCREDITATION FORUM (IAF)

24X7 DAYS

All Test Have Technical Limitations No Reports are not valid either for legal or Medical Use
 In case of any disparity test should be repeated immediately • Clinicopathological Correlation
 Wish you a speedy recovery • नोट : सब रोगों की भी जांच दोपहर 2:00 बजे से 3:00 बजे तक

+91-562-4336397, +91-9012548450

We established blood relation



Regd. No. RMEZ124876
ISO Certified Lab : 9001-2008

EXCELLENT PATH. LAB.

REPORT

Name: Mrs. SURAJ MUKHI

Age : 52 Years

Sex : Female

Patient Ref ID:-

Visit Date And Time : 21/03/2022

10:24:04

Reg No : 8474

LAB No : 202203210002

Sample Accepted at : 21/03/2022
10:24:04

Ref By : Dr. DEEPAK SEKARWAR MD.

Ref. Lab/Hosp:

Sample Type :

Test Authenticated at : 21/03/2022

WIDAL TEST

WIDAL:	1/20	1/40	1/80	1/160	1/320
TH :	+	+	+	+	-
TO :	+	+	+	+	-
AH :	-	-	-	-	-
BH :	-	-	-	-	-

Method:- Widal Antigens For Slide Test.

RESULT INTERPRETATION

*In non vaccinated persons the titre as high as 1:80 between 7th or 10th day of fever is of diagnostic value and the same titre increases gradually during period.

*In vaccinated persons the question of anamnestic response should always be borne in mind and 'H' titre should not be taken into account for the purpose of diagnosis unless there is a rising titre of 'H' in subsequent period.

*Please correlate with clinical condition.

Mr. Manish Jadon
(L.T.)



Dr. A.S. Ashraf
M.D. (Path)

* ABG TEST AVAILABLE
24X7 DAYS

UAF IS A MEMBER OF INTERNATIONAL ACCREDITATION FORUM (IAF)

- All Test Have Technical Limitations
- Reports are not valid either for legal or Medical Legal Purpose
- In case of any disparity test should be repeated immediately
- Clinicopathological Correlation is must
- Wish you a speedy recovery
- नोट : इन्फ्लूएंजा की फीजिवर 2-30 घंटे से 9-100 मिनट तक

+91-9012546456 +91-9012546456

We established blood relation



EXCELLENT PATH. LAB.

Regd. No. RMEET134376
ISC Certified Lab : 9001-2008

REPORT

Name : Mrs. SURAJMUKHI	Visit Date & Time : 27/02/2022 12:03:11 PM	Ref. Doctor : Dr. DEEPAK SIKARWAR MD.
Age : 75 Years	Reg No/UMID : 7906	Ref. Lab./Hosp.:
Sex : Female	LAB No : 202202270015	Sample Type :-
Patient Ref ID:-	Sample Accepted at : 27/02/2022 12:03 PM	Test Authorized at : 27/02/2022 9:54 AM



COMPLETE BLOOD COUNT

Test Name	Status	Result	Unit	Biological Reference Range
HAEMOGLOBIN	H	14.7	gm/dl	11.00 - 13.00
TLC		9.93	10 ³ /ul	4.00 - 11.00
Differential Leucocytes Count		*		
Neutrophils	H	82	%	40.00 - 80.00
Lymphocytes	L	16	%	20.00 - 40.00
Monocytes		01	%	1.00 - 6.00
Eosinophils		01	%	1.00 - 6.00
Basophils		00	%	< 1.00
Platelets Count		245	10 ³ /uL	150.00 - 450.00
TRBC (Total Red Blood Cells)		4.54	10 ⁶ /uL	4.00 - 6.00
HCT	L	40.9	%	45.00 - 52.00
MCV		90.0	fL	78.00 - 95.00
MCH	H	32.5	pg	26.00 - 32.00
MCHC	H	36.1	%	30.00 - 36.00
RDW-CV		12.8	%	11.50 - 14.50
RDW_SD	H	46.9	fL	39.00 - 46.00
PDW		12.9	fL	10.00 - 14.00
MPV	H	10.8	fL	7.40 - 10.40
PCT		0.265	%	0.10 - 0.28
P_LCR	H	32.6	%	0.11 - 0.45
P_LCC		80	10 ⁹ /L	30.00 - 90.00

Mr. Manish Jadon (L.T.)

Dr. R.C. Devrani M.D. (Path)

FOOSHAPAM SHARMA
* All Test Have Technical Limitations * Reports are not for legal or Medical legal Purpose
* In case of any disparity test should be repeated immediately * Ethical/Pathological Correlation is must
* Wish you a speedy recovery

ABG TEST AVAILABLE 24X7 DAYS

+91 862-4336397, +91 8012546006, +91 8219573006
9/13/1E-6/4A, Near Saiyad Chauraba, Ferozabad Road, Bahadurpur, Agra

We established blood relation



EXCELLENT PATH. LAB.

Regd. No. RMEE2124876
ISO Certified Lab : 9001-2008

REPORT

Name: Mrs. SURAJMUKHI

Visit Date And Time : 27/02/2022

Ref By : Dr. DEEPAK SIKARWAR MD.

Age : 75 Years

12:03:11 PM

Reg No : 7906

Ref. Lab/Hosp:

Sex : Female

LAB No : 202202270015

Sample Type :

Patient Ref ID:-

Sample Accepted at : 27/02/2022
12:03:11 PM

Test Authenticated at : 27/02/2022 3:04 PM

URINE ROUTINE EXAMINATION

INVESTIGATIONS

RESULTS

REF. INTERVALS

PHYSICAL EXAMINATION

Quantity	15	ml
Colour	Yellow	Pale Yellow
Transparency	Turbid	Clear
Specific Gravity	1.010	1.005-1.03
pH	6.0	5-7
Deposit	Present	Absent
Blood	Absent	Absent

CHEMICAL EXAMINATION

Protein / Albumin	Trace	Absent
Sugar / Glucose	Absent	Absent
Ketone Bodies	Absent	Absent
Bilirubin	Absent	Absent
Nitrite	Absent	Absent

MICROSCOPIC EXAMINATION

Red Blood Cells	Nil /HPE	Absent
Pus Cells	4-5 /HPE	Absent
Epithelial Cells	7-9 /HPE	Absent
Cast	Absent	Absent
Crystals	Absent	Absent
Bacteria	Absent	Absent
Other	Absent	Absent

Mr. Manish Jadon (L.T.)

Dr. R.C. Devrani M.D. (Path)

ABG TEST AVAILABLE
24X7 DAYS

All Test Have Technical Limitations • Reports are not valid either for legal or Medical Legal Purposes
• In case of any disparity test should be repeated immediately • Clinicopathological Correlation is must
• Wish you a speedy recovery • पॉट : कक्षा सुपर लैब की ऑफिस सुपर 2300 बस से 3:00 बजे तक

01-662-4336397 © 01-9012646466 01-9270635019

118 C APPEX

We established blood relation



Regd. No. RMEE2124876
ISO Certified Lab : 9001-2008

New

EXCELLENT PATH. LAB.

REPORT

Name : **Mrs.SURAJMUKHI** Visit Date & Time : 02/01/2022 12:12:33 PM Ref. Doctor : Dr.DEEPAK SIKARWAR
 Age : 82 Years Reg No/UHID : 6174 Ref. Lab./Hosp. :
 Sex : Female LAB No : 2022-01-020007 Sample Type : -Whole Blood
 Patient Ref ID:-06 Sample Accepted at :02/01/2022 12:12 PM Test Authenticated at :02/01/2022 12:26 PM



COMPLETE BLOOD COUNT

Test Name	Status	Result	Unit	Biological Reference Range
HAEMOGLOBIN		11.9	gm/dl	11.00 - 13.00
TLC		7.8	10 ³ /ul	4.00 - 11.00
Differential Leucocytes Count		*		
Neutrophils		75	%	40.00 - 80.00
Lymphocytes		20	%	20.00 - 40.00
Monocytes		02	%	1.00 - 6.00
Eosinophils		03	%	1.00 - 6.00
Basophils		00	%	< 1.00
Platelets Count		438	10 ³ /uL	150.00 - 450.00
TRBC (Total Red Blood Cells)	L	3.82	10 ⁶ /uL	4.00 - 6.00
HCT	L	33.8	%	45.00 - 52.00
MCV		88.5	fl	78.00 - 95.00
MCH		31.1	pg	26.00 - 32.00
MCHC		35.2	%	30.00 - 36.00

Methodology: Cellcounter and Microscopy

Instrument :

Interpretation :

Comment:-

MALARIA TEST

Page No1 of 2

Date & Time of Printing - 1/2/2022 12:27:12 PM

Mr. Manish Jadon
(L.T.)

Dr. R.C. Devrani
M.D. (Path)

ABG TEST AVAILABLE
24X7 DAYS

* All Test Have Technical Limitations * Reports are not valid either for legal or Medico Legal Purpose
 * In case of any disparity test should be repeated immediately * Clinicopathological Correlation is must
 * Wish you a speedy recovery * नोट : सर्व सुगर की की प्रति दोपहर 2:00 बजे से 3:00 बजे तक

+91-562-4336397, +91-9012546456, +91-8278333615
 9/13T/E-6/4A, Near Saiyad Chauraha, Firuzabad Road, Bahadurganj, Aizawl

We established blood relation

W EXCELLENT PATH. LAB.

Lab. No. KMS212476
ISO Certified Lab : 9001-2008

REPORT

Name : Mrs.SURAJMUKHI	Visit Date & Time : 02/01/2022 12:12:38 PM	Ref. Doctor : Dr.DEEPAK SIKARWAR
Age : 52 Years	Reg No/UHID : 6174	Ref. Lab./Hosp.:
Sex : Female	LAB No : 2022-01-020007	Sample Type : -Whole Blood
Patient Ref ID:-06	Sample Accepted at : 02/01/2022 12:12 PM	Test Authenticated at : 02/01/2022 12:26 PM



Test Name	Status	Result	Unit	Biological Reference Range
P.VIVAX		NON REACTIVE		
P.FALCIPARUM		NON REACTIVE		

Comment:-

*****End Of Report*****

Date & Time of Printing :- 1/2/2022 12:27:12 PM

Page No2 of 2

Mr. Manish Jadon
(L.T.)

Dr. R.C. Devrani
M.D. (Path)

ABG TEST AVAILABLE

7 DAYS

All Test Have Technical Limitations * Reports are not valid either for legal or Medico Legal Purpose
Incase of any disparity test should be repeated immediately * Clinicopathological Correlation is must
Wish you a speedy recovery * नोट ब्लड शुगर की फ्री जॉब दोपहर 2:00 बजे से 3:00 बजे तक

We established blood relation



EXCELLENT PATH. LAB.

Regd. No. RMEE2124876
ISO Certified Lab : 9001-2008

REPORT

Name: Mrs. SURAJMUKHI

Age : 82 Years

Sex : Female

Patient Ref ID: -06

Visit Date And Time : 02/01/2022

12:12:38 PM

Reg No : 6174

LAB No : 2022-01-020007

Sample Accepted at : 02/01/2022
12:12:38 PM

Ref By : Dr. DEEPAK SIKARWAR

Ref. Lab/Hosp:

Sample Type :

Test Authenticated at : 02/01/2022 12:27 PM

DENGUE SEROLOGY

QUALITATIVE DETECTION OF IgM & IgG ANTIBODIES TO DENGUE VIRUS
{ Immunochromatographic Method }

INVESTIGATIONS

RESULT

IgM ANTIBODY

: NON REACTIVE

IgG ANTIBODY

: NON REACTIVE

NS 1 ANTIGEN

: NON REACTIVE

Interpretations:

- Dengue viruses are mosquito-borne viruses.
- Infections may lead to Dengue fever or Dengue haemorrhagic fever and Dengue shock syndrome.
- In the extreme cases, IgM antibodies appear around the 5th day of a Dengue infection, rise for 1 - 3 weeks and last for 60- 90 days.
- IgG antibodies appear by the 14 day in primary infections and on the 2nd day in secondary infections and can usually be detected for life.
- Both Dengue fever IgM & IgG are useful in the early detection of primary and secondary Dengue infections.

Mr. Manish Jadon
(L.T.)

Dr. R.C. Devrani
M.D. (Path)

* A&C TEST AVAILABLE
24X7 DAYS

All Test Have Technical Limitations • Reports are not valid either for legal or Medico Legal Purpose
• In case of any disparity test should be repeated immediately • Clinicopathological Correlation is must
• Wish you a speedy recovery • नोट : शरत शुभ की की प्रति सोपस 2:00 बजे से 3:00 बजे तक

+91-562-4336397, +91-9012548456, +91-8279533615
Sri Chand Chauraha, Ferozabad Road, Bahubagh, Agra

TEC APPY

Established blood relation



Regd. No. RMEE2124876
ISO Certified Lab : 9001:2008

ELLENT PATH. LAB.

REPORT

Name: Mrs. SURAJMUKHI
Age : 82 Years
Sex : Female
Patient Ref ID :- 06

Visit Date And Time : 02/01/2022
12:12:38 PM
Reg No : 6174
LAB No : 2022-01-020067
Sample Accepted at : 02/01/2022
12:12:38 PM

Ref By : Dr. DEEPAK SIKARWAR
Ref. Lab/MOSP:
Sample Type :
Test Authenticated at : 02/01/2022 12:29 PM

SEROLOGY

QUALITATIVE DETECTION OF Antibodies to S. Typhi (IMMUNOCHROMATOGRAPHIC METHOD)

Test Name	Results
IgM Antibodies to S. Typhi	NON REACTIVE
IgG Antibodies to S. Typhi	NON REACTIVE

Interpretations:

- * This test detects the presence of Antibody to S. Typhi (IgM).
- * The conventional Widal Test detects Antibodies to S. Typhi After one week of onset of symptoms.
- * The early rising Antibodies which are predominantly IgM can be detected by this test.
- * This test serves as a marker for recent infection.

Mr. Manish Jadon
(L.T.)

Dr. R.C. Devrani
M.D. (Path)

ABG TEST AVAILABLE
24X7 DAYS

All Test Have Technical Limitations
In case of any disparity test should be repeated immediately
Wish you a speedy recovery

Reports are not valid either for legal or Medico Legal Purpose
Clinicopathological Correlation is must
2201 2201 2201 2201

+91-562-4336397, +91-9012546456, +91-8278533615
G 13T/E-6/4A, Near Saiyad Chauraha, Firozabad Road, Rambagh, Agra
+91-9012546456, +91-8278533615
G 13T/E-6/4A, Near Saiyad Chauraha, Firozabad Road, Rambagh, Agra

No established blood relation

New

EXCELLENT PATH. LAB.

Regd. No. AMEE2124876
ISO Certified Lab : 9001-2008

REPORT

Name : Mrs.SURAJ MUKHI	Visit Date & Time : 30/12/2021 1:00:46 PM	Ref. Doctor : Dr. DEEPAK SIKARWAR
Age : 82 Years	Reg No./UHID : 6119	Ref. Lab./Hosp.:
Sex : Female	LAB No : 2021-12-300007	Sample Type : -Whole Blood
Patient Ref ID:-07	Sample Accepted at : 30/12/2021 1:00 PM	Test Authenticated at : 30/12/2021 1:21 PM



COMPLETE BLOOD COUNT

Test Name	Status	Result	Unit	Biological Reference Range
HAEMOGLOBIN	H	13.1	gm/dl	11.00 - 13.00
TLC	H	19.6	10 ³ /ul	4.00 - 11.00
Differential Leucocytes Count		*		
Neutrophils	H	82	%	40.00 - 80.00
Lymphocytes	L	15	%	20.00 - 40.00
Monocytes		01	%	1.00 - 6.00
Eosinophils		02	%	1.00 - 6.00
Basophils		00	%	< 1.00
Platelets Count		433	10 ³ /uL	150.00 - 450.00
TRBC (Total Red Blood Cells)		4.14	10 ⁶ /uL	4.00 - 6.00
HCT	L	36.7	%	45.00 - 52.00
MCV		88.7	fL	78.00 - 95.00
MCH		31.6	pg	26.00 - 32.00
MCHC		35.6	%	30.00 - 36.00

Methodology: Cellcounter and Microscopy

Instrument :

Interpretation :

Comment:-

Page No. of 2

Dr. R. C. Devrani
M.D. (Path)

Dr. Manish Jadhav
(L.T.)

* A&C TEST AVAILABLE
24X7 DAYS

All Test Have Technical Limitations * Reports are not valid either for legal or Medical Legal Purpose
* In case of any disparity test should be repeated immediately * Clinicopathological Correlation is must
* Wish you a speedy recovery * नोट : ब्लड शुगर की भी प्रतिबन्ध 2.00 बजे से 3.00 बजे तक

+91-562-4336397, +91-9012546486, +91-8278633615
G 13T/E-8/AA, Near Saiyad Chauraha, Firozabad Road, Rambagh, Agra

REC APPRY



Regd. No. RMEE2124876
ISO Certified Lab : 9001:2008

CELLENT PATH. LAB.

REPORT

Patient Name : Mrs. SURAJ MUKHI	Visit Date & Time : 30/12/2021 1:00:46 PM	Ref. Doctor : Dr. DEEPAK SIKARWAR
Age : 62 Years	Reg No/UHID : 6119	Ref. Lab./Hosp.:
Sex : Female	LAB No : 2021-12-300067	Sample Type : Whole Blood
Lab Ref ID: -07	Sample Accepted at : 30/12/2021 1:00 PM	Test Authenticated at : 30/12/2021 1:21 PM



2021-12-300067

BIOCHEMISTRY

Test Name	Status	Result	Unit	Biological Reference Range
Creatinine		0.78	mg/dl	0.60 - 1.40
Methodology: (kinetic method)				
Instrument :				
Interpretation :				
Blood Urea		26.2	mg/dl	15.00 - 45.00
GPT		22.3	U/l	10.00 - 28.00
GOT		19.2	U/L	< 35.00

Comments:-

*****End Of Report*****

Printed Date: 30/12/2021 1:32:07 PM

Page No: 2 of 2

Dr. R.C. Devram
M.D. (Path)

(L.T.)

ABG TEST AVAILABLE
24X7 DAYS

* All Test Have Technical Limitations * Reports are not valid either for legal or Medico Legal Purpose
* In case of any disparity test should be repeated immediately * Clinicopathological Correlation is must
* Wish you a speedy recovery * नोट : ब्लड शुगर की की जाँच दोपहर 2.00 बजे से 3.00 बजे तक

+91-562-4336397, +91-9012546456, +91-8279533615

g 13TJE-6/4A, Near Saiyad Chauraha, Firozabad Road, Bambergh, Agra

Wish you a speedy recovery

ISO 9001:2008

1387 COPY

Well established blood relation



Regd. No. RMEE2124876
ISO Certified Lab : 9001-2008

EXCELLENT PATH. LAB.

REPORT

Name: Mrs. SURAJ MUKHI

Age : 62 Years

Sex : Female

Patient Ref ID : -07

Visit Date And Time : 30/12/2021

1:00:46 PM

Reg No : 6119

LAB No : 2021-12-300007

Sample Accepted at : 30/12/2021
1:00:46 PM

Ref By : Dr. DEEPAK SIKARWAR

Ref. Lab/Hosp:

Sample Type :

Test Authenticated at : 30/12/2021 1:22 PM

URINE ROUTINE EXAMINATION

INVESTIGATIONS

RESULTS

REF. INTERVALS

INVESTIGATIONS	RESULTS	REF. INTERVALS
Quantity	20	ml
Colour	Pale Yellow	Pale Yellow
Transparency	Clear	Clear
Specific Gravity	1.005	1.005-1.03
pH	6.0	5-7
Deposit	Absent	Absent
Blood	Absent	Absent
Protein / Albumin	Absent	Absent
Sugar / Glucose	Absent	Absent
Ketone Bodies	Absent	Absent
Bilirubin	Absent	Absent
Nitrite	Absent	Absent
Red Blood Cells	1-2 /HPE	Absent
Pus Cells	8-9 /HPE	Absent
Epithelial Cells	8-9 /HPE	Absent
Cast	Absent	Absent
Crystals	Absent	Absent
Bacteria	Absent	Absent
Other	Absent	Absent

CHEMICAL EXAMINATION

MICROSCOPIC EXAMINATION

Mr. Manish Jadon
(L.T.)

Dr. R.C. Devrani
M.D. (Path)

ABG TEST AVAILABLE
24X7 DAYS

All Test Have Technical Limitations
Incase of any discrepancy test should be repeated immediately
Wish you a speedy recovery
Reports are not valid either for legal or Medical Legal Purpose
Clinical pathological Correlation is essential
आपका स्वास्थ्य हमारे लिए सबसे महत्वपूर्ण है।

+91-502-4338887, +91-9012548866, +91-8279533615
8, 13T/E-6/4A, Near Salyad Chauraha, Kirozabad Road, Bambaah, Agra

Association :-
Plus Hospital, Agra

Date : 27/2/22

Rx

Association :-
Saket New Delhi
Hospital, New Delhi
Hospital, Jaipur
Hospital, Mathura

Soorajmochi / 82

BC
Urine RPR
OK

Adv

M/DZ Folic acid (100) 2 pills
BD

M/DZ 71019 2 pills
BD

T. Zolmit 4 pills
BD

pyler pen 8 pills
1000 mg
BD

T. Omega 750 mg
BD

T. Omega 750 mg
BD

T. Mucinac 600 mg
BD

T. Dolo 650 mg
BD

T. clovafit 15mg
BD

1.5 dose

No. G-2, Sitaram Market, Near Goyal Hospital, Phase-2, Trans Yamuna Colony, Rambagh, Agra

OPD Timing : Mon: 9:00 AM to 11:30 AM
Tue: 9:00 AM to 11:30 AM
Wed: 9:00 AM to 11:30 AM
Thu: 9:00 AM to 11:30 AM
Fri: 9:00 AM to 11:30 AM
Sat: 9:00 AM to 11:30 AM
Eve : 5:30 PM to 9:00 PM
Sunday Closed

Phone
7457800726

Not Valid For Medico Legal Purpose

17/10/22

Phakentala 82 F

AEW

~~Boord~~

Q

AEW
CAZ
comex } ⊕
omax

20 days

↓
CBC chest

Imipidol - 2mg
2x3
Boord 95 - if ran
2100

- MO2 Foracort (400) 2 puff Q
- MO2 Nerg amyl 2 puff Q
- kurmal 600 BD
- T. Dexam 400 BD
- ~~T. Dexam~~
- T. clonafit .5mg Q
- T. onyaka .5mg Q
- * SpP 1002 500 MS
- Glucos & water 500ms
T. Dolo 500 Q
- T. Cipax 500mg BD } Q
- T. Azell 500 Q }

Dr. Deepak Sikarwar
 M.B.B.S., M.D. (Chest/Pulmonary & Sleep Medicine)
 I.D.C.C.M. (Critical Care)



डा. दीपक सिकरवार
 एम.बी.बी.एस., एम.डी.
 (दी.बी. एवं क्लीनिकल विशेषज्ञ)

Date: 6/5/21

Current Association :-
 SYNERGY Plus Hospital, Agra

Rx

Ex-Association :-
 Max. Hospital, Saket New Delhi
 VIMHANS Hospital, New Delhi
 S.D.M.H. Hospital, Jaipur
 NAYATI Hospital, Mathura

In
Contd 19
antip

10/5/21
 CT chest
 CTSS 9/25

D Dimer
 Resonance
 HDH
 PPD
 Sputum/Smear

Actin
 T. Acet 100 mg BD
 Econosm
 T. omeprazole 40 mg tab BD
 T. domestol 1 tab

Rest & cough

10/5/21

T. Inj. Mefenamic acid 400 mg BD
 T. Inj. Magnesium sulfate 1.5 gm BD
 T. Dicyclanil 100 BD

Shop No. G-2, Sitaram Market, Near Goyal Hospital, Phase-2, Trans Yamuna Colony, Rambagh, Agra

For Appointment
 Mob.: 7457800726

Not Valid For Medico-Legal Purpose

OPD Timing: Mon.: 9:00 AM to 11:30 AM
 Eve: 5:30 PM to 9:00 PM
 Sunday Closed

11/5/24

Adv

T. Medrol 16mg BD

T. Power Prohance HP
2HP BDC milk

T. Argemone 625 tabs

7 tabs

T. Zinevit 50 BD

T. Kinase 500 BD

T. Pantop 1 LOD

U
S
E
A
V
S
N

8/1/24
8

Dr. Deepak Sikarwar
 M.B.B.S., M.D. (Chest/Pulmonary & Sleep Medicine)
 I.D.C.C.M. (Critical Care)



डा. दीपक सिकरवार
 एम.बी.बी.एस, एम.डी.
 (टी.बी. एवं छाती रोग विशेष)

Current Association :-
 SYNERGY Plus Hospital, Agra

Ex-Association :-
 Max. Hospital, Saket New Delhi
 VIMHANS Hospital, New Delhi
 S.D M H. Hospital, Jaipur
 NAYATI Hospital, Mathura

Date : 18/4/24

Rx

res. Asthmalike / B2 F

COPD

Recently detected HBS (+)
 nausea (+)

Pt better
 RS - @ wheeze

ADV

Oral opinta

MOB Potuena (400)
 2 puff BD
 MOB 2 puff Tiora 9mg
 2 puff OD

15 day 7. Doxalm 400 1/2
 BD

T. Nam ET . 25 HS

T. Pantop D 1 OD

Tab. Pricet Lomp IV 2st

AFZ
Fruit Juice

Shop No. G-2, Sitaram Market, Near Goyal Hospital, Phase-2, Trans Yamuna Colony, Rambagh, Agra

For Appointment
 Mob.: 7457800726

Not Valid For Medico Legal Purpose

OPD Timing : Mon: 9:00 AM to 11:30 AM
 Eve: 5:30 PM to 9:00 PM
 Sunday Closed

T. uterect 1.85 1
- sup. cyphum 2108 1/2

Q

22/8/22

BOW

sup. cyphum
2108 1/2

sup. cyphum
2108 1/2

T. pangabalin 2.85
1/2

Saline paper 1/2

iron 1/2

C
M
L
C
S
E
M
V
S
N

S

Dr. Deepak Sikarwar
 M.B.B.S., M.D. (Chest/Pulmonary & Sleep Medicine)
 I.D.C.C.M. (Critical Care)



डा. दीपक सिकरवार
 एम.बी.बी.एस, एम.डी.
 (टी.बी. एवं छाती रोग विशेष)

Current Association :-
 SYNERGY Plus Hospital, Agra

Ex-Association :-
 Max. Hospital, Saket New Delhi
 VIMHANS Hospital, New Delhi
 S.D.M.H. Hospital, Jaipur
 NAYATI Hospital, Mathura

Date : 6/4/21

Rx

H/O: श्यामल / B2 F

- COPD

- Recently detected HbCg

diff. chest pain

SPUR - 93 x 21 A

ADW

Forest neb BD
~~Forest neb~~

~~Forest neb~~

MOT Budecort 2 puff
 BD C spacer

MOT Tiora 9 mg
 2 puff OD
 C spacer

T. Doxolin 400mg OD
 App. Gynon 1/2

15 days

Saastoo opintan
Coelhae opinta

Shop No. G-2, Sitaram Market, Near Goyal Hospital, Phase-2, Trans Yamuna Colony, Rambagh, Agra

OPD Timing : Mor.: 9:00 AM to 11:30 AM
 Eve : 5:30 PM to 9:00 PM
 Sunday Closed

For Appointment
 Mob.: 7457800726

Not Valid For Medico Legal Purpose

T. Chymoral forte
1 tab

T. Pantop 4000

T. Nam ET (25) 15

~~T. ~~ET~~~~

- App. Secufil 2706
1 tab

Dr. Deepak Sikarwar

M.B.B.S., M.D. (Chest/Pulmonary & Sleep Medicine)
I.D.C.C.M. (Critical Care)



डा. दीपक सिकरवार
एम.बी.बी.एस., एम.डी.
(टी.बी. एवं छाती रोग विशेषज्ञ)

Date: 19/3/21

Current Association :-
SYNERGY Plus Hospital, Agra

Ex-Association :-
Max Hospital, Saket New Delhi
VIMHANS Hospital, New Delhi
S.D.M.H. Hospital, Jaipur
NAYATI Hospital, Mathura

Rx

PLUC
= COPD C PTC & RF
- Recently detected HBS ⊕

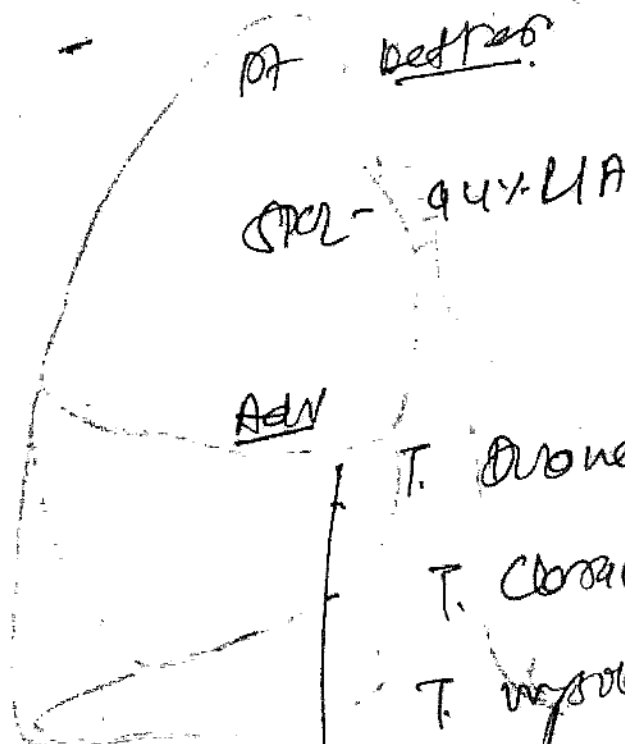

7 days

- T. Dronem ER 1BD
- T. Cloxace 800 BD
- T. Moxalone 10mg OD
- T. Ram ET 1HS
- Syp Cyfran 20ftly
- T. Pantop D OD
- Orim hebs ⊕ D
- ~~Orim~~ hebs BD

BC
AA OD

Shop No. G-2, Sitaram Market, Near Goyal Hospital, Phase-2, Trans Yamuna Colony, Rambagh, Agra

For Appointment
Mob.: 7457800726

Not Valid For Medico Legal Purpose

OPD Timing : Mor.: 9:00 AM to 11:30 AM
Eve : 5:30 PM to 9:00 PM
Sunday Closed

27/8/21

MR. SRAJ MOHI | 82 yrs

COPD @

recently detected HBS (7)

A better

RS - OA wheeze

SPR - 92/64/11

26/8
Tx (N)

Afebrile

ADV

- 15 days
- Doxolin tabs
 - Brelocort tabs BD
 - SPP cyprohe 28f BD
 - T. Doxolin 400 1/2 BD
 - T. myofalone 10mpo D
a 5 days
- ↓
Emp OD x 5 days
- T. Lam ET (25) HS

Synergyplus Hospital, NH-2, Near Guru Ka Taal, Agra

LIVER SCAN FIBRO TOUCH REPORT

Name **Suraj Mukhi** Age/D.O.B. **1/1/1939**
 Height(cm) **153** Weight(kg) **53** Gender **F** BMI **541.1**

Referring Clinic
 Physician **DR Sameer Taneja** ID **P543027**

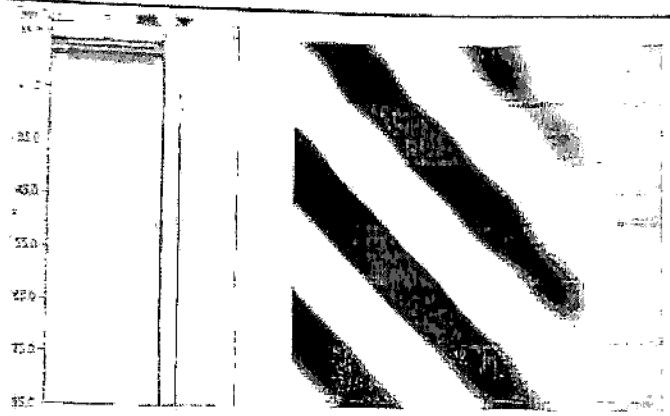

Stiffness(KPA)	Measurements	UAP(db/m)
Median 6.3	Success Rate 78.6	Median 251
IQR/Median 5%	Valid/Total 11/14	IQR/Median 1%

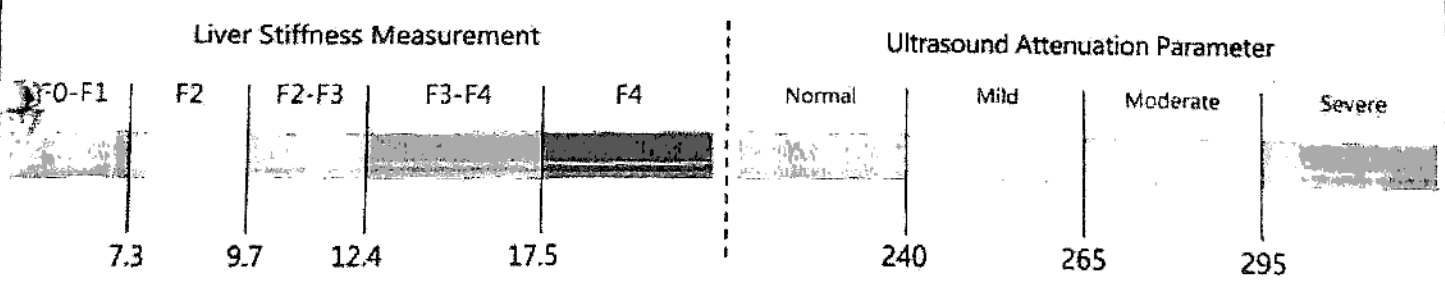

For reference only. Please consult your physician for further diagnosis.

Note
 Time **2021/04/19 15:57:23**
 Doctor

