

OPD CONSULTATION

Patient Name Mr. Sandeep Singh Age / Sex 36 M Regn. No.
 Doctor's Name Dr. Abhishek Yadav Date 06/05/2023 Time 06/12 hours

1. Nutritional Screening

Height Weight BMI

2. History : (Present/ Past/ family)

40 Recurrent Dermatofibrosarcoma Protuberans

Any Drug Allergy :

(soft tissue sarcoma)

3. General Examination :

BP : Temp : Pulse : R/R :
 Pallor / Oedema / Koilonychia

4. Systemic Examination :

CVS :

CNS :

RS:

P/A:

Others :

DR. ABHISHEK YADAV
 MBBS, MD, DNB
 CONSULTANT- MEDICAL ONCOLOGY
 DMC REG NO:-71552
 YASHODA SUPER SPECIALTY HOSPITAL,
 KAUSHAMBI, GHAZIABAD

6. Investigations Advised :

DR. ABHISHEK YADAV
 MBBS, MD, DNB
 CONSULTANT- MEDICAL ONCOLOGY
 DMC REG NO:-71552
 YASHODA SUPER SPECIALTY HOSP
 KAUSHAMBI, GHAZIABAD

7. Provisional/ Differential Diagnosis :

operated in 2022

8. Treatment Advised :

Adv
- To be kept under
strict follow up &
surveillance to
check for recurrence &
further management

5. Pain Score :



Follow up Due On

Patient Education (Patient is briefed on the following)

Proposed Care Plan : Yes / No Expected Outcome : Yes / No Possible Complication : : Yes / No

Name and Sign. of Doctor Name and Sign. of Patient / Attendant

Lab ID : 2207101326 -H22/16268
 Name : MR. SANDEEP SINGH
 Sex/Age : MALE / 35 Years
 Bill. Loc. : Care & cure laboratories and invitro allergy testing
 Ref. By :

Registration Date & Time : 14-Jul-2022 18:22
 Sample Date & Time : 14-Jul-2022 18:22
 Report Date & Time : 15-Jul-2022

HISTOPATHOLOGY

Specimen

Excision biopsy, Chest wall tumor

Gross Description

Paraffin blocks submitted for IHC; Ref No CCL 9255 A,B

Microscopic Description

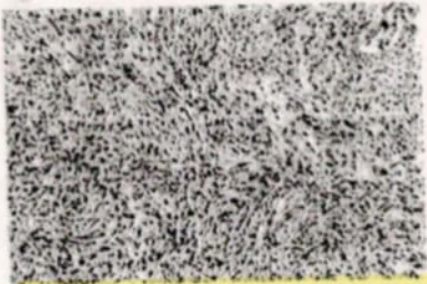

Section examined shows skin lined tissue with a non circumscribed and highly cellular tumour infiltrating dermis and subcutaneous tissue. The tumour is composed of fascicles and whorls of spindle cell with oval nuclei, fine chromatin indistinct cytoplasmic border and 1 - 2 mitoses/ 10hpf. The tumor infiltrates deeply into subcutaneous tissue and entraps fat cells to form characteristic honeycomb pattern.

No significant pleomorphism, no/rare histiocytes, no histiocyte-like cells, no foam cells, no giant cells or other inflammatory cells.

No evidence of fibrosarcomatous transformation.

Immunohistochemistry

The cells are diffusely positive for CD34; they are negative for desmin, smooth muscle actin, S100 and keratin (AE1/AE3).

Diagnosis

Dermatofibrosarcoma protuberans (DFSP).

----- End Of Report -----

All paraffin blocks labeled H22/16268 will be preserved for 2 years. .

Page 1 of 1

Approved On : 15-Jul-2022 08:13
 Printed on : 15-Jul-2022 08:12

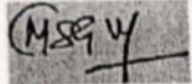
Approved By : 
 Dr. Maneesh Kumar Vijay
 MD (AIIMS, New Delhi)
 Histo & cytopathologist
 RMC NO : 25988

 Dr. Rajkumar
 MBBS DNB/M
 RMC NO.-510

Name :- Mr. SANDEEP SINGH

Sex / Age :- Male 35 Yrs

Doctor :-

Client Name :- PARTH HOSPITAL & SURGERY CENTER -BHARATPUR

Sample Type :- BIOPSY

Patient ID / CCL No :-1322100

Sample Collected :- 17/06/2022 15:12:00

Sample Received on: 17/06/2022 15:12:10

Report Released on: 21/06/2022 14:24:00

Barcode



HISTOPATHOLOGY

TEST NAME

VALUE

UNIT

REFERENCE RANGE

H.No. CCL- 9255-21-06-2022

Specimen : Chest Wall Mass.

C/D : ? Keloid ? Recurrence

Gross : The specimen consists of two grey white skin covered soft tissue piece

measuring 4x3x2 cm. Other tissue piece measuring 2.5x2.5x1.5 cm. External Surface smooth.

Cut surface grey white.

Microscopic : The section shows a spindle cell tumor shows storiform pattern.

The tumor is infiltrating into underlying adipose tissue.

Impression : Spindle cell mesenchymal neoplasm in favour of dermatofibrosarcoma protuberans.

Note : If patient is a known case the present histology is consistent with recurrence.

Collected Sample Received

Remark :-

** Slides and paraffin Blocks of tissues processed at CCL will be stored for Three Years. **

** Tissue specimen received at CCL will be discarded after two weeks. **

End of Report

Technologist

DR. Mani Agerwal
MD (Path.)
RMC No.5167/15233

DR. ASHISH SETHI
Consultant Dermatologist

Dr. Rajkumar
MBBS DNB/MS
RMC NO.-5108



SGN HOSPITAL

Neuro Trauma Centre & Super Multispeciality

108 Rose Villa, Saras Chaurah, Bharatpur - 321001 (Raj.)

Patient Name : **MR SANDEEP SINGH**
 Surname : **S/o ROOP SINGH**
 Consultant Dr. : **Dr. RAJKUMAR**
 Department : **Neuro Surgery**
 Address : **AKASH APARTMENT SHATABDI NAGAR, ALIGARH**

UHID / Reg No : **6173**
 Queue No : **9645**
 Age : **35 Years**
 Reg. Date : **15-Jun-2022 3:07 pm**
 Mobile No : **..FEE:200.00**

Patient Comes with C/O Mass in lower chest region slowly increasing in size for last 5 months

H/O 2 surgery in Past for mass at same place for Neurofibroma

W/H/O lot less

A - soft + BS ⊕
 I/E - 3 X 4cm Exophytic

Hard swelling

Consistency Hard ⊕
 fixed ⊕
 Non Tender ⊕

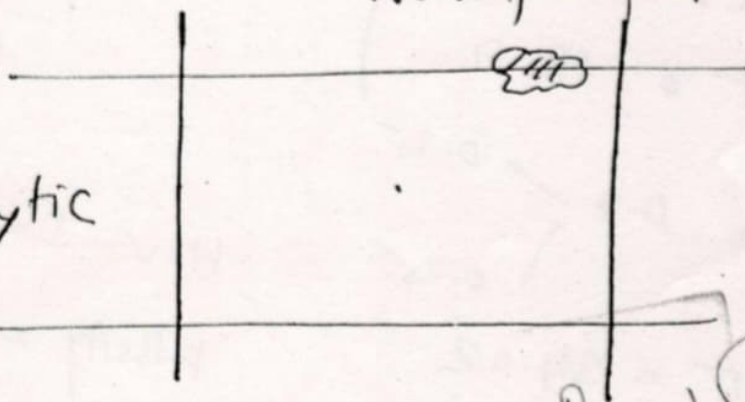

Advise
 Dr. Rajkumar
 MBBS DNB/MS
 RVC NO. 51087
 General Surge
 ward ↓

Dr. Rajkumar

Plan! - Excision ↓ GA and

Δ

Recurrent

Neurofibromatous

exphytic Mass in
lower chest region

Pre-Anaesthetic check up

HB = 14.1 g/dL

WBC = 7.6

Plt = 1.82 FL

SB = 0.7
0.35
0.35

SGOT = 39.02

SGPT = 26.71

ECG: - WNS (Normal)

Chest Xray: - WNL

HIV-I & II - Non Reactive

HBsAg & HCV - Non Reactive

RT

Urea = 25

crea = 0.8

Advice

Patient is fit for
surgery ↓ GA



SGN HOSPITAL

Neuro Trauma Centre & Super Multispeciality

108 Rose Villa, Saras Chaurah, Bharatpur - 321001 (Raj.)

Admission Form

Patient Name: **Mr. SANDEEP SINGH (Cash)**

Patient Reg No : 6173 , IPD No : 1479

Son / Daughter/Wife of: S/O : ROOP SINGH

Date Of Birth: _____

Age :- 35 Years

Gender : Male

Marital Status: Single

Married

Others

Ward / Bed No. DELUXE 01, 1

Address : AKASH APARTMENT SHATABDI NAGAR, ALIGARH, , - Mobile No: , Phone No:

Consultant : Dr. RAJKUMAR

Admission : 15-Jun-2022 2:59 pm

Referred By :

Discharged :

Provisional Diagnosis Recurrent @ lower chest wall

Transferred :

Final Diagnosis new (?neurofibromatosis /
? Fibrosarcoma protuberans)

Expired :

Person to notify in case of Emergency

Name: Mintakshi Lodhi

Relationship: wife

Mobile: 8400600154

Phone Number: 9198454025

General Consent: I, Mintakshi Lodhi

(Patient/Relative) in a state of conscious mind hereby consent to & authorizes the consultants and paramedical personnel of Hospital to perform medical examination investigations both pathological and Radiological and Medical/Surgical treatment or any kind of procedure as advised during the course of patient care in OPD/IPD along with documentation of papers for administrative/insurance purpose and disclosure of information for clinical research and confidentiality.

Signature of Patient Sandeep Singh

Signature of Attendant Mintakshi Lodhi

Name of Patient: Mr. SANDEEP SINGH (Cash)

Name of Attendant: MINTAKSHI LODHI

Contact Number 7217200627

Relationship with Patient: WIFE

Date & Time 15/06/2022 @ 3:30PM

Contact Number: 8400600154

Date & Time 15/06/22.

Mode of Payment

Cash

TPA / Corporate

Credit Card

BPL

Free

TPA Name: _____

Signature of P.B _____

Signature of Consultant Dr. Rajkumar

MBS DNB/MS

Employee ID _____

Name of Consultant: Dr. RAJKUMAR

RMC NO.-51087

DISCHARGE SUMMERY

REG. NO.	: 6173	IPD. NO.	: 1479
NAME	: Sandeep Singh	CATEGORY	:
AGE/SEX	: 35M	REF. DR.	:
CONS. DR.	: Rajkumar Indoliya	DIS. DATE	: 25/06/2022.
ADDRESS	: Atigauh.	IPD INCHARGE SING.:	
ADM. DATE	: 15		
FINAL AMT.	:		

PROVISIONAL DIAGNOSIS Recurrent ① lower chest wall exophytic mass.

FINAL DIAGNOSIS Recurrent ① lower chest wall fibrosarcoma proteobans

TREATMENT GIVEN Surgical excision with primary closure of wound with wide local margin ↓ GA on 15/06/2022.

HISTORY ① lower chest wall mass

→ Twice operated earlier in JNMCH, AMU

→ About 3x4cm exophytic mass with underlying scar and firm growth palpable in chest wall.

→ Mass is firm to hard, fixed to chest wall, nontender.

ea - 25.04 Creatinine 0.87 Uric Acid 6.0 Nat 142.6

+ - 4.3 CB 102.4 Bil. 0.7 < D 0.35 SGOT 39.02
ID 0.35

SPT 26.71 ALP - 90 Total protein 6.2 Albumin 3.77.

- 15 INR - 1.0 HIV $\begin{matrix} \text{I} \\ \text{II} \end{matrix}$ - (NR) HCV Negative

IBs Ag - Negative CXR PMV - WNL ECG WNL.

HPE (21/6/22) - s/o dermatofibrosarcoma protuberans

Immunohistochemistry, one name HPE. Averted.

CONDITION ON DISCHARGE

table.
CS - 15/15 Pupils - B/L NSAR HR - 70/min BP - 120/70 mmHg.

W2 - 99% on RA Gd. V power in all 4 limbs operative site

healing, No swelling in chest, Drain removed on 4th post-op day
wound infection / surgical site infection detected on 4th post operative
day for which stitches have to be opened. Re-suturing done on Post-op 9

Once the wound got healing after regular dressing and
DEVICE ON DISCHARGE patient discharged on Post-op 10 in stable condition.

- 1) Tab. Amoxyclovan 625mg x TDS x 7days.
- 2) Tab. Linezolid 600mg x BID x 7days
- 3) Tab. Ofloxacin + ornidazole x BID x 7days.
- 4) Tab. Pantoprazole + Domperidone x BID x 1/2 hour before food x 7days
- 5) Tab. Aceclofenac + Paracetamol + Serratiopeptidase x TDS x PLC x 7days.
- 6) Tab. Tramadol + Acetaminophen x BID x PLC x 7days.
- 7) Tab. Ondem MD(4) x SUXATc.
- 8) Tab. Chymoral forte x TDS x PLC x 7days.
- 9) Daily dressing with betadine, spirit and med as advised.
- 10) R/A 1week for followup and stitch removal.

Dr. Rajkumar
MBBS DNB/MS
RMC NO. 51087



H-2008-0017
 June 18, 2020 - June 15, 2023
 Since June 18, 2008



Sir Ganga Ram Hospital

DR. SHYAM AGGARWAL
 M.B.B.S., M.D. Medicine (GI)
 Oncologist & Hematologist (AIIMS)
 Bone Marrow Transplant expert
 (UCLA, USA, St. Vincent Hospital, Sydney)

Senior Consultant
 Department of Medical Oncology
 Sir Ganga Ram Hospital
 Private OPD F-28, 12:00 - 4:00 pm
 Phone : 4225 1700, 4225 1754 / Ext. 1728

8/6/23

Sandeep Singh

Proxy

BMPPS - Chest wall
 2005, 2014
 2022
 operated
 as per bottles (doc)
 margins - ve

Asymptomatic
 now

Adm

Bring for
 Wash & watch

Prof discussed

Shy
 8/6/23

Residence : B-132, Anand Vihar, Delhi- 110092
 Phone : 2216 4600, 22164900 Mobile: 9811075870
 Email : drshyam_aggarwal@yahoo.com
 Delhi Medical Council No. 2445



Jawahar Lal Nehru Medical College & Hospital

Aligarh Muslim University, Aligarh

Uttar Pradesh - 202002

OPD TREATMENT CARD



VALID FOR 2 MONTHS

पंजीकरण संख्या (Registration No) : 20230316220

वेजिट नंबर (Visit No) : 1 / टोकन संख्या (Token No) : 11

कमरा संख्या (Room No) : OPD ,New Building,1st,RADIO ONCO(OPD 19)

डॉक्टर के दिन : MONDAY, FRIDAY

Dr. Mohsin Khan

MBBS,MD

Radiation Oncology

OUT PATIENT RECORD

नाम (Name) : Mr. Sandeep Singh

लिंग (Sex) / उम्र (Age) : M / 36Y

डिपार्टमेंट (Department) : Radiation oncology

डिपार्टमेंट पंजीकरण संख्या (Dept. Reg. No) : 20230001567

रोगी का प्रकार (Patient Type) : General

पंजीकरण राशि (Registration Amount) : Rs. 30

मोबाइल नंबर (Mobile No) : 9999999999

पता (Address) : GHAZIABAD,GHAZIABAD(UTTAR PRADESH)

पंजीकरण की तिथि (Date of Registration) : 22/09/2023 11.06 AM

MLC Patient : NO

Dr. Mohsin Khan
Assistant Professor
Monday / Friday
सोमवार / शुक्रवार

Δ - Fibrosarcoma Metastasis.
(Post/op)

Ado :-

- Register
- work-up.
- Refer to higher center
(AIIMS Delhi/NCR/Yashoda)
for further management.

Wiblu

Date Time: 22/09/2023 11.06 AM

Patient Name : Mr SANDEEP SINGH

Lab No. : 22061508430

Age / Sex : 35 Years / Male

Report No.: 19243

Ref. By : Dr. RAJKUMAR

UHID : 6173

Printed By : SGN LAB

Sampled : 15-Jun-2022 2:41 pm

Reported : 15-Jun-2022 3:20 pm

Printed : 15-Jun-2022 3:30 pm



Test Name	Result	Unit	Reference Range
-----------	--------	------	-----------------

BIOCHEMISTRY
RENAL FUNCTION TEST

BLOOD UREA	25.04	mg/dl	15-45
CREATININE	0.87	mg/dl	0.6-1.4
URIC ACID	6.0	mg/dl	2.5-7.0

ELECTROLYTE

SODIUM	142.6	MMOL/L	135-150
POTASSIUM	4.3	MMOL/L	3.5-5.5
CHLORIDE	102.4	MMOL/L	92-110

Interpretation :-

Sodium

Potassium

Chloride

Age Group : Reference Value

Age Group : Reference Value

Age Group : Reference Value

New born	: 134 - 146 mmol/L
Infants	: 139 - 146 mmol/L
Child	: 138 - 146 mmol/L
Thereafter	: 136 - 146 mmol/L

< 2 Month	: 3.0 - 7.0 mmol/L
2-12 Month	: 3.5 - 6.0 mmol/L
> 12 Month	: 3.5 - 5.0 mmol/L

Cord Blood	: 96 - 104 mmol/L
New born	: 97 - 110 mmol/L
Thereafter	: 98 - 106 mmol/L



MANISH KUMAR
Technologist

Pathologist

Dr. Rajkumar
MBBS DNB/MS
RMC NO.-51087

Patient Name : Mr SANDEEP SINGH

Age / Sex : 35 Years / Male

Ref. By : Dr. RAJKUMAR

Printed By : SGN LAB



Lab No. : 22061508430

Report No.: 19243

UHID : 6173

Sampled : 15-Jun-2022 2:41 pm

Reported : 15-Jun-2022 3:19 pm

Printed : 15-Jun-2022 3:32 pm

Test Name	Result	Unit	Reference Range
<u>BIOCHEMISTRY</u>			
<u>LIVER FUNCTION TEST</u>			
S. BILIRUBIN TOTAL	0.70	mg/dl	0.1-1.2
S. BILIRUBIN DIRECT	0.35	mg/dl	0-0.3
S. BILIRUBIN INDIRECT	0.35	mg/dl	0.1-1
SGOT	39.02	IU/L	10-45
SGPT	26.71	IU/L	10-45
ALKALINE PHOSPHATASE	90.0	IU/L	30-120
TOTAL PROTEIN	6.20	g/dl	6.0-8.3
ALBUMIN	3.77	g/dl	3.2-5

MANISH KUMAR
Technologist

Pathologist

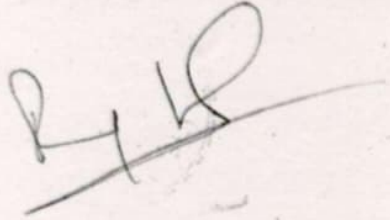

Dr. Rajkumar
MBBS-DNB/M
RMC NO.-51087

Page 1 of 1

Patient Name : Mr SANDEEP SINGH

Lab No. : 22061508430

Age / Sex : 35 Years / Male

Report No.: 19243

Ref. By : Dr. RAJKUMAR

UHID : 6173

Printed By : SGN LAB

Sampled : 15-Jun-2022 2:41 pm

Reported : 15-Jun-2022 3:29 pm

Printed : 15-Jun-2022 3:30 pm



Test Name	Result	Unit	Reference Range
-----------	--------	------	-----------------

HAEMATOLOGY

PATIENT VALUE	15.0	SEC.	11.5 - 16.2
I.N.R	1.0		0.8 - 1.0
CONTROL	13.5	Sec.	

Methodology : Electromechanical clot detection.

Sample : Plasma (Citrated).

Interpretation :-

Prothrombin time indicates the overall efficiency of extrinsic clotting system. The normal range of prothrombin time is between 11 and 16 seconds. Common causes of prolonged PT are administration of oral anticoagulant drugs, liver diseases, Vit K deficiency, DIC, deficiency of factor VII, X, V and prothrombin. International normalised ratio (INR) is used for uniform interpretation of the results of PT from different laboratories. The PT results are therefore expressed as INR.

INR : (Patient PT / mean normal PT) ^ isi, Current ISI - 1.1, Normal INR - 0.8 - 1.0

Recommended Therapeutic Range For Oral Anticoagulant Therapy.

Indication

-Prophylaxis of venous thrombosis (High risk surgery).

-Treatment of venous thrombosis.

-Treatment of pulmonary embolism.

-Prevention of systemic embolism.

-Tissue heart valves.

-Acute myocardial infarction (to prevent systemic embolism)

-Valvular heart disease - Atrial fibrillation.

-Mechanical prosthetic valves (High risk)

2.5 - 3.5

-Prevention of recurrent myocardial infarction.

INR

2.0 - 3.0

MANISH KUMAR
Technologist

Pathologist

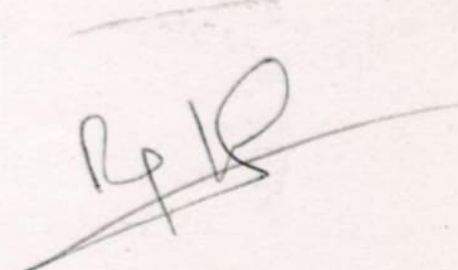
Dr. Rajkumar
MBBS DNB/MD Page 3 of 4
RMC NO.-51087

Patient Name : Mr SANDEEP SINGH

Lab No. : 22061508430

Age / Sex : 35 Years / Male

Report No.: 19243

Ref. By : Dr. RAJKUMAR

UHID : 6173

Printed By : SGN LAB

Sampled : 15-Jun-2022 2:41 pm

Reported : 15-Jun-2022 3:21 pm

Printed : 15-Jun-2022 3:30 pm



Test Name

Result

Unit

Reference Range

SEROLOGY

HIV I & II (SCREENING TEST) NON-REACTIVE

HCV (SCREENING TEST) NEGATIVE

HBsAg (SCREENING TEST) NEGATIVE

MANISH KUMAR
Technologist

Pathologist

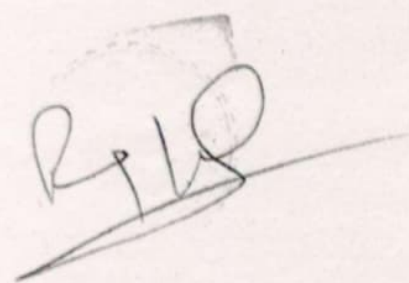
Dr. Rajkumar Page 4 of 4
MBBS DNB/MS
RMC NO.-51087

Name: _____
 M: Y Kg
 02:50 PM
 15/06/2022
 AUTO 12LS BLC-Y
 25 mm/s
 10mm/mV
 0.1 - 35HZ
 50Hz Rej-Y
 P = 90 ms
 QRS = 127 ms
 PR = 375 ms
 QT = 359 ms
 QTc = 90 ms
 To be clinically correlated: HR = 55bpm
 104%
 Sinus Rhythm
 Normal ECG
 62°
 52°
 04°

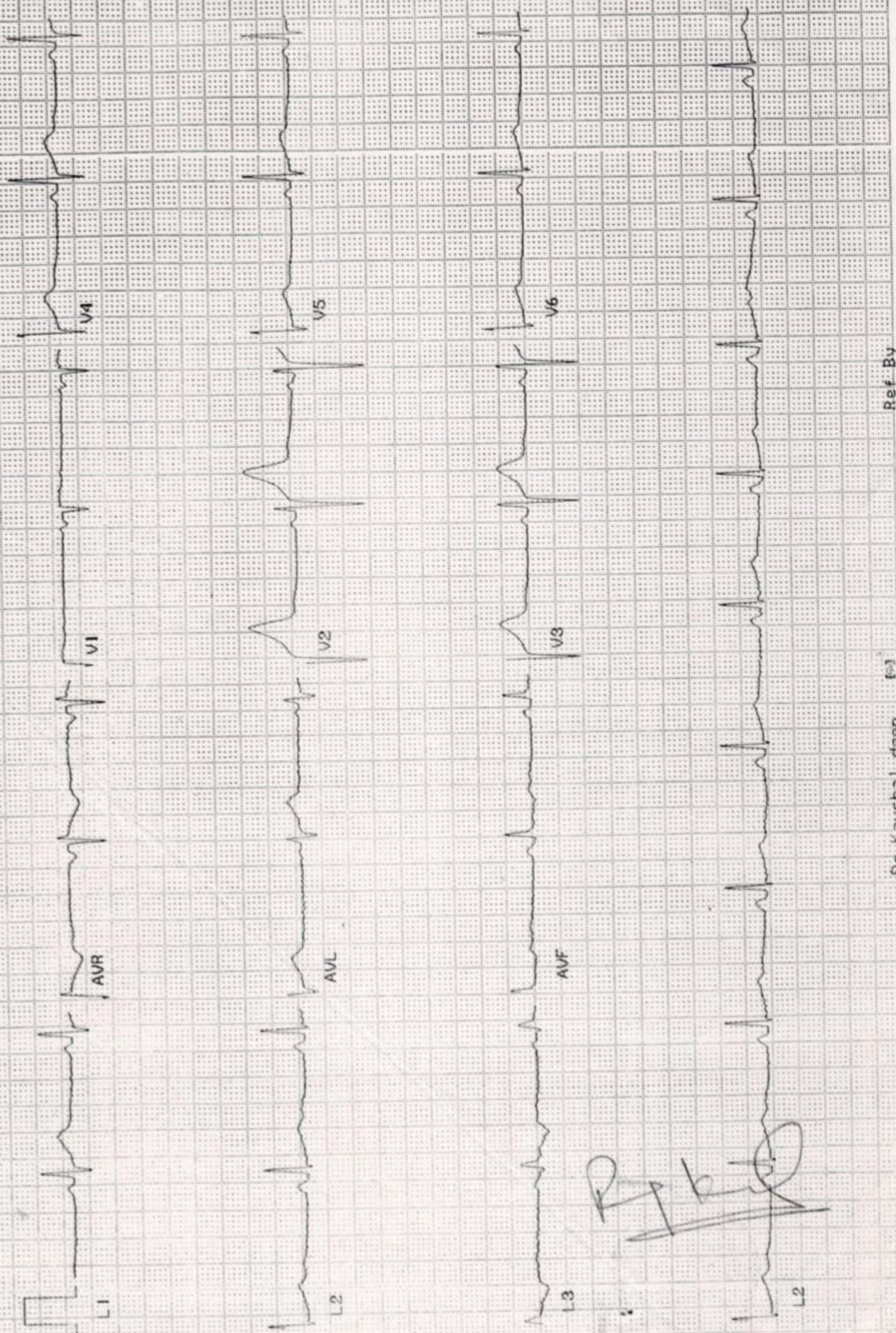

[Handwritten Signature]

Dr. Rajkumar
 MBBS DNB;
 RMC NO.-510

Dr. Kaushal deep
 Ref. By

Name: Mr SANDEEP SINGH

Patient Name: 35 Years / Male

Age / Sex: Dr. RAJKUMAR

Ref. By: SGN LAB

Lab No.: 22061508430

Report No.: 19243

UHID: 6173

Sampled: 15-Jun-2022 2:41 pm

Reported: 15-Jun-2022 3:12 pm

Printed: 15-Jun-2022 3:30 pm

Printed By



Test Name

Result Unit Reference Range

HAEMATOLOGY

COMPLETE BLOOD COUNT

HGB	14.1	g/dl	11-18
WBC	7.60	$10^9/L$	4-11
NEUT%	48.1	%	37.0-72.0
LYMPH%	43.4	%	20.0-50.0
MONO%	8.5	%	0.0-14.0
RBC	4.85	$10^6/uL$	4.0-6.0
HCT	40.9	%	26.0-50.0
MCV	84.3	fL	102 - 115
MCH	29.1	pg	26.0-38.0
MCHC	34.5	g/dl	31.0-37.0
PLT	1.82	fL	1.50-4.50

MANISH KUMAR
Technologist

Pathologist

Dr. Rajkumar
MBBS DNB/MS
RMC NO.-51087