

Dr. Astha Taneja

M.B.B.S., M.D.
(Radiodiagnosis)
Regd. No. : 11288



Siddhi Vinayak
DIAGNOSTICS

Dr. Vikram Kumar

M.B.B.S., M.D.
(Pathology)
Regd. No. 7290

ULTRASOUND

DIGITAL X-RAY

COLOR DOPPLER

3D/4D

PATHOLOGY

• Patient Name:- MR. MADHVI SINGH	• Age/Sex:-42Y/M
• Ref Dr. :- DR.SELF	• Date :- 18/02/2023
• Investigation :- U/S NECK	• R. No.:-48077

U/S NECK

- Scan done with high frequency probe.
- B/L lobes of thyroid gland are heterogeneous in echotexture with Few small poorly defined hypoechoic areas are noted in B/L lobes of thyroid gland largest of size approximately 1-2 mm in B/L thyroid gland.
- Bilateral submandibular and parotid glands appear normal.
- Visualized vessels and muscles appear normal.

IMPRESSION: - -U/S Neck shows-

- B/L lobes of thyroid gland are heterogeneous in echotexture with Few small poorly defined hypoechoic areas are noted in B/L lobes of thyroid gland P/O? Thyroiditis, (Adv. USG guided FNAC for further evaluation.).

ADV:-Clinico-pathological-correlation / further evaluation / follow up & USG guided FNAC.

Disclaimer: The science of radiological diagnosis is based on the interpretation of various shadows produced by normal & abnormal tissues and is not absolute. Further clinical, pathological & radiological investigations may be required to enable the clinician to reach the final diagnosis.

Dr. ASTHA TANEJA
M.B.B.S., M.D.
RADIODIAGNOSIS

QUALITY & ACCURACY

नोट : हमारे यहाँ पर भ्रूण का लिंग परीक्षण नहीं होता है। यह कानूनी दण्डनी अपराध है।

A-6 देव विहार, पी.ए.सी तिराहा और कमिश्नर आवास के बीच में, सिविल लाइन, मुरादाबाद

Email - siddhivinayakdiagnostics23@gmail.com

फोन से सकार लाने के लिए संपर्क करें
Mob.: 7599366396, 7599342882

सोमवार से शुक्रवार - प्रातः 9 बजे से सायं 6 बजे तक
रविवार - प्रातः 9 बजे से दोपहर 2 बजे तक

यह रिपोर्ट पंदिमोनीय
उपयोग के लिए मान्य नहीं है।

पर से संपन्न लाने की सुविधा
उपलब्ध है - 7599366396



अ० भा० आ० सं० अस्पताल / A.I.I.M.S. HOSPITAL
बहिरंग रोगी विभाग / Out Patient Department

अस्पताल के अन्दर धूम्रपान मना है। SMOKING IS PROHIBITED IN HOSPITAL PREMISES



शरीरमाद्यं खतु धर्मसाधनम्

OPR-6

अंतःस्नायिक विज्ञान
UHID: 106621745
Dept No: 20230250003668



कमरा / Room

ब०रो०वि० पंजीकृत सं०/O.P.D. Regn. No. _____

MADHM SINGH
42Y 24.25D (F)
VIVORAVINDRA SINGH
Add: J-6, JUDGE COLONY MORADABAD,
UTTAR PRADESH, Pin 0, INDIA

C-317
Unit-I
Endocrinology
Queue No: FB
23/08/2023

बुध, शुक्र
Wed, Fri (बुध, शुक्र)



Mob: 7500093344 Follow Up... General PO Reporting: 8.00 AM-9.00 AM

आयु
Age

पता/Address

दिनांक/Date

1° Hypothyroidism

उपचार/Treatment

Chromenorrhoea, ? PCOS.

hemorrhage w/o: WNL.

Adv:

T. Thyronom (60mg) OD ES

T. Mepate (10mg) OD X 7 days

wait for w/B.

(when 1/m interval exceeds >5 days)

Menstrual calendar

X 3-4 mths to 5 Tbn

Dr. Al

डा० अल्पेश गोयल / Dr. ALPESH GOYAL
एम.डी., डी.एच. (एन्डो.) / M.D., DM, (Endo.)
सहायक आचार्य / Assistant Professor
अन्तःस्त्राविकी एवं चयापचय विभाग
Dept. of Endocrinology & Metabolism
अपराजित नई दिल्ली / A.I.I.M.S., New Delhi-28



CLEAN AND GREEN AIIMS / एम्स का यही संकल्प, स्वच्छता से काया कल्प

अंगदान-जीवन का बहुमूल्य उपहार / ORGAN DONATION - A GIFT OF LIFE

O.R.B.O., AIIMS, 26588360, 26593444, www.orbo.org Helpline - 1060 (24 hrs service)



FLOW 3/25/2023

BLOOD POOL 3/25/2023

3 sec/frame

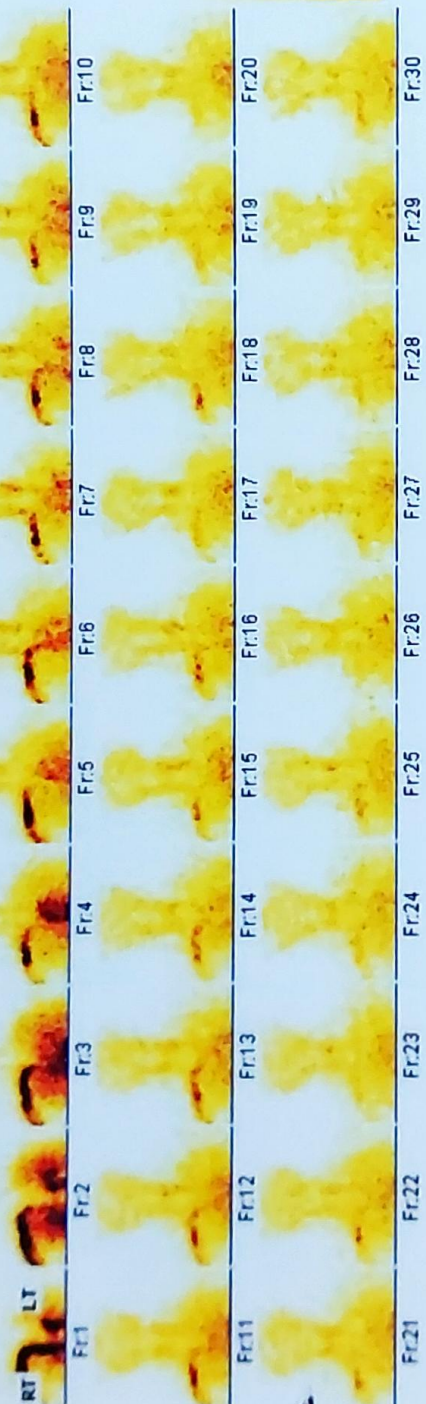

(B:0%,T:18%)

ANTERIOR STATIC

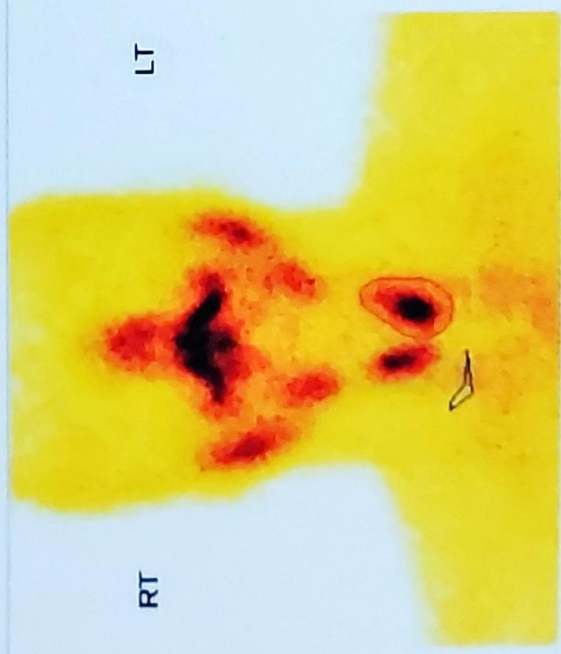

STATIC 20 MIN POST INJECTION

Result Statistics

Total	Right	Left	Right/Left
Uptake Rate (%) :	0.4	0.2	0.8
Uptake Rate/Pixel (%/Pixel) :	2.8e-004	2.7e-004	2.8e-004 / 1.0

Vert. Length (cm) :

Hor. Length (cm) :

Area (cm²) : 18.5 8.5 10.0 0.8

Volume (cm³) :

Allen

Weight (g) :

Pixel Size (mm) : 1.2

Total Count (KCounts) :	Right	Left	Bkgd.
Number of Pixels :	590	697	137
	6.4	7.8	1.9

MS. MADHVI SINGH, 42Y
23.03.11-09:49:17-STD-1.3.12.2.1107....

9:53:01 AM 3/11/2023

SIEMENS
9L4
Thyroid
Gen
TIS: 1.4
TIB: 1.4
MI: 1.1
7fps
2D-100%
C-100%
6.75MHz
0dB Gen
PRF 1039
MapA/F2

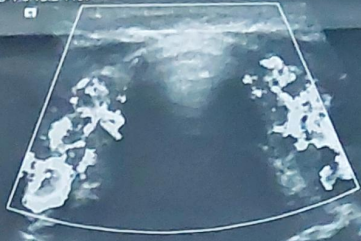

00:03:14.36 00:03:16 5.5cm

MS. MADHVI SINGH, 42Y
23.03.11-09:49:17-STD-1.3.12.2.1107....

9:52:45 AM 3/11/2023

SIEMENS
9L4
Thyroid
Gen
TIS: 1.7
TIB: 1.7
MI: 1.1
12fps
2D-100%
THI
H8.00 MHz
4dB/DR70
SC 2
DTCE M
MapD/ST3
C-100%
CDV
6.75MHz
0dB Gen
PRF 1039
MapA/F2



00:02:59.97 00:03:01 5.5cm

MS. MADHVI SINGH, 42Y
23.03.11-09:49:17-STD-1.3.12.2.1107....

9:52:13 AM 3/11/2023

SIEMENS
9L4
Thyroid
General
TIS: 0.8
TIB: 0.8
MI: 1.2
39fps
2D-100%
THI
H8.00 MHz
4dB/DR70
ASC 5
DTCE M
MapD/ST3



V=1.6 cm³
D1=0.81 cm
D2=2.89 cm
D3=1.14 cm

00:02:09.33 00:02:29 5.5cm



MS. MADHVI SINGH, 42Y
23.03.11-09:49:17-STD-1.3.12.2.1107....

9:51:34 AM 3/11/2023

SIEMENS
9L4
Thyroid
General
TIS: 0.8
TIB: 0.8
MI: 1.2
39fps
2D-100%
THI
H8.00 MHz
4dB/DR70
ASC 5
DTCE M
MapD/ST3

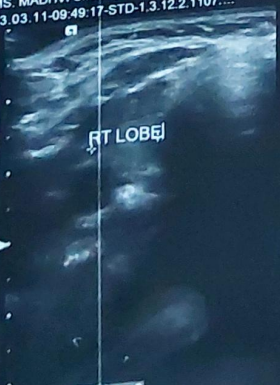

V=1.7 cm³
D1=0.81 cm
D2=2.41 cm

00:01:07.96 00:01:50 5.5cm

