

Patient Name :: MRS. PRAGYA SINGH	Age /Sex :: 33Y / F
Ref. Doctor :: CAPF	UHID : 11279
Date :: 27.05.2023	

OBSTETRIC USG LEVEL II

Survey		Data	
FETUS	Single live	LMP	14/01/2023
PRESENTATION	Variable	GESTATIONAL AGE BY LMP	19weeks,0days
LIE	Longitudinal	GESTATIONAL AGE BY USG	19weeks, 5 days± 1week 0days
PLACENTA	Posterlor Grade 2	EDD/LMP	21/10/2023
-	Not Low lying	EDD/USG	16/10/2023
LIQUOR	Adequate	APPROXIMATE FETAL WEIGHT	310gms +/- 45gms
		FHR	140BPM
CERVICAL LENGTH	4.0 cm, IOS closed		

Fetal Anatomy

- ◆ **Fetal Head:** Atria of the lateral ventricle measures 3.2 mm in caliber. Cisterna magna measures 4.0 mm. Transcerebellar diameter 2.5 cm. Falx seen. Cavum septum pellucidum seen. Cerebellum appears normal.
- ◆ **Fetal Face** appears normal. Nasal bone ossified (2.3 mm). Pre- maxillary triangle visualized. Maxilla & mandible arch appear normal.
- ◆ **Fetal Neck** appears normal. Nuchal fold thickness 2.0 mm.
- ◆ **Fetal Chest:** fetal lungs are of normal echogenicity. Thoraco-abdominal ratio is maintained. Diaphragms are normal.
- ◆ **Fetal Long bones :** Long bones of upper and lower extremities grossly appear normal. No evidence of CTEV. The small bones of hands and feet not evaluated.
- ◆ **Fetal Heart:** Situs solitus maintained. 4 chambered cardiac view and three vessels view appear normal. Cardiac crus seen. Foreman ovale visualized. Out flow tracks appear normal. There is no evidence of echogenic intra-cardiac focus.
- ◆ **Fetal abdomen:** Stomach bubble visualized. Fetal both kidneys appear normal. Fetal urinary bladder appear normal
- ◆ Three vessel cord seen. Central cord insertion seen.
- ◆ Fetal spine appears normal.



Infinity Care Hospital

A Unit of Saraswati Trust

BIOMETRY

PARAMETERS	VALUE	AGE
HC	17.25cm	19w6d
BPD	4.51cm	19w4d
AC	14.39cm	19w5d
FL	3.14cm	19w5d

GENETIC MARKER SCREENING

FINDINGS	REMARKS
Mega cisterna magna	NO
Ventriculomegaly.	NO
Three vessel cord	YES
Nasal bone ossification.	YES
Nuchal fold thickness	NORMAL
Choroid plexus cyst	NO
Proximal limb length shortening	NO
Pelviectasis.	NO
Echogenic kidneys	NO
Echogenic cardiac focus	NO
Iliac angle	80 DEGREES

Extended Biometry

Renal Pelvis AP diameter	RT:3mm LT:3.2mm
Foot length	6.0cm
TCD	2.5cm
Interocular distance normal.	
Binocular distance normal.	

IMPRESSION

↓ SINGLE LIVE FETUS CORRESPONDING TO 19 WEEKS 0 DAYS.

- NO GENETIC SOFT MARKERS.
- NO MAJOR STRUCTURAL ANATOMICAL DEFECTS.

↓ POSTERIOR PLACENTA AWAY FROM THE OS.

↓ ADEQUATE LIQUOR STATUS.

Note- Not all fetal anomalies can be diagnosed on ultrasonography. Various anomaly may develop late in gestation may have no sonological evidence at present.

B Ganguly

DR B GANGULY MD
CONSULTANT RADIOLOGIST



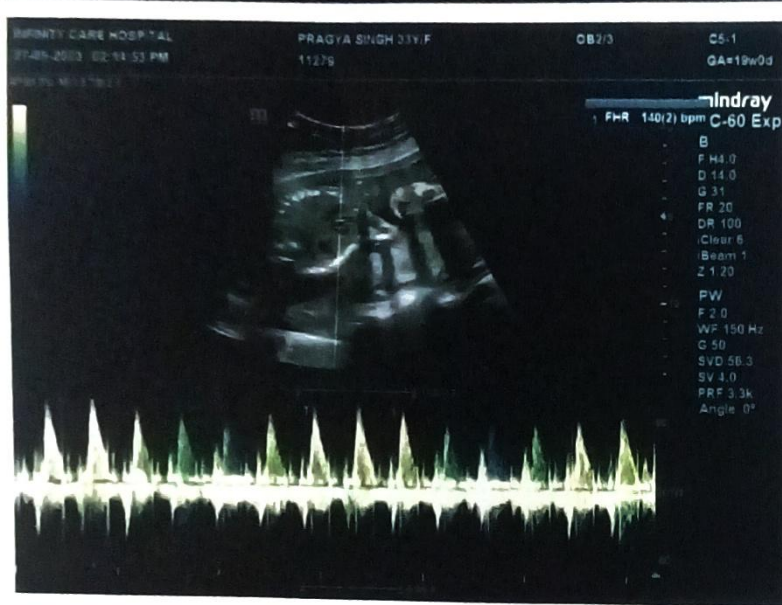
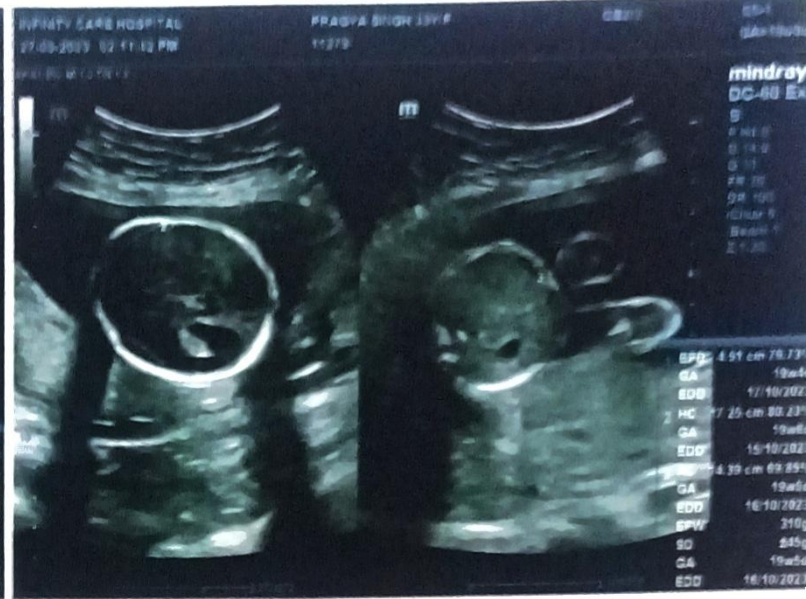

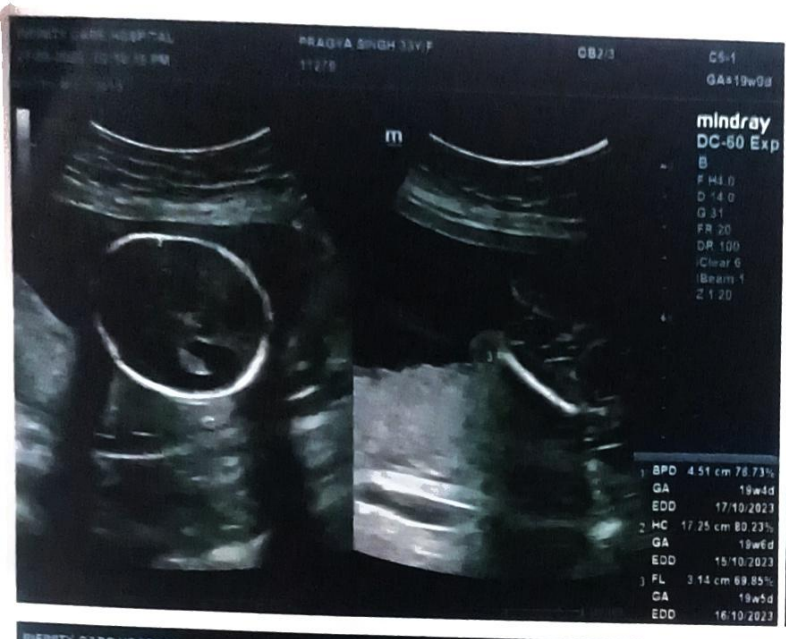

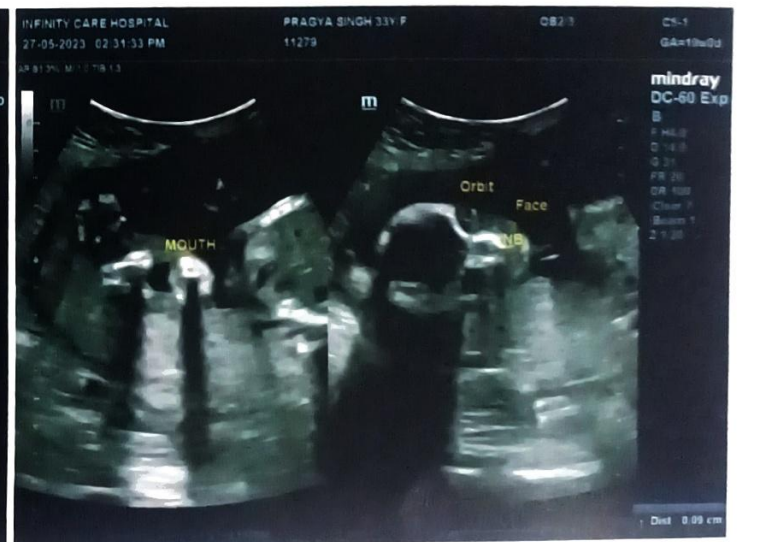
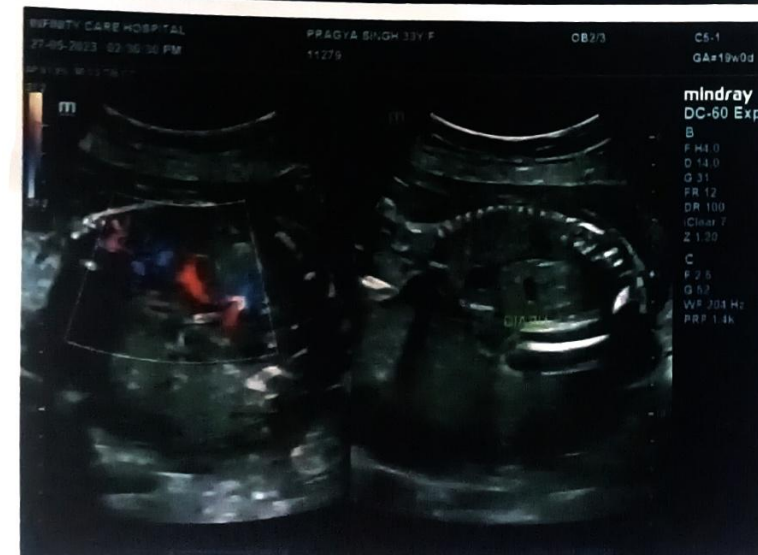
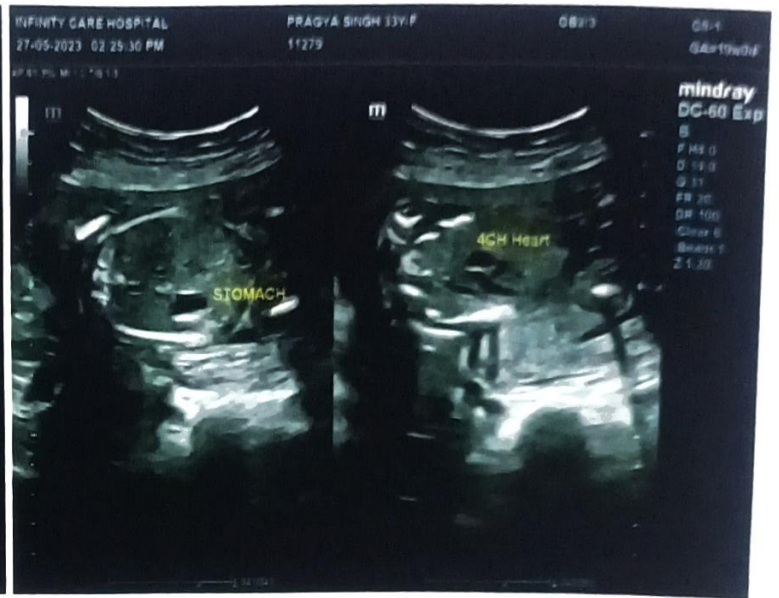



पॉपुलर हॉस्पिटल्स

भारत सरकार की उच्च संस्थाओं द्वारा मान्यता प्राप्त



MULTI SUPER SPECIALITY HOSPITAL | DIAGNOSTIC CENTER | AMBULANCE | BLOOD BANK | PHARMACY

Diagnostics S. No.		UHID No.	: PBLMR/23/007167 245883
Patient NAME	: Mrs. PRAGYA SINGH	IPDNo	:
Age/Sex	: 33 YRS Sex : Female	Reporting Date	: 08-Apr-2023 11:06 AM
Doctor	: Dr. ANUPAMA SINGH	Approval Date	:
Offered By	:	Registration Date	: 08-Apr-2023 10:04 AM

USG

ULTRASONOGRAPHY: OBSTETRICS (NT, NB Scan)

LMP 14/1/2023 GA by LMP 12Wks 0D EDD by LMP 21/10/2023

EDD by USG 6/10/2023

**Intrauterine single regular gestational sac seen with single live embryo.
C.R.L ~ 8.27cm corresponds to gestational age of ~ 14weeks 1day**

Normal embryonic cardiac activity (Embryonic heart rate = 145 BPM) is visualized.

NT ~ 2.1mm

NB ossified ~ 2.8mm.

Internal os closed.

Right ovary is normal in size, shape and echogenicity.

Left ovary is normal in size, shape and echogenicity.

No free fluid in cul-de-sac.

IMPRESSION:

Single live intrauterine pregnancy corresponds to gestational age of ~ 14weeks 1day.

Declaration of the doctor conducting the ultrasound :-

Dr. MOHAMMAD SAQUIB, the undersigned, declare that while conducting the ultrasound on Mrs. Pragya singh, I have neither detected nor disclosed the sex of her fetus to anybody in any manner.

Dr. MOHAMMAD SAQUIB
MBBS MD (RADIO-DIAGNOSIS)

*** End Of Report ***

0.3 ← 3



24x7

HELPLINE NO. FOR ALL QUERIES

7800601895 / 1800-121-14100

Email : popularhospital@gmail.com

Website : www.popularhospitalvaranasi.in

BASED UPON THE INTERPRETATION OF VARIOUS SHADOWS PRODUCED BY BOTH NORMAL AND ABNORMAL FETUSES. THIS REPORT IS NEITHER ACCURATE NOR COMPLETE. FURTHER CLINICOPATHOLOGICAL CORRELATION IS ADVISED FOR THE MEDICAL PURPOSE.

BLW Road, Kakarmatta Varanasi

AMBULANCE : 9519999280/81

BLOOD BANK : 9519001055

PHARMACY : 9151000132

BACHCHHAO
Mob. : 9151000121

MIRZAPUR
Mob. : 7311111350

GOPIGANJ
Mob. : 9519002228



RE LTD
 IATTA,
 H-INDIA

Bill

Bill : OPB/
 : 08-A
 : 1245
 : DR. A
 No. : 9717

Units

1.00

1.00

Amc
 Balar
 Previ

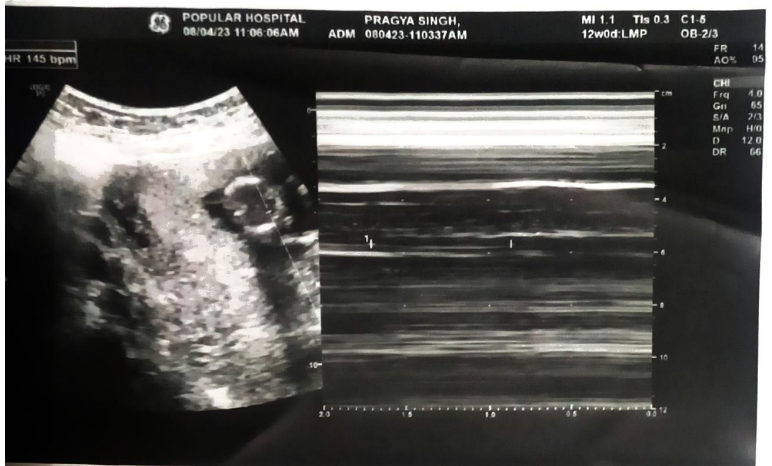





**Infinity Care
Hospital**

A Unit of Saraswati Trust

Dr. Niharika Keshari

MBBS, DNB Pathology (Mumbai)

Ex.Sr. MPMCC (TATA MEMORIAL CANCER HOSPITAL) VARANASI



UHID	JRDC/0001670	Barcode No.	2057
Patient Name	MRS. PRAGYA SINGH	Req. Date	30-Mar-2023 07:04: PM
Age/Sex	33Y 0M 0D / FEMALE	Sample Coll. Date	30-Mar-2023 07:05: PM
Referred Doctor	Dr. INFINITY HOSPITAL	Reporting Date	31-Mar-2023 03:17: PM
Status	Final		

MICROBIOLOGY

URINE C/S

CULTURED AEROBIC BACTERIA IDENTIFICATION & SENSITIVITY

(Subculture, Automated identification and Sensitivity)

Type of Specimen : Urine

Result:

No growth seen after 24 hrs of incubation at 37°C.

Culture Sterile, Kindly correlate clinically.

*****End of Report*****

Piyush

Dr. Piyush Hari

MBBS, MD (Microbiology) IMS-BHU
Consultant Microbiologist

Niharika

Dr. Niharika Keshari

MBBS, DNB (Pathology)
Consultant Pathologist



Opd



Infinity Care Hospital
A Unit of Saraswati Trust

Dr. Niharika Keshari
MBBS, DNB Pathology (Mumbai)
Ex.Sr. MPMCC (TATA MEMORIAL CANCER HOSPITAL) VARANASI



UHID	JRDC/0001670	Barcode No.	2057
Patient Name	MRS. PRAGYA SINGH	Req. Date	30-Mar-2023 07:04: PM
Age/Sex	33Y 0M 0D / FEMALE	Sample Coll. Date	30-Mar-2023 07:05: PM
Referred Doctor	Dr. INFINITY HOSPITAL	Reporting Date	31-Mar-2023 01:03: PM
Status	Final		

HAEMATOLOGY

Test Name	Result	Reference Range	Unit
GBP (Hb,TLC,DLC,PS)			
Sample Type :WHOLE BLOOD			
HAEMOGLOBIN (HB)	11.7	12 - 15	gm/dL
RBC	4.38	3.9 - 6.0	x10 ⁶ Cells/ μ L
HCT	33.7	36 - 46	%
MCV	76.94	76 - 101	fL
MCH	26.71	27 - 32	pg
MCHC	34.72	30.0 - 34.5	g/dL
TOTAL LEUCOCYTE COUNT (TLC)	5.75	4.0 - 11.0	x10 ³ cell/ μ l
DLC (by Flow cytometry/Microscopy)			
NEUTROPHIL	76	40 - 80	%
LYMPHOCYTE	15	20 - 40	%
EOSINOPHIL	01	1 - 6	%
MONOCYTE	08	2 - 10	%
BASOPHIL	00	00 - 02	%
PLATELET COUNT	209	150 - 450	thou/cu.mm.
GENERAL BLOOD PICTURE (GBP)			
RBCs	Hypochromasia- Moderate, Polychromasia- Mild, Anisocytosis- Mild, Microcytosis- Mild, Poikilocytosis- Mild, Elliptocytosis- Few.		
WBC	Within normal limits.		
MANUAL PLATELET COUNT	Platelets Adequate on smear.		
ATYPICAL CELL	No atypical cell seen.		
HAEMOPARASITE	No haemoparasite seen.		

*****End of Report*****

Piyush

Dr. Piyush Hari
MBBS, MD (Microbiology) IMS-BHU
Consultant Microbiologist

Niharika

Dr. Niharika Keshari
MBBS, DNB (Pathology)
Consultant Pathologist



**Infinity Care
Hospital**
A Unit of Saraswati Trust

Patient Name : Mrs. Pragya Singh Age/Sex : 33 Y / Female UHID : 11279
 Ref. By : Infinity Care Hospital Req. No. : 19359/OPD-15027 Req. At : 30/03/2023 15:24:32
 Sampling Date : 30/03/2023 18:03:52 Reporting Date : 30/03/2023 18:08:58

Sample type : URINE

Report Type : Final

CLINICAL PATHOLOGY

URINE ROUTINE -PH, SPECIFIC GRAVITY, SUGAR, PROTEIN AND

Test Name	Results	Units	Bio. Ref. Interval
MACROSCOPIC EXAMINATION			
Volume	20ml	ml	.
Colour	Pale Yellow		
Appearance	S.Cloudy		
Deposits	Nil		
Specific Gravity	1.020		
pH	6.0		
BIOCHEMICAL EXAMINATION			
Protein	Nil		
Sugar	Nil		
MICROSCOPIC EXAMINATION			
Pus Cells	4-6	/Hpf	
Red Blood Cells	Nil	/Hpf	
Epithelial Cells	Occasional	/HPF	
Crystals	Nil		
Cast	Nil		
Bacteria	Present		

End of Report

Mr. Sumant Kumar Singh
Created By

Niharika
Dr. Niharika Keshari
MBBS, DNB (Pathology) Consultant Pathologist
Approved By

Note :- The lab report is not the diagnosis, it represents only an opinion. Kindly contact your doctor for interpretation, diagnosis and treatment. Not valid for medico legal purposes.



**Infinity Care
Hospital**

A Unit of Saraswati Trust

Patient Name : Mrs. Pragya Singh Age/Sex : 33 Y / Female UHID : 11279
Requested By : Infinity Care Hospital Req. No. : 19359/OPD-15027 Req. At : 30/03/2023 15:25:23
Sampling Date : 30/03/2023 15:50:20 Reporting Date : 30/03/2023 18:10:13

Sample type : BLOOD

Report Type : Final

LAB TEST

DENGUE SEROLOGY

Test Name	Results	Units	Bio. Ref. Interval
Dengue Serology			
Dengue Serology IgG	Negative		
Dengue Serology IgM	Negative		

End of Report

Mr. Sumant Kumar Singh
Created By

Dr. Niharika Keshari
MBBS, DNB (Pathology) Consultant Pathologist
Approved By

Note :- The lab report is not the diagnosis, it represents only an opinion. Kindly contact your doctor for interpretation, diagnosis and treatment. Not valid for medico legal purposes.



Infinity Care Hospital



92, 93 Tagore Town (Panchkoshi Road) Orderly Bazaar ,
Varanasi - 221002 Phone : 8303710017 / 8303710006
E-Mail - infinitycarehospital@gmail.com, Web - infinitycarehospital.com

Patient Name : Mrs. Pragya Singh Age/Sex : 33 Y / Female UHID : 11279
Hospital : Infinity Care Hospital Req. No. : 19355/OPD - 15027 Req. At : 30/03/2023 14:13:01
Sampling Date : 30/03/2023 15:50:12 Reporting Date : 30/03/2023 22:48:24

Sample type : BLOOD

Report Type : Final

LAB TEST

CALCIDIOL/25-HYDROXYCHOLECALCIFEROL/VITAMIN D3 ASSAY

Test Name	Results	Units	Bio. Ref. Interval
VITAMIN D,25 HYDROXY	10.6	ng/ml	<10 ng/ml Deficiency , 10 - 29 ng/ml Insufficiency , 30 - 100 ng/ml Sufficiency, >100 ng/ml Toxicity

End of Report

Mr. Arvind Kumar Prajapati
Created By

Niharika
Dr. Niharika Keshari
MBBS,DNB (Pathology) Consultant Pathologist
Approved By

Note :- The lab report is not the diagnosis, it represents only an opinion. Kindly contact your doctor for interpretation, diagnosis and treatment. Not valid for medico legal purposes.



Infinity Care Hospital

92, 93 Tagore Town (Panchkoshi Road) Orderly Bazaar ,
Varanasi - 221002 Phone : 8303710017 / 8303710006
E-Mail - infinitycarehospital@gmail.com, Web - infinitycarehospital.com

Patient Name	: Mrs. Pragya Singh	Age/Sex	: 33 Y / Female	UHID	: 11279
By	: Infinity Care Hospital	Req. No.	: 19355/OPD - 15027	Req. At	: 30/03/2023 14:13:38
Sampling Date	: 30/03/2023 15:50:12	Reporting Date	: 30/03/2023 22:40:17		

Sample type : BLOOD

Report Type : Final

LAB TEST

VITAMIN B12 ASSAY

Test Name	Results	Units	Bio. Ref. Interval
Vitamin B12	501.0	pg/ml	200 - 1100

End of Report

Mr. Arvind Kumar Prajapati
Created By

Niharika
Dr. Niharika Keshari
MBBS, DNB (Pathology) Consultant Pathologist
Approved By

Note :- The lab report is not the diagnosis, it represents only an opinion. Kindly contact your doctor for interpretation, diagnosis and treatment. Not valid for medico legal purposes.

Infinity Care Hospital



92, 93 Tagore Town (Panchkoshi Road) Orderly Bazaar ,
Varanasi - 221002 Phone : 8303710017 / 8303710006
E-Mail - infinitycarehospital@gmail.com, Web - infinitycarehospital.com

Patient Name : Mrs. Pragya Singh Age/Sex : 33 Y / Female UHID : 11279
: Infinity Care Hospital Req. No. : 19355/OPD - 15027 Req. At : 30/03/2023 14:11:12
Reg Date : 30/03/2023 15:50:12 Reporting Date : 30/03/2023 18:23:36

Report Type : BLOOD

Report Type : Final

HAEMATOLOGY

COMPLETE HAEMOGRAM (CBC,ESR, RBC COUNT AND RBC'S INDICES,TLC,DLC,PLATELETS,P/S)

Patient Name	Results	Units	Bio. Ref. Interval
Hemoglobin	11.7	gm %	12 - 16
Hematocrit	4.77	millions/cumm	3.8 - 4.8
MCV	37.0	%	37 - 47
MCH	77.6	fl	76 - 96
MCHC	24.5	pg	27 - 32
RDW	31.6	g/dL	33 - 37
Platelet Count	14.7	%	11 - 16
Total Leucocyte Count (TLC)	2.19	Lakh/cmm	1.5 - 4
Differential Leucocyte Count(DLC)	5800	/CJMM	4000 - 11000
Neutrophils	75	%	45 - 75
Lymphocytes	15	%	16 - 45
Monocytes	08	%	4 - 10
Eosinophils	02	%	0 - 7
ESR	45	mm/1 hr.	0 - 20

End of Report

Mr. Rajat Singh
Created By

Niharika
Dr. Niharika Keshari
MBBS,DNB (Pathology) Consultant Pathologist
Approved By

Note :- The lab report is not the diagnosis, it represents only an opinion. Kindly contact your doctor for interpretation, diagnosis and treatment. Not valid for medico legal purposes.

Infinity Care Hospital



92, 93 Tagore Town (Panchkoshi Road) Orderly Bazaar ,
Varanasi - 221002 Phone : 8303710017 / 8303710006
E-Mail - infinitycarehospital@gmail.com, Web - infinitycarehospital.com

Pat Name : Mrs. Pragya Singh Age/Sex : 33 Y / Female UHID : 11279
Ref : Infinity Care Hospital Req. No. : 19355/OPD - 15027 Req. At : 30/03/2023 14:12:10
Receiving Date : 30/03/2023 15:50:12 Reporting Date : 30/03/2023 18:23:55

Specimen type: BLOOD

Report Type: Final

BIOCHEMISTRY

HAEMOGLOBIN A1C (HBA1C)

Pat Name	Results	Units	Bio. Ref. Interval
A1C			
HBA1C	5.3	%	4 - 6
Mean Plasma Glucose, calculated	111.38	mg/dL	-

End of Report

Mr. Rajat Singh
Created By

Niharika
Dr. Niharika Keshari
MBBS, DNB (Pathology) Consultant Pathologist
Approved By

Note :- The lab report is not the diagnosis, it represents only an opinion. Kindly contact your doctor for interpretation, diagnosis and treatment. Not valid for medico legal purposes.



Infinity Care Hospital

92, 93 Tagore Town (Panchkoshi Road) Orderly Bazaar ,
Varanasi - 221002 Phone : 8303710017 / 8303710006
E-Mail - infinitycarehospital@gmail.com, Web - infinitycarehospital.com

Patient Name : Mrs. Pragya Singh Age/Sex : 33 Y / Female UHID : 11279
Hospital : Infinity Care Hospital Req. No. : 19359/OPD-15027 Req. At : 30/03/2023 15:25:23
Sampling Date : 30/03/2023 15:50:20 Reporting Date : 30/03/2023 18:10:13

Sample type : BLOOD Report Type : Final

LAB TEST

DENGUE SEROLOGY

Test Name	Results	Units	Bio. Ref. Interval
Dengue Serology			
Dengue Serology IgG	Negative		
Dengue Serology IgM	Negative		

End of Report

Mr. Sumant Kumar Singh
Created By

Niharika
Dr. Niharika Keshari
MBBS,DNB (Pathology) Consultant Pathologist
Approved By

Note :- The lab report is not the diagnosis, it represents only an opinion. Kindly contact your doctor for interpretation, diagnosis and treatment. Not valid for medico legal purposes.



Dr. Niharika Keshari

MBBS, DNB Pathology (Mumbai)

Ex.Sr. MPMCC (TATA MEMORIAL CANCER HOSPITAL) VARANASI

UHID	JRDC/0001670	Barcode No.	2057
Patient Name	MRS. PRAGYA SINGH	Req. Date	30-Mar-2023 07:04: PM
Age/Sex	33Y 0M 0D / FEMALE	Sample Coll. Date	30-Mar-2023 07:05: PM
Referred Doctor	Dr. INFINITY HOSPITAL	Reporting Date	30-Mar-2023 07:43: PM
Status	Final		

SEROLOGY

VIDAL (SLIDE AGGLUTINATION)

	DILUTION	1/20	1/40	1/80	1/160	1/320
	S. Typhi O	+	+	+	+	-
ANTIGEN	S. Typhi H	+	+	+	+	-
	S. Paratyphi A(H)	-	-	-	-	-
	S. Paratyphi B(H)	-	-	-	-	-

RESULT : REACTIVE

Note :

Titres 1:80 and above of "O" antigen & 1:160 and above of "H" antigen are significant

Rising titres are significant

The recommended Widal test is by Tube Agglutination Method

Comments :

Widal test measures somatic O and flagellar H antibodies against Typhoid and Paratyphoid bacilli. The agglutinins usually rise at the end of the first week of infection and increase steadily till third / fourth week after which the decline starts. A false Widal test may occur because of typhoid vaccination or previous typhoid infection and in certain autoimmune diseases. Non specific febrile disease may cause this titre to increase (anamnestic reaction). The test may be falsely negative in cases of Enteric fever treated with antibiotics in the early stages. The recommended test specially in the first week of infection is Blood Culture.

Piyush Hari

Piyush Hari
(Microbiology) IMS-BHU
Consultant Microbiologist

Niharika

Dr. Niharika Keshari
MBBS, DNB (Pathology)
Consultant Pathologist



**Infinity Care
Hospital**

A Unit of Saraswati Trust



Dr. Niharika Keshari

MBBS, DNB Pathology (Mumbai)

Ex.Sr. MPMCC (TATA MEMORIAL CANCER HOSPITAL) VARANASI

UHID	JRDC/0001670	Barcode No.	2057
Patient Name	MRS. PRAGYA SINGH	Req. Date	30-Mar-2023 07:04: PM
Age/Sex	33Y 0M 0D / FEMALE	Sample Coll. Date	30-Mar-2023 07:05: PM
Referred Doctor	Dr. INFINITY HOSPITAL	Reporting Date	30-Mar-2023 07:43: PM
Status	Final		

SGPT (ALT)

30.7

00-34

U/L

Method : IFCC without P5P

ALKALINE PHOSPHATASE

166.3

42-98

U/L

Method : AMP-IFCC

Piyush

Dr. Piyush Hari

MBBS, MD (Microbiology) IMS-BHU
Consultant Microbiologist

Niharika

Dr. Niharika Keshari

MBBS, DNB (Pathology)
Consultant Pathologist



**Infinity Care
Hospital**
A Unit of Saraswati Trust



Dr. Niharika Keshari

MBBS, DNB Pathology (Mumbai)

Ex.Sr. MPMCC (TATA MEMORIAL CANCER HOSPITAL) VARANASI

UHID	JRDC/0001670	Barcode No.	2057
Patient Name	MRS. PRAGYA SINGH	Req. Date	30-Mar-2023 07:04: PM
Age/Sex	33Y 0M 0D / FEMALE	Sample Coll. Date	30-Mar-2023 07:05: PM
Referred Doctor	Dr. INFINITY HOSPITAL	Reporting Date	30-Mar-2023 07:43: PM
Status	Final		

ALBUMIN	3.49	3.5 - 5.0	gm/dl
Method : Bromo Cresol Green			
GLOBULIN	3.50	2.0 - 3.5	g/dl
Method : Calculated			
A/G RATIO	1.00	1.1 - 2.5	Ratio
Method : Calculated			
ALKALINE PHOSPHATASE	166.3	42 - 98	U/L
Method : AMP-IFCC			
SODIUM	136.1	136 - 145	mmol/L
POTASSIUM	3.87	3.5 - 5.1	mmol/L
CHLORIDE	102.3	98 - 107	mmol/L
URIC ACID	4.27	3.5 - 7.1	mg/dl
Method : Uricase-POD			

LFT LIVER FUNCTION TEST

Sample Type :SERUM

BILIRUBIN TOTAL	0.36	0-2	mg/dl
Method : Diazo			
BILIRUBIN DIRECT	0.15	0.0-0.30	mg/dL
Method : Diazo			
BILIRUBIN INDIRECT	0.21	0.0-1.0	mg/dL
Method : Calculated			
TOTAL PROTEIN	6.99	6.0-8.0	g/dl
Method : Biuret			
ALBUMIN	3.49	3.5 - 5.5	gm/dl
Method : Bromo Cresol Green			
GLOBULIN	3.50	2.0-3.5	g/dL
Method : Calculated			
A/G RATIO	1.00	1.1-2.5	Ratio
Method : Calculated			
SGOT (AST)	39.0	00-31	U/L
Method : IFCC without P5P			

Piyush

Dr. Piyush Hari

MBBS, MD (Microbiology) IMS-BHU
Consultant Microbiologist

Niharika

Dr. Niharika Keshari

MBBS, DNB (Pathology)
Consultant Pathologist

37-1-17-11-1

Opd



Infinity Care Hospital
A Unit of Saraswati Trust

Dr. Niharika Keshari

MBBS, DNB Pathology (Mumbai)

Ex.Sr. MPMCC (TATA MEMORIAL CANCER HOSPITAL) VARANASI

UHID	JRDC/0001670	Barcode No.	2057
Patient Name	MRS. PRAGYA SINGH	Req. Date	30-Mar-2023 07:04: PM
Age/Sex	33Y 0M 0D / FEMALE	Sample Coll. Date	30-Mar-2023 07:05: PM
Referred Doctor	Dr. INFINITY HOSPITAL	Reporting Date	30-Mar-2023 07:43: PM
Status	Final		

Test Name	Result	Reference Range	Unit
BLOOD SUGAR RANDOM Method : GOD/POD	99.9	70 - 140	mg/dl

Interpretation :

Increased In :

- Diabetes Mellitus
- Stress (e.g., emotion, burns, shock, anesthesia)
- Acute pancreatitis
- Chronic pancreatitis
- Wernicke encephalopathy (vitamin B1 deficiency)
- Effect of drugs (e.g. corticosteroids, estrogens, alcohol, phenytoin, thiazides)

Decreased In :

- Pancreatic disorders
- Extrapneumatic tumors
- Endocrine disorders
- Malnutrition
- Hypothalamic lesions
- Alcoholism
- Endocrine disorders

KIDNEY FUNCTION TEST KFT RFT ADULT

Sample Type :SERUM			
UREA Method : Urease/UV	18.1	15 - 45	mg/dl
CREATININE Method : Enzymatic	0.79	0.60 - 1.10	mg/dl
BLOOD UREA NITROGEN (BUN) Method : Calculated	8.33	7 - 23	mg/dl
BUN / CREATININE RATIO Method : Calculated	10.54	0.5 - 1.2 Ratio	mg/dl
TOTAL PROTEIN Method : Biuret	6.99	6.40 - 8.30	gm/dl

Piyush

Dr. Piyush Hari

MBBS, MD (Microbiology) IMS-BHU
Consultant Microbiologist

Niharika

Dr. Niharika Keshari

MBBS, DNB (Pathology)
Consultant Pathologist



Patient Name :: MRS. PRAGYA SINGH		Age /Sex :: 33Yrs / F
Ref. Doctor :: CGHS	UHID:11279	Date :: 29.07.2023

ULTRASOUND FOR FETAL WELL BEING AND FETAL DOPPLER

FETUS	Single live	LMP	14/01/2023
PRESENTATION	Breech	GESTATIONAL AGE BY LMP	28weeks, 0days
LIE	Longitudinal	GESTATIONAL AGE BY USG	29weeks, 6days ± 1w 0 days
PLACENTA	Posterior grade 2	EDD/LMP	21/10/2023
	Away from the os	EDD/USG	08/10/2023
LIQUOR	Adequate, AFI -	APPROXIMATE FETAL WEIGHT	1426gms +/- 208gms
	SLP: 6.0cm,	FHR	134BPM
CERVICAL LENGTH	Normal 4.2cm , IOS closed		

Findings

- Fetal movements, respiratory movements appear adequate. Fetal cardiac pulsations appear normal.
- Normal both kidneys. Urinary bladder visualized. Stomach bubble visualized.
- Situs solitus maintained. No gross intracranial abnormality. Fetal face grossly appears normal. Nasal bone visualized. Normal nuchal fold thickness.
- Fetal spine grossly appears normal. Three vessel cord seen.
- Grossly normal 4 chamber cardiac screening. Extremities grossly appear normal.
- **No cord around the neck at the time of scan.**

Fetal Doppler Study.

ARTERIES/ VEINS	RI	SD RATIO	PI	PSV cm/sec
Umbilical artery shows low resistance flow with maintained forward diastolic flow	0.65	2.8	0.96	18.2
Fetal MCA shows moderate flow resistivity	1.0	7.1	2.9	32.9
Umbilical vein - normal phasic flow, no pulsatility				
Fetal ductus venosus show low resistance flow. Positive flow in atrial systole. No absent / negative flow in A - Phase	-	-	-	-

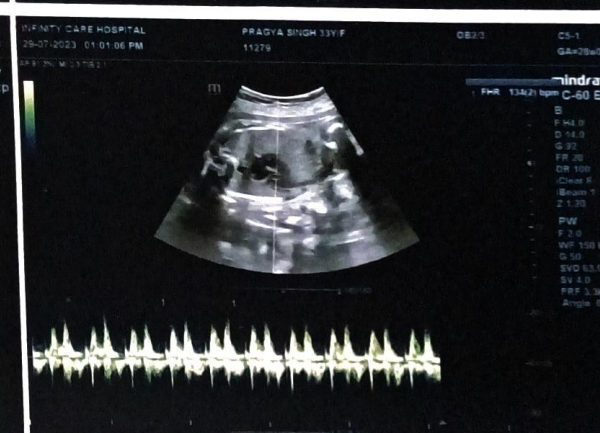
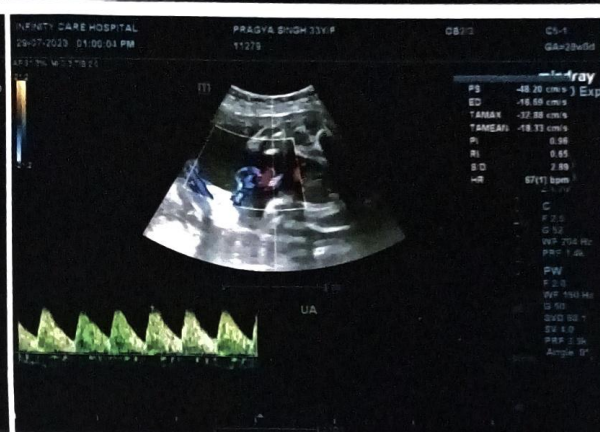

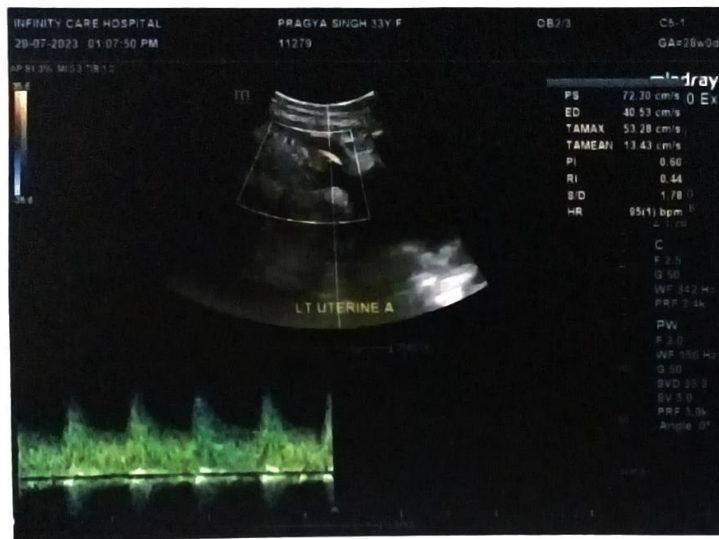
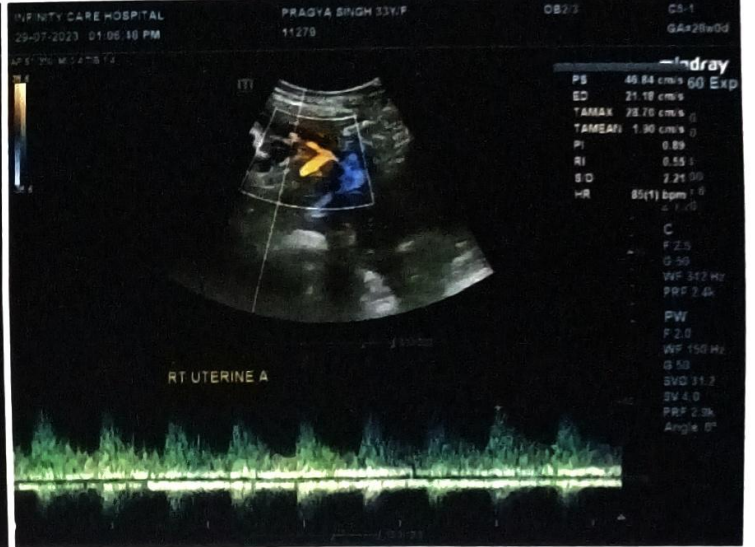

INFINITY CARE HOSPITAL
29-07-2023 01:08:33 PM
PRAGYA SINGH 33Y.F
11279
OB2/3
CS-1
GA#29w0d

mindray DC-60 Exp

PS 72.30 cm/s
ED 40.53 cm/s
TAMAX 53.28 cm/s
TAMEAN 13.43 cm/s
PI 0.66
RI 0.44
SD 7.70
HR 85(f) bpm
C
F 2.5
G 50
WF 312 Hz
PRF 2.4k

PW
F 2.0
WR 150 Hz
G 50
SVD 33.3
SV 3.0
PRF 3.3k
Angle 0°

LT UTERINE A

Parameter	Value	1	2	3	Method	GA	Range
EPW	1422g						
EPW-GA	29w0d						
EPW-GP (Product)	41.5%						
EPW-GP (Product)	24.1%						
ED	7.28	7.08	7.48		Avg		6.78-7.78
AC	27.88	26.88	28.88		Avg		27.08-28.68
FL	75.88	74.88	76.88		Avg		74.08-77.68
FL	8.78	8.58	8.98		Avg		8.18-9.38
FL (cm)	8.78	8.58	8.98		Avg		8.18-9.38
FLAC (cm)	7.18	7.08	7.28		Avg		6.98-7.48
FLAC (cm)	7.18	7.08	7.28		Avg		6.98-7.48
FLAC (cm)	7.18	7.08	7.28		Avg		6.98-7.48

Diagnosis Measurements

Print
Close All
Print
Save
Cancel
Add Picture