

सामुदायिक नेत्र विज्ञान Community Ophthalmology

सातवीं मंजिल / 7th Floor

डा० राजेन्द्र प्रसाद नेत्र विज्ञान केन्द्र

Dr. Rajendra Prasad Centre for Ophthalmic Sciences

आ० भा० आ० संस्थान, अंसारी नगर,
A.I.I.M.S., Ansari Nagar

नई दिल्ली - ११००२९
New Delhi - 110029

Phone No.: 26593046

पंजी० सं० / Reg. No.:- _____

दिनांक / Date :- 13-10-2023

स्थान / Site :- _____

नाम/Name	पुत्र/पुत्री/पत्नी S/D/W	लिंग Sex	आयु Age	पता/Address
Madhuri Bhaskar		P	32	

निदान
Diagnosis

उपचार Treatment

M { 5/60
5/60

NET { 17 mmHg
16 mmHg

Adv

- Ace { - 9.00 S ————— ६/६
- 10.00 S ————— ६/९

- नेत्र विशेषज्ञ की सलाह का पालन करें एवं अपनी आँखों को घरेलू दवाइयों के जोखिम से बचाएँ।
- अपनी आँखों को धूल, धुआँ, तेज धूप और गन्दे पानी से बचाएँ।
- अपनी आँखों को चोट लगने से बचाएँ।
- विशेष परिस्थितियों में सहायता के लिए नेत्र स्वास्थ्य कार्यकर्ता की सेवा का लाभ उठाएँ।

दिनांक Date

उपचार Treatment

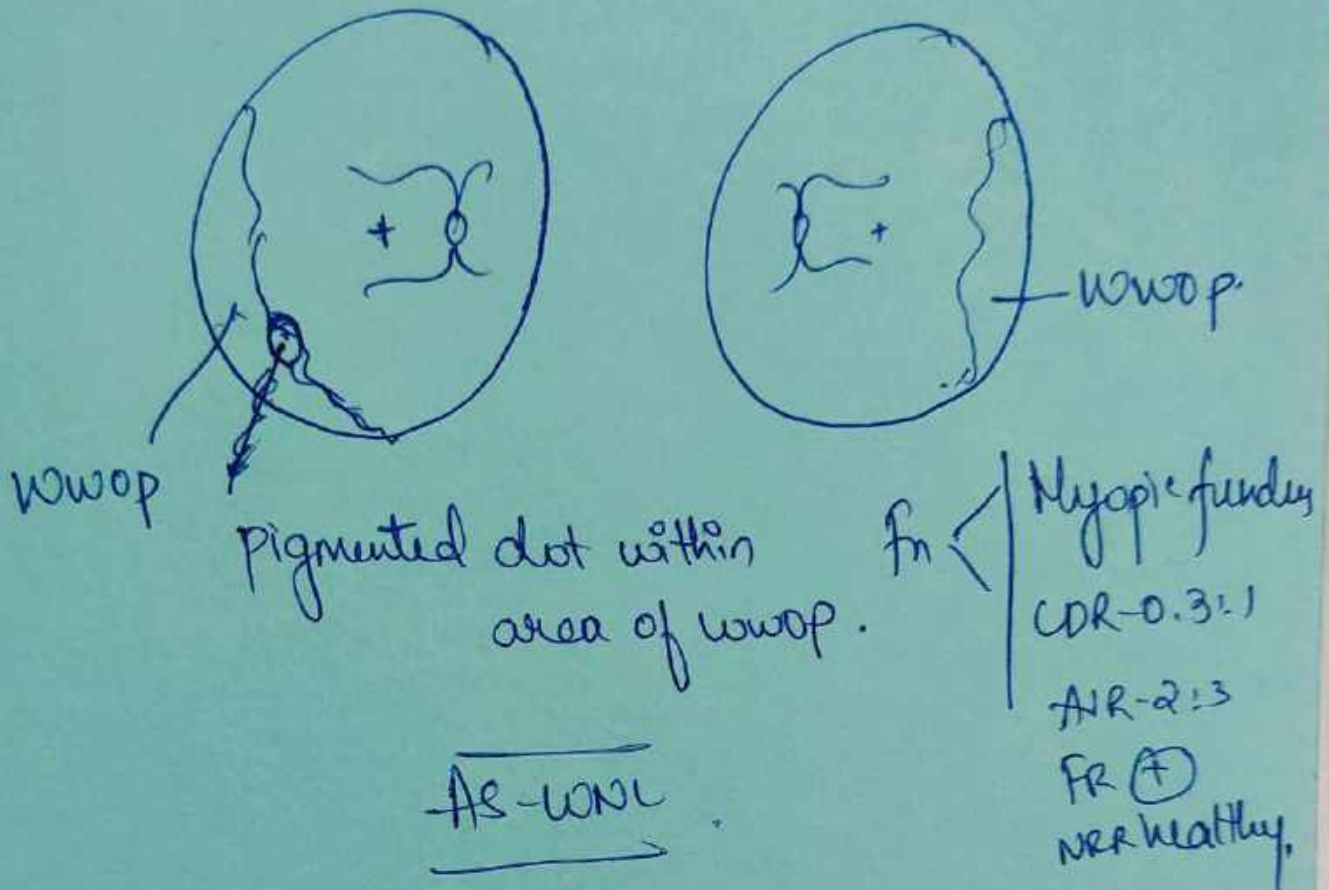

Pigmented dot within area of wwoop.

fn < Myopic fundus
CDR-0.3:1
AR-2:3
FR (+)
NR healthy.

As-wwoop

Adv
- Use glasses.

नेत्र ईश्वरीय सर्वश्रेष्ठ उपहार है जिनका मनुष्य जीवन में दान करना परमश्रेष्ठ है।
इनकी पूर्ण रक्षा कीजिए ताकि ये आपकी रक्षा कर सकें।

Eyes are God's most precious gift to man kind. Take full care of them
So that they can take care of you



अ० भा० आ० सं० अस्पताल / A.I.I.M.S. HOSPITAL
बहिरंग रोगी विभाग / Out Patient Department

अस्पताल के अन्दर धूम्रपान मना है। SMOKING IS PROHIBITED IN HOSPITAL PREMISES



वरीय भाग/कक्षा

Adult Genetic.

कमरा / Room

एकक/Unit
विभाग/Dep



UHID: 106750656
Dept No.: 20231100001761

G 214
Unit-I

OPR-6

ADULT GENETIC OPD

भंगल, शुक्र.

पंजीकृत सं०/O.P.D. Regn. No.

माधुरी भास्कर
MADHURI BHASKAR
W/DRAJU BHAI PARDESHI
32Y 4M 18D / F (पंजीकृत)
Add: DIST CIVIL COURT PRAYGRAJ, UTTAR
PRADESH, INDIA
Mobi: 8765173440 - New Patient: General 0

13/10/2023

Queue: N8



Reporting: 09:27:38

प्रायु
age

पता/Address

6C: 2276/23 FNM
UND

निदान/Diagnosis

Hypertriglyceridemia ↓ evaluation

दिनांक/Date

उपचार/Treatment

13/10/23

Referred from Cardiology OPD
on v/o Hypertriglyceridemia

lipid profile (27/9/23) (On Lp)

- T. chol - 387 mg/dl (<200)
- TG - 604 mg/dl (<150)
- HDL - 30.9 mg/dl (>50)
- NonHDL chol } - 356 mg/dl (<130)

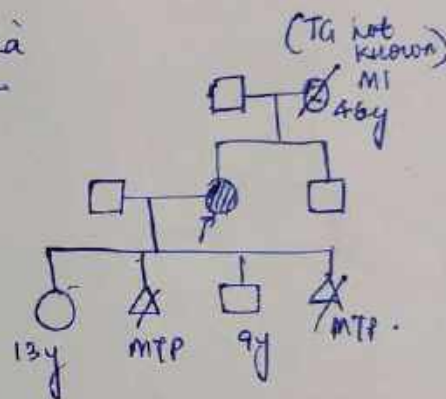

Echo

(N)

On Rosuvastatin, Brilho, fenofibrate,
ezetimibe/simvastatin

H/o high myopia (-9 D) & ? night blindness (+)

WES:

APBA 5 / exon 9 / c.853 C>T / hetero / (VUS) / hyper / HD
triglyceridemia
susceptibility



CLEAN AND GREEN AIIMS / एमस का यही संकल्प, स्वच्छता से काया कल्प

अंगदान-जीवन का बहुमूल्य उपहार / ORGAN DONATION - A GIFT OF LIFE

O.R.B.O., AIIMS, 26588360, 26593444, www.orbo.org Helpline - 1060 (24 hrs service)



मेरा अस्पताल
My Hospital
meraaspatal.nhp.gov.in

Adv

① Eye evaluation - RPC for Frenches evaluation
in v/o myopia and night blindness

② Literature review regarding vitamin

③ fasting lipid profile for both children

q/a 2 weeks (Mueffriqam) in 214

Dev
R

दिनांक
Date

SMART LAB

HBAC
73/74/150

25
= ✓

Genetics OPD review

RF7

Urine R/m

& Urine ACh

R/A Gwks. 2
post opus

lipid profile - ✓

Detention - R 27.
Detention

STC-260523034 106750656

LC2605232072 106750656

LH2605231517 106750656

MADHURIBHASKAR

Proh

Appt for
Pediatrics OPD
Adult Genetics
13/10/23
9 AM RNO 214

New RAK OPD
2M Klow
C Wrig

डॉ. मधुलिका कावरा / Dr Madhulika Kavara
आचार्य / Professor
अनुवांशिकी एकक (बालरोग चिकित्सा विभाग)
Division of Genetics (Department of Pediatrics)
अ.भा.आ.स. नई दिल्ली / A.I.I.M.S. New Delhi-29
DMC Regn. No. 1677

Mr 162 w
wt 65 kg

हृदय वक्ष एवं तंत्रिका विज्ञान केन्द्र
ब० रो० वि०

अ० भा० आ० सं०, नई दिल्ली-110029

Cardiovascular & Neurology Centre, O.P.D.

CV 2023/014/0013309	₹0	Cardiology
UHID: 106750656		Cardiology
Date 26/05/2023	MON, FRI	
Name MADHURI BHASKAR	32Y / F	
W/O RAJU BHAJ PARDESHI		
Phone No. 8765173440		
Consultant Room 8	Dr SANDEEP SETH	उम्र
	S. Agstam	Age
SR Room 8	DR MOHSIN	
यू०एच०आ० UHID No.		लिंग Sex

निदान
Diagnosis

(10)

? familial hypertriglyceridemia
WES → VUS detected in
APOA5 gene

No CV symptoms.

ECG : T ↓ V₁ - V₃

tetro : (N)

wt 93/59
ht 29

Mother
had SCD
@ 42yr age

1. T. Rosuvastatin 40mg HS. ————○
2. T. Bivello 180mg OD ○
3. T. fenofibrate 145mg OD ○
4. T. Eicosapentaethyl 1000mg BID. ○—○

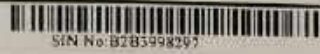

Patient Name	: Mrs. Madhuri Bhaskar	Centre	: 2346 - Max Lab DLF Phase 3
Age/Gender	: 32 Y 11 M 27 D / F	OP/IP No/UHID	: //
MaxID/Lab ID	: ML04182174/2101102300132	Collection Date/Time	: 11/Oct/2023 03:02PM
Ref Doctor	: Dr.Sandeep Seth	Reporting Date/Time	: 11/Oct/2023 03:38PM

Clinical Biochemistry

Lipid Profile, Serum

Date	11/Oct/2023 03:02PM	Unit	Bio Ref Interval
Cholesterol <small>Cholesterol oxidase, esterase, peroxidase</small>	206	mg/dl	< 200
HDL Cholesterol <small>Homogeneous Assay</small>	28	mg/dl	> 40
LDL Cholesterol <small>Homogeneous Assay</small>	95	mg/dl	< 100
Triglyceride <small>Enzymatic end point</small>	844.0	mg/dl	< 150
VLDL Cholesterol <small>Calculated</small>	168.8	mg/dl	< 30
Total Cholesterol/HDL Ratio <small>Calculated</small>	7.4	..	0.0-4.9
Non-HDL Cholesterol <small>Calculated</small>	178.00	mg/dL	< 130
HDL/LDL <small>Calculated</small>	0.29	Ratio	0.3 - 0.4

Interpretation

Total Cholesterol	Desirable: < 200 mg/dL Borderline High: 200-239 mg/dL High ≥ 240 mg/dL	LDL-C	Optimal: < 100 mg/dL Near Optimal/ Above Optimal: 100-129 mg/dL Borderline High: 130-159 mg/dL High: 160-189 mg/dL Very High: ≥ 190 mg/dL
	HDL-C		Low HDL: < 40 mg/dL High HDL: ≥ 60 mg/dL



दिनांक
Date

SMART LAB

HBAC
73/74/75

25
= ✓

Genetics OPD review

Ry. G. S. C
first night

RF7

Urine R/m

& Urine A/C

Lipid profile - ✓

Detention - R 27.
Detention

STC-280523034 106750656
 LC2605232072 106750656
 LH2605231517 106750656
 MADHURIBHASKAR

Proh

Appt for
Pediatrics OPD
Adult Genetics
13/10/23
9 AM Rm 214

New RAK OPD
2nd floor
C wing

डॉ. मधुलिका काबरा / Dr. Madhulika Kabra
 आचार्य / Professor
 अनुवांशिकी एकक (बालरोग चिकित्सा विभाग)
 Division of Genetics (Department of Pediatrics)
 ज.रा.आ.स., नई दिल्ली / A.J.M.S. New Delhi-29
 DMC Regn No 16Pr

SANJAY GANDHI POSTGRADUATE INSTITUTE OF MEDICAL SCIENCES, LUCKNOW

Maellhuri Bhaskar

32/P

2022-9083 96

Department	Unit/Consultant
Cardio	↓ Dr. A. Salim Si

Referring Doctor/Hospital:

Name:

Address:

ate

History

~~As~~
 No cardiac symptoms at present
 ↓
 Routine lab investigations
Dyslipidemia

DM
 H1N1
 CKD
 CVA ⊖
 CAD
 addiction ⊖

H/O

↳ Dizziness X 1 yr back

(Mother died
 at 47 yrs ago
 unknown reason)

History

Treatment History

↳ mainly on exercise
 ↳ presyncopal symptoms on exercise
 ↳ slow atypical aortic on restricted aortic

Personal/Social/Family History

P2 + 2

1st → FTNVD

2nd → LSCF

Physical Examination

Nutrition Status: Good/Adequate/Reduced

Anaemia	No	<input checked="" type="checkbox"/>	Yes	<input type="checkbox"/>	W		
Dyspnea	No	<input checked="" type="checkbox"/>	Yes	<input type="checkbox"/>	H		Kg
Cyanosis	No	<input checked="" type="checkbox"/>	Yes	<input type="checkbox"/>	BP	114/81	Cm
Jaundice	No	<input checked="" type="checkbox"/>	Yes	<input type="checkbox"/>	Pulse	72	mmHg
Edema	No	<input checked="" type="checkbox"/>	Yes	<input type="checkbox"/>	Extremities	Regular Normal No RR/RF def	
Exanthem	No	<input checked="" type="checkbox"/>	Yes	<input type="checkbox"/>	Skin		

Thyroid

Lymph Nodes

Head & Neck

Chest

Abdomen

CNS

ND

JVP

BIL ~ BS

Soft BS

conducit

CVS

Apex - (L) 5th ICS med to me

S₁ - (M)

S₂ < A₂) (M)

P₂) (M)

NO S₃ / G₄ / mur (M)

Provisional Diagnosis

Dyslipidemia Excl, NLR, E Dizziness Excl,

324/F

Persistently elevated
S-Triacylglycerida

Plan

Tg = 786 → 205
TC = 144 → 108
HDL = 36 → 40 No Xanthomas
LDL = 58 → 53
VLDL = 157 → 41
S. uric acid = 9.3 → 2.8
TSH = 2.5

DM ⊖

EGG - (N)

? Familial Hypobeta-lipoproteinemia

Follow up Notes

ECG (29/10) - MFR WNL

Adv

Echo
Genetics Cx

- ① T. Rosart 40mg NS → 500mg BD
- ② T. Toracepa 1000mg NS → 20mg OD
- ③ T. Fenalip 160mg NS
- ④ T. Febuxostat 40mg OD

Lab

	Dec 21	Mar 22	Feb 22
T-Chol	147	203	156
Tg	298	873	1098
HDL	88	71	152

Abraham
29/10/22

SGOT → 113

SGPT → 125

HbA1c → 5.6

T3 → 1.0

T4 → 0.5

TSH → 2.5

25/7/20

Tg = 126

Chol = 26

Abraham
29/10/22

TEJ BAHADUR SAPRU HOSPITAL

STAINLY ROAD BELI, PRAYAGRAJ (U. P.)
DEPARTMENT OF PATHOLOGY
"AN ISO 9001:2015 CERTIFIED LABORATORY"

Date : 19-Oct-2023 Reg/Ref: TBSH- / 257053 Collected At : TBSH
Name : MR. AYUSH Age/Gender : 9 Yrs./Male
Ref.By : Dr. Department Phone : Ward : OPD
Receipt : NA
Requested Test : LP, T3, T4, TSH

BIOCHEMISTRY

LP			
Serum Cholesterol	132.1	mg/dL.	130 - 200
Serum Triglycerides	170.1	mg/dL.	30 - 200
HDL Cholesterol	46.01	mg/dL	40- 65
LDL Cholesterol	52	mg/dL.	UP TO 150
VLDL Cholesterol	34	mg/dL.	12 - 30
CHOL/HDL	2.87		
LDL/HDL	1.13		

HORMONE & IMMUNOLOGY ASSAY

T3, T4, TSH			
Serum T3	1.26	ng/ml	0.58 - 1.59
Serum T4	7.46	ug/dl	4.87 - 11.72
Serum TSH	2.1704	uIU/ml	0.35-4.94



Report Status : Final, Reprinted

हम आपके बीमर स्वस्थ होने की कामना करते हैं-

TEJ BAHADUR SAPRU HOSPITAL

STAINLY ROAD BELI, PRAYAGRAJ (U. P.)

DEPARTMENT OF PATHOLOGY

"AN ISO 9001:2015 CERTIFIED LABORATORY"

Date : 19-Oct-2023 Reg/Ref: TBSH-9952 / 257052 Collected At : TBSH
Name : MISS. AYUSHI Age/Gender : 14 Yrs./Female
Ref.By : Dr. Department Phone : Ward : OPD
Receipt : NA
Requested Test : LP, T3, T4, TSH

BIOCHEMISTRY

LP			
Serum Cholesterol	107.5	mg/dL	130 - 200
Serum Triglycerides	141.0	mg/dL	30 - 200
HDL Cholesterol	47.25	mg/dL	35 - 60
LDL Cholesterol	32	mg/dL	UP TO 150
VLDL Cholesterol	28	mg/dL	12 - 30
CHOL/HDL	2.28		
LDL/HDL	0.68		

HORMONE & IMMUNOLOGY ASSAY

T3, T4, TSH			
Serum T3	1.34	ng/ml	0.58 - 1.59
Serum T4	10.18	ug/dl	4.87 - 11.72
Serum TSH	2.2177	uIU/ml	0.35-4.94

Report Status : Final, Reprinted

हम आपके हीन स्वस्थ होने की कामना करते हैं।