

NEURO PSYCHIATRY CENTER

Neuro Psychiatry, Child Psychiatry, Psychotherapy/Counselling, Deaddiction, Psychosexual Medicine

DR. U Khan
DPM, MD (Psychiatry) KGMU
B.J.M.C, C.C.B.E.D.M, MIPA, MIPS
Ex. - Sr. Resident (Regional Mental Hospital)
Ratnagiri, Maharashtra

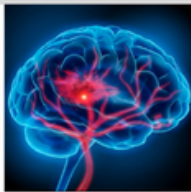

Address : Day Night Lawn Road, Gomtinagar
Extension, Khargapur

Mob. No : 9616912222, 8354829428

E- mail : newlifeneuropsychiatric7004@gmail.com

1429 : Ashar (7y, Male) - 8850092048

Date : 22-Dec-2023

Complaints: INATTENTION , IMPULSIVENESS , SELFABSORBED , HYPERACTIVITY , DIFFICULTIES WITH EXPRESSING NEEDS AND EMOTIONS

Diagnosis: ADHD WITH AUTISM

Rx

Medicine	Dose	Timing - Freq. - Duration
1 TAB. MDET 5 MG <i>Composition :</i> METHYLPHENIDATE 5 MG 1 TAB-नाश्ते के बाद	1 - 0 - 0	खाने के बाद - रोज - 60 दिन
2 TAB. AXEPTA 10 <i>Composition :</i> ATOMOXETINE 10 MG 1 TAB-दोपहर - खाने के बाद	0 - 1 - 0	खाने के बाद - रोज - 60 दिन
3 SUS. COGNITRUST DHA SUSPENSION 200 ML <i>Composition :</i> DOCOSAHEXAENOIC ACID 100 MG + L-CARNOSINE 100 MG + VITAMIN D3 10 MCG 1-नाश्ते के बाद ,1-रात - खाने के बाद	1 - 0 - 1	खाने के बाद - रोज - 60 दिन

Advice: BEHAVIOR THERAPY, PARENT TRAINING IN BEHAVIOR MANAGEMENT , SPEECH THERAPY

ADVICE: kindly continue above mentioned therapy at Neuropsychiatric centre Lucknow

Tests Prescribed: MRI BRAIN

Next Visit : 20-Feb-2024 - Tuesday

Dr. U Khan
Senior Consultant

Powered by HealthPlix EMR. www.healthplix.com

दवा एवं रिपोर्ट के लिए इस नंबर पर संपर्क करें : 9450836292

Other Branches :

JAIS AMETHI BRANCH
NASIRABAD ROAD PANDEY
COMPLEX
TIMING : 10 AM TO 4 PM
(EVERY FRIDAY)

NOT VALID FOR MEDICO-LEGAL PURPOSE

BARABANKI BRANCH
LAIYAMANDI DR PUSHPA
CHAUDHARY APARTMENT
TIMING : 10 AM TO 2 PM
WEDNESDAY & SATURDAY

VALID FOR 3 DAYS

SIDHAUR BRANCH
ADARSH MEDICAL
TIMING : 9 AM TO 2 PM
(MONDAY & THURSDAY)