

Patient ID : ILBS.0000223131
Patient Name : SANDEEP, .
Age/Gender : 32Yrs, Male

Visit Date : 04/02/2020
Referred by : S. K. SARIN
Procedure : ERCP

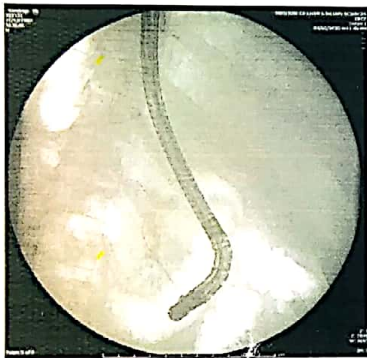
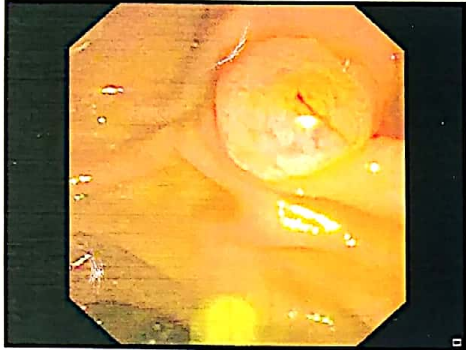

ERCP REPORT

Indication : Chronic calcific pancreatitis.

Procedure done under propofol anaesthesia monitoring

Findings : Ampulla normal. MPD cannulation done by double wire technique. Pancreatogram showed stricture in the head and upstream grossly dilated MPD with multiple large calculi. PD sphincterotomy done. Stricture dilatation done upto 6 Fr by PD dilator. A 5 Fr 10 cm PD stent placed across the stricture and draining well.

Conclusion : Chronic calcific pancreatitis with MPD stricture and large calculi burden.

Advice : ESWL followed by ERCP.

Dr. S.K SARIN

Dr. VIKRAM

Dr. MANOJ SHARMA

Dr. RAKHI MAIWALL

Dr. CHITRANSHU VASHIST

Dr. ANKUR JINDAL

Dr. ASHOK CHOUDHARY

Dr. SHASTHRY SM

Dr. V. RAJAN

Dr. VINOD ARORA