

# Dr. Neelam Singh

M.B.B.S., M.D. (OBS & GYN.)  
K.G. Medical College, Lucknow  
Specialist Women Diseases

Regd. No. : 27151

☎ : 0522 - 2351130, 9451543418(M)

Timing : Morning - 9:30 a.m. - 12:00 Noon  
Evening - 5:00 p.m. - 6:00 p.m.  
(by appointment only)

For appointment : 7706080788, 9451543418

Manya Shukla

70yrs.

P2+0. Both Normal  
deliveries:

BP - 154/94 mmHg.

Known diabetic / MT  
(on medication)

21/12/2023.

? prolapse uterus  
3-4 yrs.

off on spotting.

R

- Acetaminophen glycerine tampons to be used  
daily - x10 days

- CBC
- Blood group < R
- Blood group < ABD.
- Blood sugar < F.
- Blood sugar < PP
- Blood urea
- LFT
- EKG
- X-ray chest (PA view)
- Viral markers.
- complete urine exam < R

Tampet dugustus

Ans



NABH Accredited  
Super Speciality Eye Hospital



# CHANDRA

SUPER SPECIALITY EYE HOSPITAL

(A Unit of Chandra Mother & Eye Care Pvt. Ltd.)

STATE'S MOST ADVANCED EYE HOSPITAL EQUIPPED WITH  
THREE MODULAR OPERATION THEATERS WITH LAMINAR AIR FLOW

## Dr. Rajesh Bhatia

M.B.B.S., M.S (KGMC, Lucknow)  
Fellow L.V. Prasad Eye Institute (Hyd.)  
Fellow Eye Research Institute, Chennai

Registration No. 35865

MRS MANJU SRIVASTAVA

Date: 21/12/23

68/F

CR No. 90060

## Dr. Aloy Majumdar

MS, FVRS, Vitreo-Retina Surgeon  
Arvind Eye Hospital (Coimbatore)

Pseudo BE

RE 6/1/22

LE 2018 Allahabad

## Dr. Ashit Sharma

M.B.B.S., M.S.  
Consultant Eye Surgeon

## Dr. Upendra Singh

M.B.B.S., M.S.  
Consultant Eye Surgeon

Followup  
8/8/2023

DM - HTN -

Vn < 6/9  
6/10

NCT < 17  
23 mmHg

BP :-

RBS :-

C10

AT < 16  
20 uccy

Pres - 1.00 x 95°  
- 2.75 - 3.25 x 90°  
Add + 2.50

CRP (W) GARY - m  
7/ma

DOORNO - 1 (2)

CRP (W) GARY (1) 2/ma

nyosoft (4)

m 3/ma



Hospital Timings : Vibhuti Khand : Mon - Sat : 9:00 am to 7:00 pm Sunday Closed

CHANDRA Super Speciality Eye Hospital :

"Chandra Tower", TC 13 V- III, Vibhuti Khand, Beside Hyatt Regency, Gomti Nagar, Lucknow.

NOT VALID FOR MEDICO LEGAL PURPOSE

Phone : 0522 - 4933333

Mobile : 7570005596, 7570005592, 7570005599



NABH Accredited  
Super Speciality Eye Hospital



# CHANDRA

SUPER SPECIALITY EYE HOSPITAL

(A Unit of Chandra Mother & Eye Care Pvt. Ltd.)

STATE'S MOST ADVANCED EYE HOSPITAL EQUIPPED WITH  
THREE MODULAR OPERATION THEATERS WITH LAMINAR AIR FLOW

## Dr. Rajesh Bhatia

M.B.B.S., M.S (KGMC, Lucknow)  
Fellow L.V. Prasad Eye Institute (Hyd.)  
Fellow Eye Research Institute, Chennai

Registration No. 35865

## Dr. Aloy Majumdar

MS, FVRS, Vitreo-Retina Surgeon  
Arvind Eye Hospital (Coimbatore)

## Dr. Ashit Sharma

M.B.B.S., M.S.  
Consultant Eye Surgeon

## Dr. Upendra Singh

M.B.B.S., M.S.  
Consultant Eye Surgeon

MRS. MANJU SRIVASTAVA Date: 8/8/23  
68/f CR No. 90060

Pseudo RE/self  
6/1/22  
followup  
5/5/23

R. Tap BEMW  
P/Inu

DORMS-7 (2)

उपचार (1) 20 9 01

myoseft 3-4m

m 3m

Vn <

NCT < 18  
16/mmHg

BP :-

RBS :-

AT 16  
19m



Hospital Timings : Vibhuti Khand : Mon - Sat : 9.00 am to 7.30 pm Sunday Closed

CHANDRA Super Speciality Eye Hospital :

"Chandra Tower", TC 13 V- III, Vibhuti Khand, Beside Hyatt Regency, Gomti Nagar, Lucknow.

NOT VALID FOR MEDICO LEGAL PURPOSE

PHONE : 0522 - 4933333

Mob : 7570005596, 7570005592, 7570005599



NABH Accredited  
Super Speciality Eye Hospital



# CHANDRA

## SUPER SPECIALITY EYE HOSPITAL

(A Unit of Chandra Mother & Eye Care Pvt. Ltd.)

STATE'S MOST ADVANCED EYE HOSPITAL EQUIPPED WITH  
THREE MODULAR OPERATION THEATERS WITH LAMINAR AIR FLOW

### Dr. Rajesh Bhatia

M.B.B.S., M.S (KGMC, Lucknow)  
Fellow L.V. Prasad Eye Institute (Hyd.)  
Fellow Eye Research Institute, Chennai

Registration No. 35865

### Dr. Aloy Majumdar

MS, FVRS, Vitreo-Retina Surgeon  
Arvind Eye Hospital (Coimbatore)

### Dr. Ashit Sharma

M.B.B.S., M.S.  
Consultant Eye Surgeon



M.B.B.S., M.S.  
Glaucoma Specialist

MRS. MANJU SHIVASTAVA  
68 Y.F.

Date : 5.5.23  
CR No. 90060.

pseudo R scf  
6/11/22  
Followup.  
22/2/23

CRB (W) 3mm  
7mm

Vn <

NCT < 16  
18. pusy

BP :-

RBS :-

AT - 24  
14mm

(RSE)

DOROST (2)

LABORATORY (1) 2e

kyosoft 4d  
3-4T

m 3mm



Hospital Timings : Vibhuti Khand : Mon - Sat : 9.00 am to 7.30 pm Sunday Closed

CHANDRA Super Speciality Eye Hospital :

"Chandra Tower", TC 13 V- III, Vibhuti Khand, Beside Hyatt Regency, Gomti Nagar, Lucknow.

NOT VALID FOR MEDICO LEGAL PURPOSE

PHONE : 0522 - 4933333

Mob : 7570005596, 7570005592, 7570005599

Patient: mrs manju, srivastava

Date of Birth: Jan 05, 1953

Gender: Female

Patient ID: 90060



Chandra Super Speciality Eye Hospital

Gomti Nagar

**OD Single Field Analysis** **Central 24-2 Threshold Test**

Fixation Monitor:	Gaze/Blind Spot	Stimulus:	III, White	Date:	Feb 22, 2023
Fixation Target:	Central	Background:	31.5 asb	Time:	1:01 PM
Fixation Losses:	2/12	Strategy:	SITA Fast	Age:	70
False POS Errors:	3%	Pupil Diameter:	5.3 mm *		
False NEG Errors:	N/A	Visual Acuity:			
Test Duration:	05:02	Rx:	+3.25 DS		
Fovea:	27 dB ■				

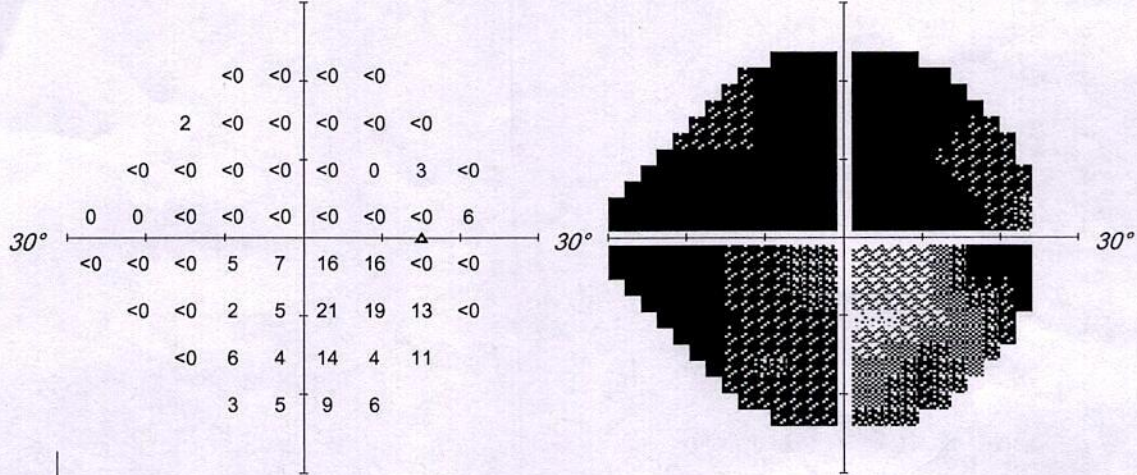

-28	-28	-28	-28				
-26	-31	-31	-31	-30	-29		
-30	-32	-33	-33	-32	-30	-26	-30
-27	-29	-33	-34	-34	-34	-33	-23
-29	-31	-33	-27	-25	-16	-15	-32
-31	-32	-30	-27	-11	-12	-17	-32
-31	-24	-27	-17	-27	-19		
-26	-25	-20	-24				

Total Deviation

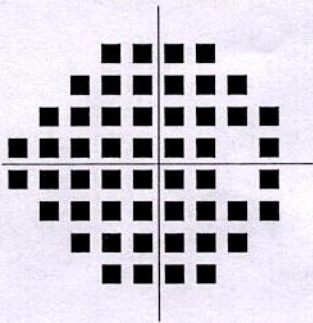

MD Threshold exceeded.  
See Total Deviation plot.

Pattern Deviation

MD Threshold exceeded.  
See Total Deviation plot.

GHT: Outside Normal Limits

VFI: 14%  
 MD24-2: -27.70 dB P < 0.5%  
 PSD24-2: 6.04 dB P < 0.5%

∴ P < 5%  
 ▨ P < 2%  
 ▩ P < 1%  
 ■ P < 0.5%

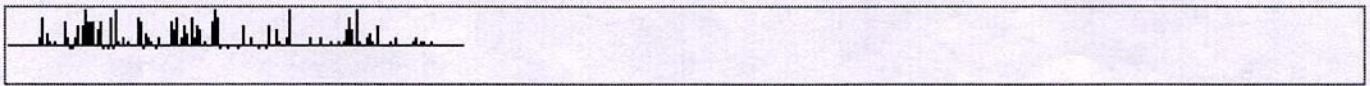

Comments

Signature

Blank area for comments.

Blank area for signature.



Patient: mrs manju, srivastava

Date of Birth: Jan 05, 1953

Gender: Female

Patient ID: 90060



Chandra Super Speciality Eye Hospital

Gomti Nagar

OS Single Field Analysis

Central 24-2 Threshold Test

Fixation Monitor: Gaze/Blind Spot  
Fixation Target: Central  
Fixation Losses: 2/11  
False POS Errors: 0%  
False NEG Errors: N/A  
Test Duration: 05:36  
Fovea: 13 dB

Stimulus: III, White  
Background: 31.5 asb  
Strategy: SITA Fast  
Pupil Diameter: 7.3 mm \*  
Visual Acuity:  
Rx: +3.25 DS

Date: Feb 22, 2023  
Time: 1:13 PM  
Age: 70

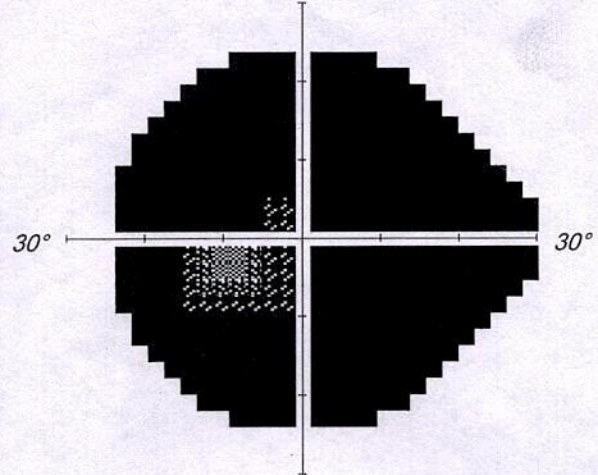
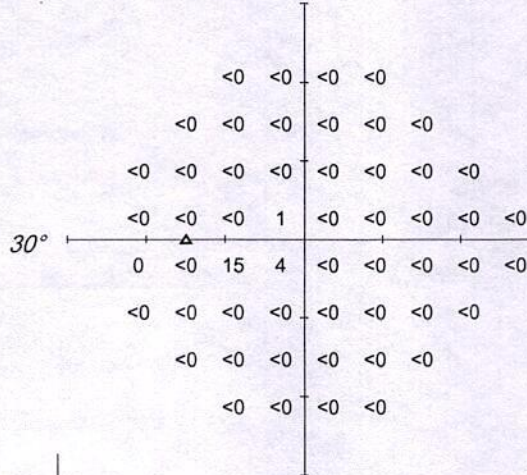

-28 -28 -28 -28  
-29 -30 -31 -31 -31 -30  
-30 -31 -32 -32 -33 -33 -32 -30  
-31 -33 -30 -34 -34 -33 -31 -29  
-30 -17 -28 -34 -34 -33 -31 -29  
-32 -32 -33 -34 -34 -33 -32 -31  
-32 -32 -33 -33 -32 -31  
-31 -31 -31 -31

Total Deviation

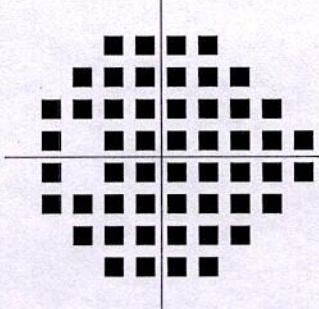

MD Threshold exceeded.  
See Total Deviation plot.

Pattern Deviation

MD Threshold exceeded.  
See Total Deviation plot.

GHT: Outside Normal Limits

VFI: 2%  
MD24-2: -31.39 dB P < 0.5%  
PSD24-2: 2.82 dB P < 2%

- :: P < 5%
- ▨ P < 2%
- ▩ P < 1%
- P < 0.5%

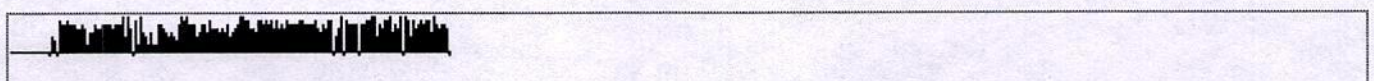

Comments

Signature



© 2019 Carl Zeiss Meditec, Inc. All rights reserved.



NABH Accredited  
Super Speciality Eye Hospital



# CHANDRA

## SUPER SPECIALITY EYE HOSPITAL

(A Unit of Chandra Mother & Eye Care Pvt. Ltd.)

STATE'S MOST ADVANCED EYE HOSPITAL EQUIPPED WITH  
THREE MODULAR OPERATION THEATERS WITH LAMINAR AIR FLOW

### Dr. Rajesh Bhatia

M.B.B.S., M.S (KGMC, Lucknow)  
Fellow L.V. Prasad Eye Institute (Hyd.)  
Fellow Eye Research Institute, Chennai

Registration No. 35865

### Dr. Aloy Majumdar

MS, FVRS, Vitreo-Retina Surgeon  
Arvind Eye Hospital (Coimbatore)

### Dr. Ashit Sharma

M.B.B.S., M.S.  
Consultant Eye Surgeon

### Dr. Amit Gupta

M.B.B.S., M.S.  
Glaucoma Specialist

MRS. MANJU SRIVASTAVA  
6dy/f

Date: 22/12/23  
CR No. 90060

pseudo RE/self

6/11/22

follow up  
2/03/22

Vn <

NCT < 29/40/mmHg

BP :-

RBS :-

NOT using any medicine  
CCT < 459/470  
Adv  
Complete glaucoma

1 End Quercetin  
> 1mm

2 MPA. 100mg SQ  
3 days

3 DORTAS. - T (2)

4 LANTANOL (1)  
2ic 900

1/3/1mm



Hospital Timings : Vibhuti Khand : Mon - Sat : 9.00 am to 7.30 pm - Sunday Closed

CHANDRA Super Speciality Eye Hospital :

"Chandra Tower", TC 13 V- III, Vibhuti Khand, Beside Hyatt Regency, Gomti Nagar, Lucknow.

NOT VALID FOR MEDICO LEGAL PURPOSE

PHONE : 0522 - 4933333  
Mob : 7570005596, 7570005592, 7570005599

**DR. RAJESH BHATIA**  
**CHANDRA MOTHER & EYE CARE PVT.LTD.**  
**TEL:- 0522-4933333**

Name	MANJU SRIVASTAVA	ID	A2290060
BD	01.01.1953 (70year1 month)	Date	22.02.2023
		Sex	Female

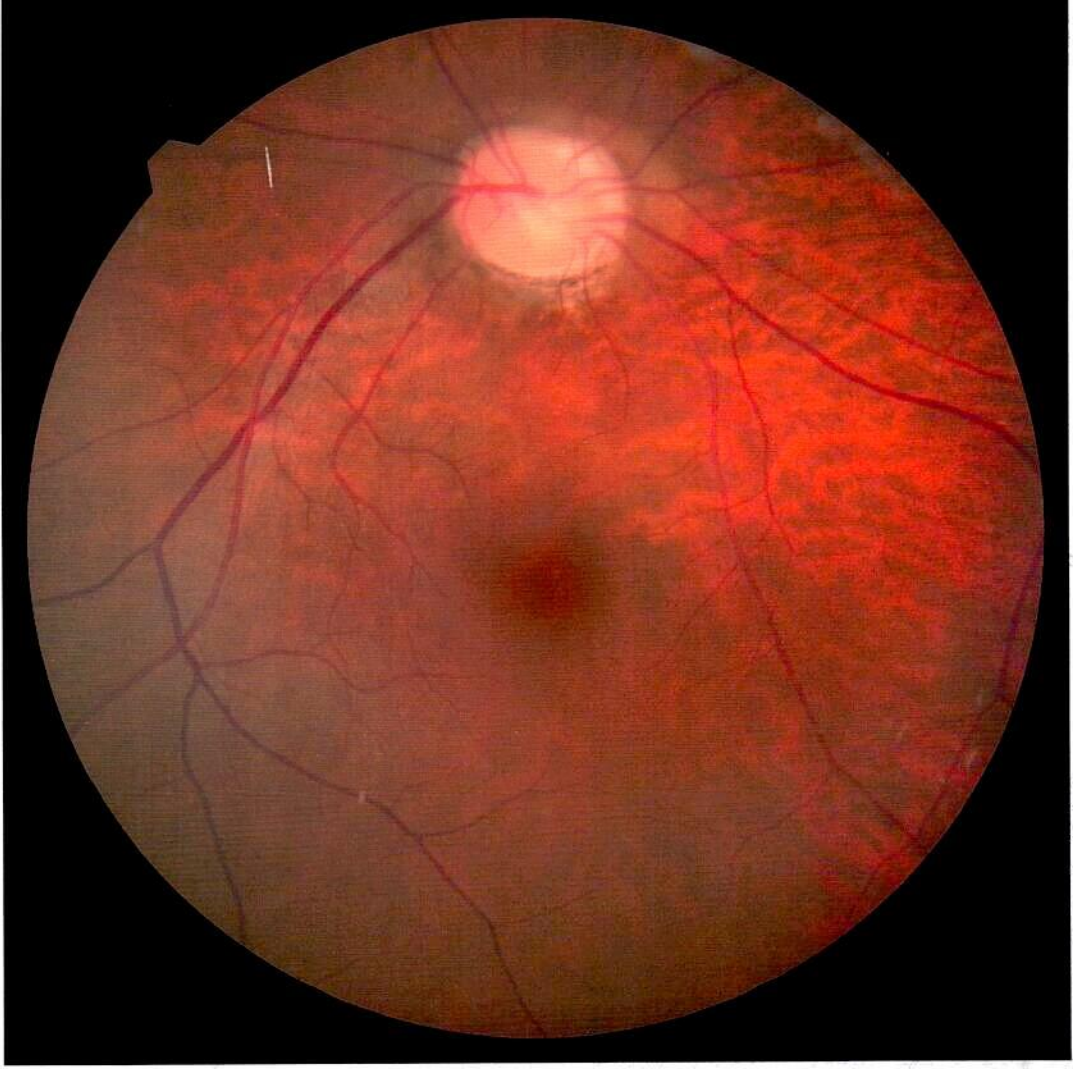

22.02.2023,OD,Fundus(Color)

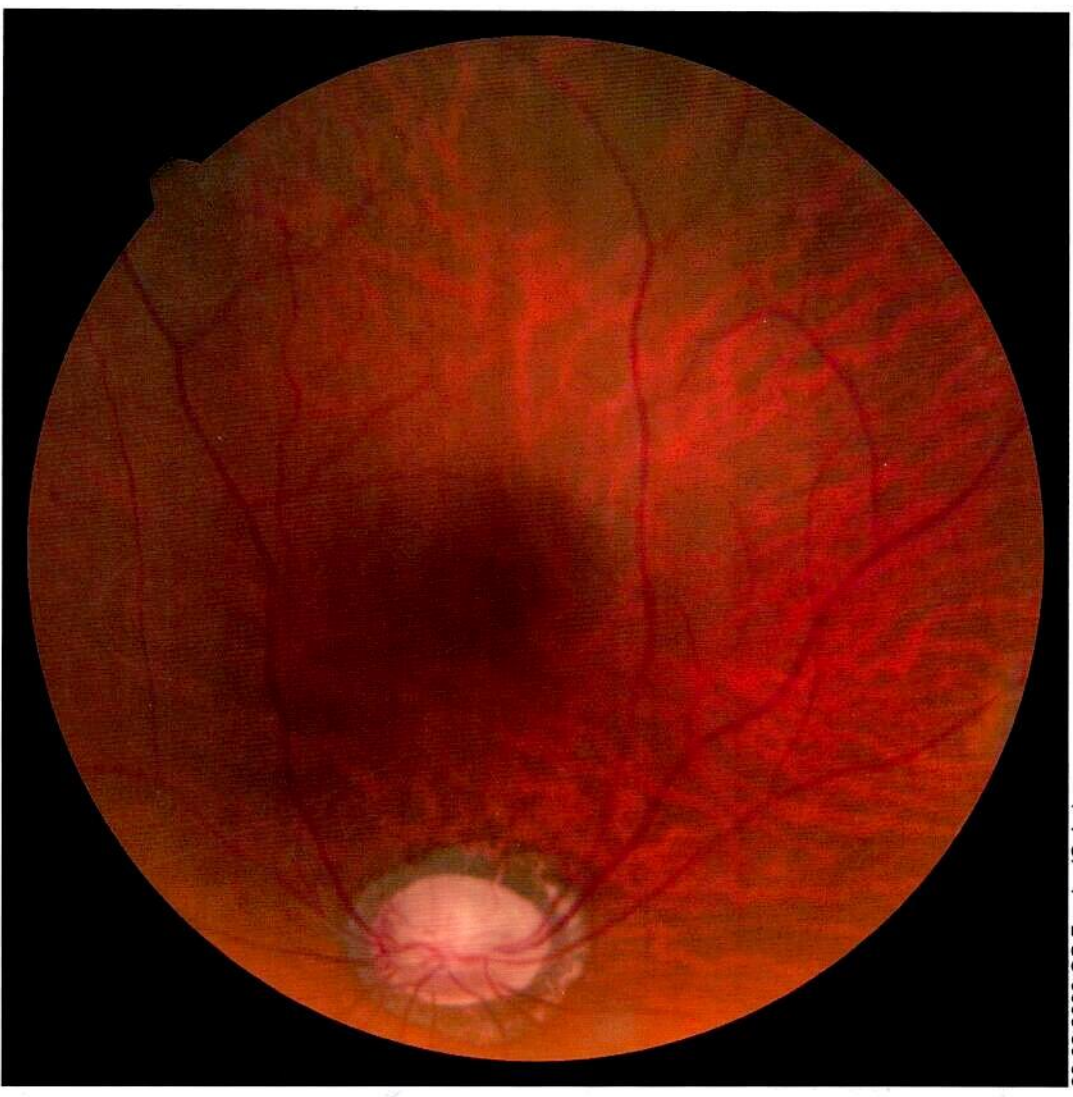

22.02.2023,OS,Fundus(Color)



Name	MANJU SRIVASTAVA	ID	A2290060
BD	01.01.1953 (70year1month)	Date	22.02.2023
		Sex	Female

# OCT Setting:DISC MAP Y-X( 6.0mm x 6.0mm[512 x 128] )

Eye:Both 

Both	Overall	S/N	Version ( F/S )	Date	SQI	SSI	Sto	Focus[D]	Axial[mm]
R	641684	10201/1.10.00	22.02.2023	13:41:50	---	8/10	---	-1.00	Gullstrand
L	641684	10201/1.10.00	22.02.2023	13:43:56	---	6/10	---	-1.00	Gullstrand

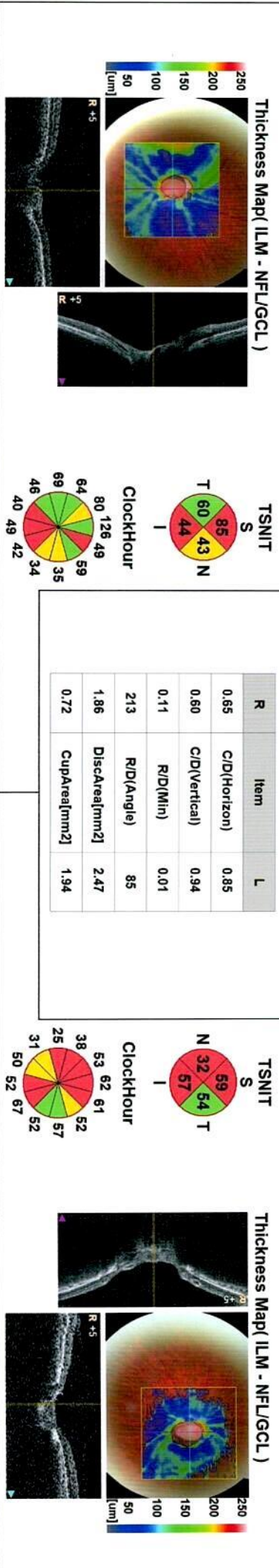
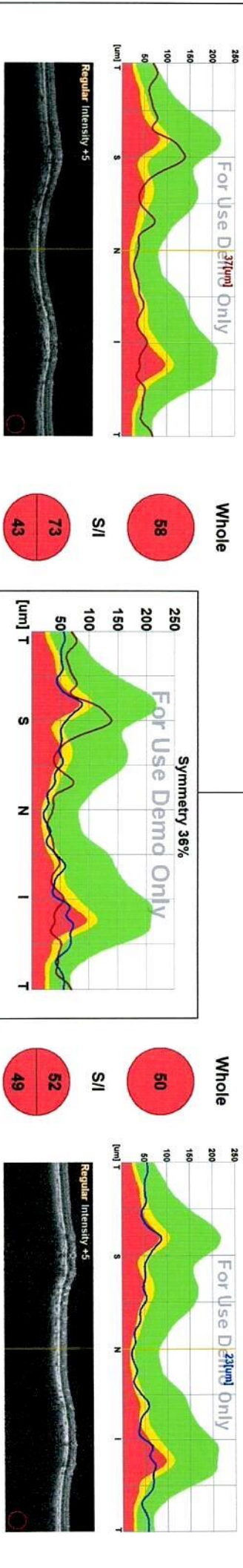
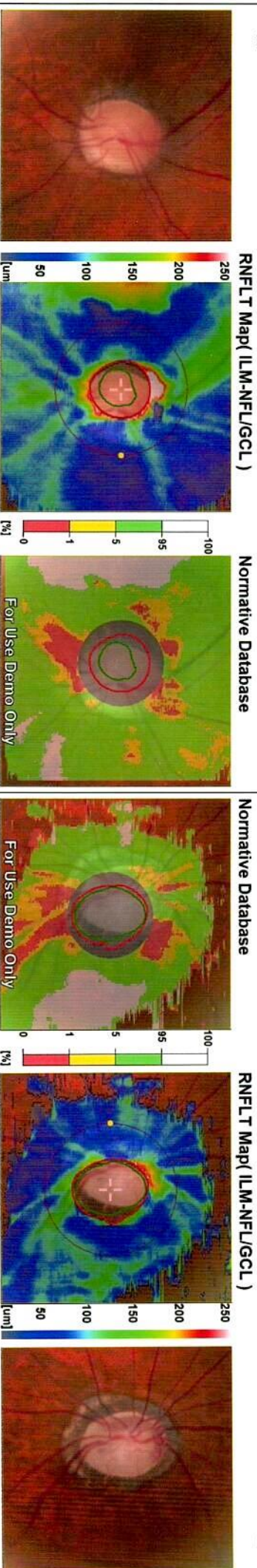

Rx For Mrs. MANITO SRIVASTAVA Date 21/12/23

SPH	RIGHT <u>RL</u>			LEFT <u>LL</u>			Remarks
	SPH	CYL	AXIS	SPH	CYL	AXIS	
DISTANCE	+ -	- 0.75	80°	- 3.00	- 3.00	100°	PLEASE BRING THIS PRESCRIPTION ON YOUR FUTURE VISIT
NEAR	Add	+ -	2.50	Refn	use		

MEASURE IPD & CENTRATION



First Eye Hospital in North India Three Modular Operation Theater with Laminar Air Flow & Sterile Air Shower

**Dr. Rajesh Bhatia**

M.S., FLVPEI (HYDERABAD) FERC (MADRAS)  
3D OCT For Retina & Glaucoma  
Surgery for Vitreous & Retina  
Yag Laser for Glaucoma & After Cataract  
Lasik, Green Laser, Microphako  
Computerized Perimetry for Glaucoma & Surgery  
Applanation Tonometry, Squint, Surgery  
Contact Lenses, Vitreo-Retinal Laser & Surgery

CHANDRA Super Speciality Eye Hospital :

"Chandra Tower" TC 13 V- III, Vibhuti Khand, Beside Hyatt Regency, Gomti Nagar, Lucknow.

Phone : 0522 - 4933333 Mob : 7570005596

**First Times in the State ROBOTIC LASER SURGERY WING**

**100% BLADE FREE TECHNOLOGY**



**ROBOTIC FEMTO LASER**  
Cataract Surgery  
(मोलियाबिन्द के लिये)



**ROBOTIC FEMTO Lasik**  
(चश्मा हटाने के लिये)

