

आयुष्मान लैप्रोस्कोपिक हॉस्पिटल एवम् मैटर्निटी सेंटर (प्रा.) लि.

विक्टोरिया चौक, धादजहापुर-242001

Ph: 05342-225489, 08090544029, 9648531208

डा. (श्रीमती) प्रेरणा गुप्ता

एम.एस. (गाइनी एवं ओब्स)

स्त्री एवं प्रसूति रोग विशेषज्ञ

रजि नं० 37366

O+ve



डा. विवेक गुप्ता

एम.एस. (सर्जरी) एफ.एम.ए.एस.

लैप्रोस्कोपिक एवं जन. सर्जन

रजि. नं० 34358

Abhilash

3 Yrs.

दिनांक : 31/12/22

Archie

W-2yrs

SD 140/90

IMP 30/11/22

Polypyrone 600 100/m daily

Tab Seacure 300 2x

Tab. oluc-5

Tab. Atoz

Tab. festoid 100 2x

Syr Adliv

31 ✓

7

14

21

28

184

~~CPH~~

पर्चा 3 दिन के लिए मान्य होगा।

सुविधायें

रविवार को मरीज नहीं देखे जाते हैं।

लैप्रोस्कोपिक सर्जरी द्वारा पित्त की थैली, बच्चेदानी, अण्डाशय की Cyst अपैन्डिक्स का ऑपरेशन, अल्ट्रासाउण्ड की सुविधा।

दूरबीन द्वारा पेशाब के गद्द की जाँच एवं ऑपरेशन, बच्चेदानी की जाँच की सुविधा।

परामर्श समय:-सुबह 11.00 बजे से 3.00 बजे तक

सामुदायिक स्वास्थ्य केन्द्र, पुवायाँ

2

पुवायाँ, जनपद- शाहजहाँपुर
आयुष्मान लाभार्थी हों/नहीं 16, 1, 23



पंजीकरण सं० 1796 दिनांक.....
रोगी का नाम
ग्राम आयु 31
स्त्री/पुरुष..... बच्चों की संख्या.....

नोट:- केवल 15 दिन तक के लिए मान्य है।

Investigation

- Hb% 14.5
- TLC
- DLC
- ESR
- B/s for MP
- Widal Test
- Sputum Exam
- I
- II
- Urine Exam
- (R)
- (M)
- Sugar
- Alb. HIV
- Hepatitis B
- UPT

पंजीकरण शुल्क



लक्षण तथा उपचार

Comp 30/11/22
D.P 7/12/23
Severe G2 Pilo/B0
Vomiting
Painful 2.2 1/2 yr
(Previous 2505)
Urine Exam (R) - Protein 38
(M) - cells 1500
Sugar -
Alb. HIV -
Hepatitis B -
UPT -
All report to higher center for expert opinion to further
17 days
B/D -
B/P
100/80 mmHg
Folku

कृपया चिकित्सालय परिसर को स्वच्छ रखने में सहयोग करें।

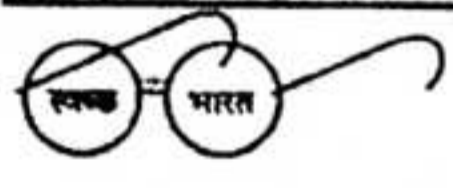

एक कदम स्वच्छता की ओर

गहिला चिकित्सा अधिकारी
सवा० केन्द्र पुवायाँ
शाहजहाँपुर

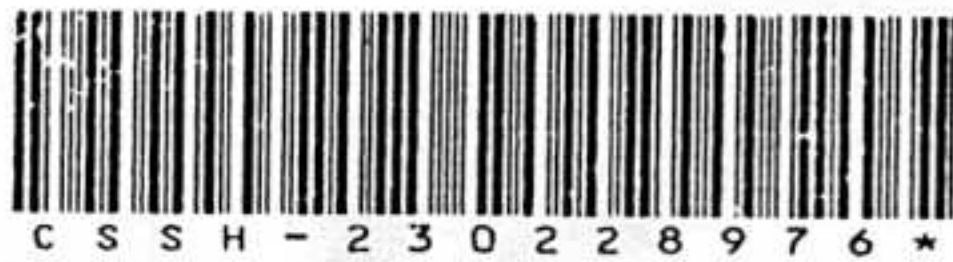

3



OUT PATIENT CARD

13
28
9
50

Pat
Patient Name : Miss. ABHILASHA GUPTA
 / Gender : 31 / Female
 Relation to Kin : D/o SUDHIR KUMAR GUPTA
 OP ID : OP-2301181255
 Mobile No : 9999999999
 Address : SHAKARPUR, Delhi New Delhi
 Insurance : General

Doctor Name : DR. SMRITI GUPTA
 Department Name : GYNECOLOGY AND OBSTETRICS
 Unit : UNIT - 2
 Registered Date : 18/01/2023 01:00 PM
 MR No : CSSH-230228976

7.1

COMPLAINTS

BP		HEIGHT	
PULSE		WEIGHT	
TEMP		BMI	

TESTS
 MPR
 30.11.22
 OG at 7 week
 DD 6.9.23

DIAGNOSIS : G₂P₁L₁ | 7 week | Est ANC visit
 with Prev 1 LSCS
 NO complaint at present

BP: 110/80

TREATMENT ADVISE : P/A Soft
 keloid scar
 L/E : NAD
 Paller ⊖
 Thyroid ⊕
 Cervical check ⊕

TESTS

G₂P₁L₁

1 - 30 Girl | 2 1/2 yrs | LSCS

FOLLOW UP ADVISE :
 11-13

Adv. WFT 1510
 ANCA panel
 840 - USG obs for localise
 of pregnancy

Part family - NAD

Dual test
 NT NB
 11-13

- T. folic acid 5mg OD
 - T. Doxinate 1-1-2
 - BP charting
 - P/A 4 wk
 SMRITI GUPTA
 MBBS, DNB
 Professor (Obs & Gynae)

BILLING DETAILS: Amount: 50.00 Discount: 50.00 Net Amount: 0.00

Signature of the Doctor

THIS OPD CARD IS VALID FOR 10 DAYS FROM THE REGISTERED DATE.

OPD Timing: 8am to 4pm Mon-Sat & Closed on Sunday (24x7 Emergency).

Please report any adverse event/ adverse drug reaction on PvPI helpline-18001803024 (Monday to Friday from 09:00 AM to 05:00 PM)

Subhartipuram, NH-58, Delhi-Haridwar Bypass Road, Meerut.

9639010469, 8430852504, 9639100093 www.hospital.subharti.org

Dr. Smriti
 MBBS, DNB
 Professor (Obs & Gynae)



POST GRADUATE DEPARTMENT OF RADIO-DIAGNOSIS
SUBHARTI MEDICAL COLLEGE, MEERUT



Patient Name	: ABHILASHA GUPTA	Age/Gender	: 32/Y/Female
UHID No	: CSSH-230228976	Visit ID	: OP-2301181255
Doctor	: DR. SMRITI GUPTA	Department	: GYNECOLOGY AND OBSTETRICS
Acknowledge Date	: 18-Jan-2023 03:08:57 PM	Report Date	: 18-Jan-2023 03:09:24 PM
Address	: SHAKARPUR,		

Obstetrics Sonography: Growth Scan: with film

LMP: 30/11/2022

Ultrasound Gestation: 6 wks 6 days.

Gestational Age by LMP: 7 wks 0 day

Ultrasound E.D.D: 07/09/2023

CRL measures 0.9 cm corresponding to 6 wks 6 days.

Yolk sac measures 0.28 cm.

Fetal Heart rate: 157 bpm

Conclusion: Single live intrauterine embryo of mean gestational age of 6 wks 6 days.

I, **Dr. Sachin Agrawal** (name of the person conducting ultrasonography/image scanning) declare that while conducting ultrasonography/image scanning on **Smt. Abhilasha** (name of the pregnant woman), I have neither detected nor disclosed the sex of her fetus to anybody in any manner.

Prepared By -: Deveshpal

DR. SACHIN AGRAWAL
 ASSOCIATE PROFESSOR, RADIOLOGIST



CHHATRAPATI SHIVAJI SUBHARTI HOSPITAL

Subhartipuram, NH-58, Delhi-Haridwar Bypass Road, Meerut - 250005
 E-mail: smc2001_radiology@rediffmail.com, Phone: 0121 - 6678000, 2439112



M.R.I. • ULTRASOUND • CT-SCAN • DIGITAL X-RAY • MAMMOGRAPHY • COLOUR DOPPLER • OBSTETRIC ULTRASOUND
 • (24 hrs) BLOOD BANK • PATHOLOGY LAB • EMERGENCY • OPERATION THEATRE • I.C.U & VENTILATOR

Ultrasound Image Report

5



Ultrasound Image Report



Ultrasound Report

Name	ABHILASHA GUPTA	ID	CSSH-230228976	Exam Date	18-01-2023
Gender	Female	Birthdate	30-11-1992	Age	31y 3m
Institute	SHRI SRI RAMPAL HOSPITAL, DELHI	Accession #	CSSH230228976	Ref. Physician	DR. SMRITI...
Description	1st TRIMESTER ULTRASONIC WITH DOPPLER				
[OB]					
LMP	30-11-2022	EDD(LMP)	06-09-2023	DOG(LMP)	14-12-2022
GA(LMP)	7w0d	AUA	6w6d	EDD(AUA)	07-09-2023
Pctl. Crit...	EDD(LMP)			GA	Pctl.
Fetal Biom...	Last	1	2	3	45.47
CRL	0.90	0.85	0.90	cm	Rem...
General		Last	1	2	3
Fetal HR		157	157	bpm	



Central Lab

CHHATRAPATI SHIVAJI SUBHARTI HOSPITAL

SUBHARTI MEDICAL COLLEGE

Subhartipuram, NH-58,
Delhi-Haridwar Bypass Road, Meerut.

Web: medical@subharti.org

6

PATIENT NAME	: Miss. ABHILASHA GUPTA	UHID No	: CSSH-230228976
Age / Sex	: 32-Y / Female	Visit No	: OP-2301181255
Consultant Name	: DR. SMRITI GUPTA	Barcode	: 1230004337
Hospital	: SUBHARTI HOSPITAL	Sample Collection	: 18/01/2023 02:08 PM
Ward / Bed	:	Sample Received	: 18/01/2023 03:52 PM
Report Status	: Final	Signed Off	: 18/01/2023 06:24 PM

Test Name	Result	Units	Biological Ref. Interval
-----------	--------	-------	--------------------------

HEMATOLOGY

O Positive

BLOOD GROUP (ABO & RH)

Method : Tube Agglutination Gel Card
Sample : Whole Blood

-----End of Report-----

PREPARED BY:
TECHANUJKUMAR



D.Swarup
DR. (COL) DAVENDRA SWARUP
MD PATHOLOGY



Central Lab

CHHATRAPATI SHIVAJI SUBHARTI HOSPITAL



SUBHARTI MEDICAL COLLEGE

Subhartipuram, NH-58,
Delhi-Haridwar Bypass Road, Meerut.

Web: medical@subharti.org

7

PATIENT NAME	: Miss. ABHILASHA GUPTA	UHID No	: CSSH-230228976
Age / Sex	: 31 / Female	Visit No	: OP-2301181255
Consultant Name	: DR. SMRITI GUPTA	Barcode	: 1230004337
Hospital	: SUBHARTI HOSPITAL	Sample Collection	: 18/01/2023 02:08 PM
Ward / Bed	:	Sample Received	: 18/01/2023 03:09 PM
Report Status	: Final	Signed Off	: 18/01/2023 04:17 PM

Test Name	Result	Units	Biological Ref. Interval
HEMATOLOGY			
CBC (COMPLETE BLOOD COUNT)			
RBC COUNT	4.40	x10 ³ /mm ³	3.8-4.8
<i>Method: Electrical Impedance Sample: Whole Blood</i>			
HEMOGLOBIN	13.3	gm/dL	12-15
<i>Method: Photometry Sample: Whole Blood</i>			
HEMATOCRIT	39.6	%	36 - 46
<i>Method: Average Of Rbc Pulse Height Sample: Whole Blood</i>			
MCV	90	fl	83-99
<i>Method: Calculated Sample: Whole Blood</i>			
MCH	30.2	pg	27-32
<i>Method: Calculated Sample: Whole Blood</i>			
MCHC	33.6	gm/dL	31.5-34.5
<i>Method: Calculated Sample: Whole Blood</i>			
RDW-CV	14.1	H %	11.6-14
<i>Method: Calculated Sample: Whole Blood</i>			
PLATELET COUNT	180	x10 ³ /mm ³	150-410
<i>Method: Electrical Impedance Sample: Whole Blood</i>			
WBC COUNT	11.3	x10 ³ /mm ³	4-10
<i>Method: Electrical Impedance Sample: Whole Blood</i>			
NEUTROPHIL	70	%	40-70
<i>Method: Dhss, (Impedance, Cytometry) Sample: Whole Blood</i>			
LYMPHOCYTE	26	%	20-40
<i>Method: Dhss, (Impedance, Cytometry) Sample: Whole Blood</i>			
MONOCYTE	03	%	2 - 8
<i>Method: Dhss, (Impedance, Cytometry) Sample: Whole Blood</i>			
EOSINOPHIL	01	%	1-6
<i>Method: Dhss, (Impedance, Cytometry) Sample: Whole Blood</i>			
BASOPHIL	0.0	%	0-1
<i>Method: Electrical Impedance Sample: Whole Blood</i>			

-----End of Report-----

PREPARED BY:
TECHROHIT2



DR. ARCHITA KANSAL TIWARI
MD PATHOLOGY



Central Lab

CHHATRAPATI SHIVAJI SUBHARTI HOSPITAL



SUBHARTI MEDICAL COLLEGE

Subhartipuram, NH-58,
Delhi-Haridwar Bypass Road, Meerut.

Web: medical@subharti.org

8

PATIENT NAME	: Miss. ABHILASHA GUPTA	UHID No	: CSSH-230228976
Age / Sex	: 31 32-Y / Female	Visit No	: OP-2301181255
Consultant Name	: DR. SMRITI GUPTA	Barcode	: 1230004337
Hospital	: SUBHARTI HOSPITAL	Sample Collection	: 18/01/2023 02:08 PM
Ward / Bed	:	Sample Received	: 18/01/2023 03:23 PM
Report Status	: Final	Signed Off	: 18/01/2023 03:56 PM

Test Name	Result	Units	Biological Ref. Interval
-----------	--------	-------	--------------------------

ICTC

HIV ANTIBODY RAPID TEST

TRIDOT
Method : IMMUNOCHROMATOGRAPHY
Sample : Serum

Non - Reactive

- Interpretation**
- Non Reactive - Specimen is negative for HIV Antibodies
 - Reactive For HIV-1 in all 3 tests - Specimen is Positive for HIV -1 Antibodies.
 - Reactive For HIV-2 in all 3 tests - Specimen is Positive for HIV -2 Antibodies.
 - Confirmation of HIV-2 Sero-status at identified referral laboratory through ART Centres.

PID NO. 718

-----End of Report-----

PREPARED BY:
TECHSANJAY



DR. PEETAM SINGH
MD MICROBIOLOGY



Central Lab

CHHATRAPATI SHIVAJI SUBHARTI HOSPITAL



SUBHARTI MEDICAL COLLEGE

Subhartipuram, NH-58,
Delhi-Haridwar Bypass Road, Meerut.

Web: medical@subharti.org

9

PATIENT NAME	: Miss. ABHILASHA GUPTA	UHID No	: CSSH-230228976
Age / Sex	: 32 Y / Female	Visit No	: OP-2301181255
Consultant Name	: DR. SMRITI GUPTA	Barcode	: 1230004337
Hospital	: SUBHARTI HOSPITAL	Sample Collection	: 18/01/2023 02:08 PM
Ward / Bed	:	Sample Received	: 18/01/2023 03:15 PM
Report Status	: Final	Signed Off	: 18/01/2023 04:39 PM

Test Name	Result	Units	Biological Ref. Interval
-----------	--------	-------	--------------------------

IMMUNOCHEMISTRY			
TSH THYROID STIMULATING HORMONE; TSH <i>Method : Chemiluminescence</i> <i>Sample : Serum</i>	2.045	μIU/mL	0.35 - 4.94

Note: TSH levels are subject to circadian variation, reaching peak levels between 2 - 4. a.m. and at a minimum between 6-10 pm. The variation is of the order of 50% .hence time of the day influences the measured serum TSH concentrations.

Clinical Use

- Diagnose Hypothyroidism and Hyperthyroidism
- Monitor T4 replacement or T4 suppressive therapy
- Quantify TSH levels in the subnormal range

Increased Levels: Primary hypothyroidism, Subclinical hypothyroidism, TSH dependent Hyperthyroidism Thyroid hormone resistance

Decreased Levels: Graves' disease, Autonomous thyroid hormone secretion, TSH deficiency

-----End of Report-----

PREPARED BY:
RAHUL1



Ravi Singh
DR RAVI PRATAP SINGH
MD (BIOCHEMISTRY)



Central Lab

CHHATRAPATI SHIVAJI SUBHARTI HOSPITAL



SUBHARTI MEDICAL COLLEGE

Subhartipuram, NH-58,
Delhi-Haridwar Bypass Road, Meerut.

Web: medical@subharti.org

10

PATIENT NAME	: Miss. ABHILASHA GUPTA	UHID No	: CSSH-230228976
Age / Sex	: 31 Y / Female	Visit No	: OP-2301181255
Consultant Name	: DR. SMRITI GUPTA	Barcode	: 1230004337
Hospital	: SUBHARTI HOSPITAL	Sample Collection	: 18/01/2023 02:08 PM
Ward / Bed	:	Sample Received	: 18/01/2023 03:23 PM
Report Status	: Final	Signed Off	: 18/01/2023 03:56 PM

Test Name	Result	Units	Biological Ref. Interval
-----------	--------	-------	--------------------------

INFECTIOUS DISEASE SEROLOGY

RAPID PLASMA REAGIN (RPR)

VDRL (RPR)

Non-reactive

Non Reactive

Method : Slide Flocculation
Sample : Serum

Comments: This is a screening test for syphilis which is useful for following the progression of the disease and response to therapy. Rising titers are of immense value in confirming the diagnosis. Biological false-positive reactions exhibit low titers and are seen in conditions like Viral fevers, Mycoplasma infection, Chlamydia infection, Malaria, Immunizations, Pregnancy, Autoimmune disorders & past history of Treponemal infection. It is advisable to confirm the diagnosis by tests such as TPHA & FTA-ABS.

-----End of Report-----

PREPARED BY:
TECHSANJAY



DR. PEETAM SINGH
MD MICROBIOLOGY



Home Collection Available Phone No.: 9897099801, 9897099451 E-mail: centrallab@subharti.org
Website: hospital.subharti.org/lab



Central Lab

CHHATRAPATI SHIVAJI SUBHARTI HOSPITAL



SUBHARTI MEDICAL COLLEGE

Subhartipuram, NH-58,
Delhi-Haridwar Bypass Road, Meerut.

Web: medical@subharti.org

11

PATIENT NAME	: Miss. ABHILASHA GUPTA	UHID No	: CSSH-230228976
Age / Sex	: 32-Y / Female	Visit No	: OP-2301181255
Consultant Name	: DR. SMRITI GUPTA	Barcode	: 1230004337
Hospital	: SUBHARTI HOSPITAL	Sample Collection	: 18/01/2023 02:08 PM
Ward / Bed	:	Sample Received	: 18/01/2023 03:23 PM
Report Status	: Final	Signed Off	: 18/01/2023 03:56 PM

Test Name	Result	Units	Biological Ref. Interval
-----------	--------	-------	--------------------------

VIROLOGY			
HBSAG RAPID TEST	Negative	-	NEGATIVE

HBSAG RAPID TEST
Hepatitis B Surface Antigen
Method : Immunochromatography
Sample : Serum

Remark: This is a screening test, to be confirmed by a confirmatory test.

Note

1. Positive test result indicates the presence of Hepatitis B Surface Antigen. It cannot differentiate between the stages of Hepatitis B viral infection.
2. Negative test result indicates the absence of Hepatitis B Surface Antigen.
3. False-positive results may be observed in patients receiving mouse monoclonal antibodies, on heparin therapy, on biotin supplements for diagnosis or therapy, presence of heterophilic antibodies in serum or after HBV vaccination for a transient period of time.
4. False-negative reaction may be due to processing of sample collected early in the course of disease or presence of mutant forms of HBsAg.
5. For monitoring HBsAg levels, Quantitative HBsAg assay is recommended.

HCV ANTIBODY RAPID TEST	Negative	-	NEGATIVE
--------------------------------	----------	---	----------

HCV ANTIBODY RAPID TEST
Anti HCV Antibody
Method : Immunochromatography
Sample : Serum

Remark: This is a screening test, to be confirmed by a confirmatory test.

Note

1. Positive test result indicates the presence of Hepatitis C virus infection. Active infection to be confirmed by HCV RNA PCR test. It cannot differentiate between the stages of Hepatitis C viral infection nor used to monitor the efficacy of treatment.
2. Low & High Reactive anti-HCV results are recommended to be evaluated by HCV RNA PCR studies.
3. Negative test result indicates Hepatitis C virus infection is unlikely.
4. False-positive results may be observed in patients receiving mouse monoclonal antibodies, on heparin therapy, biotin supplements for diagnosis or therapy or presence of heterophilic antibodies in serum.
5. False-negative reaction may be due to processing of sample collected early in the course of the disease, Prozone phenomenon, Immunosuppression & Immuno-incompetence.

Uses

- To diagnose suspected HCV infection in risk group.
- Prenatal Screening of pregnant women and pre-surgical/interventional procedures work up.

-----End of Report-----

PREPARED BY:
TECHSANJAY



Dr. Peetam Singh
DR. PEETAM SINGH
MD MICROBIOLOGY



Central Lab

CHHATRAPATI SHIVAJI SUBHARTI HOSPITAL



SUBHARTI MEDICAL COLLEGE

Subhartipuram, NH-58,
Delhi-Haridwar Bypass Road, Meerut.

Web: medical@subharti.org

12

PATIENT NAME	: Miss. ABHILASHA GUPTA	UHID No	: CSSH-230228976
Age / Sex	: 31 Y / Female	Visit No	: OP-2301181255
Consultant Name	: DR. SMRITI GUPTA	Barcode	: 1230004337
Hospital	: SUBHARTI HOSPITAL	Sample Collection	: 18/01/2023 02:08 PM
Ward / Bed	:	Sample Received	: 18/01/2023 02:27 PM
Report Status	: Final	Signed Off	: 18/01/2023 03:53 PM

Test Name	Result	Units	Biological Ref. Interval
-----------	--------	-------	--------------------------

CLINICAL PATHOLOGY

URINE ROUTINE AND MICROSCOPY

QUANTITY <i>Method : Direct</i> <i>Sample : Urine</i>	20	mL	
COLOUR <i>Method : Direct</i> <i>Sample : Urine</i>	Yellow	.	Straw
APPEARANCE <i>Method : Direct</i> <i>Sample : Urine</i>	Clear	.	Clear
pH. <i>Method : Double Indicator System</i> <i>Sample : Urine</i>	6.5	.	4.6 - 7.5
SPECIFIC GRAVITY <i>Method : Pka Change Of Polyelectrolytes</i> <i>Sample : Urine</i>	1.005	.	1.003 - 1.035
PROTEIN. <i>Method : Protien Error Of Ph Indicator</i> <i>Sample : Urine</i>	Negative	.	Not Detected
GLUCOSE. <i>Method : Enzymatic Reaction Between Glucose Oxidase, Peroxidase And Chromogen</i> <i>Sample : Urine</i>	Negative	.	Not Detected
KETONE <i>Method : Reaction With Nitroprusside And Acetoacetic Acid</i> <i>Sample : Urine</i>	Negative	.	Not Detected
BLOOD <i>Method : Peroxidas Activity Of Hemoglobin Catalyzes The Reaction</i> <i>Sample : Urine</i>	1+	-	Not Detected
Bilirubin <i>Method : Coupling Reaction of Bilirubin with Diazonium Salts</i> <i>Sample : Urine</i>	Negative	.	Not Detected
URINE UROBILINOGEN <i>Method : Multistix Strip</i> <i>Sample : Urine</i>	0.2	mL	
LEUKOCYTE ESTERASE <i>Method : Reaction With Pyrrole Amino Acid Ester And Diazonium Salt</i> <i>Sample : Urine</i>	2+	.	Not Detected
NITRITE <i>Method : Nitrites React With C6H8Asio3 And C13H13No</i> <i>Sample : Urine</i>	Negative	.	Not Detected
PUS CELLS <i>Method : Microscopy</i> <i>Sample : Urine</i>	80-100	/HPF	0 - 5
RBCs <i>Method : Microscopy</i> <i>Sample : Urine</i>	Negative	/HPF	0 - 1
EPITHELIAL CELLS <i>Method : Microscopy</i> <i>Sample : Urine</i>	10-12	/HPF	1 - 5
CASTS <i>Method : Microscopy</i> <i>Sample : Urine</i>	Negative	-	Not Detected

DR. ARCHITA KANSAL TIWARI

MD PATHOLOGY

PREPARED BY:

TECHBABITA





Central Lab

CHHATRAPATI SHIVAJI SUBHARTI HOSPITAL

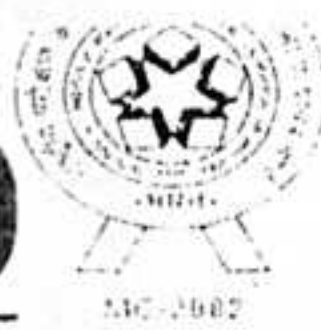

SUBHARTI MEDICAL COLLEGE

Subhartipuram, NH-58,
Delhi-Haridwar Bypass Road, Meerut.

Web: medical@subharti.org

13

PATIENT NAME	: Miss. ABHILASHA GUPTA	UHID No	: CSSH-230228976
Age / Sex	: 32 Y / Female	Visit No	: OP-2301181255
Consultant Name	: DR. SMRITI GUPTA	Barcode	: 1230004337
Hospital	: SUBHARTI HOSPITAL	Sample Collection	: 18/01/2023 02:08 PM
Ward / Bed	:	Sample Received	: 18/01/2023 02:27 PM
Report Status	: Final	Signed Off	: 18/01/2023 03:53 PM

Test Name	Result	Units	Biological Ref. Interval
<i>Urine Routine & Microscopy</i>	CLINICAL PATHOLOGY		
CRYSTALS <i>Method : Microscopy Sample : Urine</i>	Negative	-	Not Detected
BACTERIA/PARASITE/FUNGUS <i>Method : Microscopy Sample : Urine</i>	Bacilli present	-	NOT DETECTED

-----End of Report-----

PREPARED BY:
TECHBABITA





DR. ARCHITA KANSAL TIWARI
MD PATHOLOGY

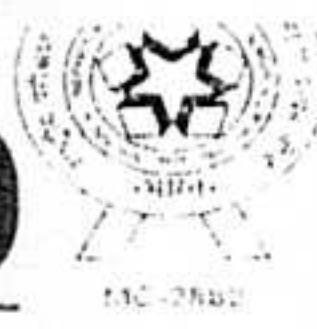

Central Lab

CHHATRAPATI SHIVAJI SUBHARTI HOSPITAL



SUBHARTI MEDICAL COLLEGE

Subhartipuram, NH-58,
Delhi-Haridwar Bypass Road, Meerut.

Web: medical@subharti.org

14

PATIENT NAME	: Miss. ABHILASHA GUPTA	UHID No	: CSSH-230228976
Age / Sex	: 32 Y / Female	Visit No	: OP-2301181255
Consultant Name	: DR. SMRITI GUPTA	Barcode	: 1230004337
Hospital	: SUBHARTI HOSPITAL	Sample Collection	: 18/01/2023 02:08 PM
Ward / Bed	:	Sample Received	: 18/01/2023 03:15 PM
Report Status	: Final	Signed Off	: 18/01/2023 04:40 PM

Test Name	Result	Units	Biological Ref. Interval
-----------	--------	-------	--------------------------

BIOCHEMISTRY

GLUCOSE, FASTING

FASTING GLUCOSE

84

mg/dL

< 100

Method : Hexokinase
Sample : Plasma

PREPARED BY:

RAHUL1



R Singh

DR RAVI PRATAP SINGH

MD (BIOCHEMISTRY)



Home Collection Available Phone No.: 9897099401, 9897099451 E-mail: centrallab@subharti.org

Website: hospital.subharti.org/lab



Central Lab

CHHATRAPATI SHIVAJI SUBHARTI HOSPITAL

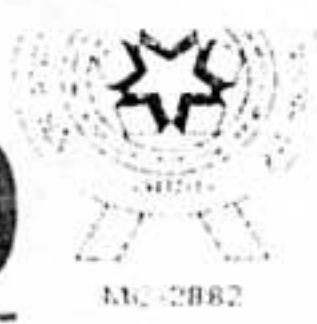

SUBHARTI MEDICAL COLLEGE

Subhartipuram, NH-58,
Delhi-Haridwar Bypass Road, Meerut.

Web: medical@subharti.org

15

PATIENT NAME	: Miss. ABHILASHA GUPTA	UHID No	: CSSH-230228976
Age / Sex	: 32 Y / Female	Visit No	: OP-2301181255
Consultant Name	: DR. SMRITI GUPTA	Barcode	: 1230004337
Hospital	: SUBHARTI HOSPITAL	Sample Collection	: 18/01/2023 02:08 PM
Ward / Bed	:	Sample Received	: 18/01/2023 03:15 PM
Report Status	: Final	Signed Off	: 18/01/2023 04:40 PM

Test Name	Result	Units	Biological Ref. Interval
-----------	--------	-------	--------------------------

BIOCHEMISTRY

LFT; LIVER FUNCTION TEST

BILIRUBIN TOTAL <i>Method : Diazonium Ion</i> <i>Sample : Serum</i>	0.3	mg/dL	0.2 - 1.2
BILIRUBIN DIRECT <i>Method : Diazotization</i> <i>Sample : Serum</i>	0.1	mg/dL	≤ 0.3
BILIRUBIN INDIRECT <i>Method : Calculated</i> <i>Sample : Serum</i>	0.2	mg/dL	< 1.0
PROTEIN TOTAL <i>Method : Biuret (End Point)</i> <i>Sample : Serum</i>	7.1	g/dL	6.4 - 8.3
ALBUMIN <i>Method : Bromocresol Purple (BCP)</i> <i>Sample : Serum</i>	4.3	g/dL	3.5 - 5.2
GLOBULIN <i>Method : Calculated</i> <i>Sample : Serum</i>	2.8	g/dL	2 - 3.5
A : G RATIO <i>Method : Calculated</i> <i>Sample : Serum</i>	1.5	.	1.1 - 2.0
ASPARTATE AMINOTRANSFERASE: AST <i>Method : UV With Pyridoxal 5 Phosphate (P5P)</i> <i>Sample : Serum</i>	19	U/L	< 35
ALANINE AMINOTRANSFERASE: ALT <i>Method : UV With Pyridoxal 5 Phosphate (P5P)</i> <i>Sample : Serum</i>	24	U/L	< 56
AST:ALT RATIO <i>Method : Calculated</i> <i>Sample : Serum</i>	0.8	L	1.1 - 2.0
ALKALINE PHOSPHATASE <i>Method : P-Nitro Phenyl Phosphate (PNPP), AMP Buffer</i> <i>Sample : Serum</i>	84	U/L	40 - 150
GAMMA GLUTAMYL TRANSFERASE <i>Method : Gamma Glutamyl-3-Carboxy-4-Nitranilide (GCNA)</i> <i>Sample : Serum</i>	13	U/L	9 - 36

-----End of Report-----

PREPARED BY:
RAHUL1



R Singh

DR RAVI PRATAP SINGH
MD (BIOCHEMISTRY)



CSSH-230284358*

16
228
9

OUT PATIENT CARD

Patient Name : Mrs. ABHILASHA	Doctor Name : DR. SMRITI GUPTA
Age/ Gender : 32 Y / Female	Department Name : GYNECOLOGY AND OBSTETRICS
Next to Kin : W/o ARVIND KUMAR SINGH	Unit : UNIT - 2
Visit Id : OP-2303091562	Registered Date : 09/03/2023 02:26 PM
Mobile No : 8373970041	MR No : CSSH-230284358
Address : G-3 MODEL TOWN KANKER KHERA MEERUT Uttar Pradesh Meerut	
Sponsor : General	

COMPLAINTS	BP		HEIGHT	
	PULSE		WEIGHT	
	TEMP		BMI	

FINDINGS
CMP: 30/11/22

DIAGNOSIS :
G₂P₁L₄ / 14.1 wks / prev USG + myomectomy

o/e: BP 132/80
No peller

TREATMENT ADVISE :

P/A : Ur ~ 14-16 wks
EB (+)
Free e/Ay 14wks by doppler.

INVESTIGATIONS

FOLLOW UP ADVISE :

Adv
T. Iron 60mg OD
(ZEF) T. Calcium 500mg BD
- Inj TT 0.5ml im (booster)
- R/LA4 wks

→ USG obs (NT NB scan)
- Chills - R/LM

USER: GEETADEVI

Signature of the Doctor
Dr. Smriti Gupta

BILLING DETAILS: Amount: 50.00 Discount: 50.00 NetAmount: 0.00

THIS OPD CARD IS VALID FOR 10 DAYS FROM THE REGISTERED DATE.
OPD Timing: 8am to 4pm Mon-Sat & Closed on Sunday (24x7 Emergency).

Please report any adverse event/ adverse drug reaction on PvPI helpline-18001803024 (Monday to Friday from 09:00 AM to 05:00 PM)

Dr. SMRITI GUPTA
MBBS, DNB
Professor (Obs & Gynae)

@ 13th week of Preg.

Regd. Office/National Reference Lab: Dr Lal PathLabs Ltd, Block-E, Sector-18, Rohini, New Delhi-110085
Web: www.lalpathlabs.com, CIN No.: L74899DL1995PLC065388

Name : Ms. ABHILASHA GUPTA
Lab No. : 391442577
By : DR SMRITI GUPTA
Collected : 6/3/2023 5:15:00PM
A/c Status : P
Collected at : A55 - MR. VIPIN KUMAR - FPSC AARADHYA
DIAGNOSTICS
SHOP NO.2 KHIRVA ROAD ESSAR PATROL PAMP
OPP.SHARDHAPURI -1 KANKER KHERA MRT

Age : 31 Years
Gender : Female
Reported : 7/3/2023 5:17:02PM
Report Status : Final
Processed at : A55 - LPL-MEERUT LAB
1st Floor, Hall No. 101, 1st Floor of Shree Ram
Commercial Complex, Shradhdhapuri, Phase
2, NH-58, Meerut, UP - 250001

17

Test Report

MATERNAL SERUM SCREEN 2; DUAL MARKER, ECLIA (ECLIA)

Disorder	Risk Ratio	Cutoff	Interpretation
Trisomy 21 Biochemical	1.274%	1:250	Screen Negative
Trisomy 18/13 Biochemical	< 0.100000	1:100	Screen Negative

Remarks

The sample submitted for Maternal Serum Screen 2 is screen negative both for Trisomy 21 and Trisomy 18/13. A combination of Nuchal translucency (NT) and biochemical tests improves detection rate for chromosomal anomalies.

Advice: Revert for risk calculation with USG details including CRL (38-84 mm) and NT value

Test Name	Result	Unit	Corrected MoM
BETA HCG FREE	10.57	ng/mL	1.00
PAPP-A	1.88	mIU/mL	1.83

Note

- Screening tests are based on statistical analysis of patient demographic and biochemical data. They simply indicate a high or low risk category. Confirmation of screen positives is recommended by Chorionic Villus Sampling (CVS).
- The interpretive unit is MoM (Multiples of Median), which takes into account variables such as gestational age (ultrasound), maternal weight, insulin dependent Diabetes, multiple gestation, IVF (Date of Birth of Donor, if applicable), smoking & previous history of Down syndrome. Accurate availability of this data for Risk Calculation is critical.
- Detection rate for Down syndrome is 60% with a false positive rate of 5% if only biochemical risk is estimated. A combination of Nuchal translucency and biochemical tests (Combined test) has detection rate of Down syndrome 82 to 87% at 5% false positive rate. Addition of absent nasal bone status can improve detection rate up to 93% at false positive rate of 2.5%

Comments

First trimester screening for Prenatal disorders (Down syndrome 13 & 18) is essential to identify those women at



19

FIRST TRIMESTER SCREENING TEST

Patient data

Name	: ABHILASHA GUPTA	ID No.	: 391442577
Weight	: 65 Kg	Date of birth	: 28/09/1991 (31 years)
Smoker	: No	Race	: Asian
Ovulation Induction	: No	Diabetes	: No
Previous T21	: Not informed	Previous T18/T13	: Not informed
Pregnancy Type	: Spontaneous		

Measured Serum Values and Corrected MoM's

Laboratory	: Dr LalPath Labs.	Laboratory code	: 391442577
Sampling Date	: 08/03/2023	Gestional Age	: 13 weeks and 4 days
Free beta hCG 1T	: 32.57 ng/ml MoM		
PAPP-A	: 0.89 mIU/ml MoM		

Ultrasound data

Ultrasound Date	: 18/01/2023	Gestional Age	: 6 weeks and 6 days
CRL	: Not given		
Nuchal Translucency	: Not given		

Risk report (On Sampling Date)

Combined risk:	Trisomy T21 Low Risk	Trisomy T18/13 Low RiskProbabilities.....	
			Trisomy T21 1:2742	Trisomy T18/13 < 1:100000
Trisomy 21 age risk				
Biochemical Risk: 2742		1:250		
T21 Risk: 1:2742		1:250		
T18 Risk: < 1:100000		1:250		
T13 Risk: < 1:100000		1:100		
	Low Risk	1:100		Positive risk

Note

For combined Risk(Biochemical+NT) calculation, please provide following USG details: CRL(38-83 mm), NT & NB
 The risks calculations are statistical approaches and have limited diagnostic value.
 The calculated risk by the software depends on the accuracy of USG details & patient details provided.

Interpretation

T21 Biochemical: Screen Negative
 T18/13 Biochemical: Screen Negative
 T21: Screen Negative
 T18/T13: Screen Negative

07/03/2023



Dr. Satish Memorial Hospital & Basanti Diagnostics

Dr. Subrat Gupta

M.B.B.S., D.M.R.D.
(Radiologist)
PNDT Reg. No. GC/SPN/52

Satishpuram, Near Bank of Baroda, Powayan Distt. Shahjahanpur

Phone : 9161354111

E-mail : smhbasantidiagnostics@gmail.com

OBSTETRICS ULTRASONOGRAPHY

Patient Name: Mrs . Abhilasha Gupta

AGE: 27 yrs

DATE: 23/04/2023

REF.BY : DR. K.C.C.

TIFA TEST (TARGETED IMAGING FOR FETAL ANOMALIES)

E.D.D. By USG: 08/09/2023

- Single live fetus in seen with variable presentation at the time of study .
- Fetal movements are well visualized.
- Fetal heart rate is 146 beats /minute is regular in rhythm .

Biometric data of the fetus is as follows –

Amniotic Fluid : Adequate.

Placenta : - Posterior Grade : I

Approx weight 360 grams .

BPD: 4.51 cm CORR. TO 19 W 4 D

TCD: 2.16 cm CORR. TO 20 W 3 D

Hc: 17.63 cm CORR. TO 20 W 4 D

BD: 3.23 cm CORR. TO 20 W 5 D

IOD: 3.73 cm .

Ac: 15.34 cm CORR. TO 20 W 5 D

HL: 3.39 cm CORR. TO 21 W 4 D

ULNA: 2.94 cm CORR. TO 21 W 0 D

TIB: 3.13 cm CORR. TO 21 W 1 D

FIB: 3.13 cm CORR. TO 21 W 4 D

Radius: 2.78 cm CORR. TO 20 W 3 D

FL: 3.41 cm CORR. TO 21 W 4 D

- Mean Gestational Age by fetal parameter is 20w 2 d.
- Cervical length is 4.25 cm.
- No evidence of retro placenta collection.
- Umbilical cord is showing normal ``3 vessel appearance``.



Dr. Satish Memorial Hospital & Basanti Diagnostics

Dr. Subrat Gupta

M.B.B.S., D.M.R.D.
(Radiologist)

PNDT Reg. No. GC/SPN/52

Satishpuram, Near Bank of Baroda, Powayan Distt. Shahjahanpur

Phone : 9161354111

E-mail : smhbasantidiagnostics@gmail.com

(21)

DETAILED ANATOMIC SCAN

HEAD AND NECK:

- Cerebellum-normal in shape and size.
- Cisterna magna-< 10mm.
- Nuchal skin fold thickness-<6mm.
- Choroid plexus- echogenic.
- Lateral cerebral ventricles-normal in caliber.
- Midline falx-present.
- Cavum Septum Pellucidum-present.

FETAL FACE AND NUCHAL REGION:

- Nasal bone (0.62 cm) is visualized normally.
- Orbital diameter: Normal.
- Inter orbital distance : Normal
- Fetal face is normal.
- Both lips and chin are normally seen.

CHEST:

- Four chambered heart-present.
- B/L chest cavities appears normal

ABDOMEN:

- Stomach bubble seen on left side.
- Bilateral kidneys are normally visualized.
- Urinary bladder is normally visualized.

SPINE:

- The cervical, thoracic, lumbar and sacral spine was seen in sagittal and longitudinal sections and vertebral segments were visualized normally with normal skin seen covering from neck to sacrum.
- No abnormal vertebral defects / splaying seen.



Dr. Satish Memorial Hospital & Basanti Diagnostics

Dr. Subrat Gupta

M.B.B.S., D.M.R.D.
(Radiologist)
PNDT Reg. No. GC/SPN/52

Satishpuram, Near Bank of Baroda, Powayan Distt. Shahjahanpur

Phone : 9161354111

E-mail : smhbasantidiagnostics@gmail.com

22

EXTREMITIES:

- The fetal upper limbs x 2.
- Radius / ulna / humerus x 2.
- Hands x 2.
- Fetal lower limbs x 2.
- Tibia / fibula / x 2.
- Feet x 2.
- The echogenicity of visualized bones of bilateral upper and lower Limbs is normal with normal shape, movements & position.

NOTE:

- The overall sensitivity rate of detection of congenital anomalies by USG is approx 60%, moreover a normal study does not exclude a significant abnormality.
- At least 40%-50% fetus with down's syndrome will not have any recognizable sonographic abnormality.
- Subtle anomalies like polydactyly and cleft palate are not looked up in a routine scan, which are surgically correctable after birth.
- Some conditions present late in intra-tuerine life and require serial follow up scans to r/o their presence.
- Few to the congenital abnormalities will have no recognizable sonographic abnormality.



Dr. Satish Memorial Hospital & Basanti Diagnostics

23

Dr. Subrat Gupta

M.B.B.S., D.M.R.D.
(Radiologist)
PNDT Reg. No. GC/SPN/52

Satishpuram, Near Bank of Baroda, Powayan Distt. Shahjahanpur

Phone : 9161354111

E-mail : smhbasantidiagnostics@gmail.com

UTERINE ARTERY DOPPLER FOR PRE-ECLAMPSIA SCREENING

- R.I. OF Rt Uterine - 0.53, P.I. OF Rt Uterine -0.81, S/D:-2.13
- R.I. OF Lt Uterine. A. - 0.52 P.I. OF Lt Uterine. A. -0.83, S/D:-2.08

All vessels show normal wave form. No e/o diastolic notching in B/L uterine arteries.

Impression :

- A SINGLE LIVE INTRAUTERINE GESTATION IN VARIABLE PRESENTATION WITH APPROXIMATE GESTATION OF 20 W 2 D BY USG .
- NO E/O ANY GROSS CONGENITAL ANOMALY.
- INTERVAL GROWTH IS NORMAL.
- ALL ANOMALIES CANNOT BE R/O AT THIS GESTATIONAL AGE.

Suggested triple/quadruple marker test & Fetal Echocardiography.

I Dr. Subrat Gupta declare that while conducting ultrasonography on **MRS. Abhilasha Gupta**, have neither detected or disclosed the sex of her fetus to anybody in any manner.

[Signature]
Radiologist



(Handwritten signature)

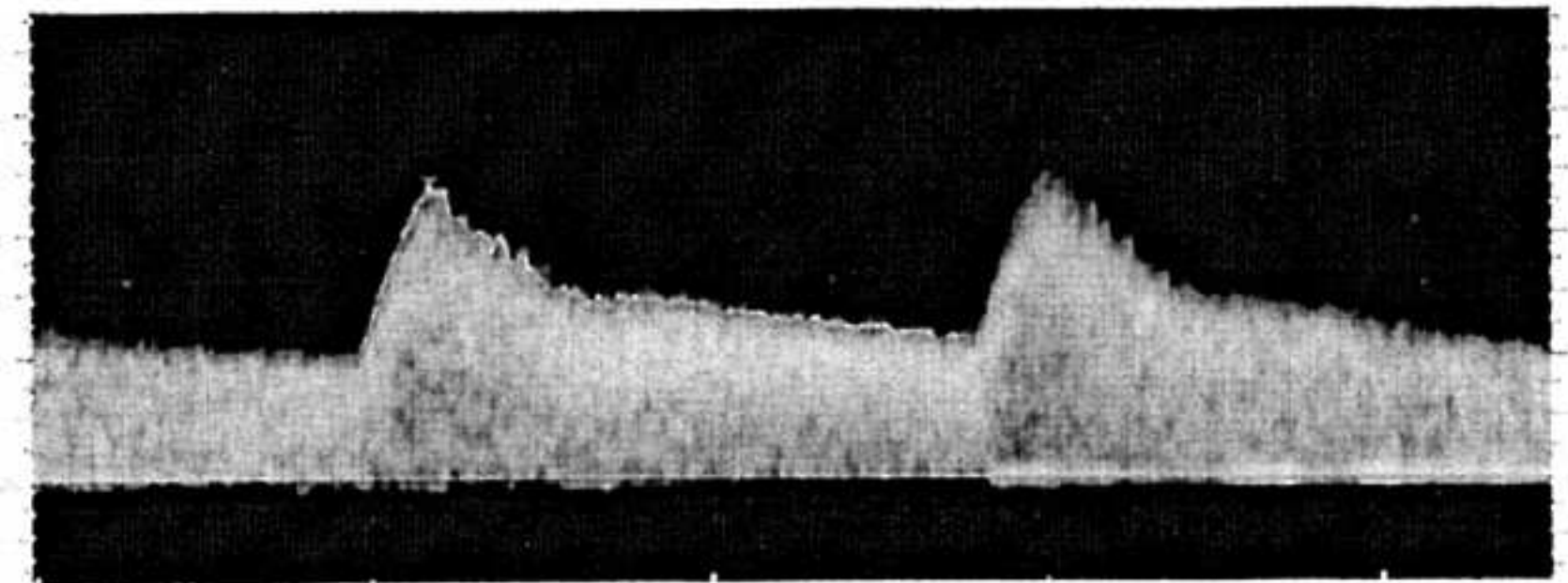
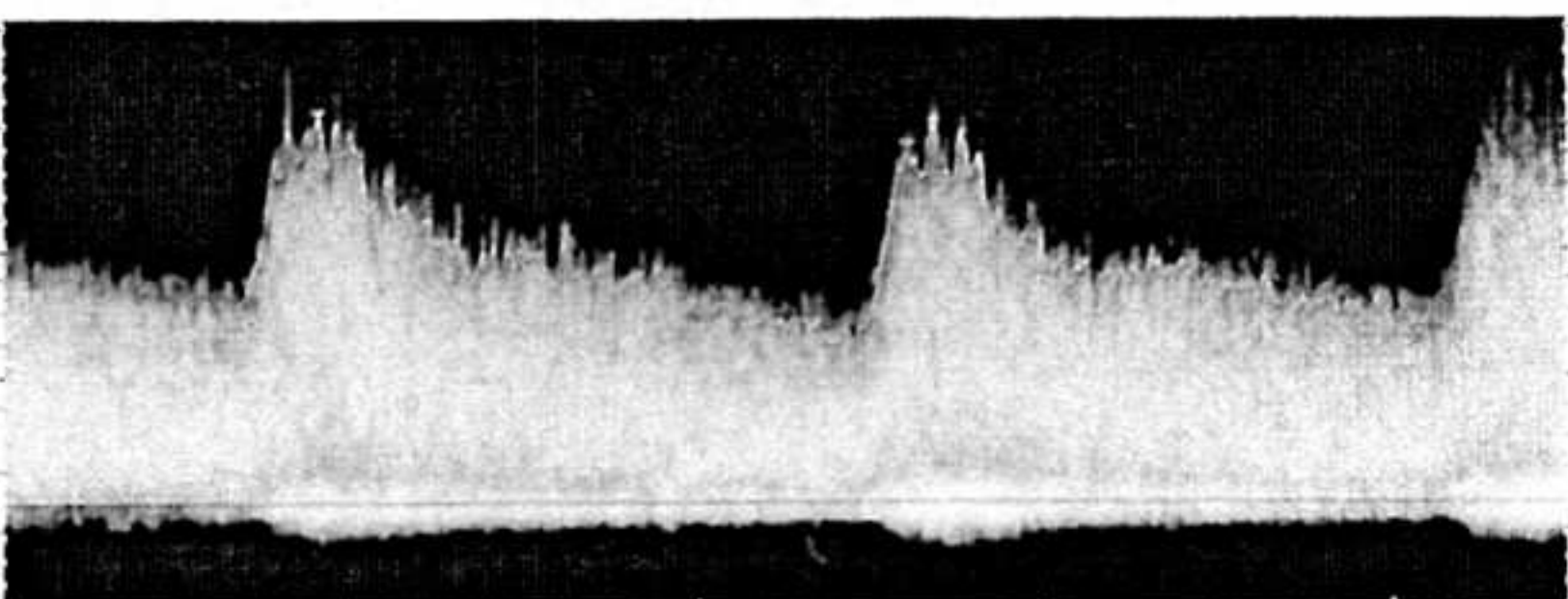

Obstetrics Report DR SATISH

Obstetrics Report DR SATISH MEMORIAL HOSPITAL

Patient / Exam Information Date of Exam: 23.04.2023

Patient ID: VS8806667-23-04-23-12
 Name: ABHILASHA GUPTA 27/F
 DOB: Age: Sex: Female
 Gravida: Para: AB
 Ectopic: Fetus: 1

LMP: 30.11.2022 DOC: EDD(LMP): 06.09.2023 GA(LMP): 20w4d
 GA(AUA): 20w2d EDD(AUA): 08.09.2023

Ref Phys	Ref Phys Indication	Sonographer
EFW (Hadlock)	Value	Range
AC/BPD/FL/HC	360g (13oz) ± 53g	20w3d

2D Measurements	AUA	Value	mt	m2	m3	Mesh	GP	GA
BPD (Hadlock)	<input checked="" type="checkbox"/>	4.51 cm	4.51			avg.	14.8%	19w4d
CFD (HC)	<input checked="" type="checkbox"/>	6.33 cm	6.33			avg.		
HC (Hadlock)	<input checked="" type="checkbox"/>	17.63 cm	17.63			avg.	22.3%	20w1d
AC (Hadlock)	<input checked="" type="checkbox"/>	15.34 cm	15.34			avg.	42.4%	20w4d
FL (Hadlock)	<input checked="" type="checkbox"/>	3.41 cm	3.41			avg.	46.7%	20w5d
TB (Jeanty)	<input type="checkbox"/>	3.13 cm	3.13			avg.	83.2%	21w4d
TB (Jeanty)	<input type="checkbox"/>	3.13 cm	3.13			avg.	84.8%	21w1d

Ref Phys	Ref Phys Indication	Sonographer
EFW (Hadlock)	Value	Range
AC/BPD/FL/HC	360g (13oz) ± 53g	20w3d

2D Measurements	AUA	Value	mt	m2	m3	Mesh	GP	GA
EPC (Hadlock)	<input checked="" type="checkbox"/>	4.51 cm	4.51			avg.	14.8%	19w4d
CFD (HC)	<input checked="" type="checkbox"/>	6.33 cm	6.33			avg.		
HC (Hadlock)	<input checked="" type="checkbox"/>	17.63 cm	17.63			avg.	22.3%	20w1d
AC (Hadlock)	<input checked="" type="checkbox"/>	15.34 cm	15.34			avg.	42.4%	20w4d
FL (Hadlock)	<input checked="" type="checkbox"/>	3.41 cm	3.41			avg.	46.7%	20w5d
TB (Jeanty)	<input type="checkbox"/>	3.13 cm	3.13			avg.	83.2%	21w4d
TB (Jeanty)	<input type="checkbox"/>	3.13 cm	3.13			avg.	84.8%	21w1d
HL (Jeanty)	<input type="checkbox"/>	3.39 cm	3.39			avg.	81.8%	21w4d
RAD (Jeanty)	<input type="checkbox"/>	2.78 cm	2.78			avg.	50.6%	20w3d
Ulna (Jeanty)	<input type="checkbox"/>	2.94 cm	2.94			avg.	45.5%	21w0d
Cere (HL)	<input type="checkbox"/>	2.16 cm	2.16			avg.	62.0%	20w3d
CM	<input type="checkbox"/>	3.73 mm	3.73			avg.		
KOD	<input type="checkbox"/>	13.06 mm	13.06			avg.		
BCC (Jeanty)	<input checked="" type="checkbox"/>	32.31 mm	32.31			avg.	27.3%	20w5d
RF	<input type="checkbox"/>	4.19 mm	4.19			avg.		
MLC (Sweh)	<input type="checkbox"/>	6.26 mm	6.26			avg.	23.2%	

2D Calculations	Range
CI/BPD/AC/FL	71.25% (70 - 89%)
FL/AC	22.23% (20 - 24%)
FL/BPD	75.61% (64 - 100%)
FL/HC (Hadlock)	0.19 (0.16 - 0.20)

VS8806667 23 04 23 12 GA=20w4d Tis +0.1 23.04.2023 Tib +0.1 12:54:38 PM MI 1.0 CI 5 RS



Cereb 2.16cm
GA 20w3d 62.0%

ABHILASHA GUPTA 27/F. DR SATISH MEMORIAL HOSPITAL Tis +0.1 23.04.2023 Tib +0.1 12:54:53 PM MI 1.0 CI 5 RS



25

ABHILASHA GUPTA 27/F. DR SATISH MEMORIAL HOSPITAL Tis +0.1 23.04.2023 Tib +0.1 12:55:02 PM MI 1.0 CI 5 RS



BPD 4.51cm
GA 19w4d 14.8%
OFD (HC) 6.33cm
HC 17.63cm
GA 20w1d 22.3%
CI (BPD/OFD) 71.25%

ABHILASHA GUPTA 27/F. DR SATISH MEMORIAL HOSPITAL Tis +0.1 23.04.2023 Tib +0.1 12:55:30 PM MI 1.0 CI 5 RS

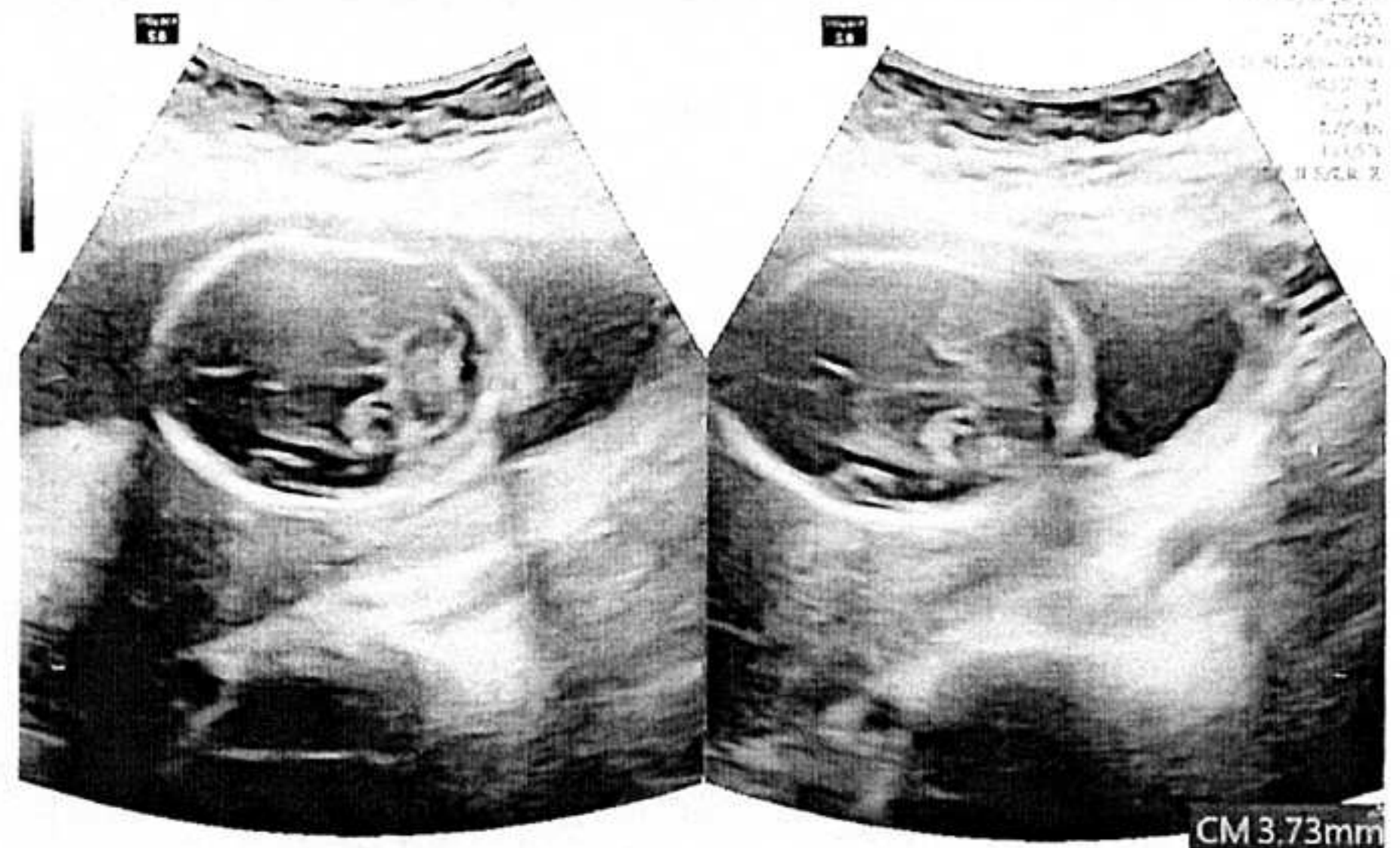

CM 3.73mm
NF 4.19mm

ABHILASHA GUPTA 27/F. DR SATISH MEMORIAL HOSPITAL Tis +0.1 23.04.2023 Tib +0.1 12:55:50 PM MI 1.0 CI 5 RS

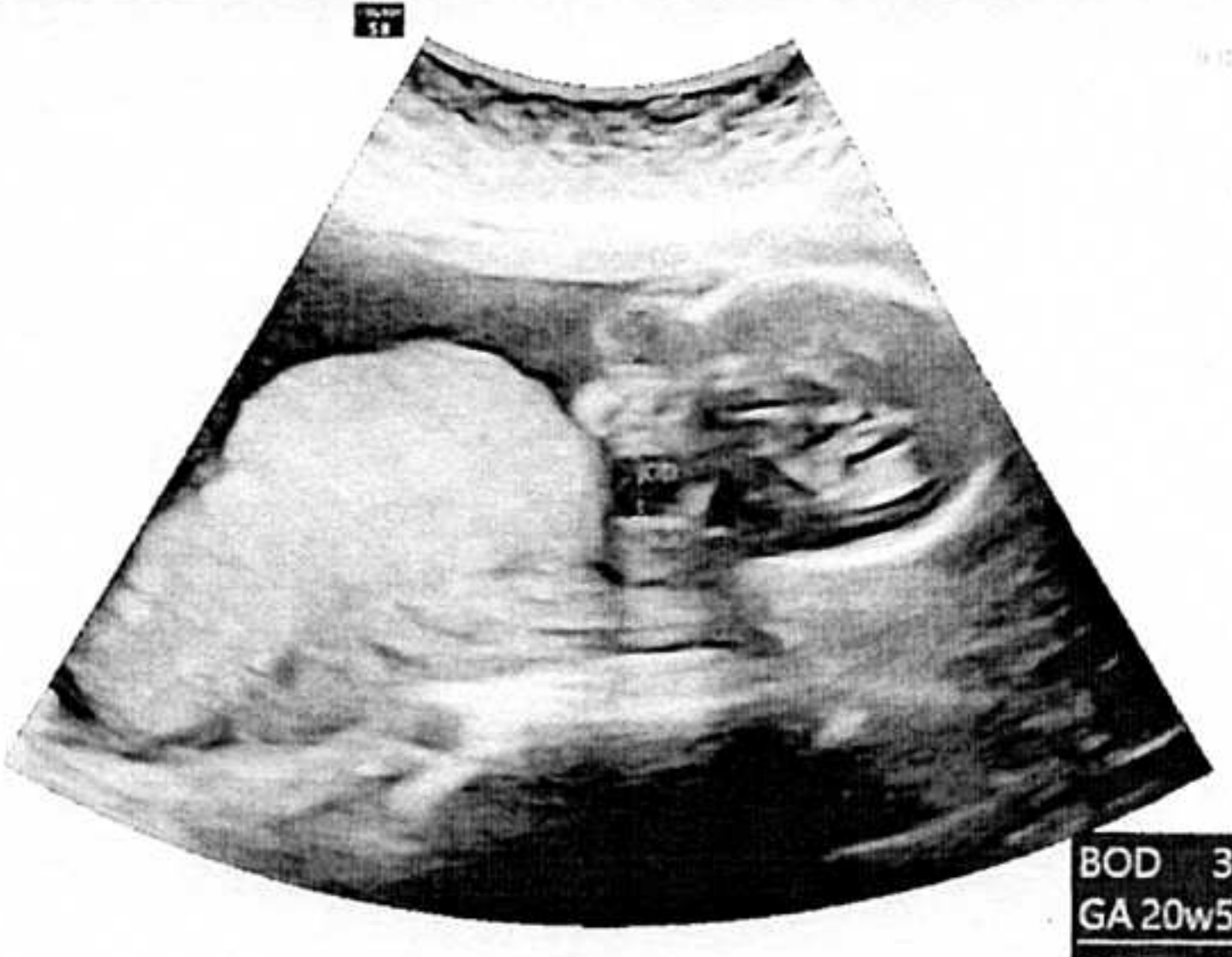

BOD 32.31mm
GA 20w5d 27.3%
IOD 13.06mm

ABHILASHA GUPTA 27/F. DR SATISH MEMORIAL HOSPITAL Tis +0.1 23.04.2023 Tib +0.1 12:56:17 PM MI 1.0 CI 5 RS



NBL 6.26mm 23.2%

ABHILASHA GUPTA 27/F. DR SATISH MEMORIAL HOSPITAL Tis +0.1 23.04.2023 Tib +0.1 12:56:46 PM MI 1.0 CI 5 RS



4 CH HEART

ABHILASHA GUPTA 27/F. DR SATISH MEMORIAL HOSPITAL Tis 01 23.04.2023 Tib 02 12:57:01 PM MI 1.0 CI 5 RS

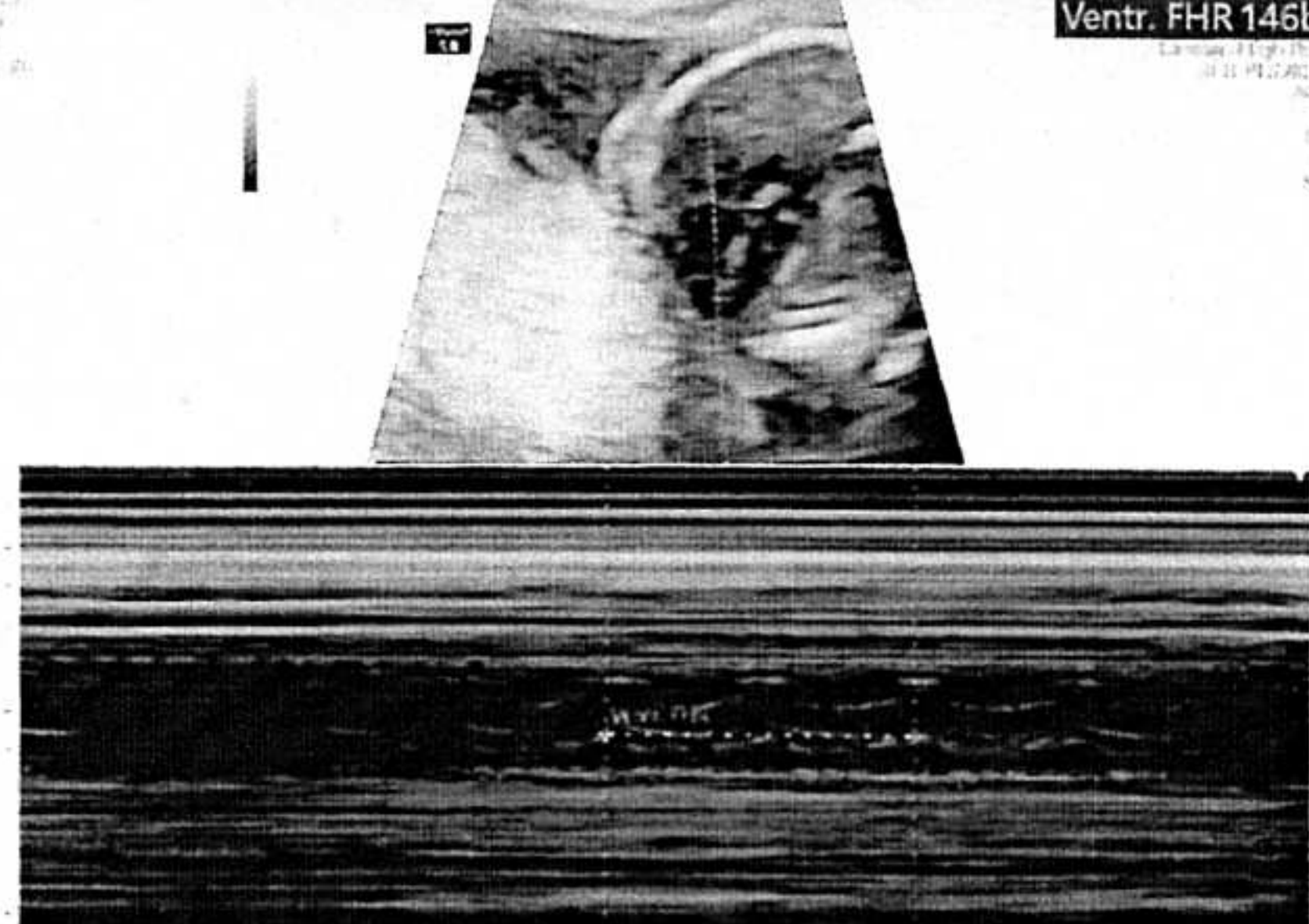

Ventr. FHR 146bpm

ABHILASHA GUPTA 27/F, DR SATISH MEMORIAL HOSPITAL Tis +0.1 23.04.2023
VS8806667 23 04 23 12 GA=20w4d Tib +0.1 12:57:15 PM
MI 1.0 CI 5 RS

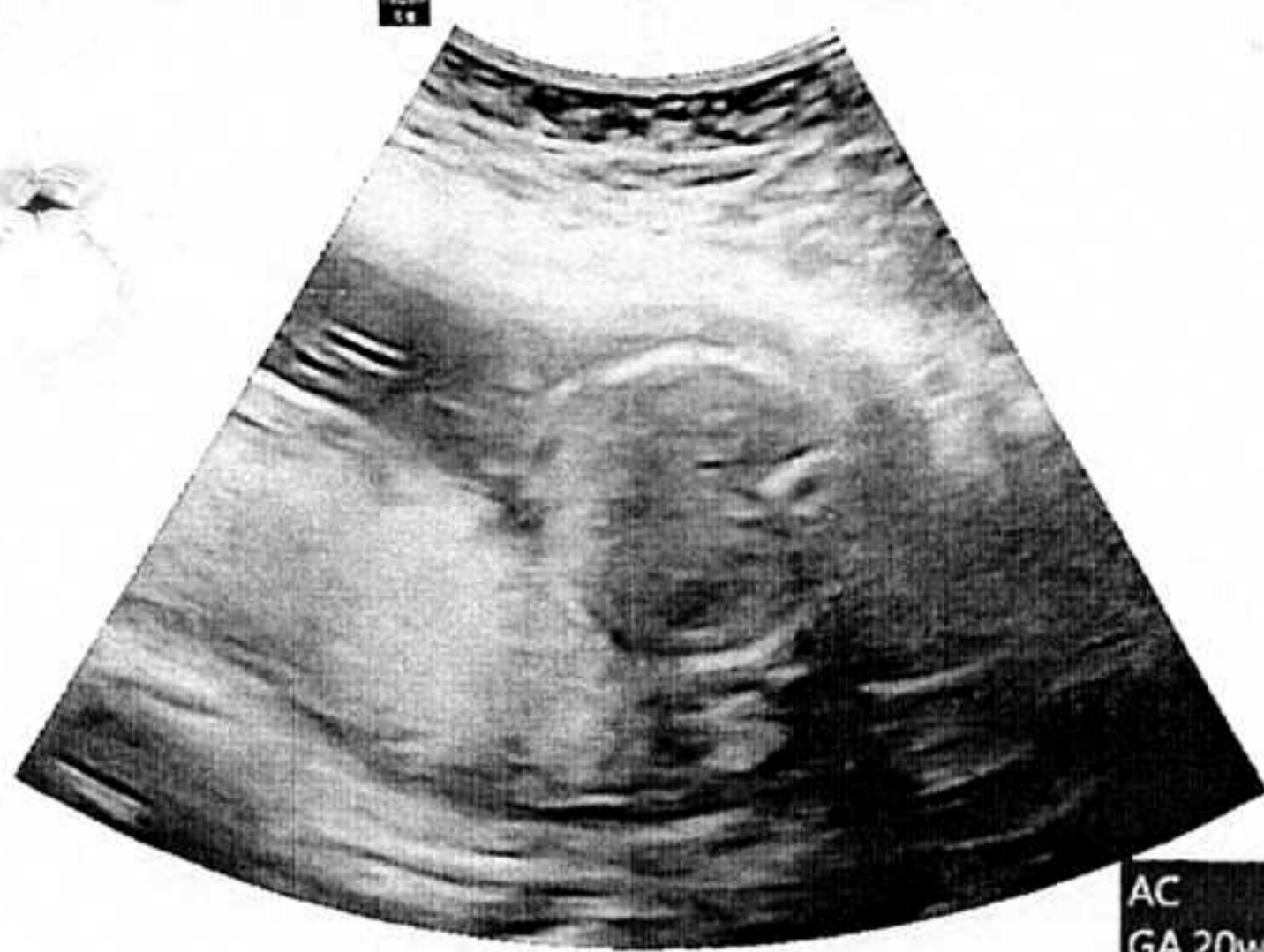

AC 15.34cm
GA 20w4d 42.4%
HC/AC 1.15

ABHILASHA GUPTA 27/F, DR SATISH MEMORIAL HOSPITAL Tis +0.1 23.04.2023
VS8806667 23 04 23 12 GA=20w4d Tib +0.1 12:57:15 PM
MI 1.0 CI 5 RS

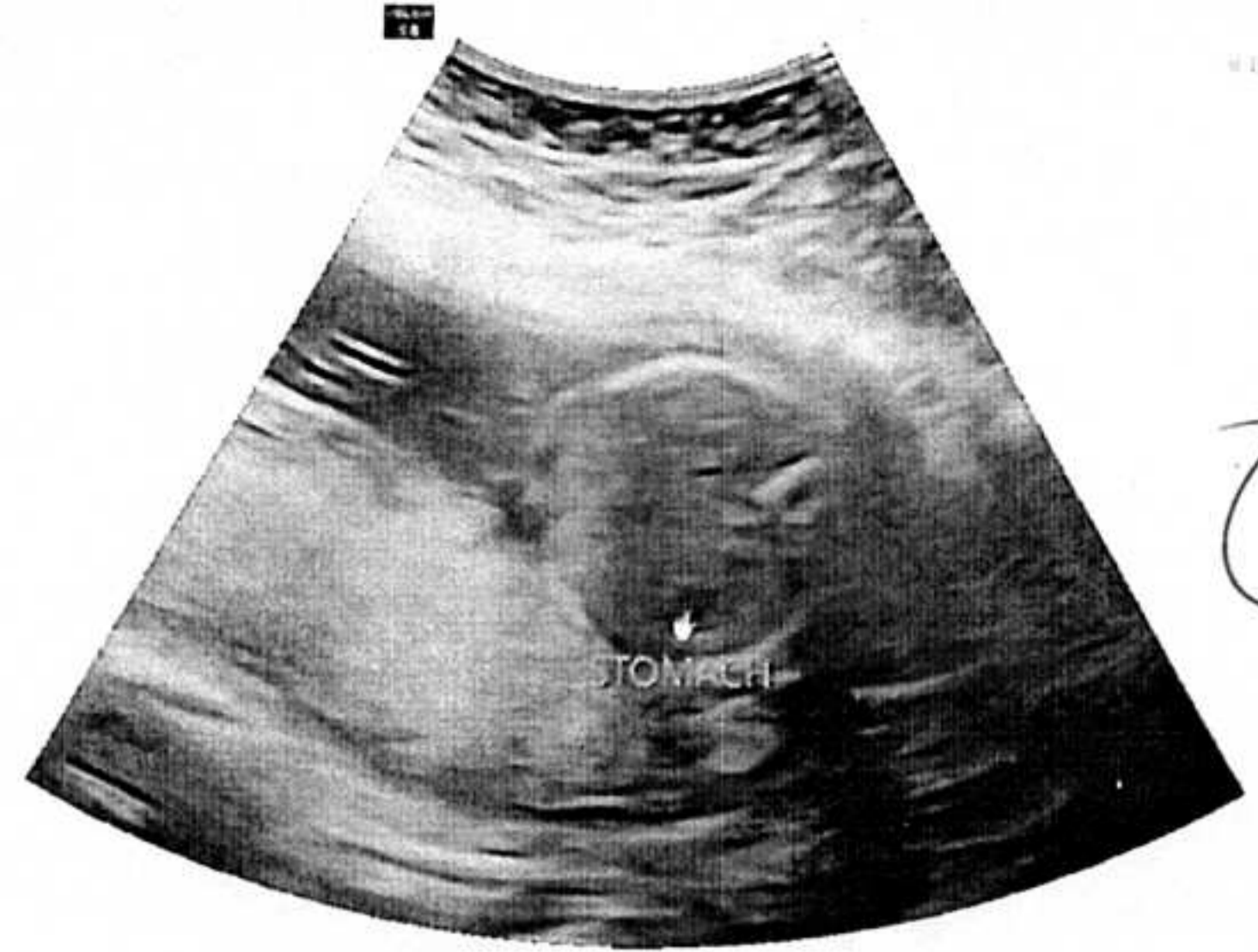

26

ABHILASHA GUPTA 27/F, DR SATISH MEMORIAL HOSPITAL Tis +0.1 23.04.2023
VS8806667 23 04 23 12 GA=20w4d Tib +0.1 12:58:03 PM
MI 1.0 CI 5 RS



ABHILASHA GUPTA 27/F, DR SATISH MEMORIAL HOSPITAL Tis 0.6 23.04.2023
VS8806667 23 04 23 12 GA=20w4d Tib 0.6 12:58:24 PM
MI 1.0 CI 5 RS



ABHILASHA GUPTA 27/F, DR SATISH MEMORIAL HOSPITAL Tis +0.1 23.04.2023
VS8806667 23 04 23 12 GA=20w4d Tib +0.1 12:58:48 PM
MI 1.0 CI 5 RS



ABHILASHA GUPTA 27/F, DR SATISH MEMORIAL HOSPITAL Tis +0.1 23.04.2023
VS8806667 23 04 23 12 GA=20w4d Tib +0.1 12:59:24 PM
MI 1.0 CI 5 RS

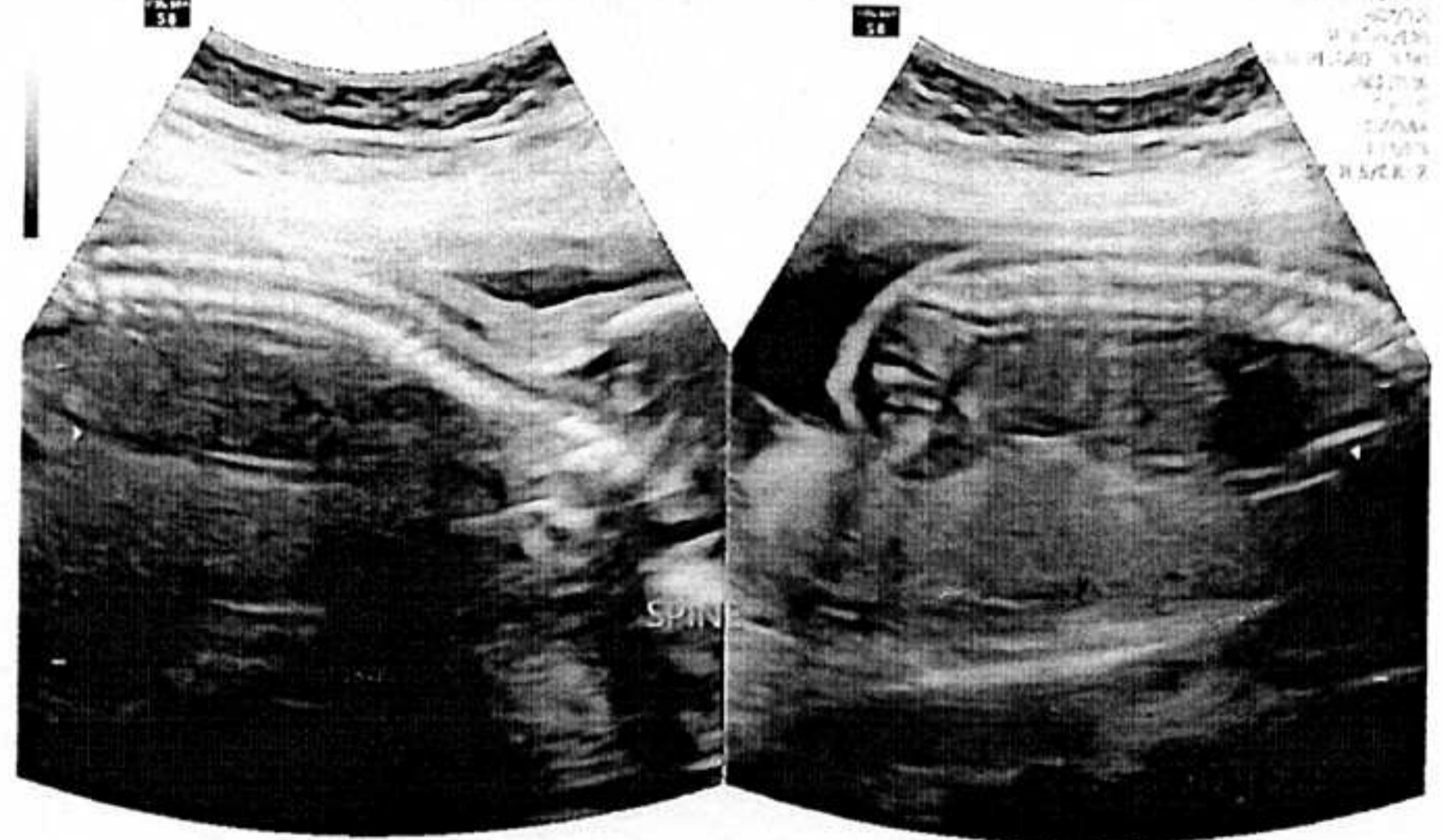

ABHILASHA GUPTA 27/F, DR SATISH MEMORIAL HOSPITAL Tis +0.1 23.04.2023
VS8806667 23 04 23 12 GA=20w4d Tib +0.1 12:59:39 PM
MI 1.0 CI 5 RS



FL 3.41cm
GA 20w5d 46.7%
EFW 360g (13oz)
GA 20w3d 42.0%
FL/AC 22.23%
FL/BPD 75.61%
FL/HC 0.19

ABHILASHA GUPTA 27/F, DR SATISH MEMORIAL HOSPITAL Tis +0.1 23.04.2023
VS8806667 23 04 23 12 GA=20w4d Tib +0.1 12:59:52 PM
MI 1.0 CI 5 RS

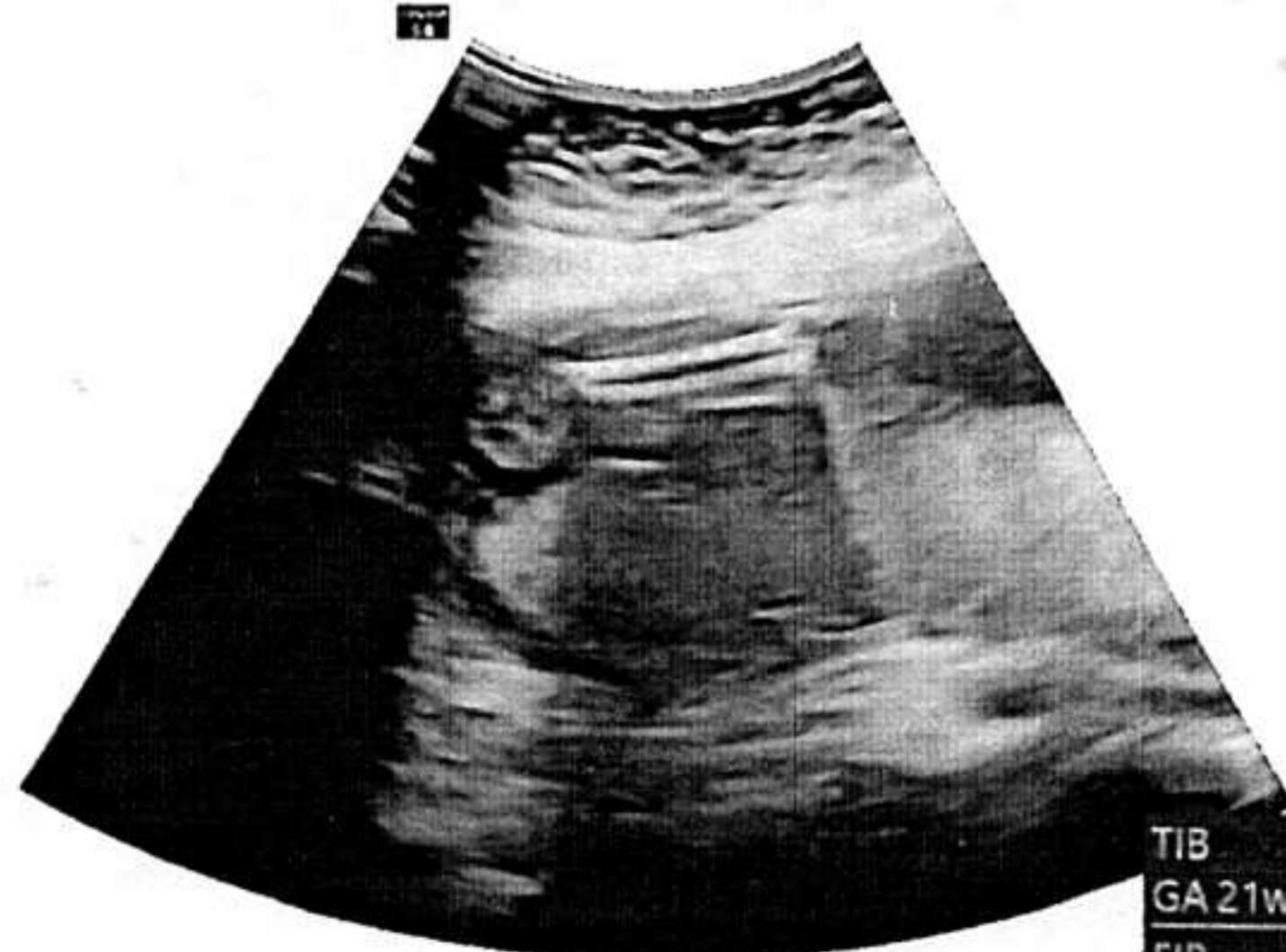

TIB 3.13cm
GA 21w4d 83.2%
FIB 3.13cm
GA 21w1d 64.8%

27

ID = ABHILESHA ³¹/~~32~~/F
 ID2 =
 SSQ = 627
 DATE = 28/04/2023
 TIME = 11:06:48
 RBC = 3.69 10 12/1
 MCV = 89.7 fl
 RDW% = 14.2 %
 RDW = 67.8 fl
 HCT = L 33.1 %
 PLT = L 95 10 9/1
 MPV = H 11.3 fl
 PDW = 17.9 fl
 PCT = 0.10 %
 LPCR = 39.1 %
 WBC = H 11.2 10 9/1
 HGB = 11.9 g/dl
 MCH = 32.3 pg
 MCHC = 36.0 g/dl
 LYM = 1.8 10 9/1
 GRAN = H 8.9 10 9/1
 MID = 0.5 10 9/1
 LYM% = 15.9 %
 GRA% = 79.4 %
 MID% = 4.7 %

BLOOD CT

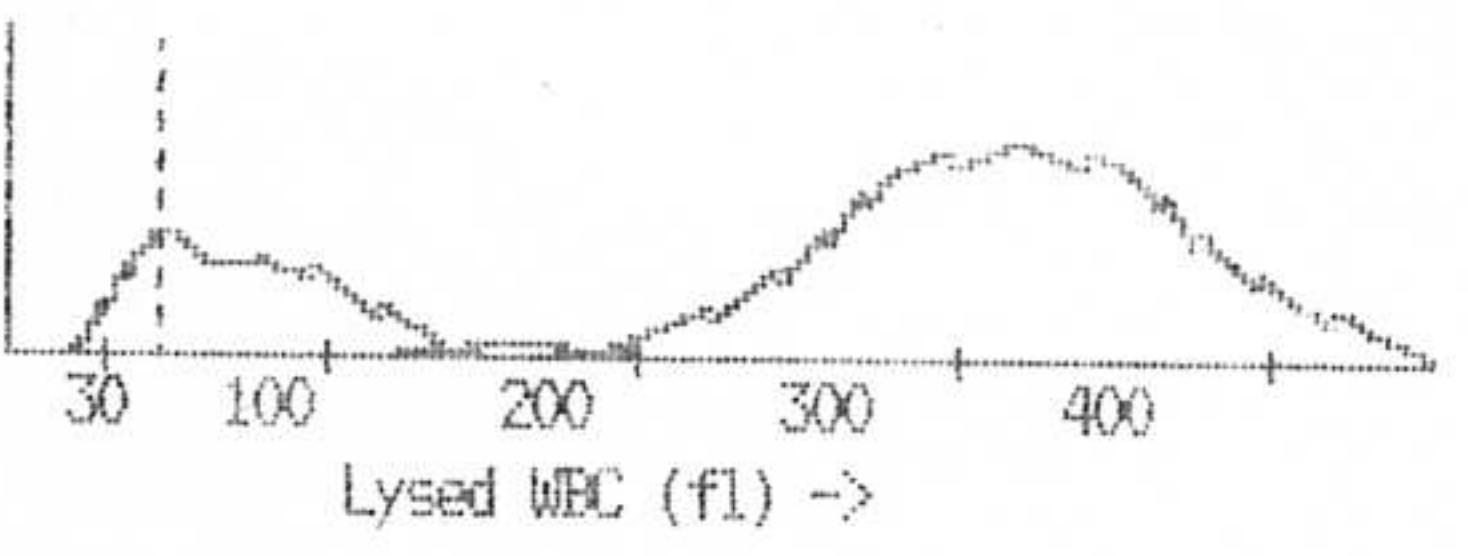
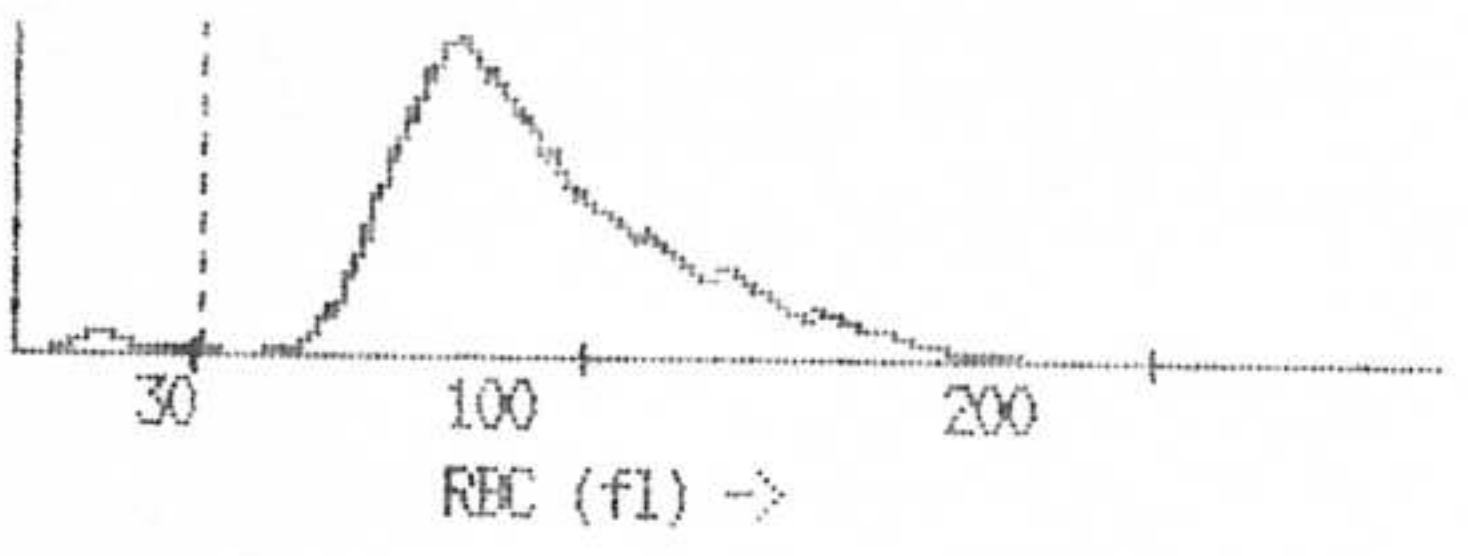
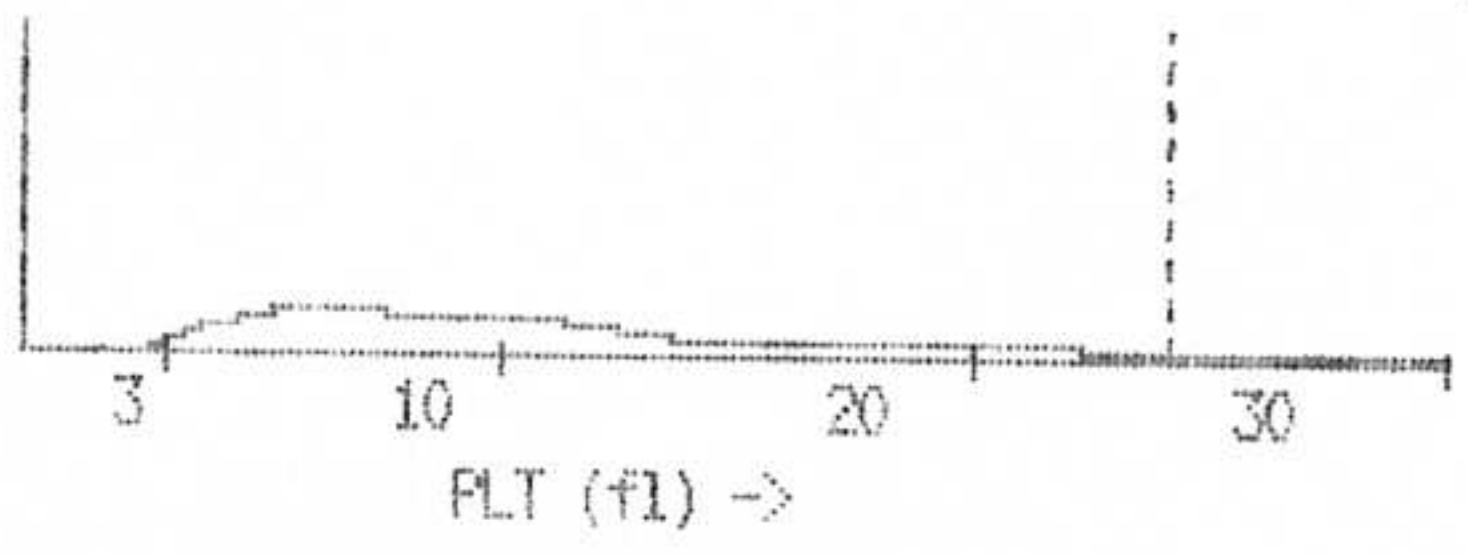

आयुष्मान भारत हेल्थ एवं वेलनेस सेंटर



ओ.पी.डी. पर्ची
(सात दिवस तक मान्य)

16249
पर्ची सं. -

दिनांक - 28/4/23

वार्षिक संख्या -

रोगी का नाम - अभिला पांडेय पिता/पति का नाम -

आयु - 31 लिंग -

पता -

जांच	उपचार	वाइटल्स
	Diagnosis -	
	Rx	
	BT (O+ve)	
	MBSAG (-ve)	
	Syphilis (-ve)	
	HIV (-ve)	
	RBS - 90mg/dl	
	28/4/23	
लिखित औषधि लेने के बाद चिकित्सक को अवश्य दिखाएं		

यह आपका अस्पताल है, इसे साफ-सुथरा रखने में हमारी मदद करें

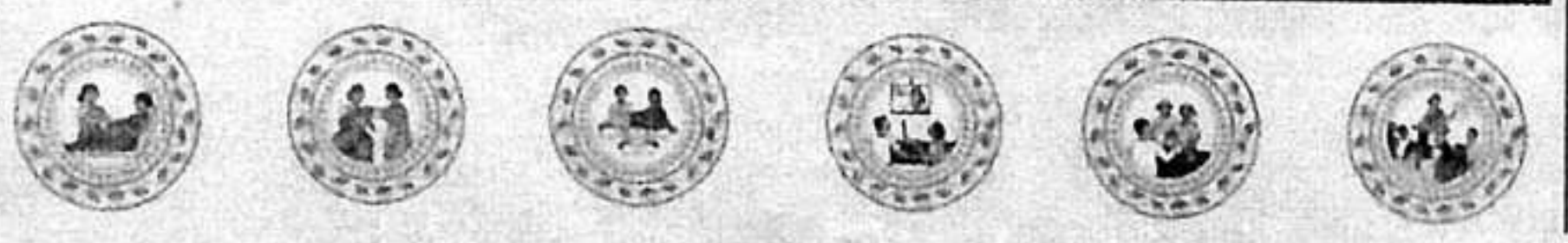



Ritesh Yadav (BSc, DMLT)

Mob.: 6386171973

EKTA PATHOLOGY CENTER

पता:- जियो ऑफिस के सामने, शाहजहाँपुर रोड, पुवायाँ

Name – Mrs.Abhilasha Gupta
Ref By – Self

AGE – 32 Years
SEX – Female
DATE – 03/05/2023

URINE EXAMINATION

Physical Examination

Colour	-	yellow	
Appearance	-	Clear	
Reaction	-	Acidic	
pH	-	6.5	
Specific Gravity	-	1.015	
Protein	-	Trace	
Sugar	-	Nil	
Blood	-	Nil	Ery/ μ L

Microscopic Examination

Pus Cells	-	06 - 08	/hpf
Epithelial Cells	-	10-12	/hpf
R.B.C.	-	Nil	
Casts	-	Nil	
Crystal	-	Nil	

End of Report

LAB TECHNICIAN

* Complete Haematology * Complete Bio Chemistry * Complete Serology * Microbiology * FNAC, PAP, SMEAR Cytology * Histopathology

Note: The report should be Interpreted with clinic-pathological and radiological correlation.
They are subject to the satisfaction of the clinician not valid for medico legal purpose.

24 Hours Service, Saturday Open

28

Regd. No. RMEE 2227838



Mob. : 94510 23186

OM PATHOLOGY CENTRE

(Fully Computerised Laboratory for all Pathological Investigations)

In front of C.H.C., Lalganj Ajhara, Pratappurh

Committed to Accurate, Error-Free, Timely and Cost-Effective Reports

Pt Name - Mrs. Abhilasha
Refd. By Dr. Self

Age - 35yrs Sex - F
Date - 30.05.2023

Test	Result	Normal value
U.C.T	100mg%	(100-160mg%)

URINE EXAMINATION

Volume 4 ml
 Colour Pale Yellow
 Ph 7.8
 S.G q.n.s
 Sugar Nil
 Protein Nil

Microscopic

Pus. Cell 1-2hpf
 Epi. Cell Nil
 R.B.C Nil
 W.B.C Nil
 Bile salt Nil
 Bile pigment Nil
 Crystals Nil
 Other Nil

-----End of Report-----

Sign.

In case of any disparity, repeat examination and correlation with other investigations is required.
In case of any mistake, Please inform immediately. This Report is not valid for medico legal purpose.

30



Toll Free No. 1800-313-7878

Laboratory Test Report

Name of Patient	: Mrs. ABHILASHA	Test Request ID	: 60442305310005
Age/Gender	: 35 Yrs/Female	Specimen Drawn ON	: 31-May-2023 08:23PM
Collected AT	: SURAJ BLOOD COLLECTION CENTER	Specimen Received ON	: 31-May-2023 08:23PM
Referred BY	: Dr. OM PATHOLOGY	Report DATE	: 02-Jun-2023 06:26PM
Sample Type	: Urine - 34033300		
Ref Customer	:		

CULTURE URINE (AEROBIC 18 DRUGS)

Sample Type - Urine
 Organism Isolated - Escherichia coli
 Colony Count - 10⁵
 Organism

Sr No.	Name Of Antibiotics	Sensitivity
1	Cefepime (cpm)	RESISTANT
2	Gentamicin (gen)	RESISTANT
3	Amikacin (ak)	SENSITIVE(+++)
4	Ciprofloxacin (cip)	SENSITIVE(+++)
5	Nitrofurantoin (nit)	SENSITIVE(+++)
6	Cefotaxime	RESISTANT
7	Cotrimoxazole (cot)	RESISTANT
8	Nalidixic Acid (na)	RESISTANT
9	Tigecycline	SENSITIVE(+++)
10	Doripenem	SENSITIVE(+++)
11	Ceftriaxone (ctr)	RESISTANT
12	Cefixime (cfm)	RESISTANT
13	Ceftazidime (caz)	SENSITIVE(++)
14	Levofloxacin (lev)	SENSITIVE(+++)
15	Ofloxacin	SENSITIVE(+++)
16	Meropenem (mrp)	SENSITIVE(+++)
17	Imipenem (imp)	SENSITIVE(+++)
18	Tobramycin (tob)	SENSITIVE(++)
19	Aztreonam (at)	RESISTANT
20	Colistin (cl)	SENSITIVE(+++)
21	Cefoperazone-sulbactam (cpz)	SENSITIVE(+++)

Interpretation:

Growth Observed	Clinical Significance
Bacterial Count of $\geq 10^5$ org/mL	Urinary tract Infection
Bacterial Count of 10^3 org/mL - 10^5 org/mL	Renal Transplant cases Pregnancy

This report has been validated by

[Signature]
 DR. FAREYA HAIDER
 M.B.B.S., M.D. (MICRO)
 SR. CONSULTANT MICROBIOLOGIST
 REGD. NO. 66666

DR. WINIE MOHAN
 M.B.B.S., M.D. (PATH)
 CONSULTANT PATHOLOGIST
 REGD. NO. 20011

DR. ANIL GUPTA
 M.B.B.S., M.D. (PATH)
 SR. CONSULTANT PATHOLOGIST
 DMC NO. 5015

DR. PAWAN KUMAR
 Phd. BIOCHEMISTRY
 CONSULTANT BIOCHEMIST



QR CODE



Nidan Diagnostic Centre

HEAD OFFICE : 4/51 VIVEK KHAND, Near Inana (Manoj Pandey Chauraha), Gomti Nagar, Lko.
Ph.: 4016832, 2393390, 2306699
BRANCH : NH-A-Vivek Khand-2, (Near Zainiss Hospital), Gomti Nagar, Lko.
Ph.: 0522-4010307, 2303423, 2393423
BRANCH : TCN-61, Opp. Dr. R. M. Lohia Hospital, Gomti Nagar, Lko. Mob.: 7080304124
For Home Collection Call : 7080304135



(31)

NAME: MRS. ABHILASHA GUPTA	AGE/SEX: 31 YRS/ F
REF BY: DR. MALVIKA MISHRA MD	DATE: 11/06/2023

USG-FETAL SCAN

Single live intrauterine fetus with cephalic presentation at the time of study

Fetal movements are noted. Heart rate is 146 BPM & regular.

Estimated gestational age According to: -

- BPD - 27 weeks 02 day
- HC - 26 weeks 03 days
- AC - 27 weeks 02 days
- FL - 27 weeks 05 days

Composite GA - 27 weeks 01 DAYS ± 15 DAYS

GA by LMP (30.11.2022) - 27 weeks 04 days

Liquor is adequate amount. AFI is 12 cm.

Placenta is at posterior wall of uterus. Its maturity grade is "II".

Scar thickness is 3.2 mm, normal.

No evidence of placenta accreta is seen.

No evidence of retro placental collection.

There is no evidence of a loose loop of cord around neck.

Estimated fetal body weight approx. = 1095 gms.

EDD BY CGA 09.09.2023

INFERENCE:

SINGLE LIVE INTRAUTERINE FETUS OF APPROX. 27 WKS 01 DAYS ± 15 DAYS

I DR. PANKAJ declare that while conducting ultrasonography/image scanning on MRS.ABHILASHA, I have neither detected nor disclosed the sex of her foetus to anybody in any manner.

DR. PANKAJ UPADHYAYA
Consultant Radiologist

DR. JIGYASA PANDEY
Consultant Radiologist

Blood Bank : A trusted name for Whole Human Blood

64 Slice C. T. SCAN With Cardiac Angiography, MRI-3.0 Tesla, True Digital Radiography (X-Ray)

SERVICES :- ❖ Pathology ❖ Microbiology ❖ Hormones ❖ Cancer Marker ❖ Drug Assay ❖ Electrolytes ❖ Histopathology ❖ Cytology ❖ Pap Smear ❖ FNAC ❖ Digital X-Ray (True DR-System, Wipro GE) ❖ 3D-4D Ultrasound ❖ CT & Ultrasound- Guided FNAC ❖ MRI-3.0 Tesla ❖ 64-Slice CT Scan ❖ 2D Echo ❖ Colour Doppler ❖ T.M.T. ❖ Holter ❖ DEXA - B.M.D. ❖ O.P.G. ❖ T.M.J. ❖ Cephalogram ❖ ECG - 12Channel ❖ Computerized EEG ❖ Mammography ❖ Endoscopy ❖ Colonoscopy

Timing : 7 a.m. to 8:30 p.m. ♦ Sunday 7 a.m. to 2 p.m. ♦ Sunday Evening Closed.

anomalies may not be apparent during scanning. This is not meant for medico-legal purpose. This report needs clinico-pathological correlation for final diagnosis.

22

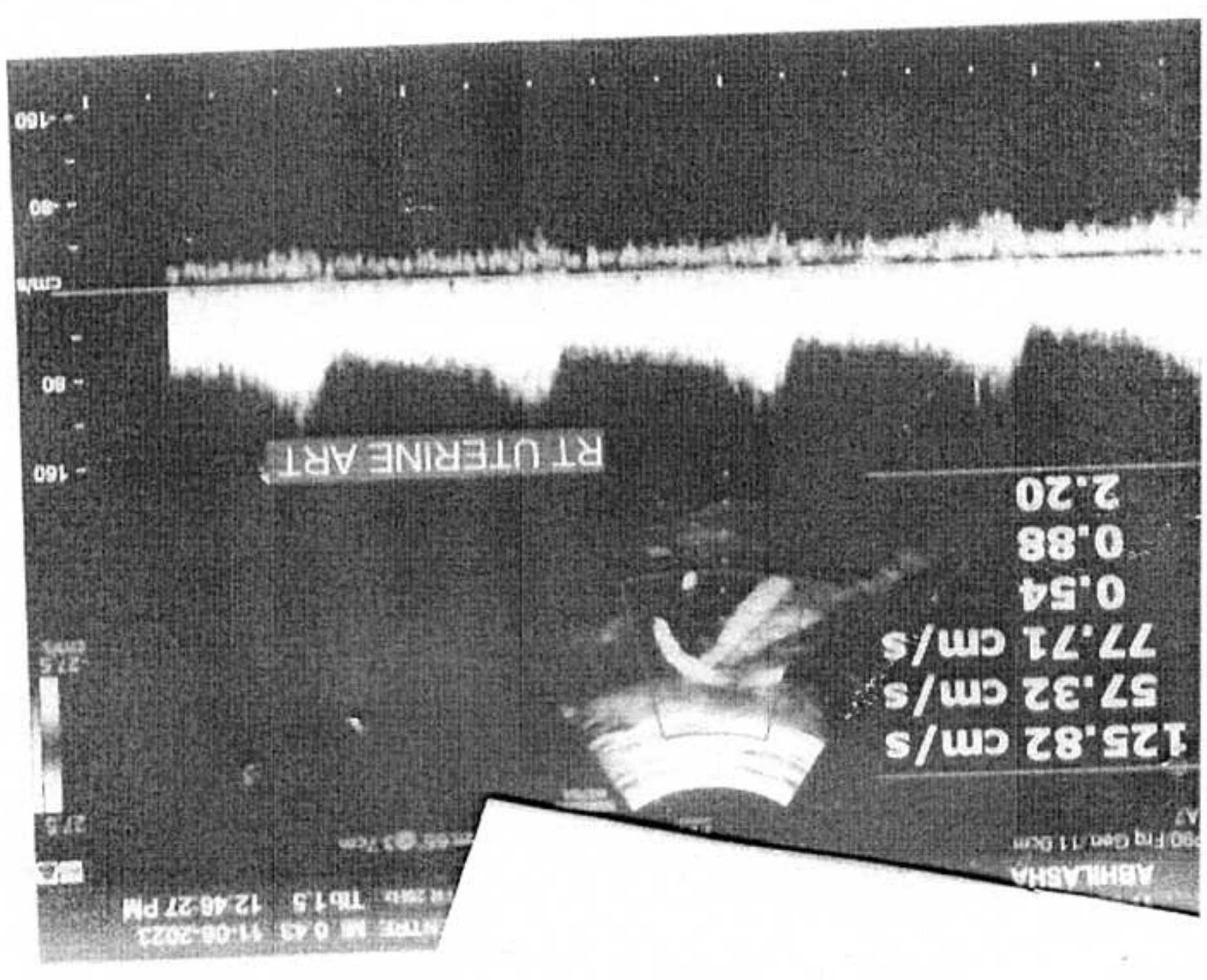
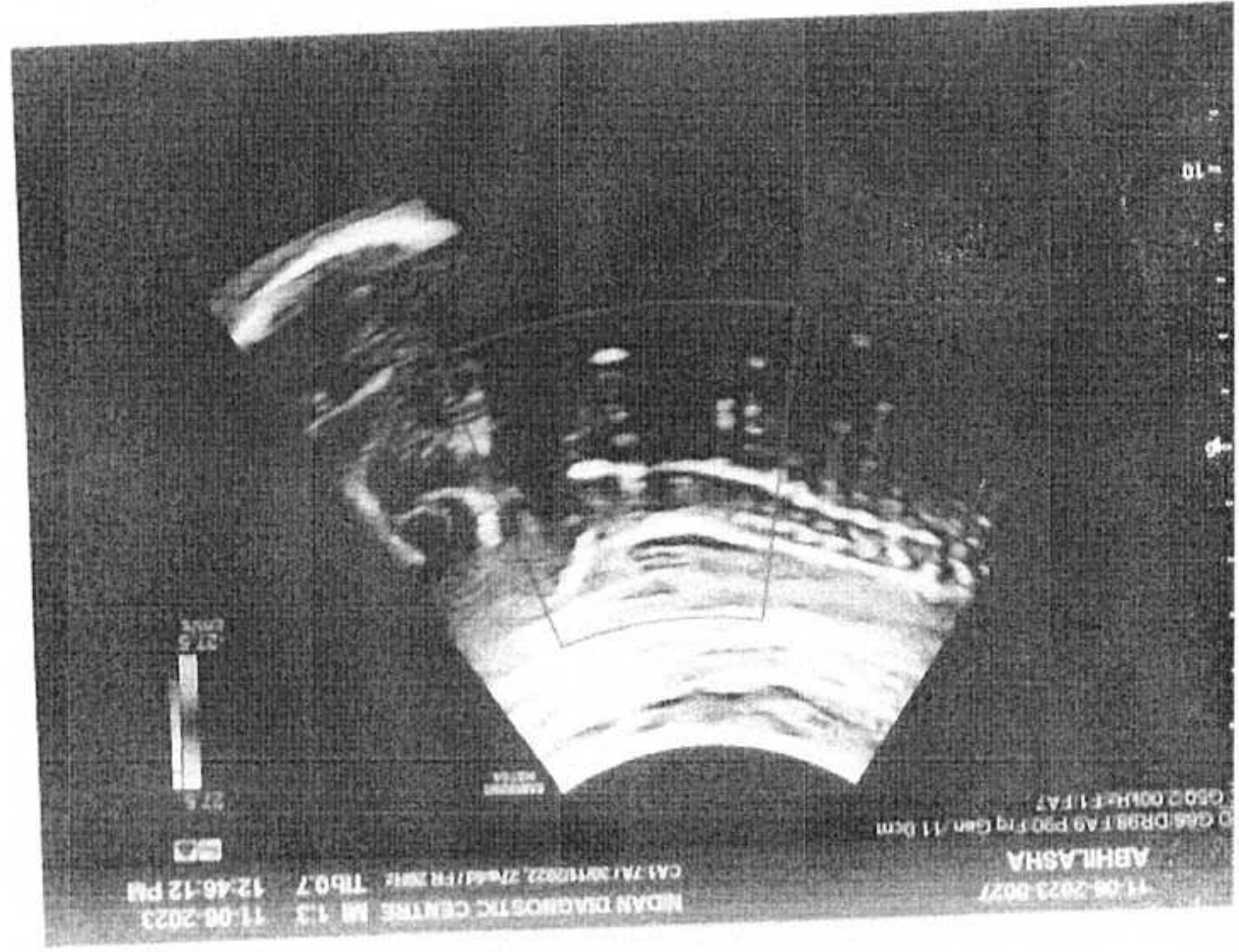
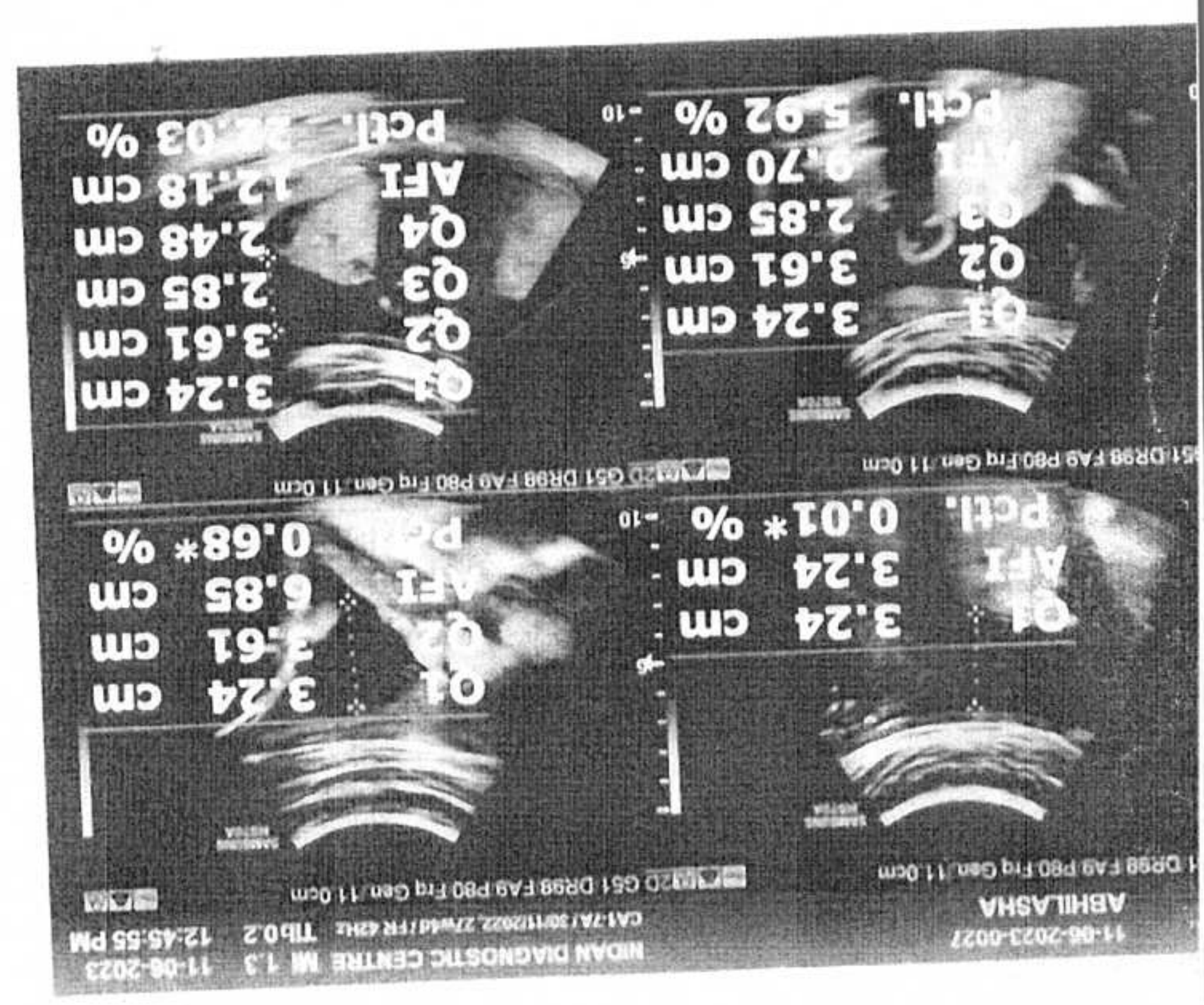

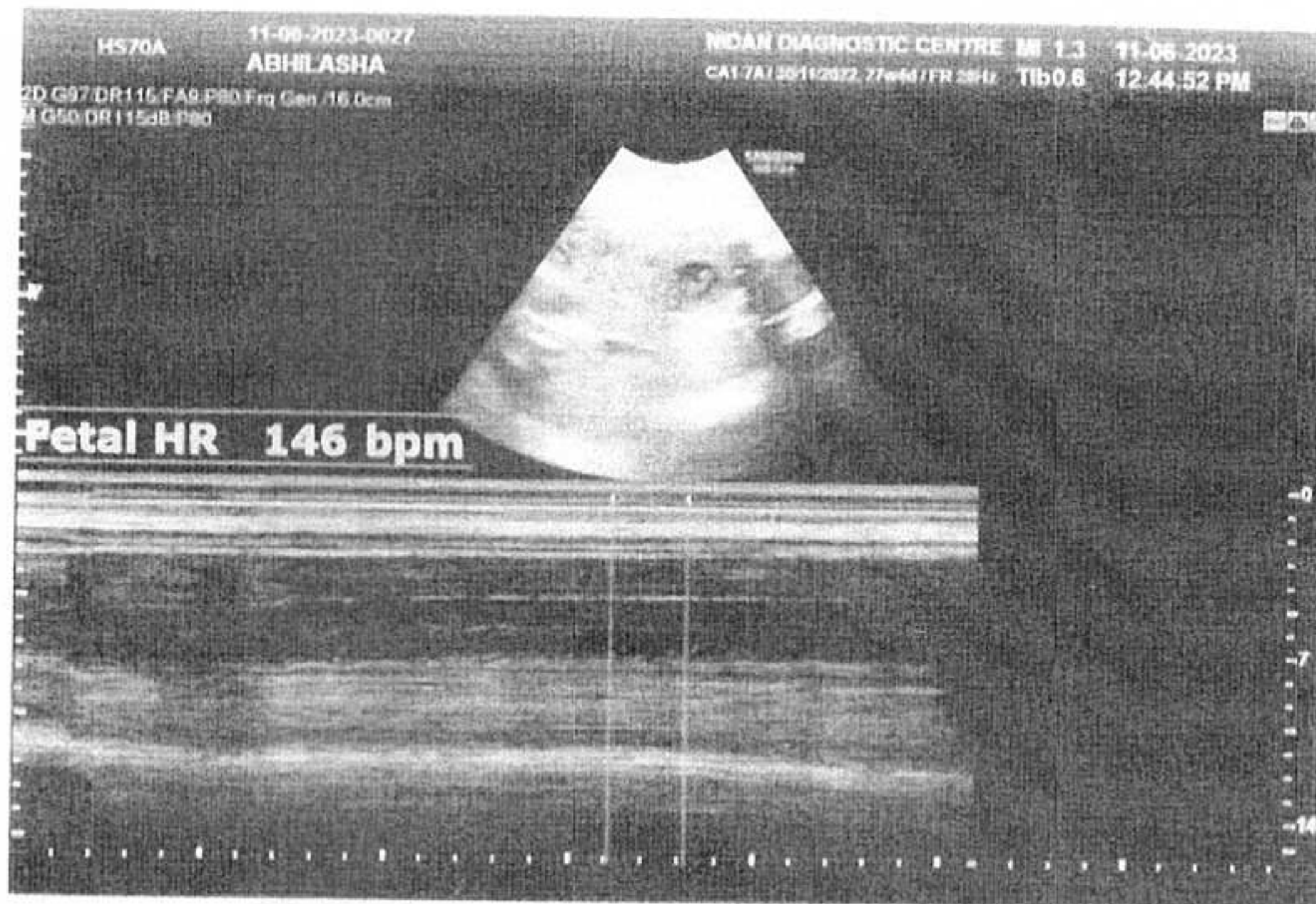
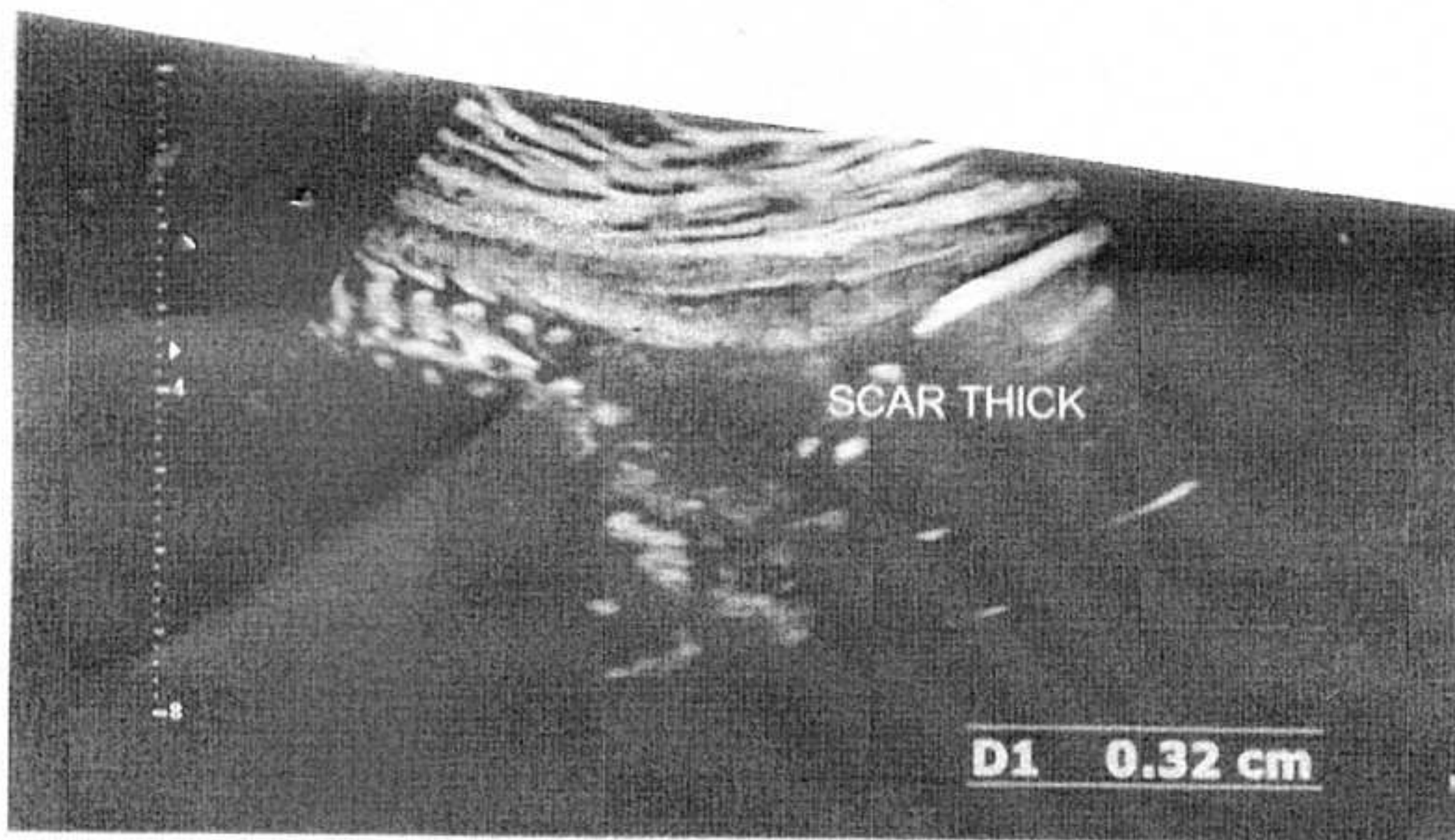

34





Nidan

Diagnostic Centre

A Unit of Nidan Diagnostic & Heart Centre Pvt. Ltd.



Since 1995



Dr. (Mrs.) Archana Mathur

M.B.B.S., M.D. (Pathology)
Formerly : Resident G.S.V.M.
Medical College, Kanpur.
Pathologist : S.G.P.G.I., Lucknow.

Dr. S.K. Mathur

M.B.B.S., M.D. (Microbiology)
Formerly : Demonstrator K.G.M.C., Lucknow.
Microbiologist : S.G.P.G.I., Lucknow.
Sr. Research Officer L.R.S.I.T.B., N. Delhi

H.O.: 4/31, Vivek Khand, Near Thana (Manoj Pandey Chauraha),
Gomti Nagar, Lucknow - 226010. Ph.: 4016832, 2393390, 2306699

• NH A, Vivek Khand-2, (Near Zainiss Hospital) Gomti Nagar, Lucknow.
Ph.: 0522-4010307, 2303422, 2303423

UHID : 423069

NAME	: Mrs. ABHILASHA GUPTA	AGE/SEX	: 31 Y/Female
CENTRE	: NIDAN MRI CENTRE	COLLECTION DATE	: 11/Jun/2023 12:16PM
SRL NO.	: 2306110095	REPORT DATE	: 11/Jun/2023 04:30PM
REFERRED BY	: Dr. MALVIKA MISHRA MD		

TEST NAME	RESULT	UNIT	Biological Reference Interval
-----------	--------	------	-------------------------------

HAEMATOLOGY

Primary Sample Type: EDTA Blood

HB (HAEMOGLOBIN) (SLS Method)	11.9	g/dL	12.0 - 15.0
TLC (TOTAL LEUCOCYTE COUNT) (Hydrodynamic focusing & Microscopic Method)	13,200	/cumm	4000 - 10000
DLC-DIFFERENTIAL LEUCOCYTE COUNT (Microscopic /Flow Cytometry Method)			
NEUTROPHIL	85	%	40 - 80
LYMPHOCYTE	12	%	20 - 45
EOSINOPHILS	01	%	01 - 06
MONOCYTES	02	%	04 - 10
BASOPHILS	00	%	00 - 01

PERIPHERAL BLOOD SMEAR

(Microscopic Method)

GENERAL BLOOD PICTURE :-

Red blood cells are predominantly normocytic and normochromic. Platelets are reduced in number. No abnormal cells or haemoparasite is seen.

PLATELET COUNT (Hydrodynamic Focusing & Microscopic Method)	94,000	/cumm	150000 - 410000
RBC (RED BLOOD CELL COUNT) (Hydrodynamic focusing Method)	3.73	Millions/cmm	4.5 - 5.5
PCV/HCT (PACKED CELL VOLUME) (Pulse height detection method)	37.1	%	36 - 46

Dr. ARCHANA MATHUR
M.D.(PATHOLOGY)

Dr. S. K. MATHUR
M.D.(MICROBIOLOGY)

Page 1 of 4

Printed by : Online

Checked by :

Registration by : MAYA

APPROVED BY ARCHANA MATHUR 304135

This is not meant for medico-legal purpose. This report Needs clinico-pathological correlation for final diagnosis.

TIMING : 7 a.m. to 8.30 p.m., Sunday 7 a.m. to 2 p.m. | Sunday Evening Closed.



Nidan

Diagnostic Centre



36

Part of Nidan Diagnostic & Heart Centre Pvt. Ltd.

Dr. (Mrs.) Archana Mathur

M.B.B.S., M.D. (Pathology)
Formerly : Resident G.S.V.M.
Medical College, Kanpur.
Pathologist : S.G.P.G.I., Lucknow.

Dr. S.K. Mathur

M.B.B.S., M.D. (Microbiology)
Formerly : Demonstrator K.G.M.C., Lucknow.
Microbiologist : S.G.P.G.I., Lucknow.
Sr. Research Officer L.R.S.I.T.B., N. Delhi

H.O.: 4/31, Vivek Khand, Near Thana (Manoj Pandey Chauraha),
Gomti Nagar, Lucknow - 226010. Ph.: 4016832, 2393390, 2306699
• NH-A, Vivek Khand-2, (Near Zainiss Hospital) Gomti Nagar, Lucknow.
Ph.: 0522-4010307, 2303422, 2303423

UHID : 423069

NAME : **Mrs. ABHILASHA GUPTA**
CENTRE : NIDAN MRI CENTRE
SRL NO. : 2306110095
REFERRED BY : **Dr. MALVIKA MISHRA MD**

AGE/SEX : 31 Y/Female
COLLECTION DATE : 11/Jun/2023 12:16PM
REPORT DATE : 11/Jun/2023 04:30PM

TEST NAME	RESULT	UNIT	Biological Reference Interva
MCV (MEAN CORPUSCULAR VOLUME) <i>(Calculated Method)</i>	99.50	fl	83 - 101
MCH (MEAN CORPUSCULAR HB) <i>(Calculated Method)</i>	31.9	pg	27 - 32
MCHC (MEAN CORPUSCULAR HB CONC) <i>(Calculated Method)</i>	32.1	%	31.5 - 34.5

Dr. ARCHANA MATHUR
M.D.(PATHOLOGY)

Dr. S. K. MATHUR
M.D.(MICROBIOLOGY)

Printed by : Online

Checked by :
Registration by : MAYA

Approved by : **ARCHANA MATHUR 304135**

TIMING : 7 a.m. to 8.30 p.m., Sunday 7 a.m. to 2 p.m. | Sunday Evening Closed.

This is not meant for medico-legal purpose. This report Needs clinico-pathological correlation for final diagnosis.



Nidan

Diagnostic Centre

A Unit of Nidan Diagnostic & Heart Centre Pvt. Ltd.



Since 1995



37

Dr. (Mrs.) Archana Mathur

M.B.B.S., M.D. (Pathology)
Formerly : Resident G.S.V.M.
Medical College, Kanpur.
Pathologist : S.G.P.G.I., Lucknow.

Dr. S.K. Mathur

M.B.B.S., M.D. (Microbiology)
Formerly : Demonstrator K.G.M.C., Lucknow.
Microbiologist : S.G.P.G.I., Lucknow.
Sr. Research Officer L.R.S.I.T.B., N. Delhi

H.O.: 4/31, Vivek Khand, Near Thana (Manoj Pandey Chauraha),
Gomti Nagar, Lucknow - 226010. Ph.: 4016832, 2393390, 2306699

• NH A, Vivek Khand 2, (Near Zainiss Hospital) Gomti Nagar, Lucknow.
Ph.: 0522-4010307, 2303422, 2303423

UHID : 423069

NAME : Mrs. ABHILASHA GUPTA
CENTRE : NIDAN MRI CENTRE
SRL NO. : 2306110095
REFERRED BY : Dr. MALVIKA MISHRA MD

AGE/SEX : 31 Y/Female
COLLECTION DATE : 11/Jun/2023 12:16PM
REPORT DATE : 11/Jun/2023 05:25PM

TEST NAME	RESULT	UNIT	Biological Reference Interv
-----------	--------	------	-----------------------------

HORMONE ASSAY

Primary Sample Type:SERUM

FT3 (SERUM FREE TRIIODOTHYRONINE) (Method Electro chemiluminescence immunoassay)	0.38	ng/dl	0.20 - 0.44
---	------	-------	-------------

Interpretation:-

FT3 (Free Triiodothyronine or Free 3,5,3'-L-triiodothyronine or Free T3) - Total T3 is a hormone synthesized and secreted from the thyroid gland, and formed by peripheral deiodination of thyroxine (T4). In the circulation, 99.7% of T3 is reversibly bound to transport proteins, primarily thyroxine binding globulin (TBG) and to a lesser extent albumin and pre albumin. The unbound fraction of the total T3 concentration is called triiodothyronine (free T3, FT3). Free T3 is metabolically active and correlates with T3 secretion and metabolism. In hypothyroidism hyperthyroidism, free T3 levels parallel changes in total T3 levels. However, measuring free T3 is useful when altered levels of total T3 occur due to changes in T3 binding proteins, especially TBG. TBG levels remain relatively constant in healthy individuals.

(Method Electrochemiluminescence Immunoassay cobos e 411)

Primary Sample Type:SERUM

FT4 (FREE THYROXINE) (Method Electro chemiluminescence immunoassay)	0.80	ng/dL	0.89 - 1.73
--	------	-------	-------------

Interpretation:-

FT4 (Free Thyroxine or 3,5,3',5'-tetraiodothyronine or Free T4) - Total T4 is a hormone synthesized and secreted from the thyroid gland and plays an important role in regulating metabolism. In the circulation, 99.95% of T4 is reversibly bound to transport proteins, primarily thyroxine binding globulin (TBG) and to a lesser extent albumin and thyroxine-binding prealbumin (TBPA). This unbound fraction is both metabolically active and a precursor to triiodothyronine (T3). Free T4 levels correlate with T4 secretion and metabolism. In hypothyroidism and hyperthyroidism, FT4 levels parallel changes in total T4 levels. Measuring free T4 is useful when altered levels of total T4 occur due to changes in T4 binding proteins, especially TBG. TBG levels remain relatively constant in healthy individuals.

(Method Electrochemiluminescence Immunoassay Cobos e 411)

Primary Sample Type:SERUM

SERUM VIT D3 TOTAL (Method Electro chemiluminescence immunoassay)	41.66	pg/mL	Insufficient Levels <15 Sufficient Levels 15 - 75
--	-------	-------	--

Comments:-

Dr. ARCHANA MATHUR
M.D.(PATHOLOGY)

Printed by : Online

Checked by :

Registration by : MAYA

Approved by : ARCHANA MATHUR 304135

Dr. S. K. MATHUR
M.D.(MICROBIOLOGY)

Page 3 of 3

This is not meant for medico-legal purpose. This report Needs clinico-pathological correlation for final diagnosis.

TIMING : 7 a.m. to 8.30 p.m., Sunday 7 a.m. to 2 p.m. | Sunday Evening Closed.

सामुदायिक स्वास्थ्य केंद्र

लालगंज-प्रतापगढ़ उ०प्र०

वाह्य रोगी पर्ची

(केवल पन्द्रह दिनों के लिए मान्य)

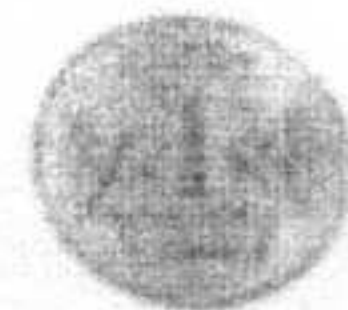

55757

आयुष्मान लाभार्थी हैं / नहीं

नाम अमित कुमार उम्र 31 लिंग M दिनांक 11-7-23 समय
 मोबाइल नं० हा० का नाम

Chief Complaint Past History/Family History
 Medical/Surgical History/known Drug Allergy
 Patient Vitals
 Provisional Diagnosis Final Diagnosis

कोरोना से जंग अभी जारी है
दो गज की दूरी, मास्क है जरूरी

7462

CBC

Hb - 11.4 gm%
 WBC - 14400
 DLC - 74, 16, 07, 00, 100
 RBC - 3.38
 PLT - 80000
 FBS - 89 mg/dl

LFT

S-Bilirubin - 0.9 mg/dl
 SGOT - 21 IU/L
 SGPT - 36 IU/L
 S-ALP - 69 IU/L

हस्ताक्षर
डॉक्टर का नाम
समय

संपूर्ण टीकाकरण कराये, साथ जानलेवा बीमारियों से दूर रहें।
11/7/2023

39

Laboratory Test Report

Name of Patient	: Ms. ABHILASHA GUPTA	Test Request ID	: 60462307120009
Age/Gender	: 31 Yrs/Female	Specimen Drawn ON	: 12-Jul-2023 03:06PM
Collected AT	: S.C.L BLOOD COLLECTION CENTRE	Specimen Received ON	: 12-Jul-2023 03:06PM
Referred BY	: Dr. SUPER PATHOLOGY	Report DATE	: 12-Jul-2023 04:43PM
Sample Type	: Urine - A781568		
Ref Customer	:		

CLINICAL PATHOLOGY

Test Description	Observed Value	Biological Reference Range	Method
URINE EXAMINATION ROUTINE			
<u>Gross Examination(Physical Examination)</u>			
Colour	COLOURLESS	PALE YELLOW	
Appearance	TURBID	CLEAR	
<u>Chemical Examination</u>			
Ph	7.0	4.6-8.0	Double Indicators Test
Specific Gravity	1.020	1.003-1.030	Refractometric
Urine Protein.	NEGATIVE	NEGATIVE	Protein Error of Indicator
Urine Glucose.	NEGATIVE	NEGATIVE	Oxidase Peroxidase Reaction
Ketone	NEGATIVE	NEGATIVE	Sodium Nitropruside
Nitrite	NEGATIVE	NEGATIVE	Diazotisation Reaction
Blood	NEGATIVE	NEGATIVE	Peroxidase Reaction
Urobilinogen	NORMAL	NORMAL	Modified Ehrlich Reaction
Urine Bilirubin	NEGATIVE	NEGATIVE	Diazotisation
Leukocyte	NEGATIVE	NEGATIVE	Diazonization Reaction
<u>Microscopic Examination(Light Microscopy)</u>			
R.B.C.	NIL	NIL HPF	
Pus Cells	1-2	0-3 /HPF	
Epithelial Cells	1-2	0-3 /HPF	
Casts	NIL	NIL	
Crystals	NIL	NIL	
Bacteria	NIL	NIL	
Budding yeast Cells	NIL	NIL	

*** End Of Report ***

DR. FAREYA HAIDER
 M.B.B.S, M.D (MICRO)
 SR. CONSULTANT MICROBIOLOGIST
 REGD. NO. 56886

DR. WINIE MOHAN
 M.B.B.S, M.D. (PATH)
 CONSULTANT PATHOLOGIST
 REGD. NO. 20011

DR. ANIL GUPTA
 M.B.B.S, M.D. (PATH)
 SR. CONSULTANT PATHOLOGIST
 DMC NO. 5015

This report has been validated by



QR CODE

Name of Patient	: Ms. ABHILASHA GUPTA	Test Request ID	: 60462307120009
Age/Gender	: 31 Yrs/Female	Specimen Drawn ON	: 12-Jul-2023 03:06PM
Collected AT	: S.C.L BLOOD COLLECTION CENTRE	Specimen Received ON	: 12-Jul-2023 03:06PM
Referred BY	: Dr. SUPER PATHOLOGY	Report DATE	: 14-Jul-2023 05:44PM
Sample Type	: Urine - A781568		
Ref Customer	:		

CULTURE URINE (AEROBIC 18 DRUGS)

Sample Type - Urine
 Organism Isolated Klebsiella oxytoca
 Colony Count 10⁵

Organism

Sr No.	Name Of Antibiotics	Sensitivity
1	Cefepime (cpm)	SENSITIVE(+++)
2	Gentamicin (gen)	SENSITIVE(+++)
3	Cefuroxime (cxm)	RESISTANT
4	Amikacin (ak)	SENSITIVE(+++)
5	Ciprofloxacin (cip)	SENSITIVE(+++)
6	Nitrofurantoin (nit)	RESISTANT
7	Cefotaxime	RESISTANT
8	Cotrimoxazole (cot)	RESISTANT
9	Nalidixic Acid (na)	RESISTANT
10	Tigecycline	SENSITIVE(+++)
11	Doripenem	SENSITIVE(+++)
12	Ceftriaxone (ctr)	SENSITIVE(+++)
13	Cefixime (cfm)	RESISTANT
14	Ceftazidime (caz)	SENSITIVE(+++)
15	Levofloxacin (lev)	SENSITIVE(+++)
16	Ofloxacin	SENSITIVE(+++)
17	Meropenem (mrp)	SENSITIVE(+++)
18	Imipenem (imp)	SENSITIVE(+++)
19	Tobramycin (tob)	SENSITIVE(+++)
20	Aztreonam (at)	RESISTANT
21	Colistin (cl)	SENSITIVE(+++)
22	Cefoperazone-sulbactam (cpz)	SENSITIVE(+++)

Interpretation:

Growth Observed	Clinical Significance
Bacterial Count of $\geq 10^5$ org/ mL.	Urinary tract Infection

This report has been validated by



QR CODE

DR. FAREYA HAIDER
 M.B.B.S, M.D. (MICRO)
 SR. CONSULTANT MICROBIOLOGIST
 REGD. NO. 66886

DR. WINIE MOHAN
 M.B.B.S, M.D. (PATH)
 CONSULTANT PATHOLOGIST
 REGD. NO. 20011

DR. ANIL GUPTA
 M.B.B.S M.D. (PATH)
 SR. CONSULTANT PATHOLOGIST
 DMC NO. 5615

DR. PAWAN KUMAR
 Phd. BIOCHEMISTRY
 CONSULTANT BIOCHEMIST



KAMRA ULTRASOUND CENTRE

PC-PNDT Reg. No. : U-CMO/2022/524

19/13, Amar Nath Jha Marg, George Town, Prayagraj

Mob. : 8400531940, 9653021165

Website : www.drkamra.com

E-mail : dockamra@gmail.com

41

Name : Abhilasha Gupta
Age/Sex : 31 years/ female
Date : 01 August 2023
Referred by : Dr Dipty Ojha MBBS MD

Obstetrics Color Doppler

Report: Scan done on Voluson E6

LMP: 30.11.2022; GA by LMP: 34 wks 6 days

EDD by LMP: 06.09.2023

A single live intrauterine fetus is seen in longitudinal lie and cephalic presentation. Gross fetal movements are seen. Fetal cardiac pulsations are seen; FHR= 137 beats/min.

Fetal biometry: Composite gestational age **33 wks 6 days** with **EFBW: 2298 ± 336 gms**

Placenta is posterior & high in position; maturation grade - "2-3".

Amniotic fluid is normal in quantity, AFI= 13 cm.

No evidence of any cord around neck of fetus is seen.

Ossification centre of lower end femur and upper end tibia are seen.

LSCS scar thickness is 1.8 mm.

Color Doppler reveals normal low resistance flow waveforms of **uterine arteries** with good diastolic flow; PI values are normal. No diastolic notch is seen.

Umbilical artery shows normal waveforms and flow velocities with normal PI values= 1.05.

Fetal MCA shows normal waveforms and flow velocities with normal PI values= 2.25.
MCA PSV is normal (60.6 cm/sec= 1.19 MoM).

Cerebro-placental ratio (MCA PI / UA PI) is within normal limits: 2.14

Ductus venosus shows normal waveforms and flow velocities with normal PI values.

Fetal anatomy:

Fetal **intracranial** ventricular system is not dilated. Posterior fossa structures are unremarkable. No neural tube defect is detected. Four chamber **heart** is seen with normal three vessel view. Fetal **stomach** bubble is seen normally. Bilateral **kidneys** are normal with no pyelectasis. Urinary **bladder bubble** is seen normally. All the four **limbs** are seen with three segments. Leg foot angle could not be evaluated due to advanced gestational age. 3-vessel **umbilical cord** is seen. Cord insertion is normal with no focal abdominal wall defect.

Dr Iti Madan

Fetal Medicine Specialist

MD (Obst & Gynae)

PDCC (Fetal & Maternal Medicine), AIIMS

Dr Madhavi Mital

Radiologist

MD Radiodiagnosis (AIIMS Delhi)

P.T.O.

Dr Pankaj Kamra

Radiologist

MD Radiodiagnosis (SGPGI Lko)

12

Exam Information

Date of Exam: 01.08.2023

Pat ID: E19287-23-08-01-9
 Name: ABHILASHA GUPTA 31Y/F
 Age: Female

Gravida: 2
 Para: 1
 AB
 Ectopic Fetus: 1

30.11.2022 DOC

EDD(LMP): 06.09.2023 GA(LMP): 34w6d

A) 33w6d
 UA) 13.09.2023

Ref. Phys. Indication Sonographer

(Hadlock)	Value	Range	Age	Range	GP (Hadlock)
AC/BPD/FL/HC	2298g	± 336g	33w4d		21.7%

Measurements	AUA	Value	m1	m2	m3	Meth.	GP	GA
BPD (Hadlock)	<input checked="" type="checkbox"/>	8.38 cm	8.38					
HC (Hadlock)	<input checked="" type="checkbox"/>	30.30 cm	30.30			max	20.4%	33w5d
AC (Hadlock)	<input checked="" type="checkbox"/>	29.52 cm	29.46	29.50	29.52	max	3.5%	33w5d
FL (Hadlock)	<input checked="" type="checkbox"/>	6.75 cm	6.75			last avg.	19.0%	33w4d
							37.8%	34w5d

Measurements	Value	m1	m2	m3	m4	m5	m6	Meth.
1								
2	4.20 cm	4.20						
3	2.04 cm	2.04						avg.
4	4.32 cm	4.32						avg.
5	2.44 cm	2.44						avg.
6	13.00 cm	13.00						avg.

Measurements	Value	Range
AC	22.87%	(20 - 24%)
BPD	80.55%	(71 - 87%)
HC (Hadlock)	0.22	(0.20 - 0.22)
AC (Campbell)	1.03	(0.93 - 1.11)

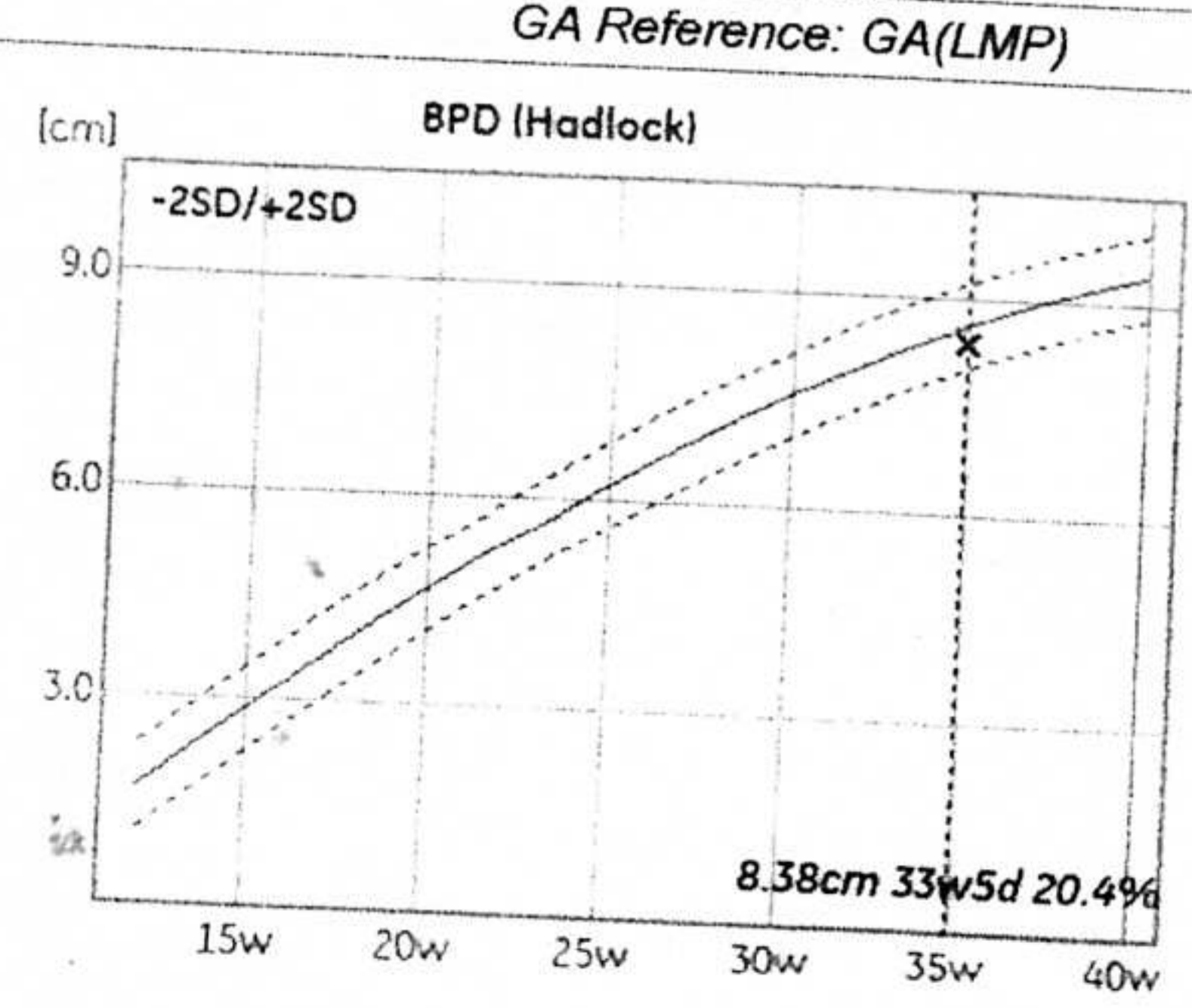
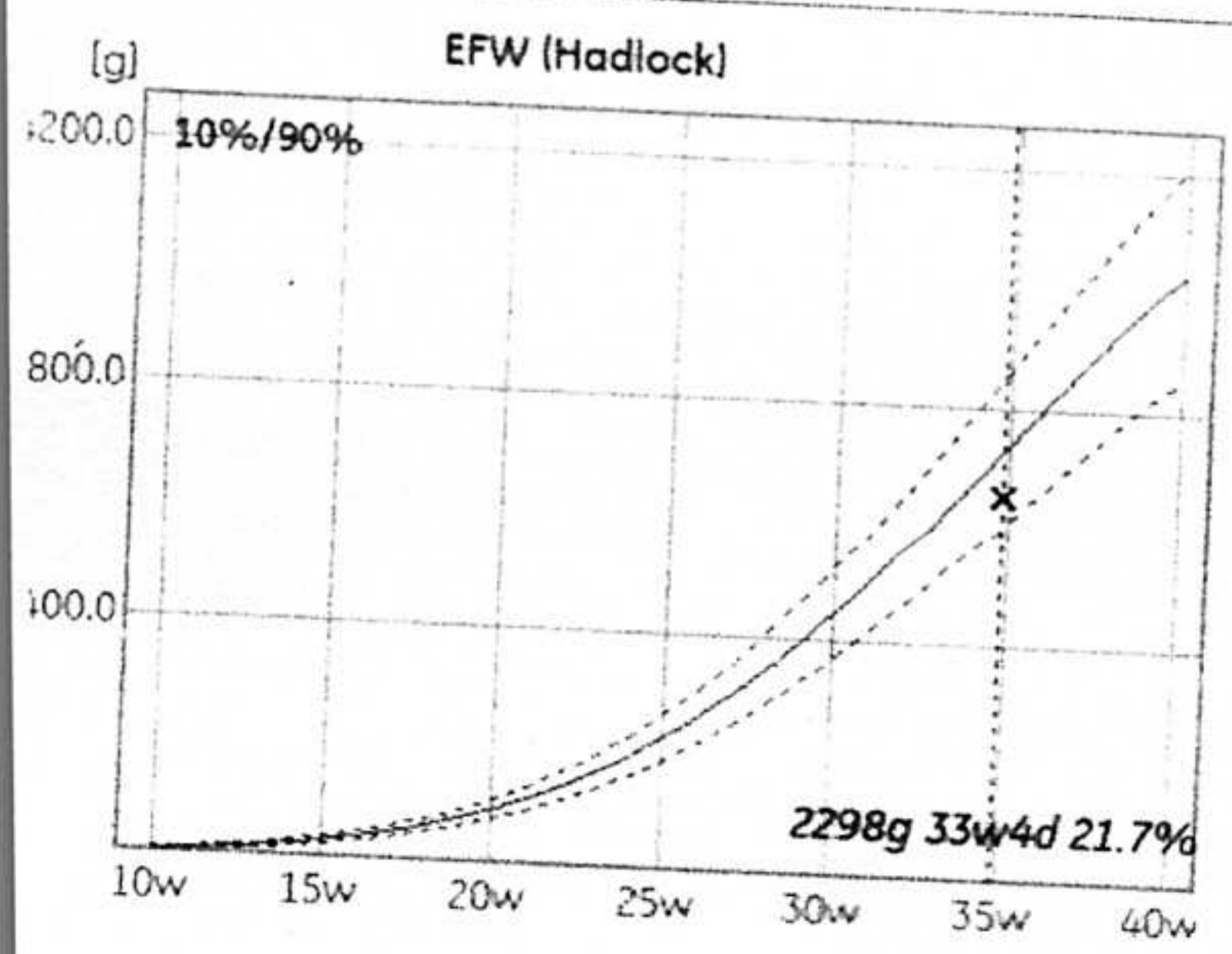

raph

Patient ID:

E19287-23-08-01-9

03

GA Reference: GA(LMP)

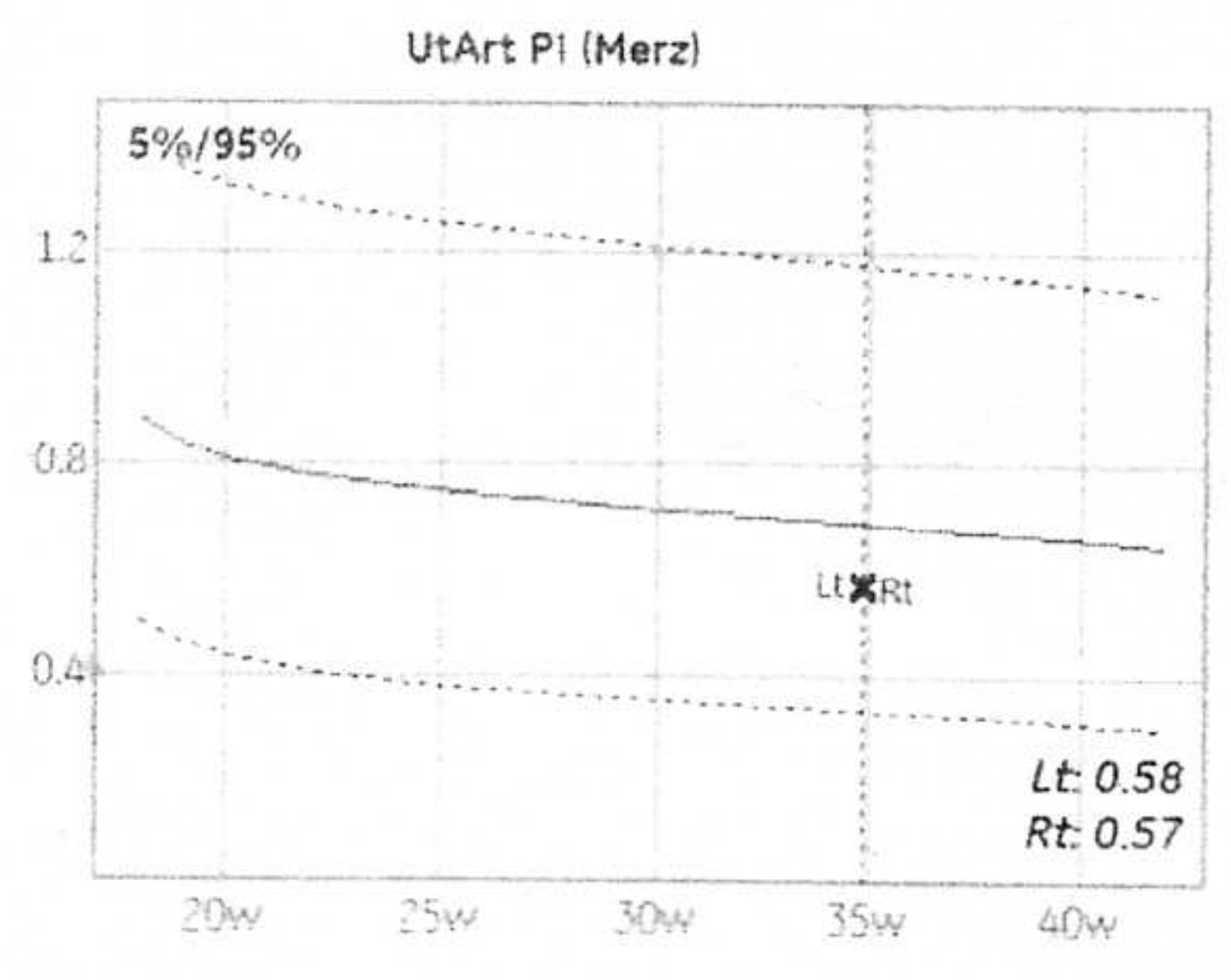
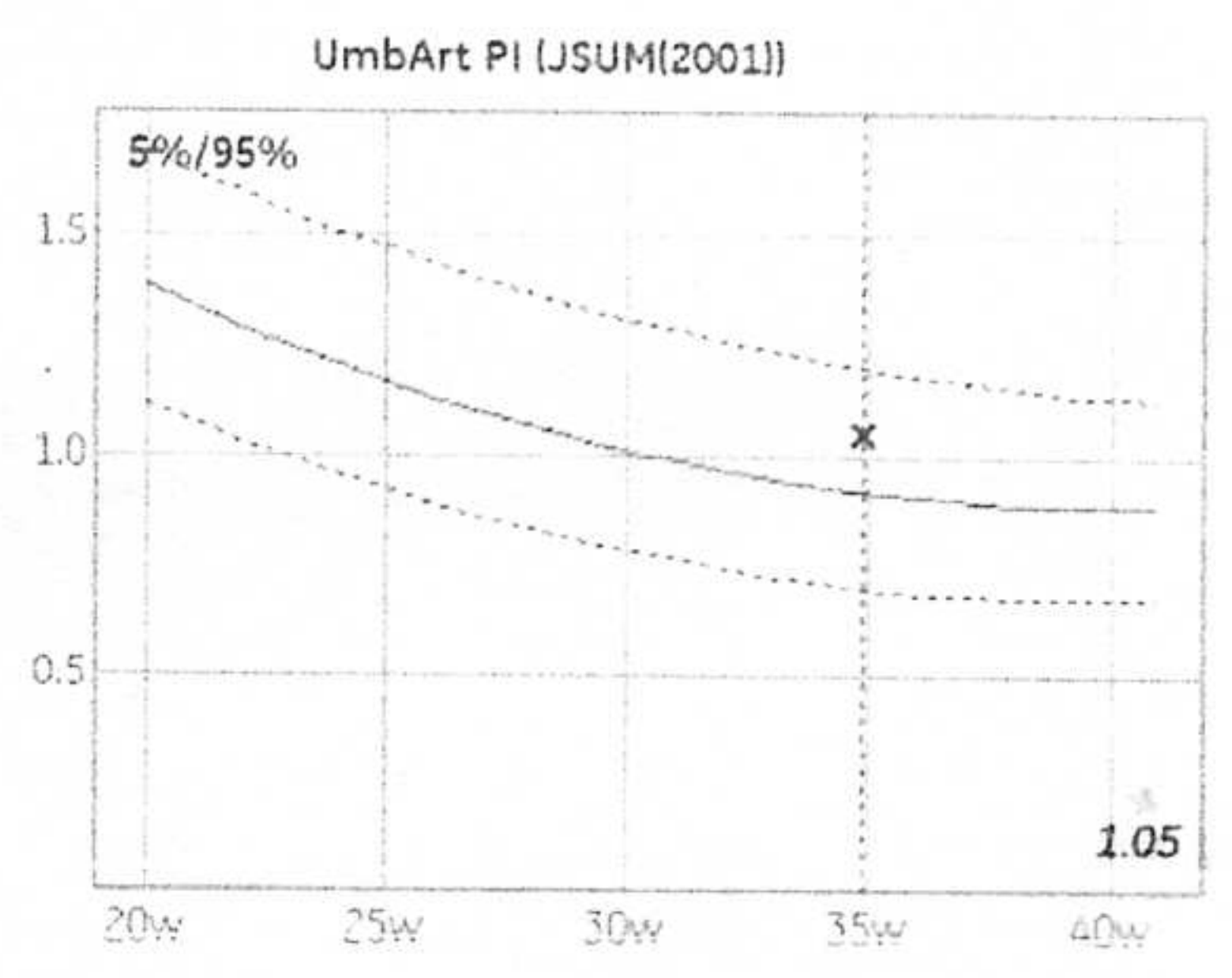
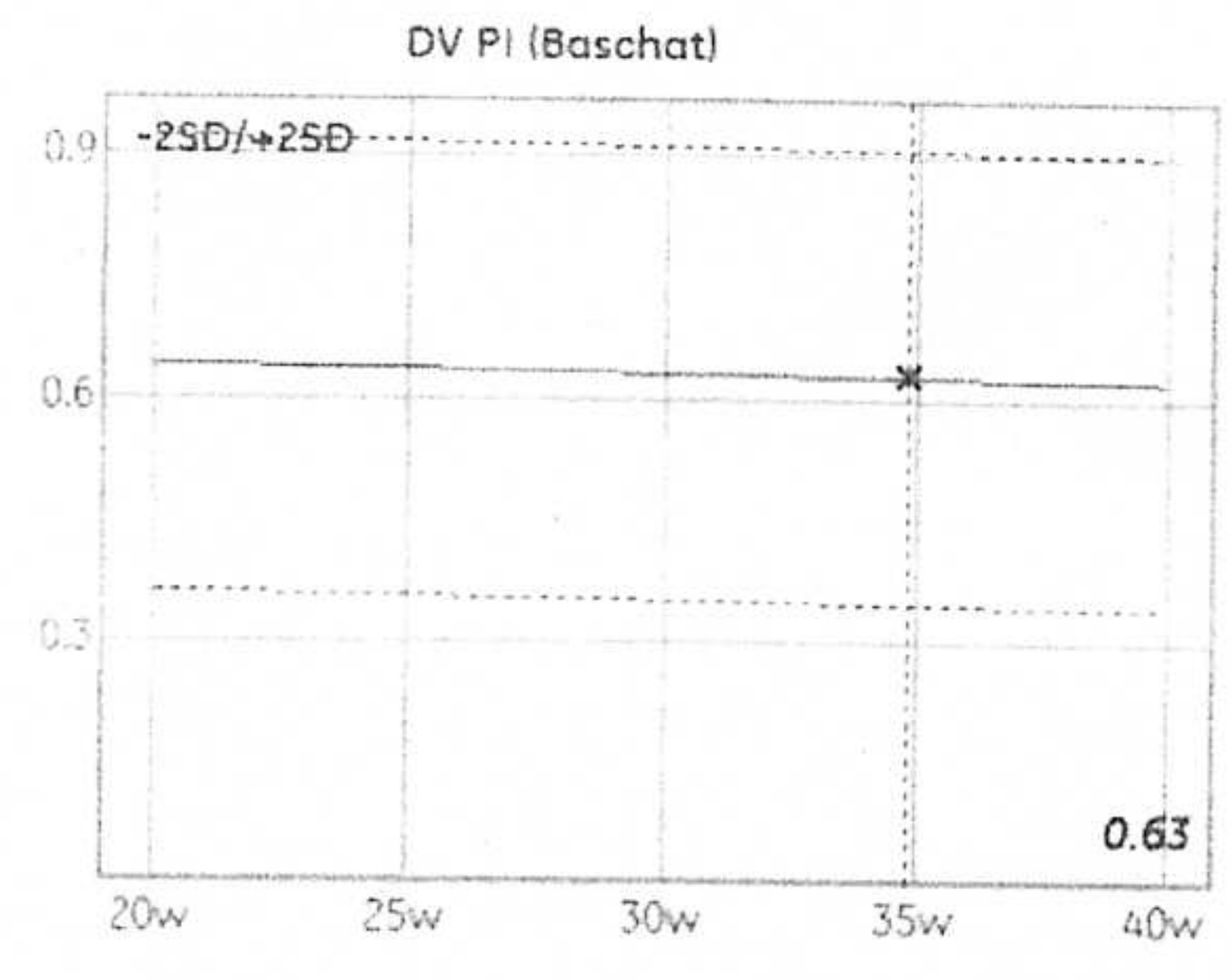
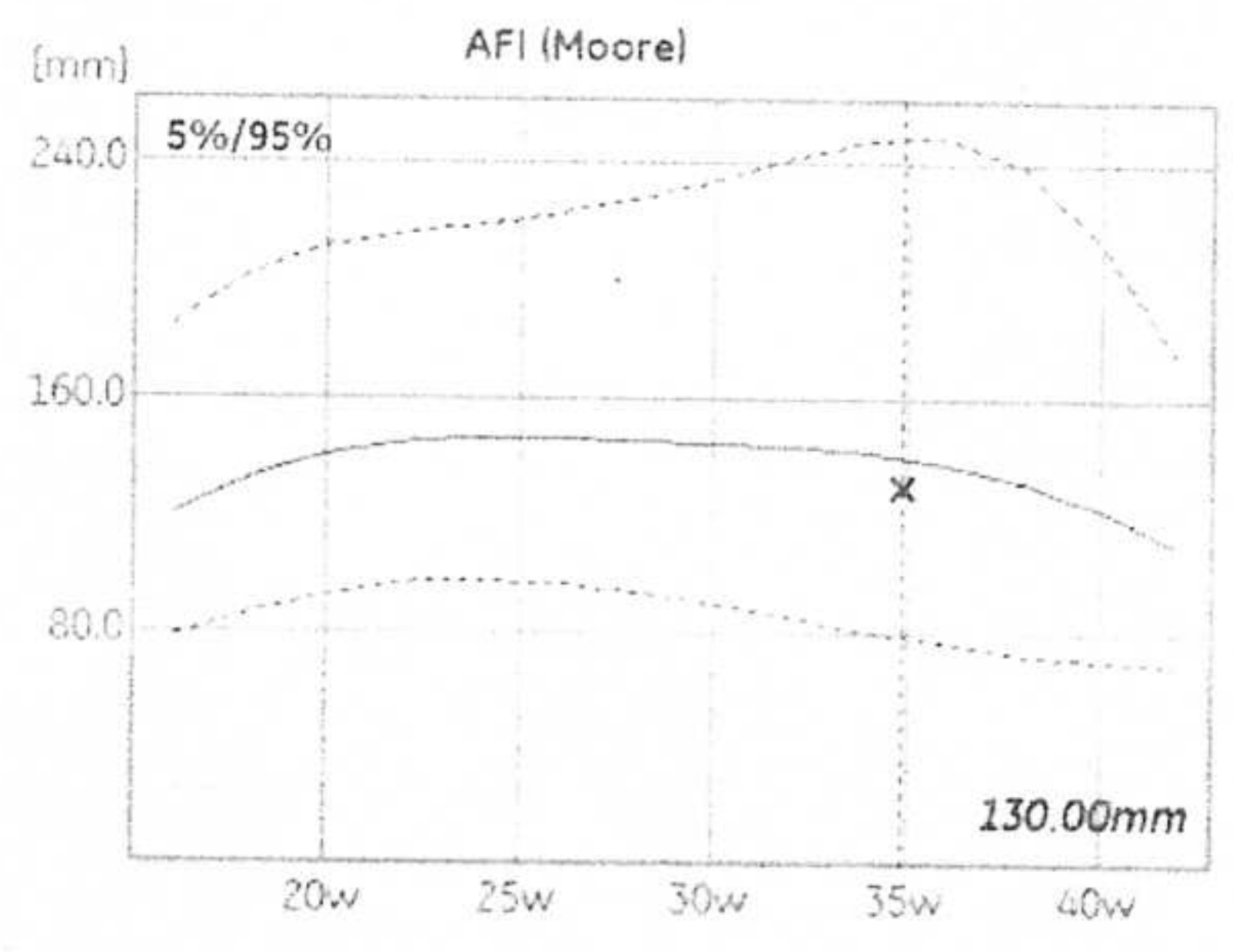
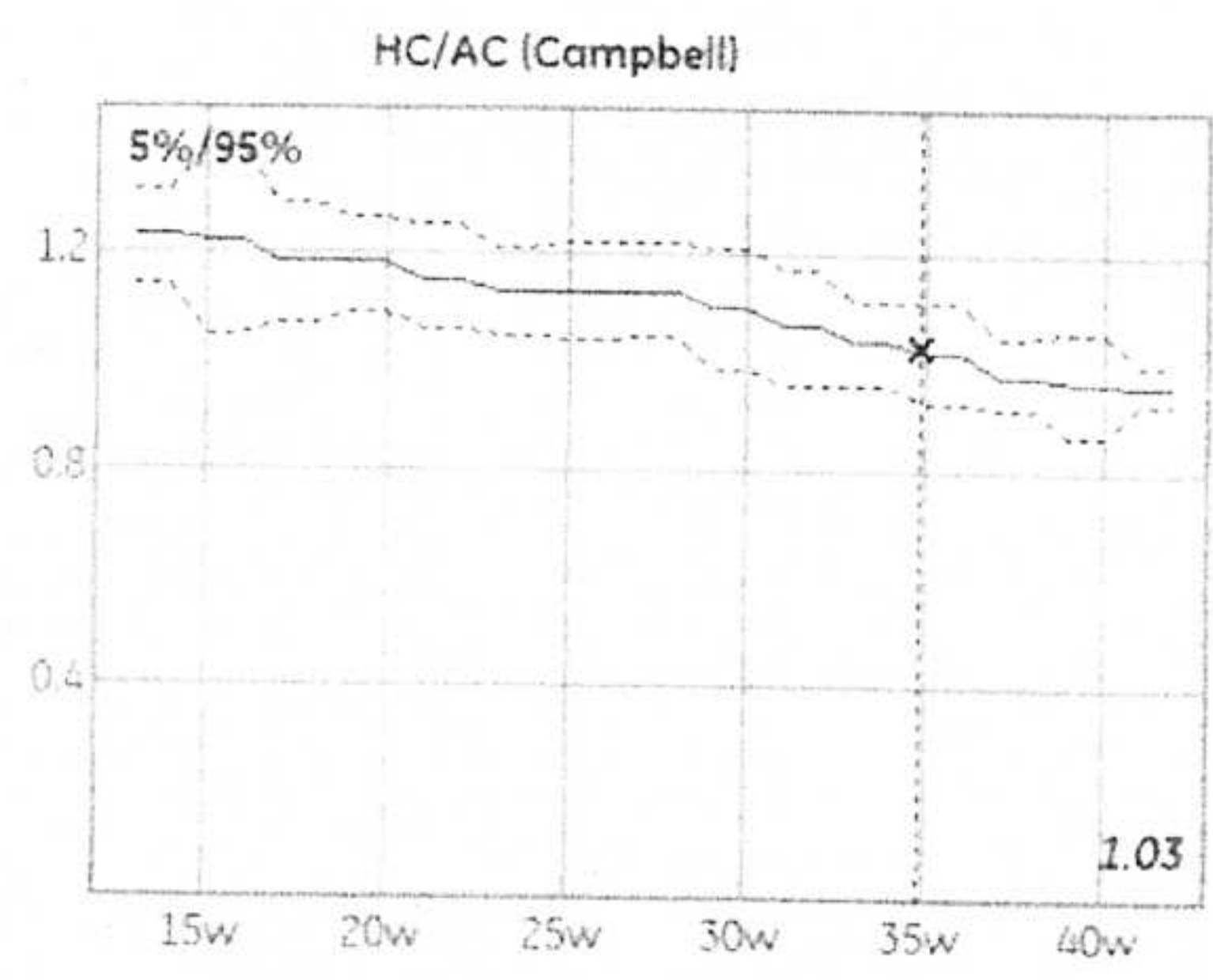
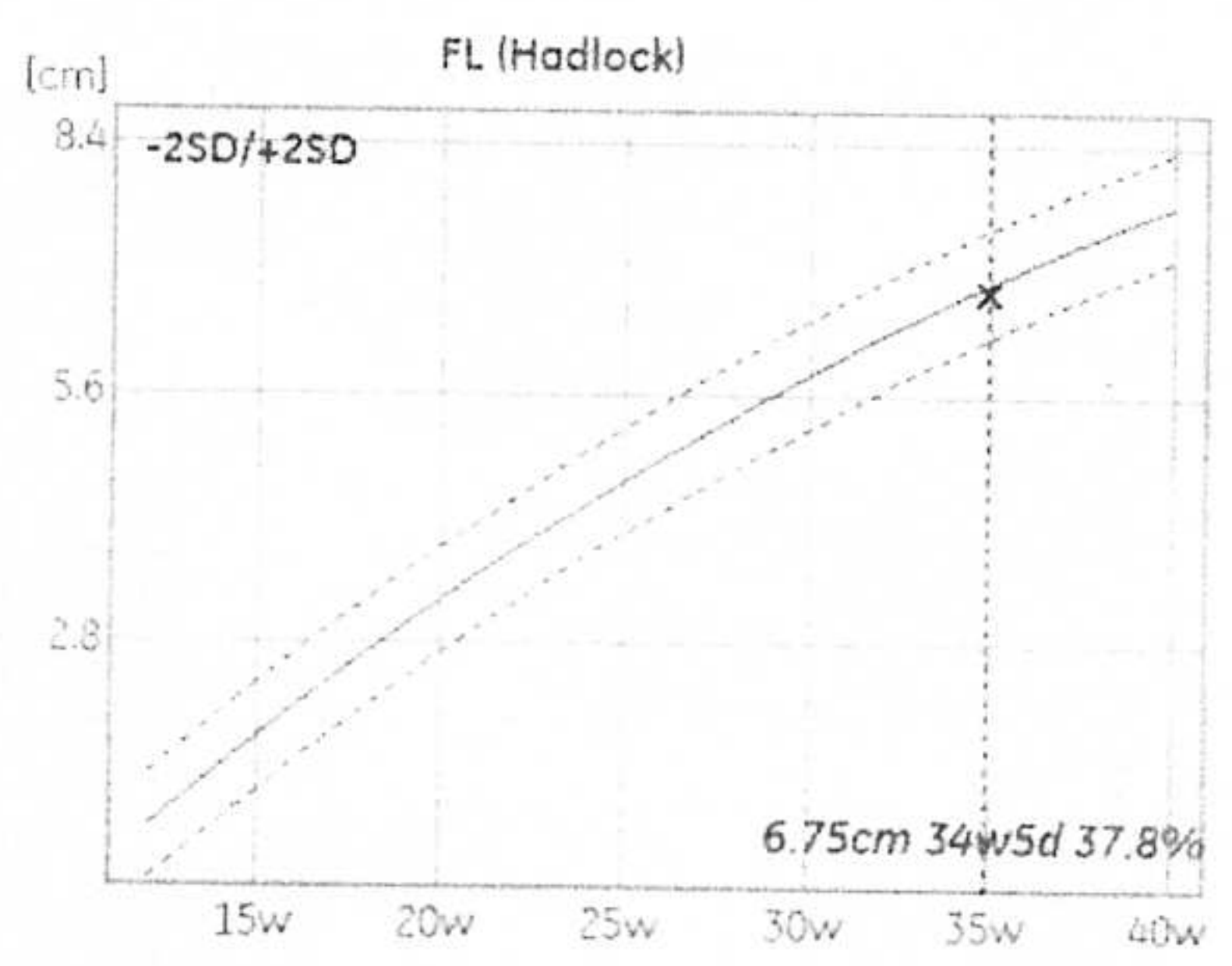
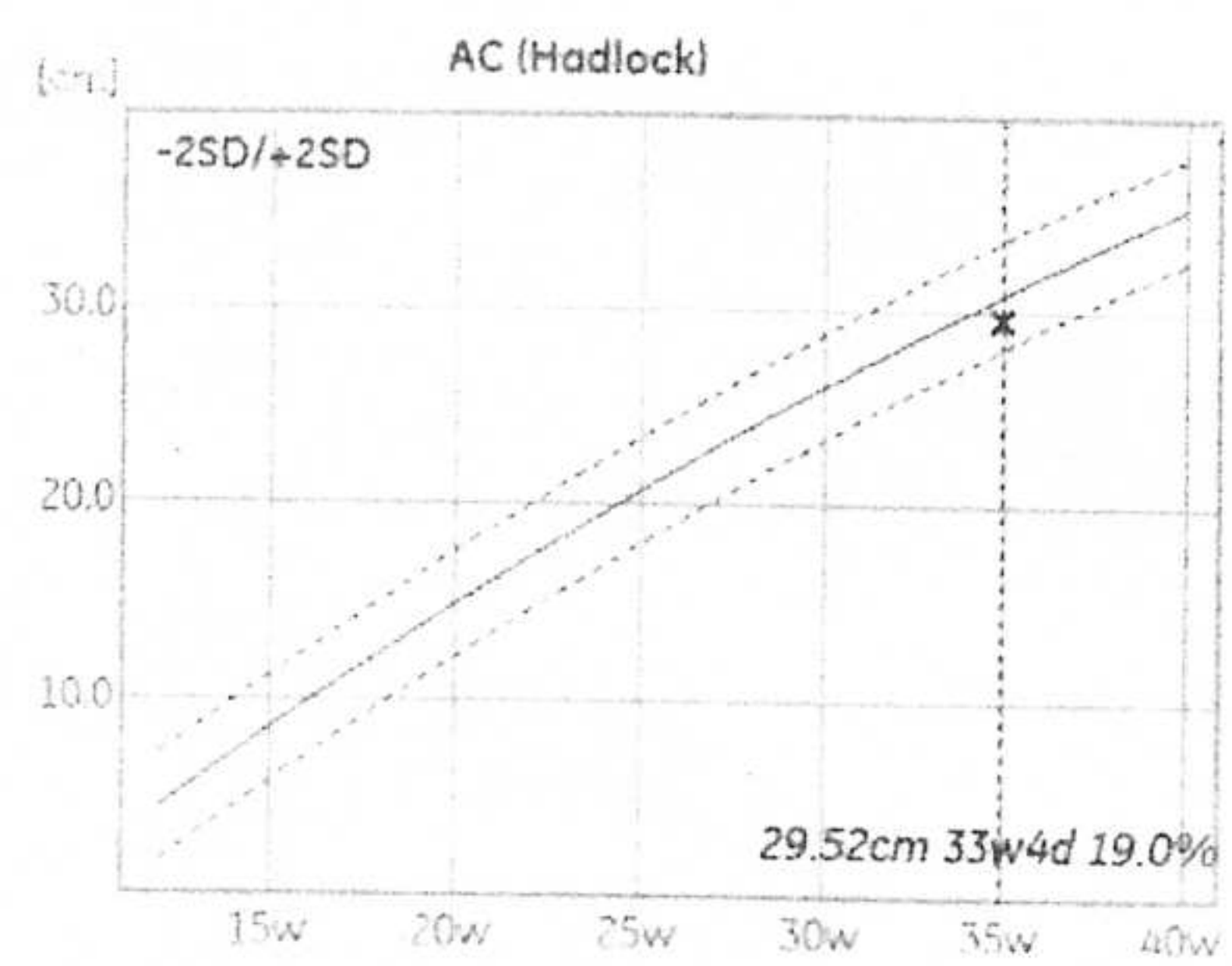
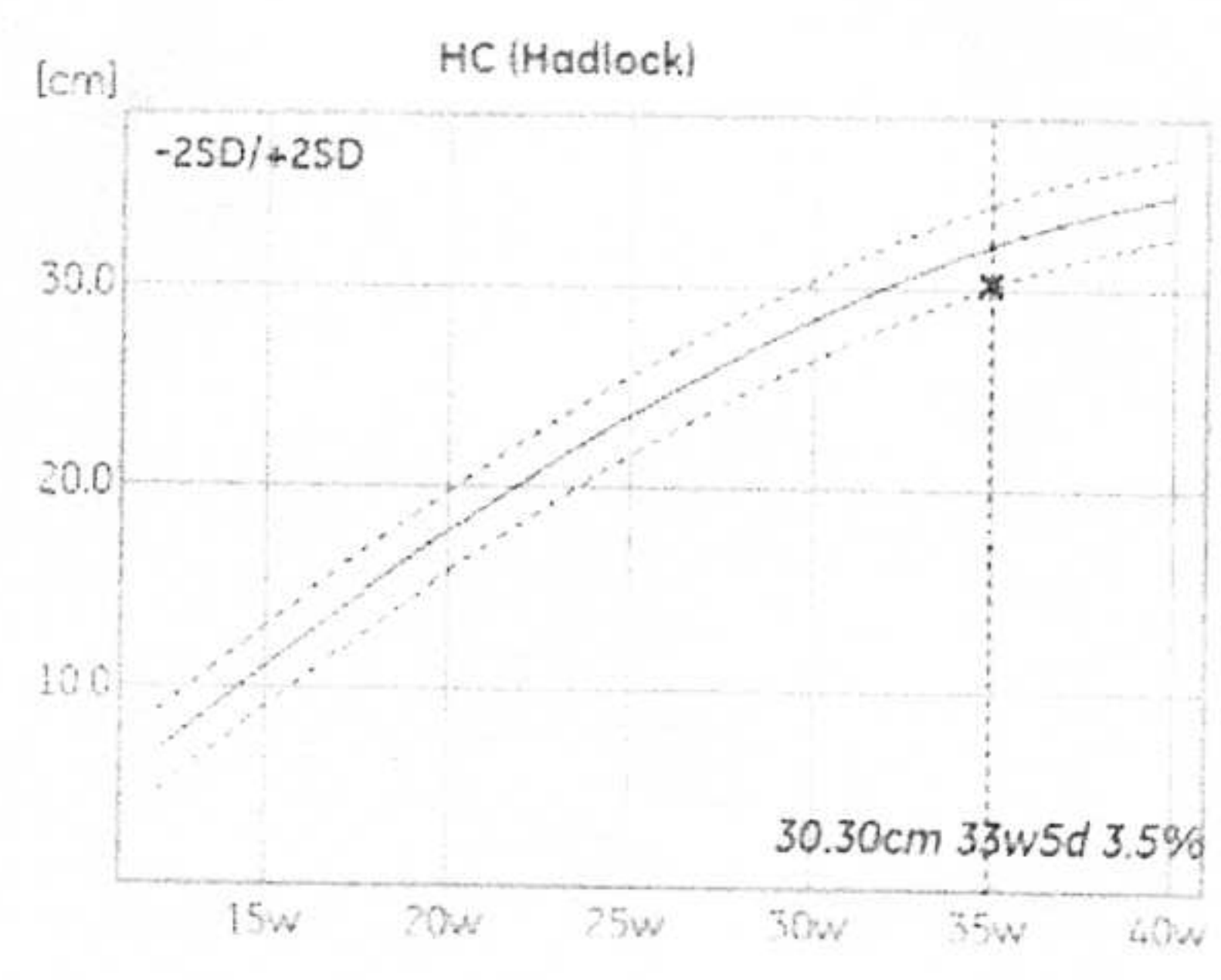

GA Reference: GA(LMP)

MCA CP (Ebbing)

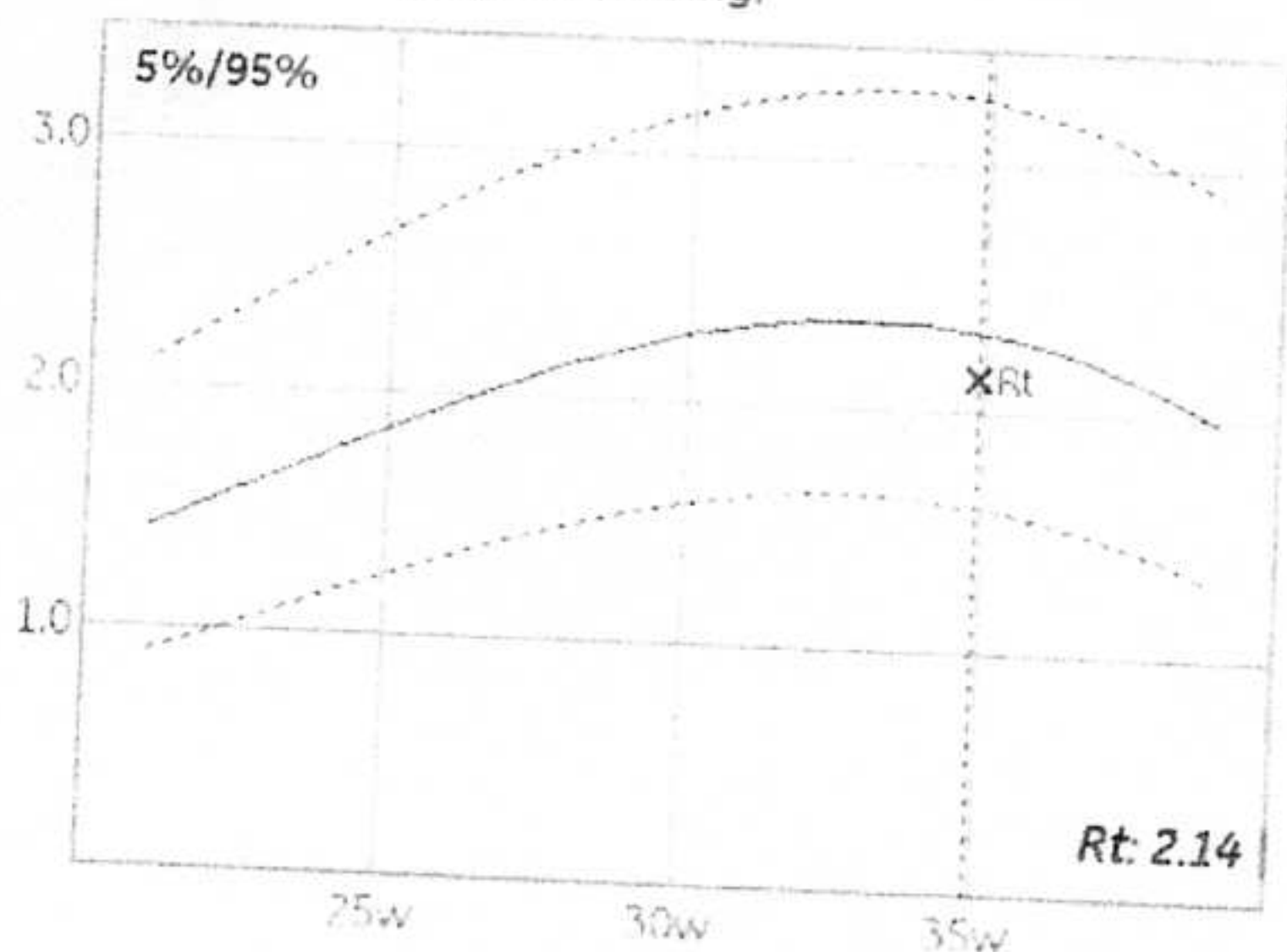

MCA PI (JSUM(2001))

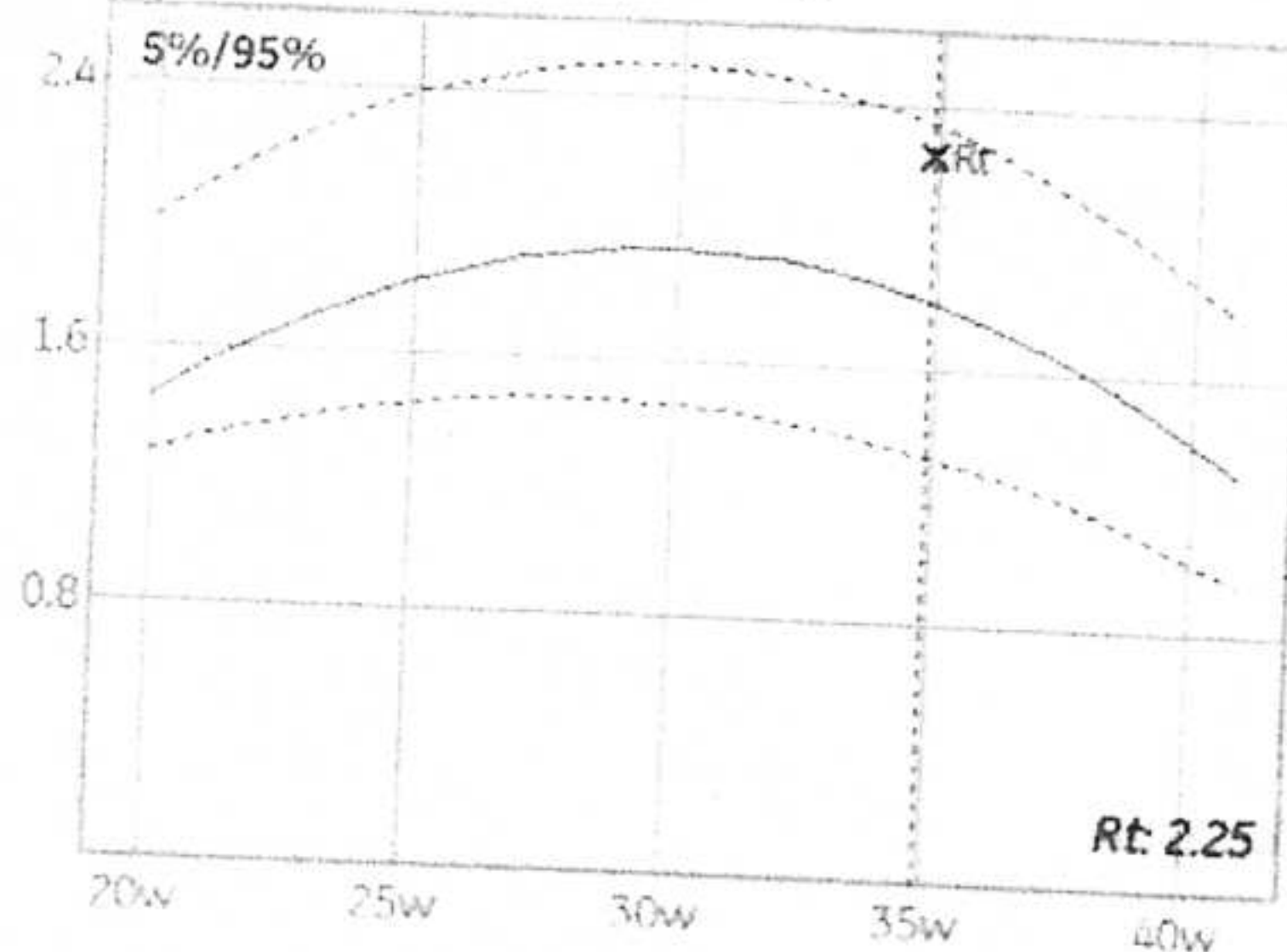

MCA PS (Mari)

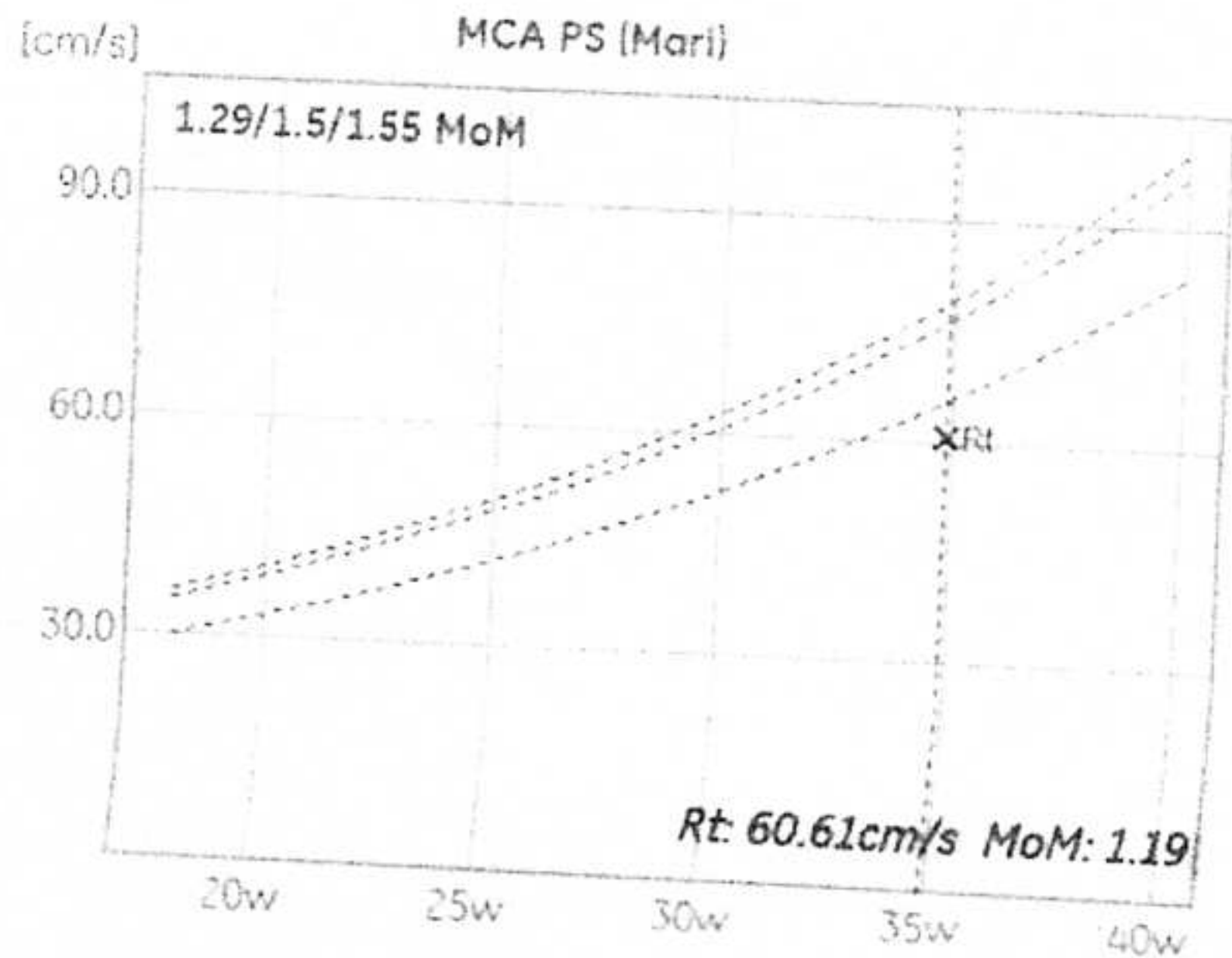

eric	Value	m1	m2	m3	m4	m5	m6	Meth.
it.	0.18 cm	0.18						avg.

215

Name : **Abhilasha Gupta**
Date : **01 August 2023**

Impression: Single live intrauterine fetus of gestational age 34 weeks 6 days (assigned as per LMP)

On USG fetus size corresponds to 33 weeks 6 days (21.7th centile) - Appropriate For Gestational Age (AGA) with normal fetal doppler study

Declaration:

I, **Dr Iti Madan** declare that while conducting ultrasonography of **Mrs. Abhilasha Gupta** I have neither detected nor disclosed the sex of her fetus to anybody in any manner.

* Discrepancies due to technical or typing errors should be reported for correction within seven days. No compensation liability stands.

Iti Madan
Iti Madan
Obstetrician & Gynaecologist
(Obstetrics & Maternal Medicine), AIIMS

Dr Madhavi Mital
Radiologist
MD Radiodiagnosis (AIIMS Delhi)

Dr Pankaj Kamra
Radiologist
MD Radiodiagnosis (SGPGI Lko)

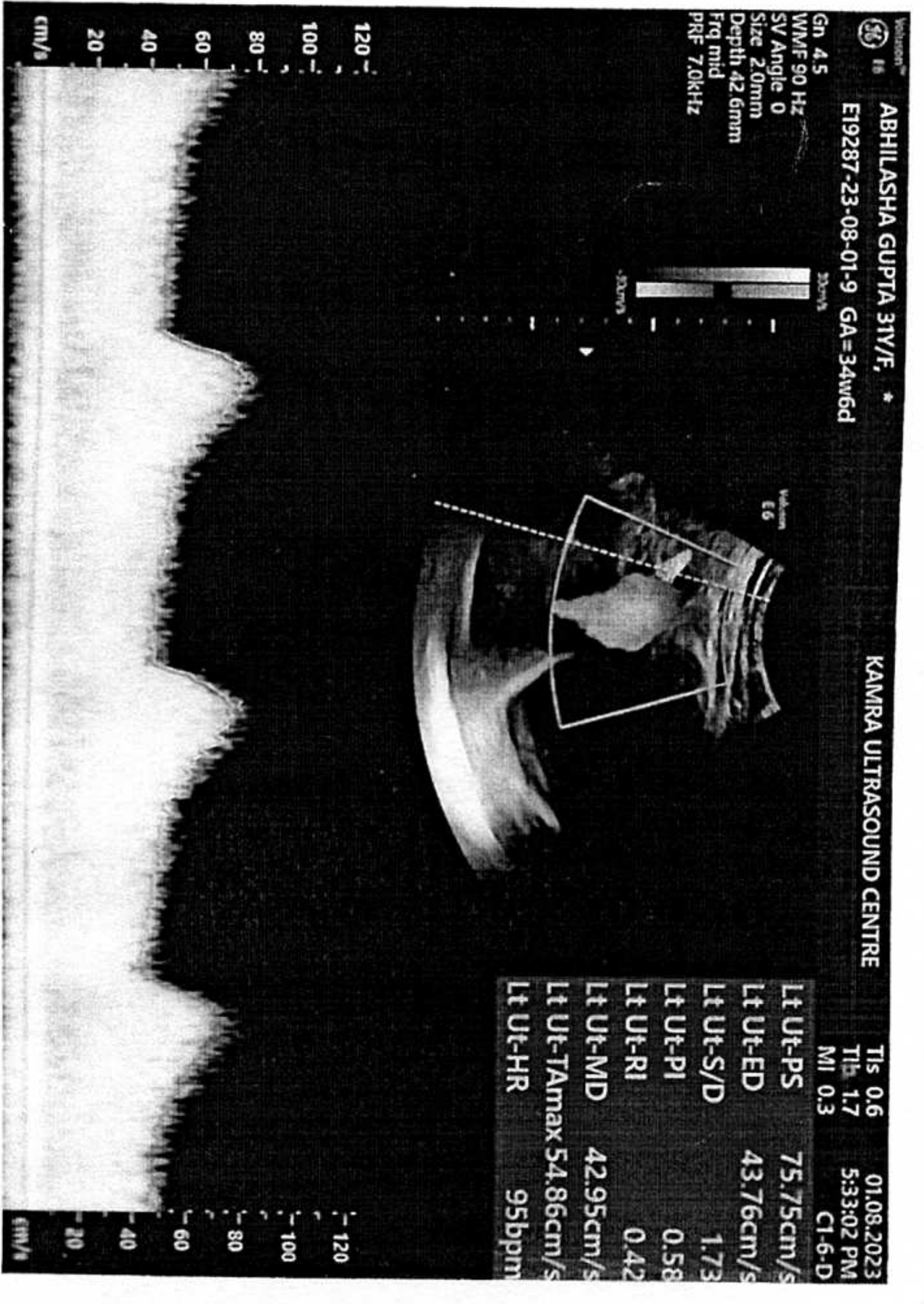
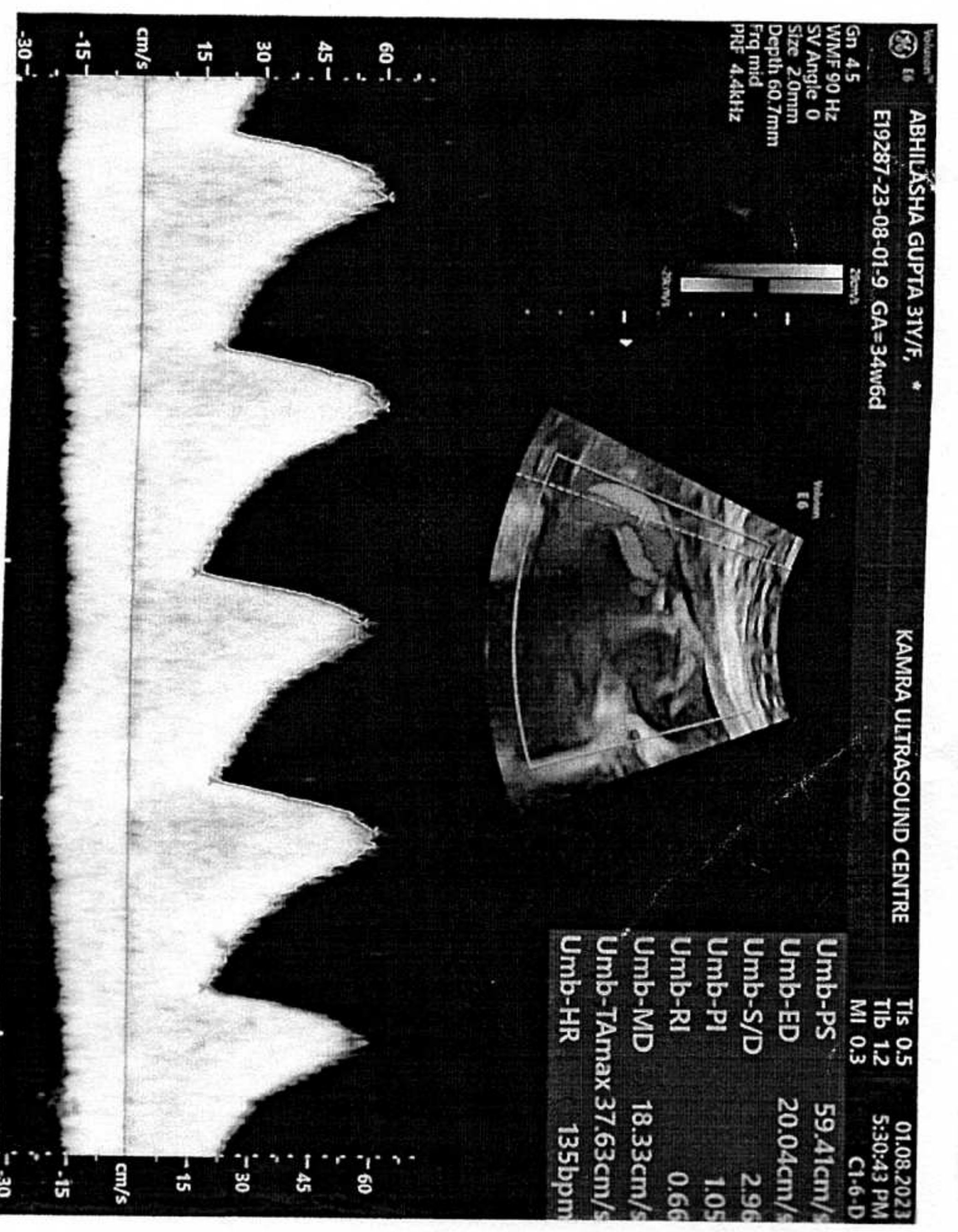
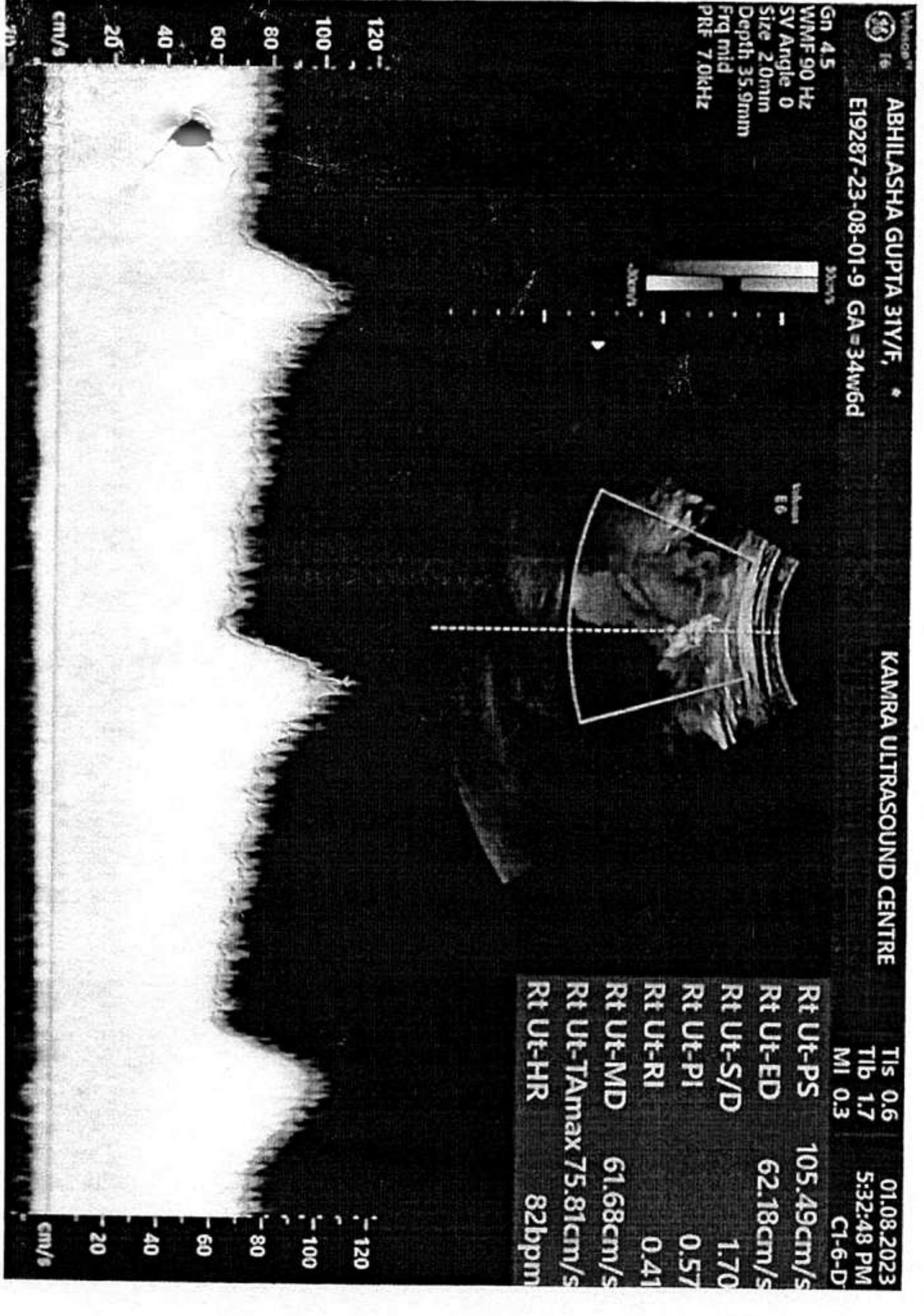
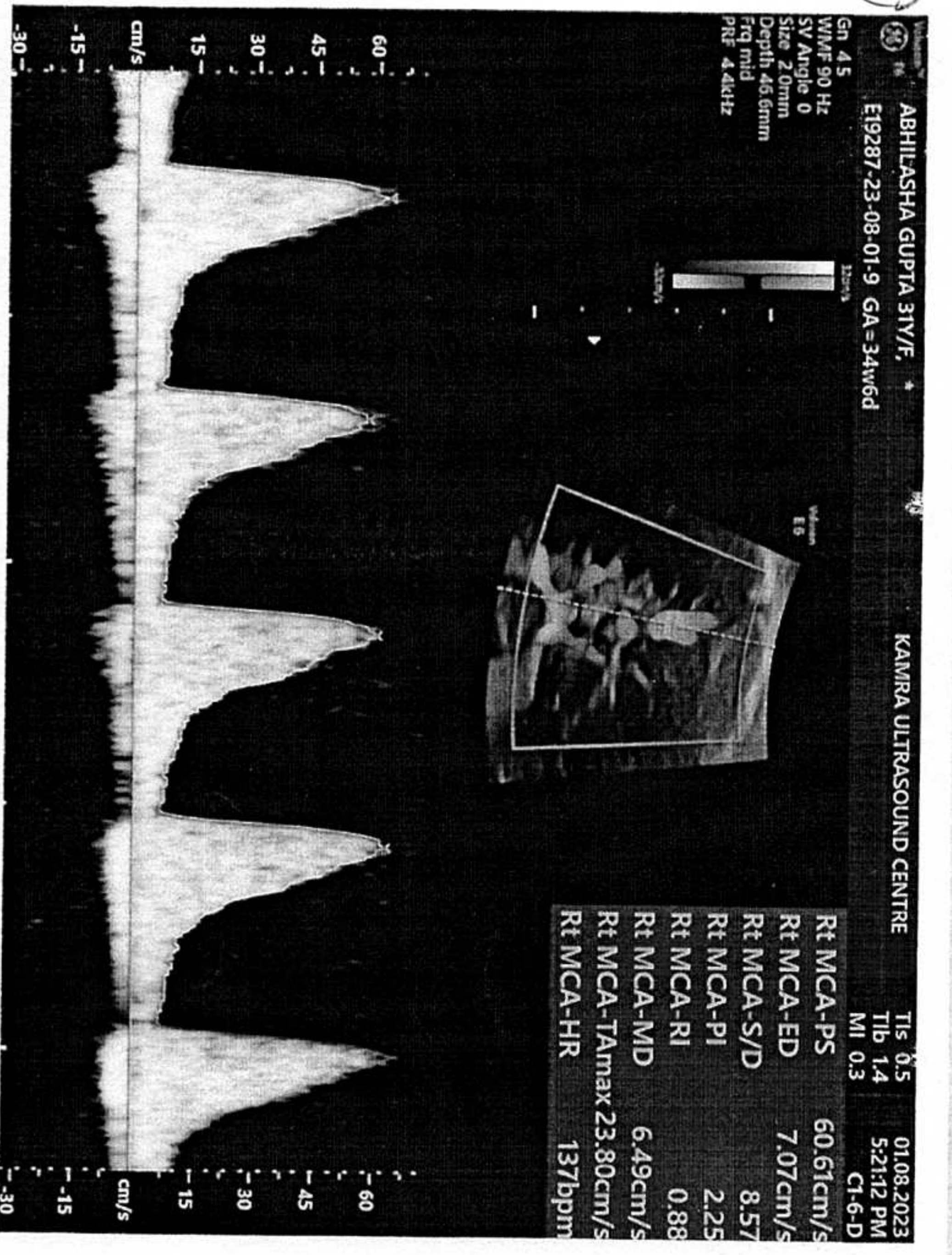



SAUBHAGYAM IMAGING & DIAGNOSTICS

DIGITAL MRI, MULTIDETECTOR CT SCAN, MRI/CT ANGIOGRAPHY, 2D/3D/4D ULTRASOUND, COLOR DOPPLER, INTERVENTIONAL RADIOLOGY, DIGITAL X-RAY, MAMMOGRAPHY, DEXA SCAN, OPG, ECG, EEG, TMT, NCV, VEP/BERA, HOLTER, PFT, UROFLOW, IVP, BARIUM STUDIES, HSG, PATHOLOGY & MICROBIOLOGY

47

PT NAME	: MRS. ABHILASHA GUPTA	AGE/SEX	: 31 YEARS/ FEMALE
REF. BY	: DR. MALVIKA MISHRA (R.M.L.)	DATE	: 03-AUG-23

OBSTETRIC ULTRASOUND WITH COLOR DOPPLER

Clinical information:

Real time B mode ultrasonography of gravid uterus done.

Route: Transabdominal

DATING	LMP	GESTATIONAL AGE	EDD
BY LMP	LMP:30-NOV-22	35 WKS 1 DAYS	06-SEP-23
BY USG		34 WKS 3 DAYS ± 2WKS	11-SEP-23

AGREED DATING IS BASED ON LMP

Presentation: Cephalic	FHR: 146 bpm
Spine maternal left side	Cord around Neck: Absent
Placenta: Posterior, Grade-II, Normal in position.	
AFI : 18.56cm, within normal limits.	

Maternal:

Internal os is closed.

Scar site thickness is seen (~1.4mm). No obvious signs of placenta accreta spectrum are seen.

Survey:

There is a single gestation sac in uterus with a single fetus mentioned as below.

Fetal activity present. Cardiac activity present.

The fetal growth parameters are as follow:

		GA	Percentile	Graph
BPD	8.43 cm	34 wks 0 days	20.10 %	
HC	31.41 cm	35 wks 2 days	19.10 %	
AC	30.49 cm	34 wks 3 days	36.40 %	
FL	6.67 cm	34 wks 2 days	22.50 %	
WEIGHT	2431 g ± 355g	34 wks 2 days	28.80 %	



SAUBHAGYAM IMAGING & DIAGNOSTICS

DIGITAL MRI, MULTIDETECTOR CT SCAN, MRI/CT ANGIOGRAPHY, 2D/3D/4D ULTRASOUND, COLOR DOPPLER, INTERVENTIONAL RADIOLOGY, DIGITAL X-RAY, MAMMOGRAPHY, DEXA SCAN, OPG, ECG, EEG, TMT, NCV, VEP/BERA, HOLTER, PFT, UROFLOW, IVP, BARIUM STUDIES, HSG, PATHOLOGY & MICROBIOLOGY

PT NAME	: MRS. ABHILASHA GUPTA	AGE/SEX	: 31 YEARS/ FEMALE
REF. BY	: DR. MALVIKA MISHRA (R.M.L.)	DATE	: 03-AUG-23

COLOR DOPPLER STUDY-

Uterine arteries, umbilical artery & MCA were examined under real time in duplex Color Doppler mode. The flow parameters are as under :-

Vessels	S/D	PI	PI Percentile	Remarks
Umbilical Artery	2.99	1.05	79 centile	Within Normal Limit
MCA	5.21	1.76	37 centile	Within Normal Limit
CPR ==			1.67 (20 centile)	Within normal limits
Right Uterine Artery	1.43	0.37	1 centile	No early Diastolic notch seen
Left Uterine Artery	1.70	0.56	19 centile	No early Diastolic notch seen

IMPRESSION:

- Single live intrauterine fetus of 34 wks 3 days \pm 2wks is present with cephalic presentation.
- Doppler waveform & parameters are within normal limits.

Suggest Follow up Scan.

Please note that all anomalies cannot be detected all the times due to various technical and circumstantial reasons like gestation period, fetal position, quantity of liquor etc. The present study cannot completely confirm presence or absence of any or all the congenital anomalies in the fetus which may be detected on post natal period.. Date of delivery (at 40 weeks) is calculated as per the present sonographic growth of fetus and may not correspond with period of gestation by L.M.P. or by actual date of delivery. As with any other diagnostic modality, the present study should be correlated with clinical features. Except in cases of Fetal Demise or Missed Abortion, sonography at 20-22 weeks should always be advised for better fetal evaluation and also for base line study for future reference.

I Dr. ANKUSHA YADAV declare that while conducting ultrasonography of Mrs. ABHILASHA GUPTA, I have neither detected nor disclosed sex of her fetus to anybody by any manner.

Dr. Ankusha Yadav
M. D. Radiodiagnosis (SGPGI, Lucknow)
PDCC HPB IR (IIS, New Delhi)
Ex Senior Resident (JIPMER, Puducherry)
Ex Consultant (Medanta hospital, Lucknow)
UPMCI Reg no 65193

49

Patient Name: MRS. ABHILASHA GUPTA

SAUBHAGYAM IMAGING & DIAG

Date of Exam: 03.08.2023 Page: 1/12

Exam Type: PREGNANCY DOPPLER

Name: ABHILASHA GUPTA DOB: 03.08.1992 Sex: Female

Ref: Dr. ANKUSH VADAV

Ref: Dr. MALVKA MISHRA (R.M.L.)

Indication: _____

LMP: 30.11.2022	GAILMP: 35w1d	EDD(LMP): 06.09.2023	G: Ab
DOC: _____	GAI(AC): 34w3d	EDD(AC): 11.09.2023	P: 6c

EFW/Modlock	Value	Range	Age	Range	GP	Modlock
AC/BPD/FL/HC	2431g	+355g	34w2d			28.8%

2D Measurements	Value	m1	m2	m3	Meth	GP	Age
BPD (Modlock)	8.43 cm	8.43			last		-20.1% 34w0d
HC (Modlock)	31.41 cm	31.41			last		-19.1% 35w7d
AC (Modlock)	30.49 cm	30.49			last		+36.4% 34w3d
FL (Modlock)	6.67 cm	6.67			last		-12.5% 34w2d

2D Measurements	Value	m1	m2	m3	m4	m5	m6	Meth
AFI								
Q1	6.43 cm	6.43						last
Q2	3.16 cm	3.16						last
Q3	4.43 cm	4.43						avg
Q4	4.54 cm	4.54						last
AD	18.56 cm	18.56						

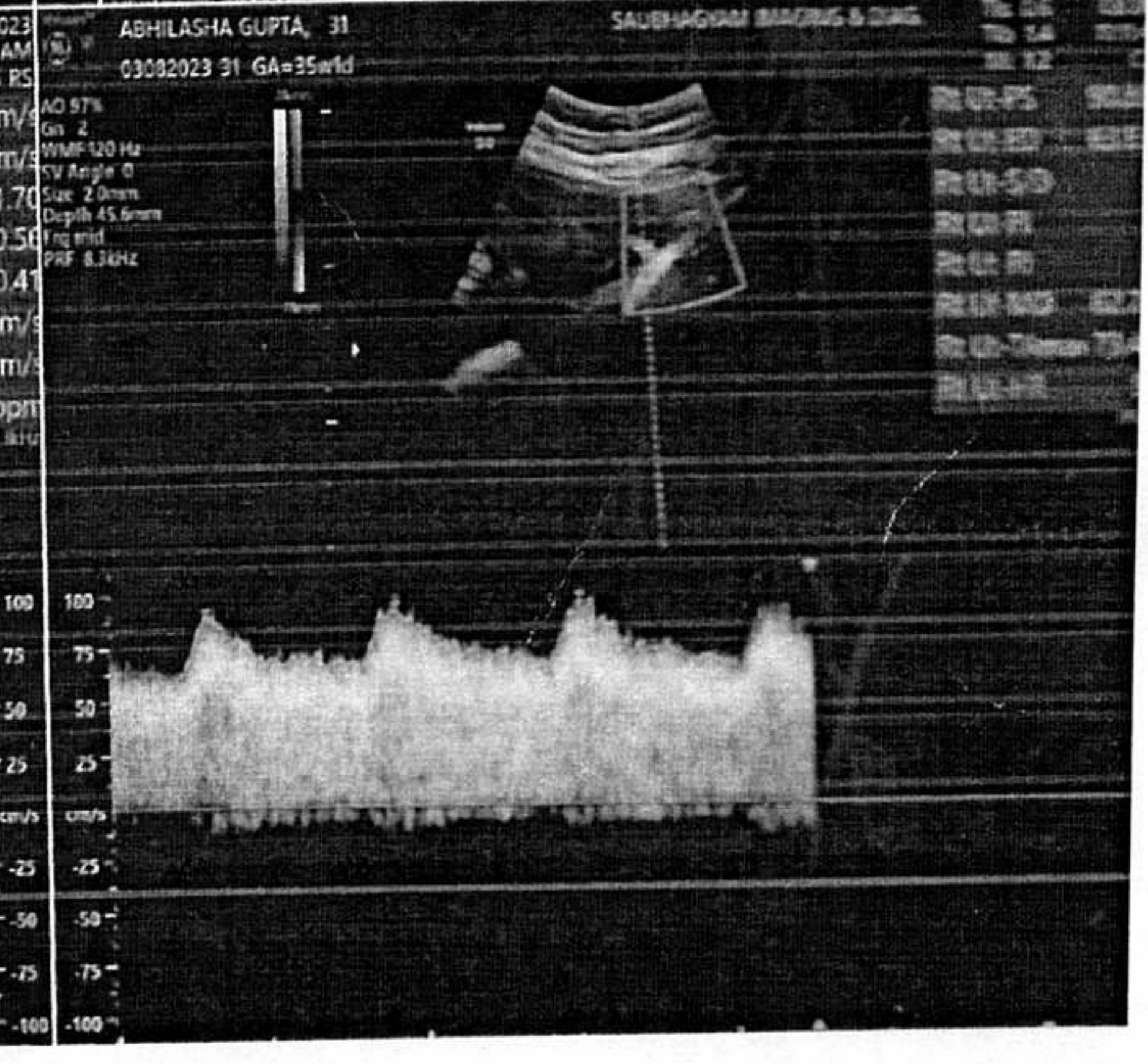
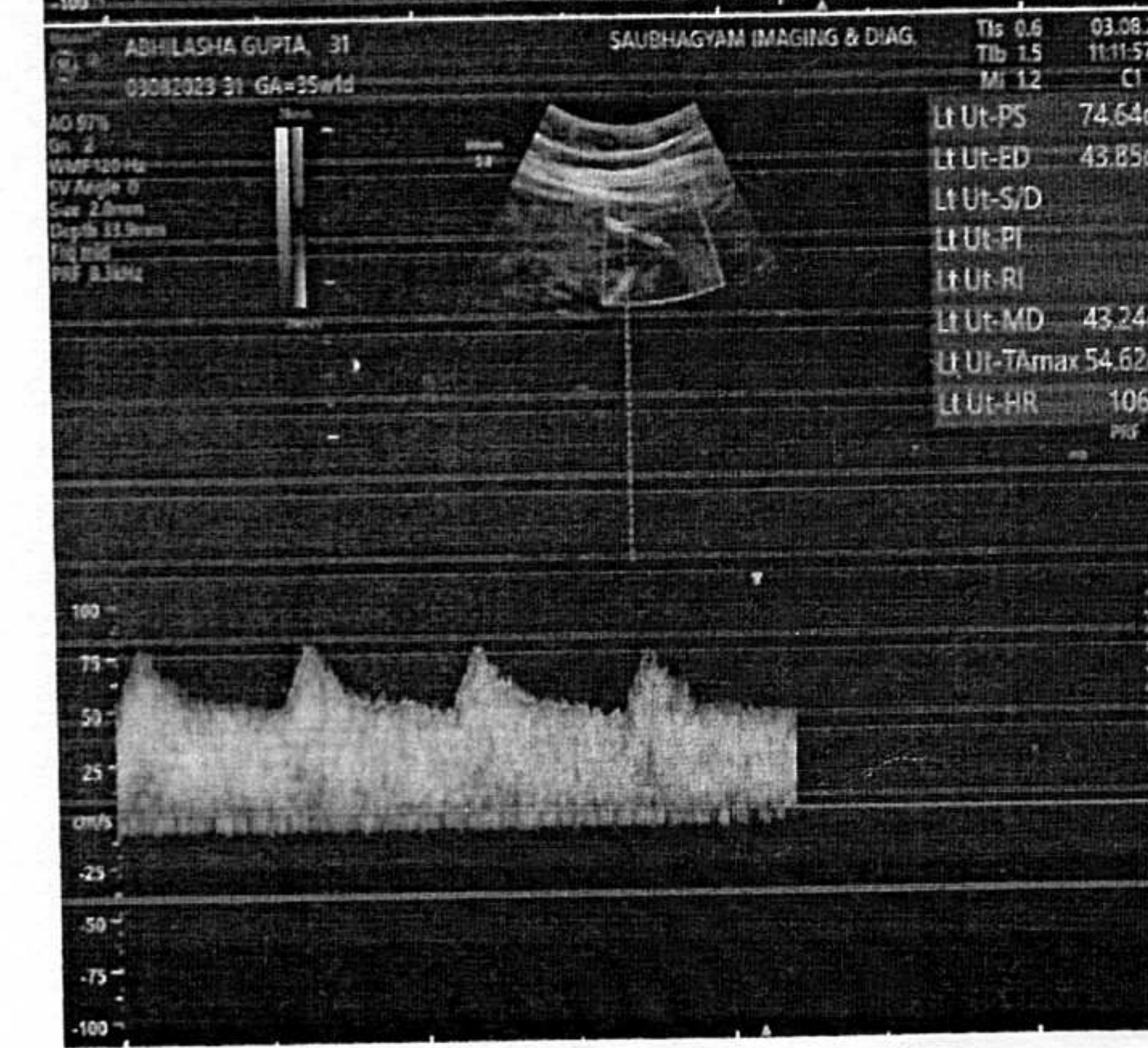
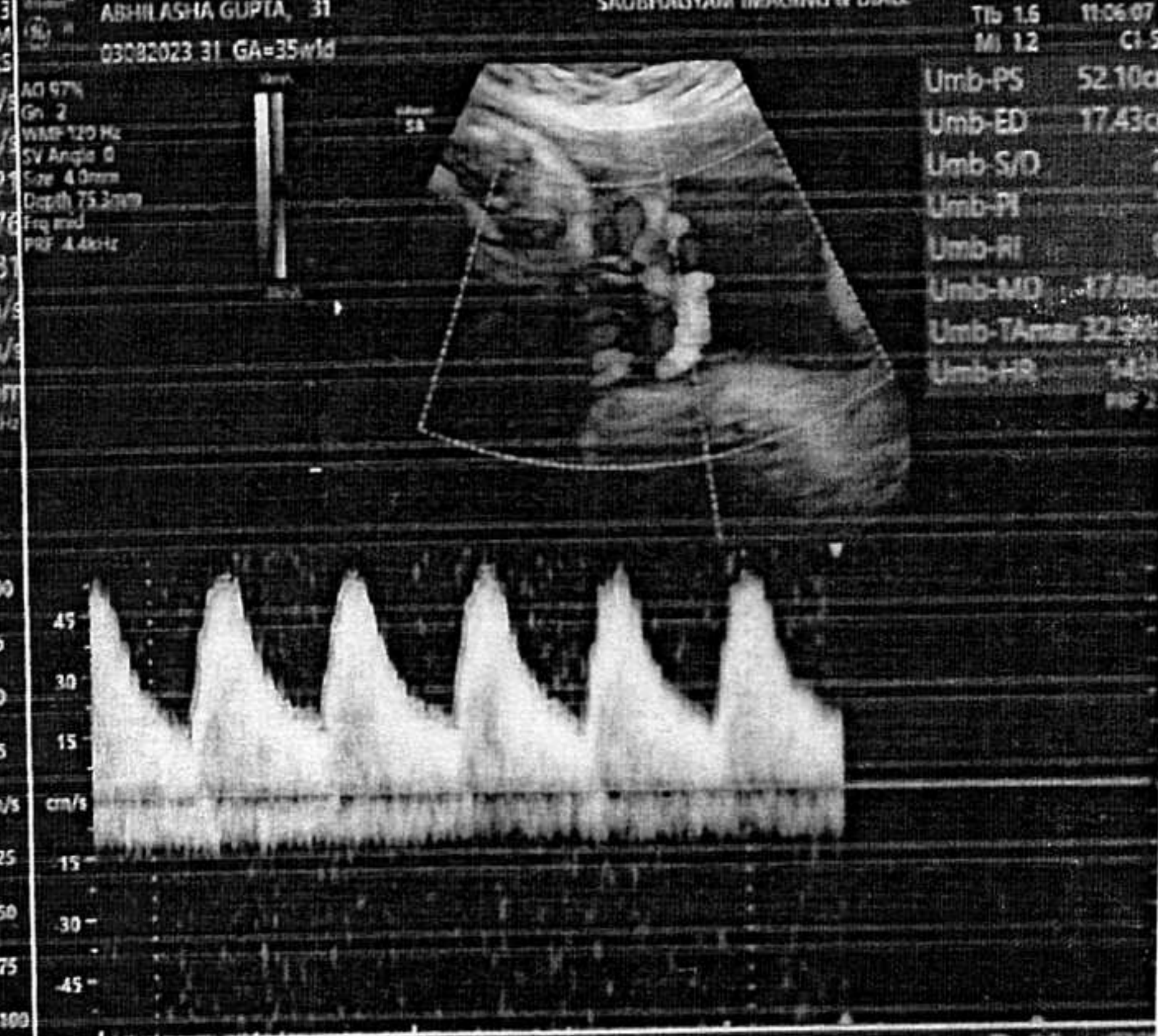
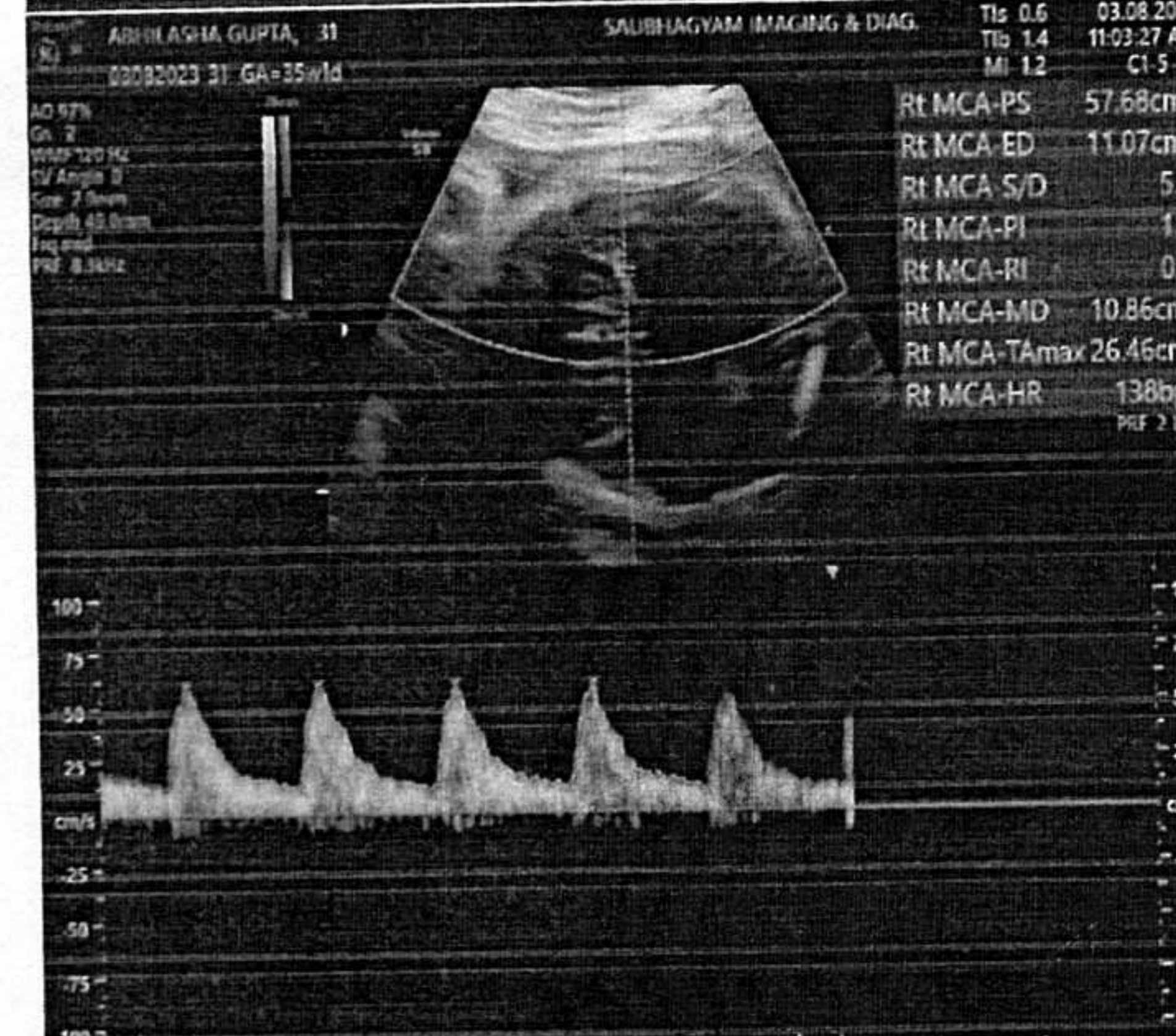

SAUBHAGYAM IMAGING & DIAGNOSTICS

50

atient Name: MRS. ABHILASHA GUPTA

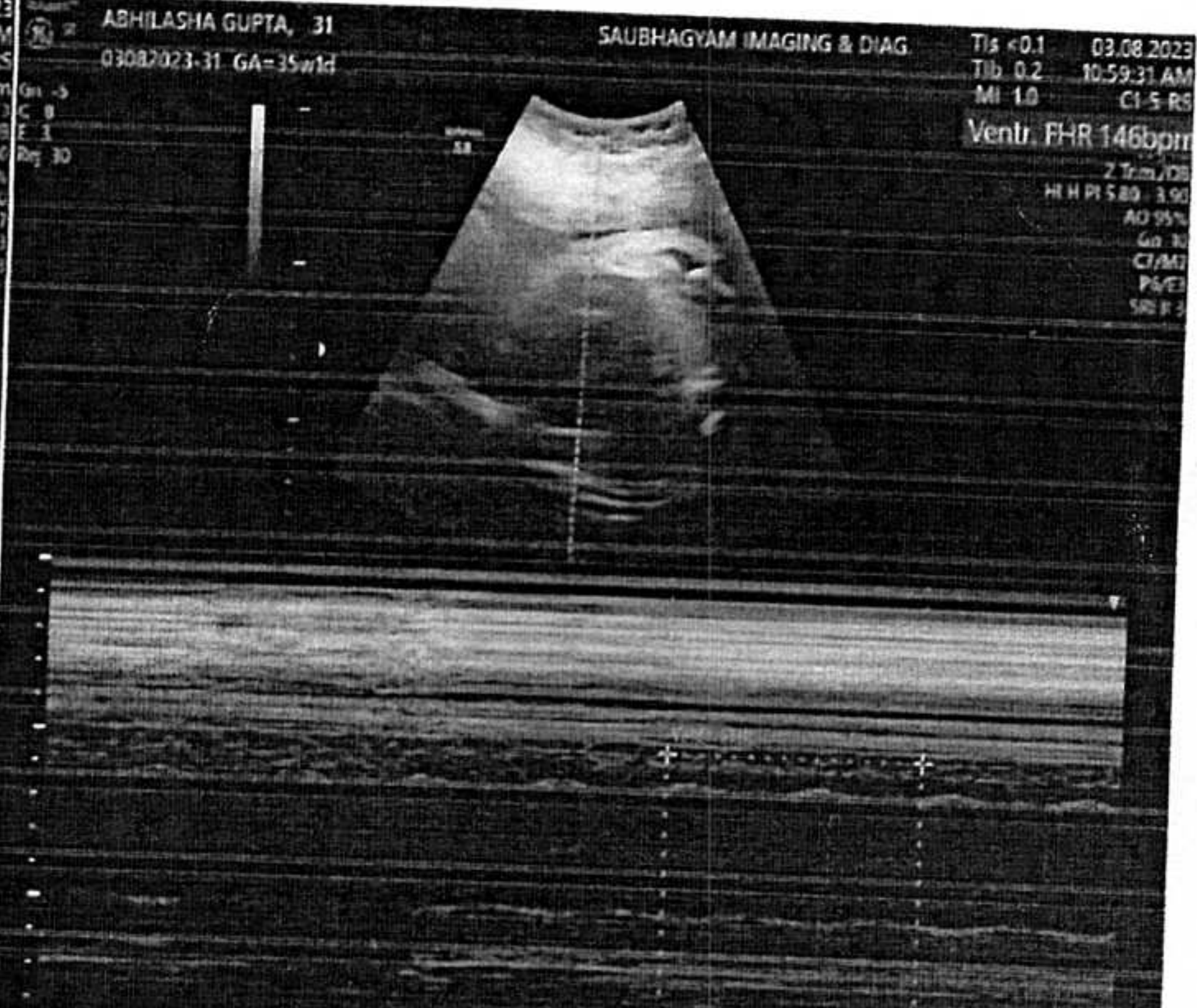

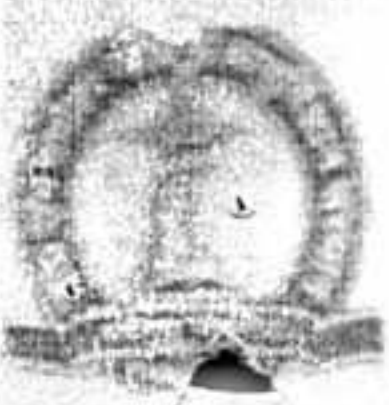

Dr. Ram Manohar Lohia Institute of Medical Sciences

Vibhuti Khand, Gomti Nagar, Lucknow 226010

Ph. No. 0522-4918555, 504. Fax No. 0522-4918506

51

CR No. : MR2023031185
Name : **ABHILASHA GUPTA**
Bill Date : 07/08/2023
Date of Collection : 07/08/2023
Referred By : Dr. Malvika Mishra,

Age : 31 Y , Sex - F
Bill No. : MC:2023-016845
Lab.Ref.No. : 54012023092370
Specimen : Blood

Emergency Lab Report

Test Description	Result	Unit	Reference Range
CBC (COMPLETE BLOOD COUNT)			
MPV	13.5*	FL	11.7-14.4
HB	11.90	gm/dL	12.0-16.0
Method : Absorption Spectrophotometry			
TLC	11.20	$\times 10^3 / \mu l$	4.0-11.0
Method : 4D Light Scatter (Advance MAPSS)EX-ALL,IASO,PSS,DSS&FL1			
PLATELET COUNT	121	$\times 10^3 / \mu l$	150-450
Method : 6D Light scatter (Advance MAPSS)EX-ALL,IASO,IAS2,IAS3&PSS			
RBC COUNT	3.76	$\times 10^6 / \mu L$	4.4-5.9
Method : 6D Light scatter (Advance MAPSS)EX-ALL,IASO,IAS2,IAS3&PSS			
MCV	100.00	fl	78-96
Method : Light Scatter (Advance MAPSS)Derived From RBC average size histogram			
MCH	31.50	Pg	27-33.2
MCHC	31.50	g/dL	33.4-35.5
RDW-CV	13.80	%	11.6-14.0%
HCT	37.7	%	35-50
DLC			
POLYMORPH	75	%	40-70
LYMPHOCYTE	15	%	25-45
EOSINOPHIL	3	%	2-6
MONOCYTE	7	%	2-10
BASOPHIL	0	%	0.1-1

Machines Used: Sysmex XN-1000, Sysmex XT-2000i/Medonic M-Series/Sysmex XNL 550 /Alinti HQ

Report is Checked & E-Signed By

Emergency La

Report Ready on : 07/08/2023 - 15:17:46

Dr. Ram Manohar Lohia Institute of Medical Sciences

Vibrant, Gomti Nagar, Lucknow 226010

Ph. No. 0522-4918555, 504. Fax No. 0522-4918506



No.	: MR2023031185	Age	: 31 Y, Sex - F
Name	: ABHILASHA GUPTA	Bill No.	: MC2023016448
Bill Date	: 05/08/2023	Lab.Ref.No.	: 54012023091649
Date of Collection	: 05/08/2023	Specimen	: Blood
Referred By	: Dr. Malvika Mishra,		

Emergency Lab Report

Test Description	Result	Unit	Reference Range
CBC (COMPLETE BLOOD COUNT)			
MPV	15.2*	FL	11.7-14.4
HB	13.40	gm/dL	12.0-16.0
<i>Method : Absorption Spectrophotometry</i>			
TLC	16.90	x10³/μl	4.0-11.0
<i>Method : 4D Light Scatter (Advance MAPSS)EX-ALL,IASO,PSS,DSS&FL1</i>			
PLATELET COUNT	95	x10³/μl	150-450
<i>Method : 6D Light scatter (Advance MAPSS)EX-ALL,IASO,IAS2,IAS3&PSS</i>			
RBC COUNT	4.19	x10⁶/μL	4.4-5.9
<i>Method : 6D Light scatter (Advance MAPSS)EX-ALL,IASO,IAS2,IAS3&PSS</i>			
MCV	100.00	fl	78-96
<i>Method : Light Scatter (Advance MAPSS)Derived From RBC average size histogram</i>			
MCH	31.90	Pg	27-33.2
MCHC	31.80	g/dL	33.4-35.5
RDW-CV	13.90	%	11.6-14.0%
HCT	42.1	%	35-50
DLC			
POLYMORPH	83	%	40-70
LYMPHOCYTE	11	%	25-45
EOSINOPHIL	01	%	2-6
MONOCYTE	05	%	2-10
BASOPHIL	0	%	0.1-1

Machines Used: Sysmex XN-1000, Sysmex XT-2000i/Medonic M-Series/Sysmex XNL 550 /Alinti HQ

Report is Checked & E-Signed By

Emergency

Report Ready on : 05/08/2023 - 14:10:44

53

No.
 Name
 Bill Date
 Date of Collection
 Referred By

: MR2023031185
 : **ABHILASHA GUPTA**
 : 05/08/2023
 : 05/08/2023
 : Dr. Malvika Mishra,

Age
 Bill No.
 Lab.Ref.No.
 Specimen

: 31 Y, Sex - F
 : MC2023016448
 : 54012023091650
 : Urine

Body Fluid Report

Urine Examination	Result	Unit	Reference range
Physical			
Colour	Yellow		
Clarity	Clear		1.003-1.030
Sp. Gravity	1.000		
PH	6.0 Acidic		
Chemical			
Protein	Negative	mg/dL	Nil
Glucose	Negative	mg/dL	Nil
Bilirubin	Negative		0-0.1mg/dL
Urobilogen	Normal	mg/dL	Nil
Ketone	Negative	mg/dL	Nil
Blood	Present ++		
Nitrite	Negative		
Microscopic			
White Blood cell	Nil	Per HPF	0-5
R.B.C	5-10	Per HPF	0-2
Epithelial Cells	0-2	Per HPF	
Cast	Nil		
Crystal	Nil		
Other:			

Report is Checked & E-Signed By

Dr. NEHA GUI
 Mbbs, MD
 SENIOR RESID

Report Ready on :05/08/2023 - 18:32:17



Dr. Ram Manohar Lohia Institute of Medical Sciences

Vibhuti Khand, Gomti Nagar, Lucknow 226010

Ph. No. 0522-4918555, 504. Fax No. 0522-4918506

(54)

CR No. : MR2023031185
Name : **ABHILASHA GUPTA**
Bill Date : 05/08/2023
Date of Collection : 05/08/2023
Referred By : Dr. Malvika Mishra,

Age : 31 Y , Sex - F
Bill No. : MC2023016448
Lab.Ref.No. : 54012023091651
Specimen : Urine

Bacteriology Report

Urine Culture is Sterile after 24 hours of incubation at 37C.

Report is Checked & E-Signed By

DR. VIKRAMJEET
SINGH
MD

Asstt. Prof.

Dr. Jyotsna
Agarwal
Professor & Head

Computer Generated Report. No Signature Required

Report Ready on :06/08/2023 - 13:57:53

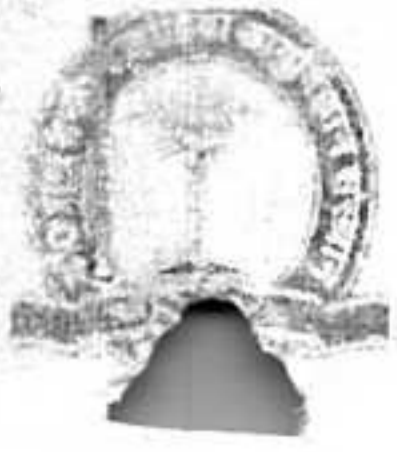

Dr. Ram Manohar Lohia Institute of Medical Sciences

Vibhuti Khand, Gomti Nagar, Lucknow 226010

Ph. No. 0522-4918555, 504. Fax No. 0522-4918506



CR No. : MR2023032023
Name : **B/O ABHILASHA GUPTA**
Bill Date : 08/08/2023
Date of Collection : 08/08/2023
Referred By : DR. SHETANSHU SRIVASTAV,
Age : 16 D , Sex - F
Bill No. : MV2023024876
Lab.Ref.No. : 54012023093317
Specimen : Blood

Clinical Biochemistry Report

Test Description	Result	Unit	Reference Range
SERUM BILIRUBIN INDIRECT(SINGLE TEST)* Method : DIAZO	<u>9.79</u>	mg/dl	0.2-0.9
SERUM BILIRUBIN (TOTAL) Method : DIAZO (Surfactant)	<u>10.85</u>	mg/dl	0.3-1.2
SERUM BILIRUBIN (DIRECT) Method : DIAZO	<u>1.06</u>	mg/dl	0- 0.2

Machines Used:BECKMAN COULTER-AU480

Report is Checked & E-Signed By

Vandana
Dr. Vandana Tiwari
M.Sc. Ph.D.

Professor (Junior Grade)

Report Ready on :08/08/2023 - 18:13:27



Dr. Ram Manohar Lohia Institute of Medical Sciences

Vibhuti Khand, Gomti Nagar, Lucknow 226010

Ph. No. 0522-4918555, 504. Fax No. 0522-4918506

56

CR No. : MR2023032023
Name : **B/O ABHILASHA GUPTA**
Bill Date : 08/08/2023
Date of Collection : 08/08/2023
Referred By : DR. SHETANSHU SRIVASTAV,
Age : 16 D , Sex - F
Bill No. : MV2023024876
Lab.Ref.No. : 54012023093314
Specimen : Blood

Hematology Report

Test Description	Result	Unit	Reference Range
BLOOD GROUPING/ABO RH TYPING	"O" Positive		

* These reference ranges are for Adults only.

Report is Checked & E-Signed By

Dr.NEHA GUPTA
Mbbs, MD

SENIOR RESIDENT

Report Ready on :08/08/2023 - 16:35:34



Dr. Ram Manohar Lohia Institute of Medical Sciences

Vibhuti Khand, Gomti Nagar, Lucknow 226010

Ph. No. 0522-4918555, 504. Fax No. 0522-4918506

57

LR No. : ER2023031202
Name : **B/O ABHILASHA GUPTA**
Bill Date : 04/08/2023
Date of Collection : 04/08/2023
Referred By : Dr. NEHA THAKUR,
Age : Y, Sex - F
Bill No. : MV2023024144
Lab.Ref.No. : 54022023009182
Specimen : Blood

Emergency Lab Report

Test Description	Result	Unit	Reference Range
CBC (COMPLETE BLOOD COUNT)			
MPV	<u>9.60</u>	FL	11.7-14.4
HB	<u>15.5</u>	gm/dL	12.0-16.0
Method : Absorption Spectrophotometry			
TLC	<u>14.7</u>	x10 ³ /µl	4.0-11.0
Method : 4D Light Scatter (Advance MAPSS)EX-ALL,IASO,PSS,DSS&FL1			
PLATELET COUNT	<u>291</u>	x10 ³ /µl	150-450
Method : 6D Light scatter (Advance MAPSS)EX-ALL,IASO,IAS2,IAS3&PSS			
RBC COUNT	<u>4.33</u>	x10 ⁶ /µL	4.4-5.9
Method : 6D Light scatter (Advance MAPSS)EX-ALL,IASO,IAS2,IAS3&PSS			
MCV	<u>114</u>	fl	78-96
Method : Light Scatter (Advance MAPSS)Derived From RBC average size histogram			
MCH	<u>35.9</u>	Pg	27-33.2
MCHC	<u>31.4</u>	g/dL	33.4-35.5
RDW-CV	<u>15.4</u>	%	11.6-14.0%
HCT	<u>49.5</u>	%	35-50
DLC			
POLYMORPH	<u>59</u>	%	40-70
LYMPHOCYTE	<u>33</u>	%	25-45
EOSINOPHIL		%	2-6
MONOCYTE	<u>08</u>	%	2-10
BASOPHIL		%	0.1-1

Machines Used: Sysmex XN-1000, Sysmex XT-2000i/Medonic M-Series/Sysmex XNL 550 /Alinti HQ

Report is Checked & E-Signed By

Emergency L

Report Ready on : 04/08/2023 - 19:12:4



Dr. Ram Manohar Lohia Institute of Medical Sciences

Vibhuti Khand, Gomti Nagar, Lucknow 226010

Ph. No. 0522-4918555, 504. Fax No. 0522-4918506



R No. : ER2023031202
 Name : **B/O ABHILASHA GUPTA**
 Bill Date : 04/08/2023
 Date of Collection : 04/08/2023
 Referred By : Dr. NEHA THAKUR,

Age : Y, Sex - F
 Bill No. : MV2023024144
 Lab.Ref.No. : 54022023009183
 Specimen : Blood

Emergency Lab Report

Test Description	Result	Unit	Reference Range
SERUM SODIUM Method : Ion Exchange Electrode	<u>147.00</u>	mmol/L	136.0-146.0
SERUM POTASSIUM Method : Ion Exchange Electrode	<u>5.78</u>	mmol/L	3.6-5.1
SERUM CALCIUM (IONIC) Method : Ion Exchange Electrode	<u>1.22</u>	mmol/l	1.10-1.40
KFT			
SERUM UREA Method : UREASE-GLDH KINETIC	<u>24.78</u>	mg/dl	10-45
SERUM CREATININE Method : JAFFE'S KINETIC	<u>0.62</u>	mg/dl	0.4-1.4
LFT [LIVER FUNCTION TEST]			
SERUM BILIRUBIN (TOTAL) Method : DIAZO (Surfactant)	<u>4.84</u>	mg/dl	0.3-1.2
SERUM BILIRUBIN (DIRECT) Method : DIAZO	<u>1</u>	mg/dl	0- 0.2
SERUM SGOT/AST Method : IFCC without pyridoxal phosphate	<u>100.70</u>	U/L	0-50
SERUM SGPT/ALT Method : IFCC without pyridoxal phosphate	<u>17.63</u>	U/L	0-50
SERUM ALKALINE PHOSPHATASE Method : AMP-Modified IFCC	<u>210.50</u>	U/L	50-140

Machines Used: BECKMAN COULTER-AU480, Enlite Series Accurex

Report is Checked & E-Signed By

Emergency

Report Ready on : 04/08/2023 - 19:12:6

50

ER2023031202
B/O ABHILASHA GUPTA
04/08/2023
04/08/2023
Dr. NEHA THAKUR,

Age : Y, Sex - F
Bill No. : MV2023024144
Lab.Ref.No. : 54022023009184
Specimen : Blood

Emergency Lab Report

CRP (C-REACTIVE PROTEIN) : NEGATIVE

Semiquantitative method

Kit used: - Omega Diagnostics)

Comment:

RP-

Dilution Titre x .6 gives approx. value of CRP .

This is a Semiquantitative test. Quantitative tests are more sensitive.

The kit positive result will be obtained at a CRP serum concentration above 6 mg/L and negative results will be obtained at 6 mg/L and below.

Report is Checked & E-Signed By

Emergency Lab

Computer Generated Report. No Signature Required

Report Ready on :04/08/2023 - 19:12:13

60



Dr. Ram Prakash Gupta Memorial Mother & Child State Referral Hospital

DRRMLIMS, Saheed Path, Gomti Nagar, Lucknow - 226010

Ph. No. 0522-6692004,05 Fax No. 0522-4918506

Department of OBSTETRICS & GYNECOLOGY

Discharge Summary

IPD No.:	IP5423007421	Patient Name:	ABHILASHA GUPTA (CRNO : MR2023031185)
Age/Sex:	31 F	Admission Date:	03 August 2023 12:00:00
Discharge Date:	10 August 2023 02:48:13	Mobile No:	8130786465
Faculty Name:	Dr. Malvika Mishra	Department:	OBSTETRICS & GYNECOLOGY
BedNo/Ward:	2 / MCH Private Ward 5th Floor	Status :	DOR
Address:	CIVILE JULI AWAS GANJ, PRATAPGARH		

Final Diagnosis: P2L2 POD-8

ICD -10 :

Chief Complaints/Reason For Current Admission: G2P1L1A0 WITH 35 WEEKS 1 DAY POG WITH PREVIOUS 1 LSCS WITH HYPOTHYROIDISM. *ε prev. H/O hysterectomy post-wal*

General Physical Examination (Condition At Admission)

Height:	Weight:	BMI:
BSA	BP:	Pulse: 86
(Optional):	Temp:	SpO2: 99
RR 18	AFEB	
BedNo /Status:	2/DOR	

EMILSCS UNDER SPINAL ANAESTHESIA ON 03/08/23 AT 4:56PM

BABY-ALIVE FEMALE, 2.2 KG

INDICATION-PREVIOUS LSCS WITH SCAR TENDERNESS *ε prev. hysterectomy*

Surgery

Finding:

PER-OP-ADHESION PRESENT BETWEEN OMENTUM & ANTERIOR ABDOMINAL WALL. PREVIOUS SCAR DEHISCENCE PRESENT. SINGLE LIVE FETUS. CEPHALIC. LIQUOR-CLEAR. BABY CRIED JUST AFTER BIRTH.

post-oblitert. with bowel adhesions on posterior wall

Anaemia:	No	Dyspnea:	No	Cyanosis:	No
Jaundice:	No	Edema:	No	Exanthem:	No

Treatment Given in Hospital: *DU & Oral antibiotics and analgesics given.*

Clinical Finding (At Admission; During Stay; and At Discharge): ON

DISCHARGE: MOTHER-P/A-SOFT, W/C STITCH LINE-HEALTHY/NO ENDURATION/NO DISCHARGE/NO ERYTHEMA. BABY-WELL IMMUNIZED. MOTHER SIDE/EXCLUSIVE BREAST FEEDING. BABY ADMITTED IN NICU ON 3/8/23 I/V O RESPIRATORY DISTRESS. I/V ANTIBIOTICS GIVEN. DISCHARGED ON 9/8/23

Investigations (Date-Wise; From HIS, All Lab Reports, Diagnostics)

Radiology:

RMLIMS/C/FM/01

(61)



Dr. Ram Prakash Gupta Memorial Mother & Child State Referral Hospital

DRRMLIMS, Saheed Path, Gomti Nagar, Lucknow - 226010

Ph. No. 0522-6692004,05 Fax No. 0522-4918506

Department of OBSTETRICS & GYNECOLOGY

Discharge Summary

Nuclear Medicine:

Other Investigation: ABORH-O+, HIV/HBsAG/HCV- NR

Test Name	Unit	Range	Result	Date
Polymorph	%	40-70	77	03/08/2023 12:00:00
Monocyte	%	2-10	04	03/08/2023 12:00:00
Lymphocyte	%	25-45	16	03/08/2023 12:00:00
Eosinophil	%	2-6		03/08/2023 12:00:00
Basophil	%	0.1-1		03/08/2023 12:00:00
PLC	x10 ³ /µl	4.0-11.0	12.7	03/08/2023 12:00:00
RDW-CV	%	11.6-14.0%	13.7	03/08/2023 12:00:00
RBC Count	x10 ⁶ /µL	4.4-5.9	4.03	03/08/2023 12:00:00
Platelet Count	x10 ³ /µl	150-450	87	03/08/2023 12:00:00
MPV	fL	11.7-14.4	14.1	03/08/2023 12:00:00
MCV	fL	78-96	100	03/08/2023 12:00:00
MCHC	g/dL	33.4-35.5	31.4	03/08/2023 12:00:00
MCH	Pg	27-33.2	31.5	03/08/2023 12:00:00
HCT	%	35-50	40.5	03/08/2023 12:00:00
HB	gm/dL	12.0-16.0	12.7	03/08/2023 12:00:00
Polymorph	%	40-70	75	07/08/2023 12:00:00
Monocyte	%	2-10	7	07/08/2023 12:00:00
Lymphocyte	%	25-45	15	07/08/2023 12:00:00
Eosinophil	%	2-6	3	07/08/2023 12:00:00
Basophil	%	0.1-1	0	07/08/2023 12:00:00
PLC	x10 ³ /µl	4.0-11.0	11.20	07/08/2023 12:00:00
RDW-CV	%	11.6-14.0%	13.80	07/08/2023 12:00:00
RBC Count	x10 ⁶ /µL	4.4-5.9	3.76	07/08/2023 12:00:00
Platelet Count	x10 ³ /µl	150-450	121	07/08/2023 12:00:00
MPV	fL	11.7-14.4	13.5*	07/08/2023 12:00:00
MCV	fL	78-96	100.00	07/08/2023 12:00:00
MCHC	g/dL	33.4-35.5	31.50	07/08/2023 12:00:00
MCH	Pg	27-33.2	31.50	07/08/2023 12:00:00
HCT	%	35-50	37.7	07/08/2023 12:00:00
HB	gm/dL	12.0-16.0	11.90	07/08/2023 12:00:00
Urine Examination				05/08/2023 12:00:00
Polymorph	%	40-70	83	05/08/2023 12:00:00
Monocyte	%	2-10	05	05/08/2023 12:00:00
Lymphocyte	%	25-45	11	05/08/2023 12:00:00
Eosinophil	%	2-6	01	05/08/2023 12:00:00
Basophil	%	0.1-1	0	05/08/2023 12:00:00

RMLIMS/C/FM/01

62



Dr. Ram Prakash Gupta Memorial Mother & Child State Referral Hospital

DRRMLIMS, Saheed Path, Gomti Nagar, Lucknow - 226010

Ph. No. 0522-6692004,05 Fax No. 0522-4918506

Department of OBSTETRICS & GYNECOLOGY

Discharge Summary

Parameter	Unit	Normal Range	Observed Value	Date/Time
PLC	$\times 10^9/\mu\text{l}$	4.0-11.0	16.90	05/08/2023 12:00:00
RDW-CV	%	11.6-14.0%	13.90	05/08/2023 12:00:00
RBC Count	$\times 10^9/\mu\text{L}$	4.4-5.9	4.19	05/08/2023 12:00:00
Platelet Count	$\times 10^9/\mu\text{l}$	150-450	95	05/08/2023 12:00:00
MPV	fL	11.7-14.4	15.2*	05/08/2023 12:00:00
MCV	fL	78-96	100.00	05/08/2023 12:00:00
MCHC	g/dL	33.4-35.5	31.80	05/08/2023 12:00:00
MCH	Pg	27-33.2	31.90	05/08/2023 12:00:00
HCT	%	35-50	42.1	05/08/2023 12:00:00
HB	gm/dL	12.0-16.0	13.40	05/08/2023 12:00:00

General Physical Examination (Condition At Discharge)

BP:	118/74	Pulse:	78	RR:	15
Temp:	AFEV	SpO2:	99		

General Treatment Advised (At Discharge)

Medicine Name	Dose	Frequency	Duration	Remark
TAB CEFTAM	500MG	Twice A Day	5 Days	
TAB CHYMORAL FORTE		Thrice A Day	7 Days	
TAB SUMOFLAM		Thrice A Day	5 Days	
TAB NEUTRILIN B PLUS		Once A Day	15 Days	
PAN 40		Once A Day	5 Days	
TAB IRON		Once A Day	3 Months	
TAB CLACIUM		Twice A Day	3 Months	
PROTEIN POWDER		Twice A Day	1 Month	

Special Instruction: *to be started after 6 wks.*
to be applied after cleaning with spirit.

Special Instruction:

Follow Up Advise : ADVICE ON DISCHARGE:- MOTHER'S: 1.CARE OF STITCH LINE 2. MAINTAIN PERINEAL HYGIENE . 3. TAKE NUTRITIOUS DIET. 4. AVOID HEAVY WEIGHT LIFTING. COUGH,CONSTIPATION BABY- 1.EXCLUSIVE BREAST FEEDING FOR 6 MONTHS 2.CORD AND EYE CARE 3. IMMUNIZATION AS PER SCHEDULE CONTRACEPTION: COUNSELLING DONE, OPTED FOR BARRIER METHOD

When and How to obtain urgent care: REVIEW IN GYN/AE OPD ON MONDAY/ THURSDAY AFTER 2 WEEKS OR SOS IN EMERGENCY IN CASE OF FEVER/EXCESS BPV/FOUL SMELLING DISCHARGE.

Emergency contact Number:

Prepared By : DR ARSHITA PRAKASH (drarshita)

Doctor In Charge name:

RMLIMS/C/FM/01

63



Dr. Ram Prakash Gupta Memorial Mother & Child State Referral Hospital
DRRMLIMS, Saheed Path, Gomti Nagar, Lucknow - 226010
Ph. No. 0522-6692004.05 Fax No. 0522-4918506
Department of OBSTETRICS & GYNECOLOGY

Discharge Summary

Designation Junior Resident
Print By : Neeraj
Kumar (MCHCNK)

Dr. Malvika Mishra (Asst. Prof)

Deepika
Nayshar
JR2

Signature: *Malvika*
Name
Designation.....

RMLIMS/C/FM/01



Dr Ram Manohar Lohia Institute of Medical Sciences
Vibhuti Khand, Gomti Nagar, Lucknow - 226010,
Ph. No.0522-4918555,504 Fax No.0522-4918506

61

Inpatient Ledger

IP No.: IP5423007421

Patient Code		MR2023031185							
Patient Name		Mrs. ABHILASHA GUPTA		Date of Birth		Age: 31 Y		Sex :F	
Address		CIVILE JULI AWAS GANJ,,PRATAPGARH,,India							
Email				Phone No.				Mobile No	
Father/Husband		Husband-ARVIND KUMAR SINGH		Nominee				8130786465	
Scheme									
Admission Ward		MCH Private Ward 5th Floor		Bed No.		2		Admission Date: 03/08/2023	
Department : OBSTETRICS & GYNECOLOGY				Doctorname : Dr. Malvika Mishra				Discharge Date: 10/08/2023 14:48:13	
Date	VT	Schtype	Loc	V.No	Description	Payment	Receipt	Balance	
OBSTETRICS & GYNECOLOGY									
MCH Private Ward 5th Floor : Bed 2									
03/08/2023	GR	Cas/Chq		MGR2023006879	Being Cash Recv.		3500.00	3500.00 Cr	
03/08/2023	SP	Cash	MIP	MPH:2023-015051	To Pharmacy Billing	168.00		3332.00 Cr	
03/08/2023	SV	Cash		MC2023016191	To Services/Tests Billing CBC (Complete Blood Count) # 1 @ 165	165.00		3167.00 Cr	
03/08/2023	SV	Cash		MC2023016195	To Services/Tests Billing ABG-1(Arterial Blood Gas Analysis) # 1 @ 120	120.00		3047.00 Cr	
03/08/2023	SV	Cash		MC:2023-016364	To Services/Tests Billing Private Room Bed Charges # 1 @ 1500	1500.00		1547.00 Cr	
04/08/2023	GR	Cas/Chq		MGR2023006939	Being Cash Recv.		5500.00	7047.00 Cr	
04/08/2023	SP	Cash	MIP	MPH:2023-015163	To Pharmacy Billing	1795.00		5252.00 Cr	
04/08/2023	SP	Cash	MIP	MPH:2023-015164	To Pharmacy Billing	23.00		5229.00 Cr	
04/08/2023	SV	Cash		MC2023016521	To Services/Tests Billing Private Room Bed Charges # 1 @ 1500	1500.00		3729.00 Cr	
05/08/2023	SP	Cash	MIP	MPH:2023-015260	To Pharmacy Billing	107.00		3622.00 Cr	
05/08/2023	SV	Cash		MC2023016448	To Services/Tests Billing Urine Culture & sensitivity (Routine Aerobic) # 1 @ 250 CBC (Complete Blood Count) # 1 @ 165 URINE R/M # 1 @ 35	450.00		3172.00 Cr	
05/08/2023	SP	Cash	MIP	MPH:2023-015291	To Pharmacy Billing	173.00		2999.00 Cr	
05/08/2023	SP	Cash	MIP	MPH:2023-015311	To Pharmacy Billing	174.00		2825.00 Cr	
05/08/2023	SP	Cash	MIP	MPH:2023-015348	To Pharmacy Billing	176.00		2649.00 Cr	
05/08/2023	SV	Cash		MC:2023-016713	To Services/Tests Billing Private Room Bed Charges # 1 @ 1500	1500.00		1149.00 Cr	
06/08/2023	SP	Cash	MIP	MPH:2023-015454	To Pharmacy Billing	11.00		1138.00 Cr	
06/08/2023	SP	Cash	MIP	MPH:2023-015498	To Pharmacy Billing	163.00		975.00 Cr	
06/08/2023	SV	Cash		MC2023016822	To Services/Tests Billing Private Room Bed Charges # 1 @ 1500	1500.00		525.00 Dr	
07/08/2023	GR	Cas/Chq		MGR2023007108	Being Cash Recv.		5000.00	4475.00 Cr	
07/08/2023	SV	Cash		MC:2023-016845	To Services/Tests Billing CBC (Complete Blood Count) # 1 @ 165	165.00		4310.00 Cr	
07/08/2023	SP	Cash	MIP	MPH:2023-015565	To Pharmacy Billing	157.00		4153.00 Cr	
07/08/2023	SV	Cash		MC:2023-017001	To Services/Tests Billing Private Room Bed Charges # 1 @ 1500	1500.00		2653.00 Cr	
08/08/2023	SP	Cash	MIP	MPH:2023-015672	To Pharmacy Billing	293.00		2360.00 Cr	
08/08/2023	SP	Cash	MIP	MPH:2023-015675	To Pharmacy Billing	89.00		2271.00 Cr	
08/08/2023	SP	Cash	MIP	MPH:2023-015729	To Pharmacy Billing	95.00		2176.00 Cr	
08/08/2023	SV	Cash		MC2023017190	To Services/Tests Billing Private Room Bed Charges # 1 @ 1500	1500.00		676.00 Cr	
09/08/2023	GR	Cas/Chq		MGR2023007290	Being Cash Recv.		2000.00	2676.00 Cr	
09/08/2023	SP	Cash	MIP	MPH:2023-015884	To Pharmacy Billing	10.00		2666.00 Cr	
09/08/2023	SV	Cash		MC:2023-017363	To Services/Tests Billing Private Room Bed Charges # 1 @ 1500	1500.00		1166.00 Cr	
10/08/2023	RS	Cash	MIP	MPHR:2023-004128	By Return of Pharmacy Billing Agst. Bill No.MPH:2023-015495		123.00	1289.00 Cr	
10/08/2023	RS	Cash	MIP	MPHR:2023-004129	By Return of Pharmacy Billing Agst. Bill No.MPH:2023-015163		393.00	1682.00 Cr	
10/08/2023	SV	Cash		MC2023017485	To Services/Tests Billing Admission Fees # 1 @ 100	100.00		1582.00 Cr	
10/08/2023	GR	Cas/Chq		MGR2023007335	Being Cash Recv.		2000.00	3582.00 Cr	
10/08/2023	SV	Cash		MC2023017487	To Services/Tests Billing Cesarean Section Under Spinal Anaesthesia # 1 @ 2500	2500.00		1082.00 Cr	

10/08/2023	SV	Cash	MC2023017488	To Services/Tests Billing CT Charges # 1 @ 1000	1000.00		82.00 Cr
10/08/2023	GP	Cas/Chq	MGP2023001640	Being Cash Paid.	82.00		0.00 Cr
Totals					18516.00	18516.00	
Summary		Bills	18434.00	Less Returns	516.00	Total	17918.00
		Deposits	18000.00	Less Refunds	82.00	Total	17918.00

Report printed by: Neeraj Kumar Report on: 10/08/2023 14:48:36

Dr. Ram Prakash Gupta Memorial Mother & Child State Referral Hospital

DRRMLIMS, Saheed Path, Gomti Nagar, Lucknow - 226010

Ph. No. 0522-6692004,05 Fax No. 0522-4918506

Department of Pediatrics

Discharge Summary

IPID No.:	IP5423007438	Patient Name:	B/O ABHILASHA GUPTA (CRNO : ER2023031202)
Age Sex:	0 F	Admission Date:	03/August/2023 12:00:00
Discharge Date:	10 August 2023 03:30:27	Mobile No:	8130786465
Physician Name:	Dr. NEHA THAKUR	Department:	Pediatrics
Bed No /Ward:	2E - MCH PEDIA WARD 3A	Status :	Improving
Adresses:	LALGANJ AHLARA PRAYAGGARH		

Final Diagnosis: PRETERM(34WKS+3DAYS)/LBW(2.2KG)/EONS/ RESPIRATORY DISTRESS SINCE BIRTH SETTLED ON DAY 2 OF LIFE NNH

ICD -10 :

Chief Complaints/Reason For Current Admission: RESPIRATORY DISTRESS

General Physical Examination (Condition At Admission)

Height:	46	Weight:	2.2	BMI:	10.40
BSA(Optional):		BP:		Pulse:	148
RR	36	Temp:	97.7	SpO2:	100
Bed No /Status:	2E/Improving				
Surgery Finding:	No				
Anaemia:	No	Dyspnea:	Yes	Cyanosis:	No
Jaundice:	No	Edema:	No	Exanthem:	No

Treatment Given in Hospital: OXYGEN SUPPORT VIA NP FOR 2 DAYS

IV FLUIDS

INJ PIPITAZ (@100MG/KG DOSE) IV 8 HOURLY FOR 7 DAYS

INJ AMIKACIN (@15MG/KG DAY) IV OD FOR 7 DAYS

MHI

DROP VIT D3

DROP A 10 A

Clinical Finding (At Admission:During Stay:and At Discharged): R/S- B/L AIR ENTRY PRESENT, B/L SUBCOSTAL AND INTERCOSTAL RETRACTIONS PRESENT

CVS- S1S2 AUDIBLE, NO MURMUR,

HA- SOFT, NON TENDER, NO ORGANOMEGALY

CNS- AP- AT LEVEL, CRY- NORMAL, TONE- NORMAL, ACTIVITY- NORMAL

RMLIMS/C/FM/01

(68)

Dr. Ram Prakash Gupta Memorial Mother & Child State Referral Hospital
 DRRMLIMS, Saheed Path, Gomti Nagar, Lucknow - 226010
 Ph. No. 0522-6692004,05 Fax No. 0522-4918506
 Department of Pediatrics
 Discharge Summary

Investigations(Date-Wise; From HIS, All Lab Reports ,Diagnostics)

Radiology: CXR(PA VIEW)- NAD

Nuclear Medicine:

Other Investigation: BBG- O POSITIVE

VIRG- O POSITIVE

X-TEST- PENDING

Test Name	Unit	Range	Result	Date
Serum SGPT/ALT	U/L	0-50	17.63	04/08/2023 12:00:00
Serum SGOT/AST	U/L	0-50	100.70	04/08/2023 12:00:00
SERUM BILIRUBIN (TOTAL)	mg/dl	0.3-1.2	4.84	04/08/2023 12:00:00
Serum Bilirubin (Direct)	mg/dl	0-0.2	1	04/08/2023 12:00:00
SERUM ALKALINE PHOSPHATASE	U/L	50-140	210.50	04/08/2023 12:00:00
Serum Urea	mg/dl	10-45	24.78	04/08/2023 12:00:00
Serum Creatinine	mg/dl	0.4-1.4	0.62	04/08/2023 12:00:00
Serum Sodium	mmol/L	136.0-146.0	147.00	04/08/2023 12:00:00
Serum Potassium	mmol/L	3.6-5.1	5.78	04/08/2023 12:00:00
Serum Calcium (Ione)	mmol/L	1.10-1.40	1.22	04/08/2023 12:00:00
Polymorph	%	40-70	59	04/08/2023 12:00:00
Monocyte	%	2-10	08	04/08/2023 12:00:00
Lymphocyte	%	25-45	33	04/08/2023 12:00:00
Eosinophil	%	2-6		04/08/2023 12:00:00
Basophil	%	0.1-1		04/08/2023 12:00:00
LC	x10 ³ /µl	4.0-11.0	14.7	04/08/2023 12:00:00
RDW-CV	%	11.6-14.0%	15.4	04/08/2023 12:00:00
RBC Count	x10 ⁶ /µL	4.4-5.9	4.33	04/08/2023 12:00:00
Platelet Count	x10 ³ /µl	150-450	291	04/08/2023 12:00:00
MPV	fL	11.7-14.4	9.60	04/08/2023 12:00:00
MCV	fL	78-96	114	04/08/2023 12:00:00
MCHC	g/dL	33.4-35.5	31.4	04/08/2023 12:00:00
MCH	Pg	27-33.2	35.9	04/08/2023 12:00:00
HCT	%	35-50	49.5	04/08/2023 12:00:00
HB	gm-dL	12.0-16.0	15.5	04/08/2023 12:00:00

General Physical Examination (Condition At Discharge)

BP: Pulse: 123 RR: 44
 Temp: 97.7 SpO2: 100

RMLIMS/C/FM/01

69



Dr. Ram Prakash Gupta Memorial Mother & Child State Referral Hospital

DRRMLIMS, Saheed Path, Gomti Nagar, Lucknow - 226010

Ph. No. 0522-6692004,05 Fax No. 0522-4918506

Department of Pediatrics

Discharge Summary

General Treatment Advised (At Discharge)

Medicine Name	Dose	Frequency	Duration	Remark
✓ DROP VIT D3(400IU/ML)	1ML	Once A Day	24 Months	
✓ DROP A TO Z	1 ML	Once A Day	1 Months	
✓ SYP OSTEOCALCIUM	2.5 ML	Twice A Day	1 Months	

Special Instruction: EXCLUSIVE BREASTFEEDING TILL 6 MONTHS OF AGE. IMMUNISATION AS PER SCHEDULE. ROP SCREENING AFTER 3 WEEKS AT DEPT OF OPHTHALMOLOGY AT DR RMLIMS. OAE SCREENING AFTER 1 WEEK F/B BERA SCREENING BEFORE 3 MONTHS OF AGE AT DEPT OF ENT, DR RMLIMS. CRANIAL USG AFTER 1 WEEK AT DEPT OF RADIOLOGY AT DR RMLIMS

Follow Up Advise : REVIEW ON THURSDAY OPD AFTER 1 WEEK

When and How to obtain urgent care: THROUGH EMERGENCY SERVICES

Emergency contact Number:

Prepared By : DR MARSHAL (dmarshal)

Designation : Junior Resident

Print By : Neeraj

Kumar (MCHCNK)

Dr Ananta (SR)

Doctor In Charge name:

Dr. NEHA THAKUR (ASSISTANT PROF.)

Signature:

Name

Designation.....

RMLIMS/C/FM/01

60

डा० राम मनोहर लोहिया आयुर्विज्ञान संस्थान, गोमती नगर, लखनऊ
 Dr. Ram Manohar Lohia Institute of Medical Sciences
 Gomti Nagar, Lucknow - 226010

OPD Follow-up Visiting Card

Patient's	CR No. MR2023031185Age & Sex.....
CR. No.	Name ABHILASHA GUPTA	Consultant.....
Diagnos	Age/Sex 31 Y/F
.....	Mobile No. 8130796466
	Address CIVILE JULI ANDS GANJ
	PRATAPGARH

Date	Clinical Details & Advice
<p style="text-align: center;"><u>17/8/23</u></p> <p style="text-align: center;">a day</p>	<p style="text-align: center;">P_{2L2} POD - 23 of LSCU</p> <p style="text-align: center;">Ad <u> </u> Pus ← C (Sw)</p> <p style="text-align: center;">Post operative dressing of abdominal wound being done twice under antibiotic coverage.</p>

दवाओं द्वारा दुष्प्रभाव (Drug Reactions) होने पर तत्काल फोन नं. -7000951782 एवं टोल फ्री नं.-18001803024 पर सम्पर्क करें।

26/0/23

(17)

Adv Advice a day dressing

Tab qig 0.2 125 x 7d

Tab Dalacin C 125 x 7d

Tab Amoxicillin 125 x 7d

Cap Nitroliin B 125

Tab Augmentin 125 x 7d

Dressing with Penicillin

Polio injection

Ho. metoprolol injection

Application

Summary

Dr. Malika Mishra

MBBS, MD, FIAGE

FICOG, FICMCH, FRCOG

Associate Professor, Obstetrics and Gynaecology

Dr. Ram Manohar Lohia Institute of Medical Sciences, Lucknow.

→ Maxidex injection

Tab Nifedipine 20. 120mg

800g Dalacin C & qig

→

Cap Amoxicillin 500mg

Tab Aspirin 100mg

125 x 5d

12

17/8/23

डा० राम मनोहर लोहिया आयुर्विज्ञान संस्थान, गोमती नगर, लखनऊ
Dr. Ram Manohar Lohia Institute of Medical Sciences
Gomti Nagar, Lucknow - 226010

OPD Follow-up Visiting Card

Patient's Name..... Age & Sex.....
CR. No..... Consultant.....
Diagr.....
.....

REGISTRATION CARD
CR No: ER2023031202
Name B/D ABHILASHA GUPTA
Age/Sex 0 Y/F
Valid From 09/08/2023 To 09/02/2024



ER2023031202

Date	Clinical Details & Advice
<p>2.5kg</p>	<p>1.5m. 5cm gap. on left lt side of malar Dressing done. Tab. cephoral 2-1000 5d. Tab. paric 0.200g 1000 5d 50. - Sp. clean clean with spirit of Placatrex ointment application twice Rain on Monday Tab. amoglav 1000 5d</p>

दवाओं द्वारा दुष्प्रभाव (Drug Reactions) होने पर तत्काल फोन नं. -7000951782 एवं टोल फ्री नं.-18001803024 पर सम्पर्क करें।

34 weeks PT

15th Aug
1001-100

(33)

at feeding as advised
drops 1ml per

Q11D3
drops 1ml per

PROB
D.A to 2 drops 1ml per

25ml
Tender on drops
2 drops

Exam
BIBB
hyposteo calcium 15ml bndy

Dr.

2.5ml

BRB4-0+ve
MB4-0+ve
TCB-12

Aug 23 - Aug 18 of surgery

21/8/23
breasts have
sought change from wound site

tab xanax 600mg
tab xanax 500mg

tab cyproal forte 2TDS x 7d

tab cephixam 1TDS x 5d

cap Pan 40 1TDS x 7d

Nutroin B Puv 2TDS x 14d

twice dressing

Proline (Whey protein) 2TDS Pdx

26/8/23
Also twice a day dressing

tab opla ox 1TDS x 7d

tab Dalacin e 1TDS x 5d

tab cephixam 1TDS x 3d

cap Nutroin b Pm 1TDS

tab cyproal forte 1TDS x 7d

cap Pan 40
Paracetamol, Ibuprofen liquid

US NO: IV: 2023/020830
NAME: Malvika
AGE /SEX: 15 Days / Female
REB. BY:
DATE 17/08/2023

REPORT

HRUSG CRANIUM

- Both cerebral hemispheres appear grossly normal.
- Visualised ventricular system is not dilated.
- Caudothalamic groove appears normal. No evidence of GMH seen.
- There is no midline shift.
- Visualized cortical sulci & sylvian fissure appear normal.
- Visualized posterior fossa appears normal.
- Fourth ventricle is normal and mid line.

IMPRESSION: No significant abnormality noted on present.

Please correlate clinically

Name & Signature of Doctor
Designation

Dr. Navrajit (SR)
Dr. Shubham (JR)

1:10 (75)

Ram Manohar Lohia Institute of Medical Sciences

Vibhuti Khand, Gomti Nagar, Lucknow - 226010

Ph. No. 0522-4918555,504, Fax No. 0522-4918506

Bill Cum Receipt

SV2023202560	Bill Date:	17/08/2023
IV:2023/020830		
MALVIKA	Age:	15 D
Self	Sex:	F

Test/Services	Radiology OrderNo.	Rate	Qty	Amount
ULTRA SOUND CRANIUM	CR0023202560	360.00	1	360.00
			Totals:	360.00

Instrument	Amount
	₹ 360.00

Thanks a sum of Rs 360.00 against Test/Services.

Hundred and Sixty Only

	For Dr. RMLIMS
	Billed By: RMLCOAVI from OPD:General O.P.D. and Counter: General O.P.D. Counter 1

Reports Can Be Printed From : drmlimonline.in



SAUBHAGYAM IMAGING & DIAGNOSTICS

DIGITAL MRI, MULTIDETECTOR CT SCAN, MRI/CT ANGIOGRAPHY, 2D/3D/4D ULTRASOUND, COLOR DOPPLER, INTERVENTIONAL RADIOLOGY, DIGITAL X-RAY, MAMMOGRAPHY, DEXA SCAN, OPG, ECG, EEG, TMT, NCV, VEP/BERA, HOLTER, PFT, UROFLOW, IVP, BARIUM STUDIES, HSG, PATHOLOGY & MICROBIOLOGY

76

Patient ID : 250823028	Registered On : 25-Aug-2023 01:20 PM
Patient Name : Ms. Abhilasa Gupta	Sample Collected On : 25-Aug-2023 01:13 PM
Age/Gender : 31 Years / Female	Sample Reported On : 27-Aug-2023 11:57 AM
Reff. By : Dr. RAM MANOHAR LOHIA	Sample Type : PUS

Culture & Sensitivity - Pus

Test Name	Observed Values
-----------	-----------------

*****END OF REPORT*****



Page 1 of 1

Reporting Technician

Dr. Ajit Singh
Consultant Pathologist

SAUBHAGYAM IMAGING & DIAGNOSTICS

DIGITAL MRI, MULTIDETECTOR CT SCAN, MRI/CT ANGIOGRAPHY, 2D/3D/4D ULTRASOUND, COLOR DOPPLER, INTERVENTIONAL RADIOLOGY, DIGITAL X-RAY, MAMMOGRAPHY, DEXA SCAN, OPG, ECG, EEG, TMT, NCV, VEP/BERA, HOLTER, PFT, UROFLOW, IVP, BARIUM STUDIES, HSG, PATHOLOGY & MICROBIOLOGY

57

AST Lab Report

Date :	27-08-2023 / 09:10:23 hrs	Page :	1 / 3
Test Type:	AST	Software:	MICROPRO™~ASTRA V-2.1
Method:	Broth Microdilution, CLSI*	Instrument:	MICROPRO™~MIC V-2.A
Test ID:	IM0102	Sample ID:	ABHILASA GUPTA/250823028
Patient Name :	Ms. ABHILASA GUPTA		

Patient ID :	250823028	Sample Type* :	Pus/ Aspirate
Patient Name :	Ms. ABHILASA GUPTA		
Age :	31 Years 0 Months 0 Days	Sample Collected :	25-08-2023 / 00:00 hrs
Gender :	Male	Sample Received :	25-08-2023 / 00:00 hrs
Referred By :	Ram Manohar Lohia Hospital		

Panel Type : GN Pathogen* : Escherichia coli, Enterobacterales

Hospital/Lab Service : SAUBHAGYAM DIAGNOSTICS User Name : Dr. Ajit Singh
Under Antimicrobial Therapy : STATUS NOT KNOWN
Remarks : Growth: Significant (mid) growth.

Test Start Date / Time : 26-08-2023 / 17:03:31 hrs
Test End Date / Time : 27-08-2023 / 09:09:35 hrs Test Status : Complete

Abbreviation Notes :

S	: Susceptible	I	: Intermediate
R	: Resistant	N	: Not to be Tested / Reported
Pos	: Positive	Neg	: Negative
SDD	: Susceptible-Dose Dependent		

* Preferences are for indication purpose only. Doctors discretion is necessary before prescription.

*** : First Preference
** : Second Preference
* : Third Preference

78

AST Lab Report

Date : 27-08-2023 / 09:10:23 hrs Page : 2 / 3
 Test ID: IM0102 Sample ID: ABHILASA GUPTA/250823028
 Patient Name : Ms. ABHILASA GUPTA

Sr. No.	Antibiotics	Conc.(mcg/mL)	Interpretation	Preference*	Test Group
1	Amikacin	≥ 16	R	-	B
2	Amoxicillin-Clavulanic acid	≤ 8/4	S	***	B
3	Ampicillin	≥ 8	R	-	A
4	Ampicillin-Sulbactam	≤ 8/4	S	**	B
5	Azithromycin	≤ 16	S	***	Inv.
6	Aztreonam	≤ 4	S	***	C
7	Cefazolin	≥ 2	R	-	U
8	Cefepime	≥ 2	R	-	B
9	Cefixime	≥ 1	R	-	O
10	Cefoxitin	≤ 8	S	***	B
11	Ceftazidime	≤ 4	S	***	C
12	Ceftriaxone	≥ 1	R	-	B
13	Chloramphenicol	≥ 8	R	-	C
14	Ciprofloxacin	≥ 1	R	-	B
15	Colistin	≤ 2	S	***	O
16	Doripenem	≤ 1	S	***	B
17	Doxycycline	≥ 4	R	-	O
18	Fosfomycin	≤ 64	S	***	U
19	Gentamicin	≤ 4	S	**	A
20	Imipenem	≤ 1	S	***	B
21	Levofloxacin	≥ 2	R	-	B
22	Meropenem	≤ 1	S	***	B
23	Minocycline	≤ 4	I	-	O
24	Nalidixic Acid	≥ 16	R	-	O
25	Netilmicin	≥ 8	R	-	O
26	Nitrofurantoin	≤ 32	S	*	U
27	Norfloxacin	≥ 4	R	-	O
28	Piperacillin-Tazobactam	≤ 16/4	S	***	B
29	Tetracycline	≥ 4	R	-	C
30	Ticarcillin-Clavulanic acid	≥ 16/2	R	-	O
31	Tobramycin	≥ 4	R	-	A
32	Trimethoprim-Sulfamethoxazole	≥ 2/38	R	-	B

SAUBHAGYAM IMAGING & DIAGNOSTICS

DIGITAL MRI, MULTIDETECTOR CT SCAN, MRI/CT ANGIOGRAPHY, 2D/3D/4D ULTRASOUND, COLOR DOPPLER, INTERVENTIONAL RADIOLOGY, DIGITAL X-RAY, MAMMOGRAPHY, DEXA SCAN, OPG, ECG, EEG, TMT, NCV, VEP/BERA, HOLTER, PFT, UROFLOW, IVP, BARIUM STUDIES, HSG, PATHOLOGY & MICROBIOLOGY

59

AST Lab Report

Date :	27-08-2023 / 09:10:23 hrs	Page :	3 / 3
Test ID:	IM0102	Sample ID:	ABHILASA GUPTA/250823028
Patient Name :	Ms. ABHILASA GUPTA		



Dr. Ajit Singh
M.B.B.S., M.D.
Consultant Pathologist

