



डा० भीमराव अम्बेडकर संयुक्त चिकित्सालय (पुरुष) इटावा
DR. BHIMRAO AMBEDKAR COMBINED HOSPITAL (MALE) ETAWAH



Date: 12 FEB 2024 Department OPD No: 5011
Patient Name: Adv. अशोक निगम S.D. W/o Age: 52 Sex: M/F/Trans
Address: J-3 विक्रम लाना इटावा

Presenting Complaints Pain, Abdomen & cholelithiasis
Past & Family History B.L. Renal stones
Know drug Allergy

(A) General physical examination

Ht Wt Temp
Pulse RR BP
Pallor Icterus
Oedema Cyanosis
Dehydration Mild/ Mod/Sev

Prov. diagnosis

Treatment plan:

Rx T. Diclo 50mg 2x
T. Dicyclomine 2x

(B) Systemic examination

CNS:

CVS:

Resp:

(C) Local examination

Abdominal:

Chest:

Extremities:

(D) Investigations:

Handwritten notes in a box:
H/W
O/S
L/L
LAF
R/S
H/W
H/W
Cepal profile

Handwritten notes in the right column:
T. Ranitae 2x
Cep. Bifilae 2x
Complete Bed rest for 15 days

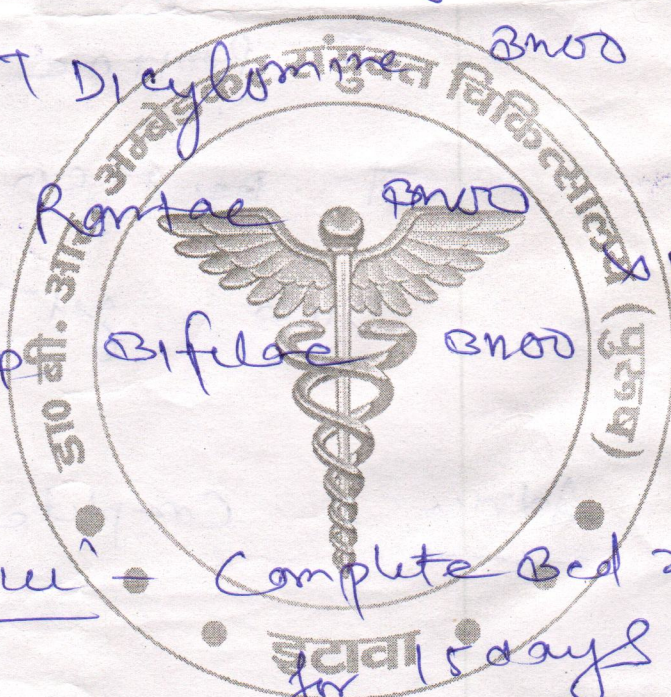

डा० अशोक निगम
जिला अस्पताल, इटावा
202001
Doctor's Name & Signature

Follow - up

Date

26/2/24

Treatment plan:

R_x

Cll

Post operative case of cholelithiasis
EBL kidney stones & L.B.A.

R_s

T. Tramadol 3000

T. S&PD 3000

T. Cefixime 2000 3000

T. RANTAC 3000

T. ~~Do~~ MCM →

Dials get →

× 15 days

Admri

Complete bed rest for 15 days

डा० शशिकांत निगम
फिजीशियन
जिला अस्पताल, इटावा
206001
26/2/24

डा०भीमराव अम्बेडकर संयुक्त चिकित्सालय (पुरुष) इटावा

दिनांक-

चिकित्सा प्रमाण-पत्र

प्रमाणित किया जाता है कि श्री/श्रीमती/कु०..... शैले-कृ निगम उम्र लगभग ७२ वर्ष पिता/ पति श्री.....

शैले-कृ निगम पता ३-३ सिविल लाइन इटावा विभाग आय विभाग
संयुक्त चिकित्सालय (पु०) इटावा में वाहय रोगी पर्चा सं० ५०११ के द्वारा

चिकित्सालय में मेरे समक्ष अपने उपचार हेतु दिनांक-12/21/24 को उपस्थित हुए। जॉचोपरान्त श्री/श्रीमती/कु० शैले-कृ निगम को Pain, Itchiness & BIL Rubor रोग से पीडित पाया गया।
stones & cholelithiasis

मेरी राय में श्री/श्रीमती/कु० शैले-कृ निगम को पूर्ण स्वास्थ्य लाभ हेतु नियमित उपचार एवं 30 दिन/सप्ताह/माह तक पूर्ण विश्राम करने की सलाह दी जाती है। जोकि दिनांक 12/21/24 से प्रभावी होगा।

श्री/श्रीमती/कु० शैले-कृ निगम के हस्ताक्षर मेरे द्वारा नीचे प्रमाणित किये जाते हैं।

Shaleekr niyam

हस्ताक्षर प्रमाणित इच्छु
डा० भीमराव अम्बेडकर
चिकित्सालय, इटावा

चिकित्साधिकारी
डा०भीमराव अम्बेडकर संयुक्त चिकित्सालय,
(पु०) इटावा

डा० भीमराव अम्बेडकर
चिकित्सालय, इटावा
चिकित्साधिकारी
डा०भीमराव अम्बेडकर संयुक्त चिकित्सालय,
(पु०) इटावा

Chief Medical Superintendent
डा०भीमराव अम्बेडकर संयुक्त चिकित्सालय
(पुरुष) इटावा।



ARUN SHARMA DIAGNOSTIC CENTRE

Whole Body 3D Colour Doppler Ultrasound (Nemio Premium Compact Toshiba, Japan)
4D Colour Doppler 2-D Echocardiography ♦ Digital X-Ray (Konika) ♦ Pathology

37/52, Gilish Bazar, Kotwali Chauraha, Shivala Road, (Opp. Bhalla Medical Store) Kanpur Ph.: 9415474552, 9838983373

PATIENT'S NAME:-SHAIENDRA NIGAM

REF. BY.DR:-SELF

DATE:-24.10.23

ULTRASOUND OF WHOLE ABDOMEN

LIVER IS NORMAL IN SIZE, SHAPE AND POSITION. LIVER PARENCHYMAL ECHOPATTERN IS NORMAL. INTRAHEPATIC BILIARY & VASCULAR RADILCES ARE NORMAL. PORTAHEPATIS REVEALS NO ABNORMALITY.PORTA VEIN IS NORMAL. DOMES OF DIAPHRAGM ARE NORMAL. NO FOCAL MASS / DEFECT SEEN.

GALL BLADDER IS CONTRACTED WITH THICKENED WALLS WITH CALCULUS = 23 MM.

C.B.D IS MEASURING ABOUT 7 MM IN DIAMETER. NO CALCULUS OR MASS.

PANCREAS IS NORMAL IN SIZE, SHAPE AND POSITION WITH NORMAL ECHOES PATTERN AND CLEARLY VISUALIZED ALL MARGINS OF PANCREAS. NO PANCREATIC CALCIFICATION.

BOTH KIDNEYS ARE NORMAL IN SIZE, SHAPE AND POSITION WITH NORMAL CORTICAL PARENCHYMAL ECHOGENECITY AND THICKENS. NO CALCULUS OR MASS. PELVI-CALYCES SYSTEM ARE NORMAL. RENAL SINUSES ARE NORMAL. CORTICO-MEDUALLAY RATIO IS NORMAL EXCURSION WITH RESPIRATION ARE NORMAL.

SPLEEN IS NORMAL IN SIZE, SHAPE AND POSITION WITH HOMOGENOUS ECHO PATTERN.

BOTH URETERS ARE NORMAL IN COURSE AND CALIBRE.

URINARY BLADDER SHOWS NORMAL FILLING WITH THICKENEED WALLS NO CALCULUS AND MASS SEEN IN BLADDER LUMEN.RESIDUAL URINE MEASURING ABOUT 8 ML.

PROSTATE IS MEASURING ABOUT 36X28X21 MM. WITH NORMAL ECHO PATTERN WITH INTACT CAPSULE. NO PROSTATIC CALCIFICATION SEEN.PROSTATIC WEIGHT NEAR ABOUT 19 GMS.

NO EVIDENCE OF ASCITES/LYMPH NODES.

IMPRESSION:-CHRONIC CHOLECYSTITIS WITH CHOLELITHIASIS.

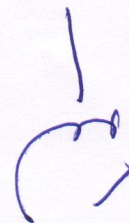

Dr. ARUN SHARMA
M.D. RADIOLOGIST
M.R.I. & CT SCAN SPECIALIST

Kindly Note :

The science of Radiological diagnosis is based on the interpretation of various shadows produced by both the normal and abnormal tissues and are not always conclusive. Further biochemical and radiological investigation & clinically correlation is required to enable the clinician to reach the final diagnosis, **The report and films are not valid for medico-legal purpose. Kindly inform any typing mistake immediately for the correction**

For any indicripeny between report & clinical findings please inform immediately for further assessment.

Dr. B. R. AMBEDKAR COMBINED HOSPITAL (MALE)

ETAWAH
DEPARTMENT OF PATHOLOGY
"AN ISO 9001:2015 CERTIFIED LABORATORY"

Date : 22-Sep-2023 Reg/Ref: DMH-56 / 305522
Name : MR. SHAILENDRA NIGAM Age/Sex : 52 Yrs./Male
Ref.By : Dr. SELF Phone : Ward : OPD
Receipt : NA
Requested Test : cbc, KFT, LFT, LIPID P., amylase, LIPASE, RBS, CRP, t3 t4 tsh, vb12, VITAMIN D, HBA1C
Coll Time : 22-Sep-2023 09:33 AM Validate : 22-Sep-2023 01:22 PM Prn. Time : 22-Sep-2023 01:24 PM

Investigation	Observed Values	Biological Ref. Interval
---------------	-----------------	--------------------------

HAEMATOLOGY

Complete Blood Count

Haemoglobin	15.6 g/dL	13 - 17
Total Leucocyte Count (TLC)	8400 cells/mm ³	4000- 11000
Differential % Leucocyte Counts:		
Neutrophils	62 %	40 - 80
Lymphocytes	30 %	20 - 40
Eosinophils	06 %	1 - 6
Monocyte	02 %	
Basophil	00 %	
Platelet Count	1.58 Lac cells/mm ³	1.5 - 4.5
LPCR	27.4	
MPV	9.8 fl.	
PDW	12.8	
PCT	0.15	
Total RBCs	5.03 Million cells/ μ L	3.8 - 4.8
MCV (Mean Cell Volume)	89.1 fl.	80 - 100
MCH (Mean Corpus. Haemoglobin)	30.9 pg	27 - 32
MCHC (Mean Corpus. Hb Conc.)	34.7 g/dl	32 - 35
HCT (hematocrit)	44.9 %	36 - 46
RDWA	58.3	
RDW	13.8 %	11.5 - 14.5
Absolute Leucocyte Counts:		
Abs. Neutrophils	5.1	
Abs. Lymphocytes	2.6	
Abs. Eosinophils	0.7	

Neetu

Page 1 of 3

Dr. Neetu Dwivedi
MD (Pathology)

Checked By :-
Lab Technician
Pathologist

Dr. B. R. AMBEDKAR COMBINED HOSPITAL (MALE)

ETAWAH DEPARTMENT OF PATHOLOGY "AN ISO 9001:2015 CERTIFIED LABORATORY"

Date : 22-Sep-2023 Reg/Ref: DMH-56 / 305522
 Name : MR. SHAILENDRA NIGAM Age/Sex : 52 Yrs./Male
 Ref.By : Dr. SELF Phone : Ward : OPD
 Receipt : NA
 Requested Test : cbc, KFT, LFT, LIPID P., amylase, LIPASE, RBS, CRP, t3 t4 tsh, vb12, VITAMIN D, HBA1C
 Coll Time : 22-Sep-2023 09:33 AM Validate : 22-Sep-2023 01:22 PM Prn. Time : 22-Sep-2023 01:24 PM

Investigation	Observed Values	Biological Ref. Interval
HBA1C		4.0 - 7.0
Glycosylated Haemoglobin	6.8 %	

Interpretation:

HbA1C %	Degree of glucose control
> 8	Action suggested due to high risk of developing long term complications like Retinopathy, Nephropathy, Cardiopathy and Neuropathy
< 7	Goal
< 6	Non Diabetic Level

HORMONE & IMMUNOLOGY ASSAY

THYROID PROFILE		
Serum T3	1.12 ng/mL	0.35 - 1.93
Serum T4	8.86 ug/dl	4.87-11.72
Serum TSH	3.6647 uIU/ml	0.35 - 4.94
VITAMIN B 12		
Serum Vitamin B12	23.6 pmol/L	25.1 - 165
VITAMIN D		
VITAMIN D	21.7 ng/ml	3.4 - 155.9

Neetu

Dr. Neetu Dwivedi
MD (Pathology)

Reprinted Report

"शीघ्र स्वास्थ्य लाभ की कामना"

----- End of report -----

Reported By - RAJKUSHWAHA (COLLECTION-PC), SOMVIRYADAV (COLLECTION-PC),
 Checked By -

Lab Pathologist

Dr. B. R. AMBEDKAR COMBINED HOSPITAL (MALE)

ETAWAH

DEPARTMENT OF PATHOLOGY

"AN ISO 9001:2015 CERTIFIED LABORATORY"

Date : 22-Sep-2023 Reg/Ref: DMH-56 / 305522
Name : MR. SHAILENDRA NIGAM Age/Sex : 52 Yrs./Male
Ref.By : Dr. SELF Phone : Ward : OPD
Receipt : NA
Requested Test : cbc, KFT, LFT, LIPID P., amylase, LIPASE, RBS, CRP, t3 t4 tsh, vb12, VITAMIN D, HBA1C
Coll Time : 22-Sep-2023 09:33 AM Validate : 22-Sep-2023 01:22 PM Prn. Time : 22-Sep-2023 01:24 PM

Investigation	Observed Values	Biological Ref. Interval
---------------	-----------------	--------------------------

BIOCHEMISTRY

KIDNEY PANEL;KFT

Serum Urea	33.2 mg/dL.	10-45
Serum Creatinine	1.38 mg/dL.	0.5-1.5
Serum Uric Acid	7.80 mg/dL.	3.4 - 7.0
Serum Calcium, Total	8.36 mg/dl.	8.2 - 10.2

LIVER FUNCTION TEST

Serum Bilirubin, Total	0.66 mg/dl.	0.3-1.2
Serum Bilirubin, Direct	0.25 mg/dl.	0- 0.4
Serum Bilirubin, Indirect	0.41 mg/dl.	0.2-0.7
SGOT	26.7 IU/L	0-40
SGPT	39.8 IU/L	0-40
Serum Proteins	6.32 gm/dL.	6.0 - 7.8
Serum Albumin	4.21 gm/dL.	3.5 - 5.0
Serum Alkaline Phosphatase	175 IU/L	50-270

LIPID PROFILE

Serum Cholesterol	232 mg/dL.	130 - 200
Serum Triglycerides	181 mg/dL.	30 - 200
HDL Cholesterol	52 mg/dL	40- 65
LDL Cholesterol	144 mg/dL.	UP TO 150
VLDL Cholesterol	36 mg/dL.	12 - 30
CHOL/HDL	4.46	
LDL/HDL	2.77	

Serum Amylase	111.10 IU/L	<90
---------------	-------------	-----

Serum Lipase	37.72 IU/l	<38
--------------	------------	-----

Plasma Glucose Random	95.4 mg/dL	70 - 140
-----------------------	------------	----------

C- REACTIVE PROTIEIN

CRP	1.9 mg/L	3
-----	----------	---

Neetu
Dr. Neetu Dwivedi
MD (Pathology)

Page 2 of 3

Checked By :-
Lab Technician
Pathologist

LD:0000003320 Name:

11-10-2014 08:40:43 AM

Gender: Unknown Y
Race: Unknown
Room:
Technician:
<Minnesota Code>
6-5-0
4-2-0(avf)
9-4-1(v3)

cm
Drugs:
Bed No.:

Shalinder Nigam

525 22/9/2014

HR	P	PR	QRS	QT/QTc	RV5/SV1	RV5+SV1	RV6/SV2
89	88	109	96	332 / 406	76 / 47 / 122	1.288 / 0.704	1.992
							0.781 / 0.879

Report Confirmed by:

bpm <ECG Analysis Result>
ms 800: Normal Sinus Rhythm
ms 401: Short P-R Interval
ms 632: Mild ST-T
Abnormality(avf)



10mm/mV 25mm/s AC50Hz EMG35Hz ADS0.67Hz Q83

5s

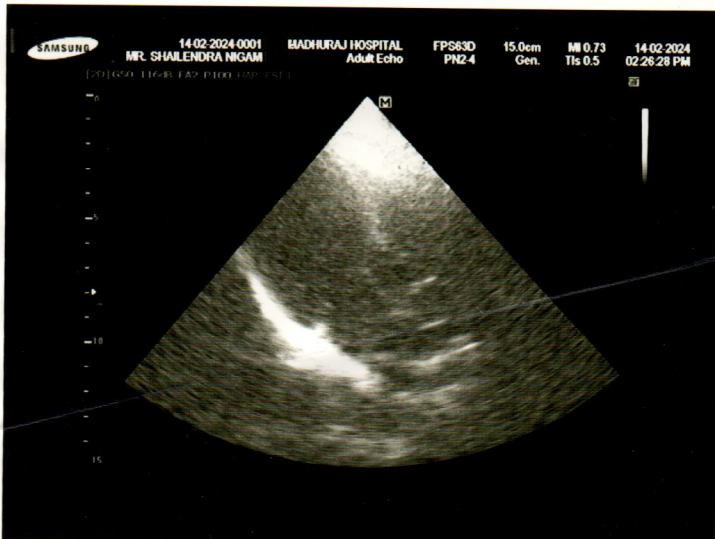
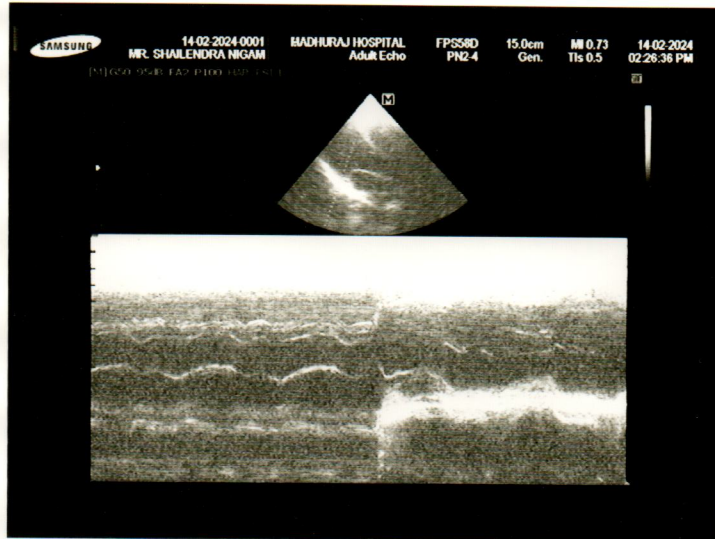
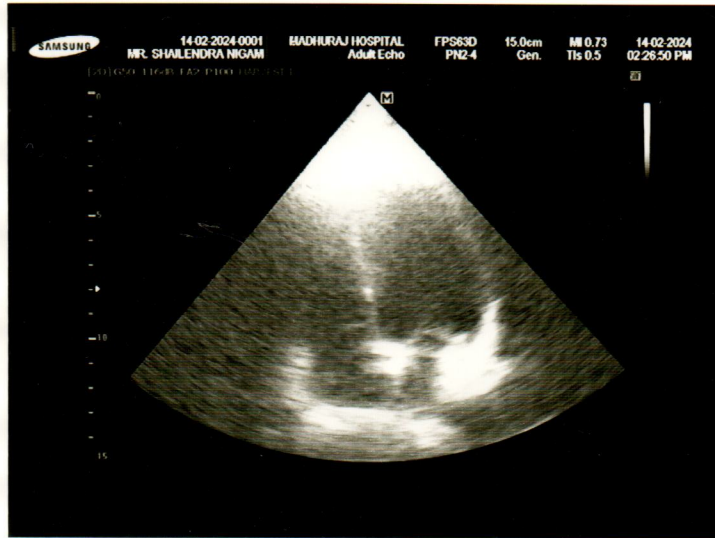



ECHOCARDIOGRAPHY AND COLOUR DOPPLER REPORT

NAME: - MR. SHAILENDRA

AGE/SEX: 52YEARS /MALE

DATE: 14/02/2024

REF. BY: DR. DEEPAK AGARWAL

INDICATION:- Plan for Cholecystectomy.

ECG:- NSR,WNL.

OBSERVATION:

- Normal Chamber Dimension with Normal LV Systolic Function.
LVEF- 60%.
- Grade I LV Diastolic Dysfunction.
- No Regional Wall Motion Abnormality at Rest.
- Normal Aortic Valve, No AR/ No AS.
- Normal Mitral Valve, No MR/ No MS.
- Normal Tricuspid Valve, No TR, No PAH.
- Normal: RA, RV, PA & IVC with Good RV function.
- Intact IAS/ Intact IVS.
- Normal Aortic Arch and Vessels.
- No Intra-cardiac clot/ No vegetation /No PE.
- IVC 1.2 cm with Normal Respiratory variation.

FINAL IMPRESSION – Normal Chamber/Grade I LVDD/LVEF- 60 %.



MADHURAJ HOSPITAL (P) LTD.



CIN-U85110UP1984PTC006462
Regd. add : 113/121-A, Swaroop Nagar,
Kanpur-208002 (U.P.) INDIA
Tel.: 0512-2556712-15-16-17-19, 2541404
Our Toll Free No. 1800 1208700
E-mail : madhurajhospital@gmail.com
Website : www.madhurajhospital.org

DIMENSIONS :	PATIENT VALUES	NORMAL RANGE
LVID (Diastolic)	46	36- 56 mm
LVID (Systolic)	24	24 - 42 mm
IVS (Diastolic)	09	7 - 15 mm
IVS (Systolic)	14	7 - 15 mm
LVPW (Diastolic)	09	7 - 15 mm
LVPW (Systolic)	14	7 - 15 mm
AORTIC ROOT	22	22 - 37 mm
LEFT ATRIUM	24	19 - 24 mm

DOPPLER FINDINGS:

VALVE	STENOSIS	REGURGITATION	AREA
MITRAL	NIL	Nil	
AORTIC	NIL	Nil	
TRICUSPID	NIL	Nil	
PULMONARY	NIL	Nil	

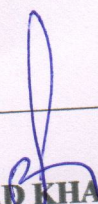
DR. SHRIPAD KHAIRNAR
MD (MED), DM (CARD)
CONSULTANT CARDIOLOGIST

14.02.2024 13:43:28
Standard 12-Lead

Mr shailendra -
110620

Visit ID
Room
Medication
Order ID
Ord. prov.
Ord. prot.

Male
Undefined
Unknown

728 ms
91 ms
114 ms
76 ms
353 ms
414 ms

HR 82 bpm
RR P
PR QRS
P axis 84°
QRS axis 61°
T axis 46°
QTcB

Sinus rhythm
Normal electrical axis
Normal ECG
Unconfirmed report

Indication
Remark

Normal

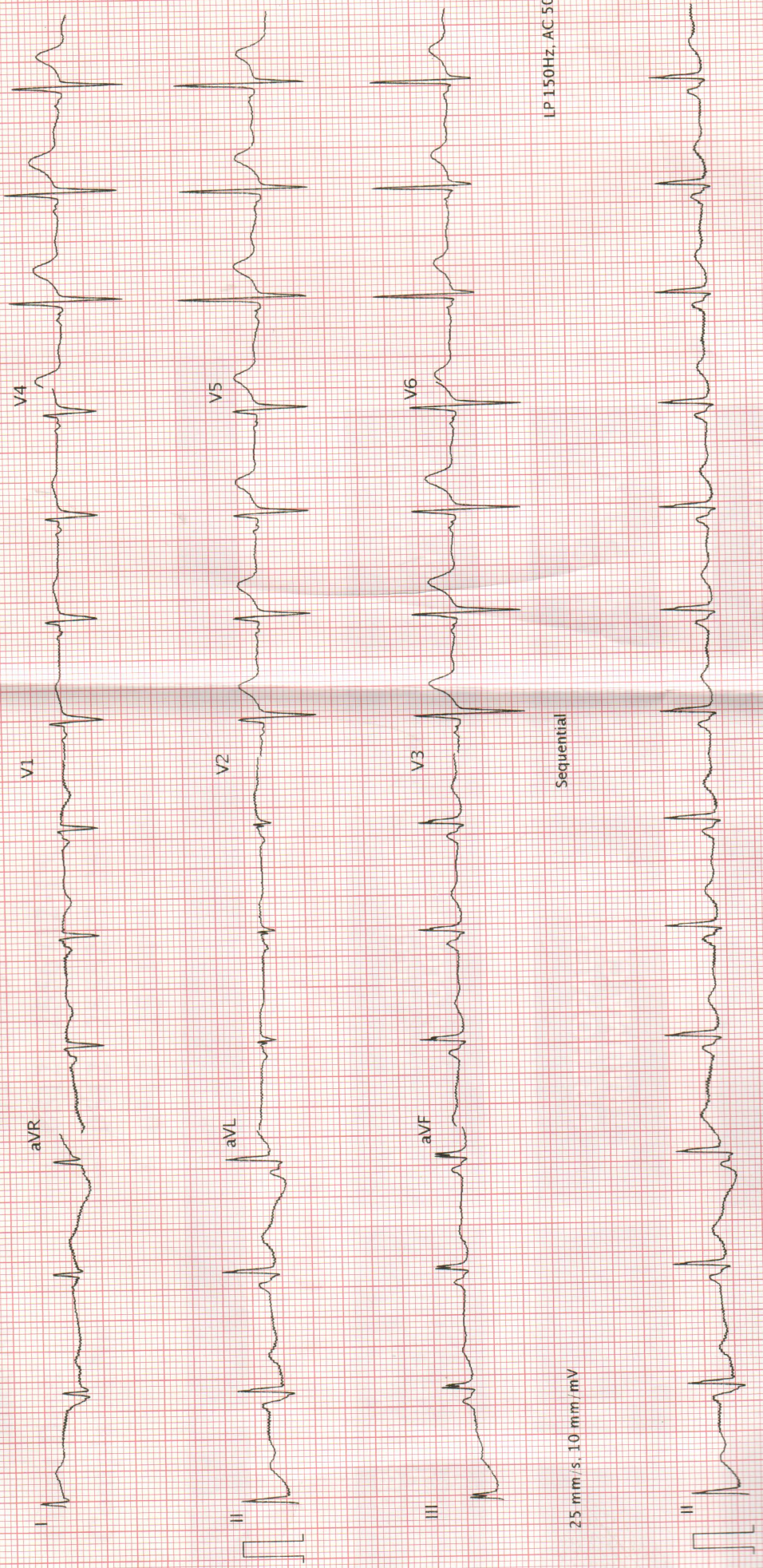

LP 150Hz, AC 50Hz

Sequential

25 mm/s, 10 mm/mV



25 mm/s, 10 mm/mV
AT 102 C2.0 (1080.009530)

LP 150Hz, AC 50Hz

Printed on 14.02.2024 13:43:44

Page 1 of 1

Part No.2.157048M

SCHILLER

0.8D



MADHURAJ HOSPITAL (P) LTD.



MH110620

CIN-U8511OUP1984PTC006462
Regd. add : 113/121-A, Swaroop Nagar,
Kanpur-208002 (U.P.) INDIA
Tel.: 0512-2556712-15-16-17-19, 2541404
Our Toll Free No. 1800 1208700
E-mail : madhuraajhospital@gmail.com
Website : www.madhuraajhospital.org

SNo. :	Reg No :	OPD95745	Patient Name :	Mr. shailendra nigam
TokenNo :	11	Reg Date :	14/Feb/2024	Age : 53 YRS / M Mobile No. : 9838113090
Address :	KANPUR		Guardian Name:	
Doctor Name :	Dr. DEEPAK AGARWAL (GENERAL SURGEON)			
MBBS, MS				Doctor RegNo :

Department : GENERAL SURGERY

BP :

Pulse :

Plan for choleystomy

53y/M

no DM/ DM/ CAD

no cardiac complaints

no. good JJ capacity

O/A

gc bur

P 80/min.

Bp 160/80

ws 50

W clear

Uter! - NTR. WM.

20h! - WUR 101.

WPR 101.

cm. 2 WPR.

- PEPID = 0

- Plan h mben Dr Se = low cost RAC

SHAILRNDRA NIGAM, DR.DEEPAK AGARWAL * MADHURAJ HOSPITAL (P) LTD.
VS8002736 24-02-14-11 14.02.2024 12:17:20

TIs <0.1 C1 5 RS
Tlb <0.1 ABD
MI 0.9 16.8cm / 1.2
60° / 20Hz
Abdomen H.R.
HM PI 7.70 2.10
AO 95%
Gn -4
C6 / M4
FF3 / E2
SRI II 2 / CRI 2



PROSTATE

1 D 3.73cm
2 D 2.62cm
3 D1 2.78cm
D2 3.65cm
Vol 19.392cm³

SHAILRNDRA NIGAM, DR.DEEPAK AGARWAL * MADHURAJ HOSPITAL (P) LTD.
VS8002736 24-02-14-11 14.02.2024 12:14:52

TIs <0.1 C1 5 RS
Tlb <0.1 ABD
MI 0.9 16.8cm / 1.2
60° / 20Hz
Abdomen H.R.
HM PI 7.70 2.10
AO 95%
Gn -5
C6 / M4
FF3 / E2
SRI II 2 / CRI 2



PANCREAS

SHAILRNDRA NIGAM, DR.DEEPAK AGARWAL * MADHURAJ HOSPITAL (P) LTD.
VS8002736 24-02-14-11 14.02.2024 12:16:41

TIs <0.1 C1 5 RS
Tlb <0.1 ABD
MI 0.9 16.8cm / 1.2
60° / 20Hz
Abdomen H.R.
HM PI 7.70 2.10
AO 95%
Gn -4
C6 / M4
FF3 / E2
SRI II 2 / CRI 2



LEFT KIDNEY

1 D 8.76cm
2 D 5.01cm

SHAILRNDRA NIGAM, DR.DEEPAK AGARWAL * MADHURAJ HOSPITAL (P) LTD.
VS8002736 24-02-14-11 14.02.2024 12:14:29

TIs <0.1 C1 5 RS
Tlb <0.1 ABD
MI 0.9 16.8cm / 1.2
60° / 20Hz
Abdomen H.R.
HM PI 7.70 2.10
AO 95%
Gn -2
C6 / M4
FF3 / E2
SRI II 2 / CRI 2



LIVER

SHAILRNDRA NIGAM, DR.DEEPAK AGARWAL * MADHURAJ HOSPITAL (P) LTD.
VS8002736 24-02-14-11 14.02.2024 12:15:07

TIs <0.1 C1 5 RS
Tlb <0.1 ABD
MI 0.9 16.8cm / 1.2
60° / 20Hz
Abdomen H.R.
HM PI 7.70 2.10
AO 95%
Gn -5
C6 / M4
FF3 / E2
SRI II 2 / CRI 2



RIGHT KIDNEY

1 D 8.87cm
2 D 3.83cm

SHAILRNDRA NIGAM, DR.DEEPAK AGARWAL * MADHURAJ HOSPITAL (P) LTD.
VS8002736 24-02-14-11 14.02.2024 12:14:01

TIs <0.1 C1 5 RS
Tlb <0.1 ABD
MI 0.9 16.8cm / 1.2
60° / 20Hz
Abdomen H.R.
HM PI 7.70 2.10
AO 95%
Gn -2
C6 / M4
FF3 / E2
SRI II 2 / CRI 2



STONE GALL BLADDER



MADHURAJ HOSPITAL (P) LTD.



CIN-U8511OUP1984PTC006462
 Regd. add : 113/121-A, Swaroop Nagar,
 Kanpur-208002 (U.P.) INDIA
 Tel.: 0512-2556712-15-16-17-19, 2541404
 Our Toll Free No. 1800 1208700
 E-mail : madhurajhospital@gmail.com
 Website : www.madhurajhospital.org

Shailendra Nirgam -

17/2/2024

△ Cholelithiasis

40
 Urinary to have gall stones
 No Urinary. Comorbidity

AM
Lap cholelithectomy

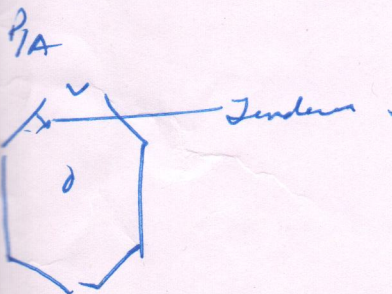

20
 - r/s white dot
 - Cardiac opinion.

r/s - Contracted, gall bladder.
 Shlary stone.

- Admit on 19/2/2024.
- opiate at 10am.
- cut
- Pt. purple
- nit only.
- 2ur. ~~5~~ as as let.
- X-ray igu / at 9 AM.
- of Auler

1/2



MADHURAJ HOSPITAL (P) LTD.



CIN-U8511OUP1984PTC006462
 Regd. add : 113/121-A, Swaroop Nagar,
 Kanpur-208002 (U.P.) INDIA
 Tel.: 0512-2556712-15-16-17-19, 2541404
 Our Toll Free No. 1800 1208700
 E-mail : madhurajhospital@gmail.com
 Website : www.madhurajhospital.org

DISCHARGE SUMARRY

Registartion No. :	I240219003 / MADHURAJ	UHID NO.	MH110620
Patient Name :	Mr. SHAILENDRA NIGAM (PARAMOUNT)	Age / Gender :	53 YRS / M
Guardian Name :	LT. DR O.P. NIGAM	Contact No. :	9838113090
Bed No. :	202	Height / Weight :	68kg / 172cm
Address :	39/16 MESTON ROAD KANPUR		
Date of Admjssion :	19/Feb/2024 07:46 AM	Date of Discharge :	20/Feb/2024 11:36 AM

PATIENT'S COMPLAINS DURING ADMISSION

PAIN IN RIGHT UPPER ABDOMEN , BELCHING PRESENT

FINAL DIAGNOSIS

CHRONIC CALCULUS CHOLECYSTITIS

CLINICIAN INCHARGE

Dr. DEEPAK AGARWAL (GENERAL SURGEON)-----MBBS, MSRegistration No:32775

OPERATIVE NOTES

LAPAROSCOPIC CHOLECYSTECTOMY DONE UNDER GA ON 19/2/2024

TREATMENT GIVEN DURING ADMISSION

INJ. XONE
 INJ. ACILOC
 IV FLUIDS
 OTHER SUPPORTIVE TREATMENT

HOSPITALIZATION SUMMARY

PATIENT PRESENTED HERE WITH THE COMPLAINTS OF PAIN IN RIGHT UPPER ABDOMEN , BELCHING PRESENT. DIAGNOSED AS A CASE OF CHRONIC CALCULUS CHOLECYSTITIS CHRONIC CALCULUS CHOLECYSTITIS . PATIENT WAS MANAGED SURGICALLY LAPAROSCOPIC CHOLECYSTECTOMY DONE UNDER GA ON 19/2/2024. SURGERY WAS UNEVENTFULL. PATIENT RESPONDED WELL TO THE TREATMENT AND IS BEING DISCHARGE IN A STABLE CONDITION. PATIENT ADVISED TO CONTINUE WITH MEDICAL MANAGEMENT AND FOLLOW UP AS ADVISED WITH A PRIOR APPOINTMENT.

INVESTIGATIONS :

ATTACHED

Obs Value	Invest Date
-----------	-------------

Px	Dose	Amount	Time	Route	Remark
----	------	--------	------	-------	--------

ADVISE ON DISCHARGE : Rx

TAB. CEFTUM 500 MG 1 TAB TWICE A DAY
 TAB. SIGNOFLAM 1 TAB TWICE A DAY
 CAP. PAN- D 1 CAP ONCE A DAY (E/S)

FOR 5 DAYS