

Tirupati Liver and Gastro Care Center



Complete Day Care Center Of Gastro & Gynae

INVESTIGATION

CBC / Hemogram
Urine ^R / _{M/E}
Bld Sugar F, PP
Bld Urea / S. Creatinine
S. Bilirubin ^T / _D
SGPT / SGOT
S. Alk. Phosphatase
PT with Control
S. Albumin
S. Proteins
T3, T4, TSH
Lipid Profile
S. Uric Acid
S. Na ⁺ / K ⁺ / Ca ²⁺
HBs Ag / Anti HCV / HIV 1&2
S. Lipase
S. Amylase
USG ABD / GECT
Ba meal follow thr.
CxR-PA view
X-ray Abd Erect
UGI Endoscopy
Colonoscopy
ERCP
EUS / FNAC
Fibro Scan
Wt. Kg.
PR /Mt.
BP / MMHG

CLINIC

डी-4, सम्राट पैलेस
(लोकप्रिय अस्पताल के सामने)
गढ़ रोड, मेरठ।

क्लीनिक खुलने का समय : 9 बजे से 6 बजे तक
डॉ० साहब के बैठने का समय : 11 बजे से 6 बजे तक

Mr. Kumbhata
5/4/24

Δ cue

- Auroclon 500 mg (10)
- Rowasa sachet 100 (10)
- Fortivac 500 (10)
- Simvastatin 100 (10)
- Robic 20 (10)
- Centaph 4 (10)
- Auroclon 1000 (10)

Dr. Prashant Solanki
M.D. (Medicine) D.M. (Gastroenterology)
MCI-38419

In Emergency / Visiting Consultant Gastroenterologist

SIDDHI VINAYAK MEDICAL CENTER

Jagrati Vihar, Opp. Medical College, Gate No. 1, Meerut

NUTEMA HOSPITAL

Opp. L.L.R.M. Medical College, Gate No. 2, Meerut

फोन पर नाम लिखवाने के लिए

12:00 से 3:00 बजे के बीच फोन करें।

Ph.: 0121-2603166, 9997756918

डा० प्रशान्त सोलंकी

एम०डी०, डी०एम० (गैस्ट्रोएन्ट्रोलॉजी)

पेट, आँत, जिगर, पित्ताशय, पैनक्रियाज रोग विशेषज्ञ
एवं एण्डोस्कोपिस्ट

Dr. Prashant Solanki

M.D., D.M.

Senior Consultant Gastroenterologist &
Therapeutic Endoscopist

Formerly at :

- GB Pant Hospital, N. Delhi
- SGPGI, Lucknow
- Sir Ganga Ram Hospital, N. Delhi

4/4/24

SUNDAY CLOSED (रविवार अवकाश)

INVESTIGATION

CBC / Hemogram
Urine ^R / _{M/E}
Bld Sugar F, PP
Bld Urea / S. Creatinine
S. Bilirubin ^T / _D
SGPT / SGOT
S. Alk. Phosphatase
PT with Control
S. Albumin
S. Proteins
T3, T4, TSH
Lipid Profile
S. Uric Acid
S. Na ⁺ / K ⁺ / Ca ²⁺
HBs Ag / Anti HCV / HIV 1&2
S. Lipase
S. Amylase
USG ABD / CECT
Ba meal follow thr.
CxR-PA view
X-ray Abd Erect
UGI Endoscopy
Colonoscopy
ERCP
EUS / FNAC
Fibro Scan
Wt. Kg.
PR /Mt.
BP / MMHG

Mrs Kummata Soy R

kpc cnc

*Aspartate 100
 Alanine 100
 Bilirubin 1.00
 Albumin 4.00
 Creatinine 1.00
 Urea 100
 Glucose 100*

*Dr. Prashant Solanki
 M.D. (Medicine) D.M. (Gastroenterology)
 MCI-38419*

डा० प्रशान्त सोलंकी

एम०डी०, डी०एम० (गैस्ट्रोएन्ट्रोलॉजी)

पेट, अँत, जिगर, पित्ताशय, पैनक्रियाज रोग विशेषज्ञ एवं एण्डोस्कोपिस्ट

Dr. Prashant Solanki

M.D., D.M.

Senior Consultant Gastroenterologist & Therapeutic Endoscopist

Formerly at :

- GB Pant Hospital, N. Delhi
- SGPGI, Lucknow
- Sir Ganga Ram Hospital, N. Delhi

25/2/24.

CLINIC

डी-4, सम्राट पैलेस
 (लोकप्रिय अस्पताल के सामने)
 गढ़ रोड, मेरठ।

क्लीनिक खुलने का समय : 9 बजे से 6 बजे तक
 डॉ० साहब के बैठने का समय : 11 बजे से 6 बजे तक

In Emergency / Visiting Consultant Gastroenterologist

SIDDHI VINAYAK MEDICAL CENTER

Jagriti Vihar, Opp. Medical College, Gate No. 1, Meerut

NUTEMA HOSPITAL

Opp. L.L.R.M. Medical College, Gate No. 2, Meerut

फोन पर नाम लिखवाने के लिए
 12:00 से 3:00 बजे के बीच फोन करें।

Ph.: 0121-2603166, 9997756918

अपॉइंटमेंट द्वारा दिया गया समय अनुमानित है।
 अचानक इमरजेंसी आने पर समय बिना पूर्व सूचना
 दिये बदला या कैंसिल भी किया जा सकता है।

SUNDAY CLOSED (रविवार अवकाश)

INVESTIGATION

CBC / Hemogram
Urine ^R / _{M/E}
Bld Sugar F, PP
Bld Urea / S. Creatinine
S. Bilirubin ^T / _D
SGPT / SGOT
S. Alk. Phosphatase
PT with Control
S. Albumin
S. Proteins
T3, T4, TSH
Lipid Profile
S. Uric Acid
S. Na ⁺ / K ⁺ / Ca ²⁺
HBs Ag / Anti HCV / HIV 1&2
S. Lipase
S. Amylase
USG ABD / CECT
Ba meal follow thr.
CxR-PA view
X-ray Abd Erect
UGI Endoscopy
Colonoscopy
ERCP
EUS / FNAC
Fibro Scan
Wt. Kg.
PR /Mt.
BP / MMHG

CLINIC

डी-4, सम्राट पैलेस
(लोकप्रिय अस्पताल के सामने)
गढ़ रोड, मेरठ।
क्लीनिक खुलने का समय : 9 बजे से 6 बजे तक
डॉ० साहब के बैठने का समय : 11 बजे से 6 बजे तक

Mrs. Kamma Dake Soypr.

for cue -
Aspirin 50mg (100)
Lansoprazole 15mg (100)
Folic acid 5mg (100)
Sandocel (100)
Relmiv 20 (100)
Cefixime 50 (170)
Lactin B 60k weekly

Dr. Prashant Solanki
M.D. (Medicine) D.M. (Gastroenterology)
MCI-38419

डा० प्रशान्त सोलंकी

एम०डी०, डी०एम० (गैस्ट्रोएन्ट्रोलॉजी)
पेट, आँत, जिगर, पित्ताशय, पैनक्रियाज रोग विशेषज्ञ
एवं एण्डोस्कोपिस्ट

Dr. Prashant Solanki

M.D., D.M.

Senior Consultant Gastroenterologist & Therapeutic Endoscopist

Formerly at :

- GB Pant Hospital, N. Delhi
- SGPGI, Lucknow
- Sir Ganga Ram Hospital, N. Delhi

10/2/24

In Emergency / Visiting Consultant Gastroenterologist

SIDDHI VINAYAK MEDICAL CENTER

Jagrati Vihar, Opp. Medical College, Gate No. 1, Meerut

NUTEMA HOSPITAL

Opp. L.L.R.M. Medical College, Gate No. 2, Meerut

फोन पर नाम लिखवाने के लिए

12:00 से 3:00 बजे के बीच फोन करें।

Ph.: 0121-2603166, 9997756918

अपॉइंटमेंट द्वारा दिया गया समय अनुमानित है।
अचानक इमरजेंसी आने पर समय बिना पूर्व सूचना
दिये बदला या कैंसिल भी किया जा सकता है।

SUNDAY CLOSED (रविवार अवकाश)

- GB Pant Hospital, N. Delhi
- SGPGI, Lucknow
- Sir Ganga Ram Hospital, N. Delhi

27/1/24.

INVESTIGATION

CBC / Hemogram
Urine ^R / _{ME}
Bld Sugar F, PP
Bld Urea / S. Creatinine
S. Bilirubin ^T / _D
SGPT / SGOT
S. Alk. Phosphatase
PT with Control
S. Albumin
S. Proteins
T3, T4, TSH
Lipid Profile
S. Uric Acid
S. Na ⁺ / K ⁺ / Ca ²⁺
HBs Ag / Anti HCV / HIV 1&2
S. Lipase
S. Amylase
USG ABD / CECT
Ba meal follow thr.
CxR-PA view
X-ray Abd Erect
UGI Endoscopy
Colonoscopy
ERCP
EUS / FNAC
Fibro Scan
Wt. Kg.
PR /Mt.
BP / MMHG

Mr. Skum Lata Soy / F

K/c CUC

↓
- ANA-EFA soy km

- Low serum albumin gm / dl

- Protein in urine km

- Serum bilirubin km

- Serum ALT km

- Serum AST km

- Serum ALP km

Dr. Prashant Solanki
M.D. (Medicine) D.M. (Gastroenterology)
MCI-38419

CLINIC

डी-4, सम्राट पैलेस
(लोकप्रिय अस्पताल के सामने)
गढ़ रोड, मेरठ।

क्लीनिक खुलने का समय : 9 बजे से 6 बजे तक
डॉ० साहब के बैठने का समय : 11 बजे से 6 बजे तक

In Emergency / Visiting Consultant Gastroenterologist

SIDDHI VINAYAK MEDICAL CENTER

Jagriti Vihar, Opp. Medical College, Gate No. 1, Meerut

NUTEMA HOSPITAL

Opp. L.L.R.M. Medical College, Gate No. 2, Meerut

फोन पर नाम लिखवाने के लिए

12:00 से 3:00 बजे के बीच फोन करें।

Ph.: 0121-2603166, 9997756918

अपॉइंटमेंट द्वारा दिया गया समय अनुमानित है।
अचानक इमरजेंसी आने पर समय बिना पूर्व सूचना
दिये बदला या कैंसिल भी किया जा सकता है।

SUNDAY CLOSED (रविवार अवकाश)

13/1/24

INVESTIGATION

CBC / Hemogram
Urine ^R / _{M/E}
Bld Sugar F, PP
Bld Urea / S. Creatinine
S. Bilirubin ^T / _D
SGPT / SGOT
S. Alk. Phosphatase
PT with Control
S. Albumin
S. Proteins
T3, T4, TSH
Lipid Profile
S. Uric Acid
S. Na ⁺ / K ⁺ / Ca ²⁺
HBs Ag / Anti HCV / HIV 1&2
S. Lipase
S. Amylase
USG ABD / CECT
Ba meal follow thr.
CxR-PA view
X-ray Abd Erect
UGI Endoscopy
Colonoscopy
ERCP
EUS / FNAC
Fibro Scan
Wt. Kg.
PR /Mt.
BP / MMHG

Mrs. Kuma Lata Singh

K/c CUC

h
- Azofalta 5mg (or)
- Lawara sachet 1gm / (or)
- Block sy (or)
- Simvastatin (or)
- Tab 20 (or)
- Curopro sy (or)
- Dohstop (Tab sy)
Star in box number

Dr. Prashant Solanki
M.D. (Medicine) D.M. (Gastroenterology)
MCI-38419

In Emergency / Visiting Consultant Gastroenterologist

SIDDHI VINAYAK MEDICAL CENTER

Jagriti Vihar, Opp. Medical College, Gate No. 1, Meerut

NUTEMA HOSPITAL

Opp. L.L.R.M. Medical College, Gate No. 2, Meerut

फोन पर नाम लिखवाने के लिए

12:00 से 3:00 बजे के बीच फोन करें।

Ph.: 0121-2603166, 9997756918

अपॉइंटमेंट द्वारा दिया गया समय अनुमानित है।
अचानक इमरजेंसी आने पर समय बिना पूर्व सूचना
दिये बदला या कैंसिल भी किया जा सकता है।

SUNDAY CLOSED (रविवार अवकाश)

CLINIC

डी-4, सम्राट पैलेस
(लोकप्रिय अस्पताल के सामने)
गढ़ रोड, मेरठ।

क्लीनिक खुलने का समय : 9 बजे से 6 बजे तक

डॉ० साहब के बैठने का समय : 11 बजे से 6 बजे तक

INVESTIGATION

CBC / Hemogram
Urine ^R / _{M/E}
Bld Sugar F, PP
Bld Urea / S. Creatinine
S. Bilirubin ^T / _D
SGPT / SGOT
S. Alk. Phosphatase
PT with Control
S. Albumin
S. Proteins
T3, T4, TSH
Lipid Profile
S. Uric Acid
S. Na ⁺ / K ⁺ / Ca ²⁺
HBs Ag / Anti HCV / HIV 1&2
S. Lipase
S. Amylase
USG ABD / CECT
Ba meal follow thr.
CxR-PA view
X-ray Abd Erect
UGI Endoscopy
Colonoscopy
ERCP
EUS / FNAC
Fibro Scan
Wt. Kg.
PR /Mt.
BP / MMHG

Mrs Kummkata.

R/c c/c.

50y/R

↳

- Azofacta 50y kg
- Rowana sachet 1gm / kg
- Rotinex 50 kg
- Indoval 100
- Rabin 20 kg
- Cefepim 1kg (1kg)
- Dolstop 1200 805
- Insulin D3 600 units

Dr. Prashant Solanki
M.D. (Medicine) D.M. (Gastroenterology)
MCI-38419

In Emergency / Visiting Consultant Gastroenterologist

SIDDHI VINAYAK MEDICAL CENTER

Jagriti Vihar, Opp. Medical College, Gate No. 1, Meerut

NUTEMA HOSPITAL

Opp. L.L.R.M. Medical College, Gate No. 2, Meerut

फोन पर नाम लिखवाने के लिए

12:00 से 3:00 बजे के बीच फोन करें।

Ph.: 0121-2603166, 9997756918

अपॉइंटमेंट द्वारा दिया गया समय अनुमानित है।
अचानक इमरजेंसी आने पर समय बिना पूर्व सूचना
दिये बदला या कैंसिल भी किया जा सकता है।

SUNDAY CLOSED (रविवार अवकाश)

CLINIC

डी-4, सम्राट पैलेस
(लोकप्रिय अस्पताल के सामने)
गढ़ रोड, मेरठ।

क्लीनिक खुलने का समय : 9 बजे से 6 बजे तक

डॉ० साहब के बैठने का समय : 11 बजे से 6 बजे तक



Up Dr. Shyam Kumar me. uphms

डा० प्रशान्त सोलंकी

एम०डी०, डी०एम० (गैस्ट्रोएन्ट्रोलॉजी)

पेट, आँत, जिगर, पित्ताशय, पैनक्रियाज रोग विशेषज्ञ एवं एण्डोस्कोपिस्ट

Dr. Prashant Solanki

M.D., D.M.

Senior Consultant Gastroenterologist & Therapeutic Endoscopist

- GB Pant Hospital, N. Delhi
- SGPGI, Lucknow
- Sir Ganga Ram Hospital, N. Delhi

Date.....**16 NOV 2023**

INVESTIGATION

- Mantoux Test
- CBC / Hemogram
- Urine ^R_{M/E} & C/S
- Bld Sugar F, PP, HBA1C
- Bld Urea / S. Creatinine
- S. Bilirubin ^T_D
- SGPT / SGOT
- S. Alk. Phosphatase
- PT with Control
- S. Albumin
- T3, T4, TSH
- Lipid Profile
- S. Uric Acid
- S. Na⁺ / K⁺ / Ca²⁺
- HBs Ag / Anti HCV / HIV 1&2
- S. Amylase, S. Lipase
- USG ABD / CECT
- CxR-PA view
- X-ray Abd Erect
- UGI Endoscopy
- Colonoscopy
- ERCP
- EUS / FNAC
- Fibro Scan
- HBV DNA Quantitative
- HCV RNA Quantitative
- HCV Genotype
- Wt. Kg.
- PR /Mt.
- BP / MMHG
- SPO₂

Mrs. Kumtala
KPC CUC
Soyla.

Dr. Mr. Chandan Singh District Judge

Azofala. Soy la)
 ①
 Rowata Sachet 18m (BD)
 ①
 Solvite - sup (BD)
 ①
 Simvastol (BD)
 ①
 Robin 20 (BD)
 ①
 Citalopram 4 (BD)
 - Lister D3 for every 2 months 1 cup milk
 - DOROTRAP. 1 has 80s

X (milk)
↓
Lactin

CLINIC

डी-4, सम्राट पैलेस
(लोकप्रिय अस्पताल के सामने)
गढ़ रोड, मेरठ।
क्लीनिक खुलने का समय : 9 बजे से 6 बजे तक
डॉ० साहब के बैठने का समय : 11 बजे से 6 बजे तक

In Emergency / Visiting Consultant Gastroenterologist

SIDDHI VINAYAK MEDICAL CENTER

Jagriti Vihar, Opp. Medical College, Gate No. 1, Meerut

एडवांस बुकिंग कराकर आगे का अपॉइंटमेंट लेकर जाएँ।

फोन पर नाम लिखवाने के लिए

10:00 से 12:00 बजे के बीच फोन करें।

Ph.: 0121-2603166, 9997756918

अपॉइंटमेंट द्वारा दिया गया समय अनुमानित है।
अचानक इमरजेंसी आने पर समय बिना पूर्व सूचना
दिये बदला या कैंसिल भी किया जा सकता है।

SUNDAY CLOSED (रविवार अवकाश)



- GB Pant Hospital, N. Delhi
- SGPGI, Lucknow
- Sir Ganga Ram Hospital, N. Delhi

Date... **21 JUN 2023**

Complete Day Care Center Of Gastro & Gynae

INVESTIGATION

Mantoux Test

CBC / Hemogram

Urine ^R_{M/E} & C/S

✓ Bld Sugar F, PP, HBA1C

Bld Urea / S. Creatinine GT7. ✓

S. Bilirubin ^T_D

SGPT / SGOT

S. Alk. Phosphatase

PT with Control

S. Albumin

✓ T3, T4, TSH

Lipid Profile

S. Uric Acid

S. Na⁺ / K⁺ / Ca²⁺

HBs Ag / Anti HCV / HIV 1&2

S. Amylase, S. Lipase

USG ABD / CECT

CxR-PA view

X-ray Abd Erect

UGI Endoscopy

Colonoscopy

ERCP

EUS / FNAC

Fibro Scan

HBV DNA Quantitative

HCV RNA Quantitative

HCV Genotype

Wt. Kg.

PR /Mt.

BP / MMHG

SPO₂

CLINIC

डी-4, सम्राट पैलेस

(लोकप्रिय अस्पताल के सामने)

गढ़ रोड, मेरठ।

क्लीनिक खुलने का समय : 9 बजे से 6 बजे तक

डॉ० साहब के बैठने का समय : 11 बजे से 6 बजे तक

Muc Kusum Kaba

AG/A

KPC CUC

h

- AZOALFA 50 (LD) (AZORAN)

- LOWASA Sachet 1gm (LD)

- Folvite - 5mg (LD)

- Sandozal / Calcumk (LD)

- Rabini - 20 (LD)

- Curopro 4 (LD)

- Calcovel Sachet every (LD)
or
Lacta D3 fork. Sol every (LD)

- DOROTRAL / Ultracet (tablets (LD))

15mg

In Emergency / Visiting Consultant Gastroenterologist

SIDDHI VINAYAK MEDICAL CENTER

Jagrati Vihar, Opp. Medical College, Gate No. 1, Meerut

एडवांस बुकिंग कराकर आगे का अपॉइंटमेंट लेकर जाएँ।

फोन पर नाम लिखवाने के लिए

10:00 से 12:00 बजे के बीच फोन करें।

Ph.: 0121-2603166, 9997756918

अपॉइंटमेंट द्वारा दिया गया समय अनुमानित है।
अचानक इमरजेंसी आने पर समय बिना पूर्व सूचना
दिये बदला या कैंसिल भी किया जा सकता है।

SUNDAY CLOSED (रविवार अवकाश)



(Complementary)

डा० प्रशान्त सोलंकी

एम०डी०, डी०एम० (गैस्ट्रोएन्डोलॉजी)
पेट, आँत, जिगर, पित्ताशय, पैनक्रियाज रोग विशेषज्ञ एवं एण्डोस्कोपिस्ट

Dr. Prashant Solanki

M.D., D.M.

Senior Consultant Gastroenterologist & Therapeutic Endoscopist

Formerly at :

- GB Pant Hospital, N. Delhi
- SGPGI, Lucknow
- Sir Ganga Ram Hospital, N. Delhi.

24 DEC 2022

Date.....
No Constipation

Complete Day Care Center Of Gastro & Gynae

INVESTIGATION

- Mantoux Test
- CBC / Hemogram ✓
- Urine R_{M/E} & C/S *CRP level ✓*
- Bld Sugar F, PP, HBA1C *(R)*
- Bld Urea / S. Creatinine ✓
- S. Bilirubin T_D
- SGPT / SGOT
- S. Alk. Phosphatase
- PT with Control
- S. Albumin ✓
- T3, T4, TSH
- Lipid Profile
- S. Uric Acid
- S. Na⁺ / K⁺ / Ca²⁺
- HBs Ag / Anti HCV / HIV 1&2
- S. Amylase, S. Lipase
- USG ABD / CECT
- CxR-PA view
- X-ray Abd Erect
- UGI Endoscopy
- Colonoscopy
- ERCP
- EUS / FNAC
- Fibro Scan
- HBV DNA Quantitative
- HCV RNA Quantitative
- HCV Genotype
- Wt. Kg.
- PR /Mt.
- BP / MMHG
- SPO₂

Mrs Kusum Data 48/F

KPC CUC

- AZOAZA - 50 (AD)

- Coolgut 1.2 gm (AD)

- Soluic - 5mg (AD)

- TMSA 24 (AD)

- Simvastatin / Calcein (AD)

✓ Rabin 20 (AD)

✓ Cefepim 4g / Cefepim (AD)

Please bring all papers regarding Colonoscopy & Hbs for review

- Calcein sachet / every 15 days to lapnic 1 month

In Emergency / Visiting Consultant Gastroenterologist

SIDDHI VINAYAK MEDICAL CENTER

Jagrati Vihar, Opp. Medical College, Gate No. 1, Meerut

एडवांस बुकिंग कराकर आगे का अपॉइंटमेन्ट लेकर जाएँ।

फोन पर नाम लिखवाने के लिए

10:00 से 12:00 बजे के बीच फोन करें।

Ph.: 0121-2603166, 9997756918

अपॉइंटमेन्ट द्वारा दिया गया समय अनुमानित है। अचानक इमरजेंसी आने पर समय बिना पूर्व सूचना दिये बदला या कैंसिल भी किया जा सकता है।

SUNDAY CLOSED (रविवार अवकाश)



- GB Pant Hospital, N. Delhi
- SGPGI, Lucknow
- Sir Ganga Ram Hospital, N. Delhi

INVESTIGATION

- CBC / Hemogram ✓
- Urine R M/E ✓ *CRP levels ✓*
- Bld Sugar F, PP, HBA1C → *✓*
- Bld Urea / S. Creatinine ✓
- S. Bilirubin T D
- SGPT / SGOT
- S. Alk. Phosphatase
- PT with Control
- S. Albumin ✓
- T3, T4, TSH
- Lipid Profile
- S. Uric Acid
- S. Na⁺ / K⁺ / Ca²⁺
- HBs Ag / Anti HCV / HIV 1&2
- S. Amylase, S. Lipase
- USG ABD / CECT
- CxR-PA view
- X-ray Abd Erect
- UGI Endoscopy
- Colonoscopy
- ERCP
- EUS / FNAC
- Fibro Scan
- HBV DNA Quantitative
- HCV RNA Quantitative
- HCV Genotype
- Wt. Kg.
- PR /Mt.
- BP / MMHG
- SPO₂

Mrs Kusum Lata 43ff

Handwritten notes and prescriptions:

- AZORALFA - 50*
- RONASA Sachet 1gm*
- Foliate - 5mg*
- ISABEROL*
- Rabrimin 20*
- Citaprop 1mg*
- Sandocool*
- Calcirel Sachet every 1st day & 1cup milk*

Budec CR
बुदेक क्र

before meals

1 month

In Emergency / Visiting Consultant Gastroenterologist

SIDDHI VINAYAK MEDICAL CENTER

Jagrati Vihar, Opp. Medical College, Gate No. 1, Meerut

एडवांस बुकिंग कराकर आगे का अपॉइंटमेन्ट लेकर जाएँ।

फोन पर नाम लिखवाने के लिए

10:00 से 12:00 बजे के बीच फोन करें।

Ph.: 0121-2603166, 9997756918

अपॉइंटमेन्ट द्वारा दिया गया समय अनुमानित है।
अचानक इमरजेंसी आने पर समय बिना पूर्व सूचना
दिये बदला या कैंसिल भी किया जा सकता है।

SUNDAY CLOSED (रविवार अवकाश)

CLINIC

डी-4, सम्राट पैलेस
(लोकप्रिय अस्पताल के सामने)
गढ़ रोड, मेरठ।

क्लीनिक खुलने का समय : 9 बजे से 6 बजे तक

डॉ० साहब के बैठने का समय : 11 बजे से 6 बजे तक



Tirupati Liver & Gastro Care Center

Dr. Prashant Solanki MD, DM (Gastroenterology)

Gastroenterologist, Hepatologist, Therapeutic Endoscopist

D - 4, Samrat Palace, Opp. Lokpriya Hospital, Garh Road, Meerut

0121-2603166 , 09997756918

LOWER GI ENDOSCOPY

Complementary

Patient Name : MRS KUSUM LATA

Age/Gender : 48/Female

Date : 25/Jul/20

Referred By : SELF

*W/O Mr C Singh
AST Hepm.*



RECTUM- LOSS OF NORMAL VASCULAR PATTERN WITH FRIABILITY & ULCERATION SEEN.

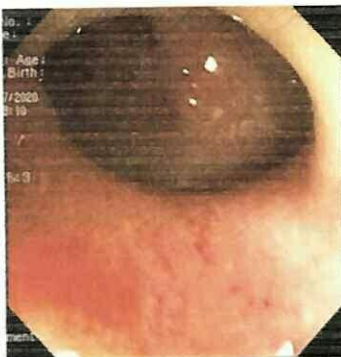

SIGMOID COLON -LOSS OF NORMAL VASCULAR PATTERN WITH FRIABILITY & ULCERATION SEEN.

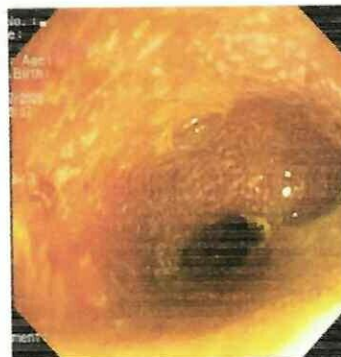

DESCENDING COLON -LOSS OF NORMAL VASCULAR PATTERN WITH FRIABILITY & ULCERATION SEEN.



TRANSVERSE COLON- NORMAL.

ASCENDING COLON -NORMAL.

CAECUM & I/C VALVE -NORMAL.

BIOPSY- YES, FROM RECTUM

THERAPEUTIC PROCEDURE- NO.

FINAL IMPRESSION- LEFT SIDED COLITIS- ?CUC.

Dr. Prashant Solanki
MD, DM
Gastroenterology



SETH DIAGNOSTIC CENTRE

Clinic : Opp. N.A.S. College, E. K. Road, Meerut Ph.: 0121-2640459
Helpline : +91-8954013887 | Email : drkapilseth@yahoo.com

Dr. Kapil Seth

Patient Name: KUSUM LATA

Age: 48 YEARS

Sex: FEMALE

Date of Receiving: 27/07/2020

Date of Reporting: 31/07/2020

Referring Consultant: Dr. PRASHANT SOLANKI MD;DM

HISTOPATHOLOGY REPORT

HPE NUMBER: H/20-394

SPECIMEN TYPE: Sigmoidoscopic biopsy from rectum.

GROSS EXAMINATION: VOLUME: Approximately 0.2 ml, DIMENSIONS: 0.5x0.4x0.1cms.

APPEARANCE: Grey- white coloured tissue pieces. CONSISTENCY: Firm

MICROSCOPIC FEATURES: **Tissue Type:** Multiple bits of colonic mucosa is seen, showing following morphological features:

ORIENTATION: Well oriented biopsy

CRYPT: VILLOUS RATIO: Normal

LAMINA PROPRIA: Show mixed inflammation, focal lymphoid follicle formation, comprising of lymphocytes, polymorphs plasma cells & eosinophils.

FEATURES OF ACUTE INFLAMMATION:

1. CRYPTITIS: Present
2. CRYPT ABSCESS: Focal
3. MUCODEPLETION: Present
4. METAPLASIA: Absent

FEATURES OF CHRONICITY:

1. CRYPT DISTORTION: Present, Focally
2. CRYPT BRANCHING: Focal
3. CRYPT LOSS: Present
4. INTERSTITIAL FIBROSIS: Present, Diffusely

GRANULOMAS/DYSPLASIA/MALIGNANCY: Absent

GENERAL DIAGNOSTIC CATEGORY: INFLAMMATORY/ULCERATIVE LESION

NO EVIDENCE OF MALIGNANCY

IMPRESSION: FINDINGS SUGGESTIVE OF CHRONIC ULCERATIVE COLITIS WITH MILD ACTIVE CHANGES.

AS
DR ANUPAM VARSHNEY
Histo & Cytopathologist (MD)

DR R. K. AGARWAL
MD

DR KAPIL SETH
MD

We Promise
Sincere Dedicated Care

Timings : 8am to 7pm
Sunday with prior appointment



- GB Pant Hospital, N. Delhi
- SGPGI, Lucknow
- Sir Ganga Ram Hospital, N. Delhi

23/7/20

INVESTIGATION

- CBC / Hemogram
- Urine R / M/E
- Bld Sugar F, PP
- Bld Urea / S. Creatinine
- S. Bilirubin T / D
- SGPT / SGOT
- S. Alk. Phosphatase
- PT with Control
- S. Albumin
- S. Proteins
- T3, T4, TSH
- Lipid Profile
- S. Uric Acid
- S. Na⁺ / K⁺ / Ca²⁺
- HBs Ag / Anti HCV / HIV 1 & 2
- S. Lipase
- S. Amylase
- USG ABD / GECT
- Ba meal follow thr.
- CxR-PA view
- X-ray Abd Erect
- UGI Endoscopy
- Colonoscopy
- ERCP
- EUS / FNAC
- Fibro Scan
- Wt. Kg.
- PR /Mt.
- BP / MMHG

Mrs Kumari Datta

W/o Mr Chandra Pal
ADS (HIS).

Hepatic (Complementary)

CapBander CR 200

Ronasa sachet 1gm 1000 to 1cup water

~~PREVENT 100 x 29~~

~~Buy 100 x 29~~

~~Buy 100 x 29~~

~~Buy 100 x 29~~

Probiotic sup (100)

~~Rifaximin 100 x 29~~

KASAN sup Buy 100 x 29

Rebweeb DR (100)

Cipropro 4 (100)

Hand
13/8/20
1:00pm
Replac powder
+ 2litres fluids
5:00AM

In Emergency / Visiting Consultant Gastroenterologist

ANAND HOSPITAL Garh Road, Meerut.

SIDDHI VINAYAK MEDICAL CENTER

Jagriti Vihar, Opp. Medical College, Gate No. 1, Meerut

फोन पर नाम लिखवाने के लिए

12:00 से 3:00 बजे बीच फोन करें

Ph.: 0121-2604166, 9997756918

अचानक इमरजेंसी आने पर समय बिना पूर्व सूचना
दिए बिना या कॉन्सिल भी किया जा सकता है।
SUNDAY CLOSED (रविवार अवकाश)

CLINIC

डी-4, सम्राट पैलेस
(लोकप्रिय अस्पताल के सामने)
गढ़ रोड, मेरठ।
क्लीनिक खुलने का समय : 9 बजे से 6 बजे तक
डॉ० साहब के बैठने का समय : 11 बजे से 6 बजे तक



SRIJAN PATHOLOGY

8/6, Elgin Road, Civil Lines, (Opp. Prayag Mahila Vidyapeeth School) Prayagraj
Phone: 0532-2405050, 2403535, 9935532134 | Website: www.srijanhospital.com
E-mail: info@srijanhospital.com, CIN: U85110UP1998PTC023377

PATHOLOGY REPORT

Patient's Name: KUSUM LATA

Age: 49Y

Sex: Female

Date: 15/02/2024

Rfd By: DR B B AGRAWAL

Specimen: BLOOD EXAM

No: 2022/8/OPD/BB/2046

THYROID PROFILE

Test	Result	Reference Range
T3	1.71 nmol/L	1.34 - 2.37 nmol/L
T4	119.42 nmol/L	78.38 - 157.40 nmol/L
TSH	1.68 μ IU/ml	0.34 - 5.6 μ IU/ml

Method By CHEMILUMINESCENCE Immuno assay (CLIA);

Pathologist



SRIJAN PATHOLOGY

8/6, Elgin Road, Civil Lines, (Opp. Prayag Mahila Vidyapeeth School) Prayagraj
Phone: 0532-2405050, 2403535, 9935532134 | Website: www.srijanhospital.com
E-mail: info@srijanhospital.com, CIN: U85110UP1998PTC023377

PATHOLOGY REPORT

Reg. No : 2022/8/OPD/BB/2046	OPD/IPD : OPD	Date/Time of Receipt : 15/02/2024 13:30:11
Patient's Name: KUSUM LATA	Age/Sex : 49Y / F	Sample Drawn Date/Time : 15/02/2024 13:41:44
Rfd By Dr. : DR B B AGRAWAL	Specimen : WB,EDTA/Serum	Date/Time of Reporting : 15/02/2024 15:05:47
Specimen Collected at : LAB	Phone : 9870867660	Lab ID : 487533 Accession No. : 2024/2/ 18039

HEMATOLOGY EXAMINATION

Test	Method	Result	Reference Interval
Hemoglobin	Automated (SLS Method)	11.5 g/dL	11.7-16.0 g/dl
TLC(Total Leucocyte Count)	Electrical Impedance/DC Detection	3200 Cells/cumm	4500-11000 Cells/cumm
Neutrophils	Microscopic	80%	40-70 %
Lymphocytes	Microscopic	16%	20-40 %
Eosinophils	Microscopic	01%	1-6 %
Monocytes	Microscopic	03%	2-6 %
Basophils	Microscopic	00%	0-1 %
RBC	Automated (Impedance)	3.78	3.8-5.3 Million/cu mm
PCV/HCT	RBC Pulse Height Detection	33.8	35-47 %
PLT	DC Detection Electrical Impedance/Manual	157	150-440 *10 ³ /μl
MCV	Calculated by Hct/RBC	89.4	80-100 fL
MCH	Calculated by Hgb/RBC	30.4	27-34 pg
MCHC	Calculated by Hgb/Hct	34.0	31-36 g/dl
RDW-CV		15.3	10.0-15.0 %
Malaria Parasite (Slide)	Manual-Microscopic	NO M.P.SEEN	

Lab Incharge

① Tab Microceph 200 100 (10)
 ② Tab Moxigean 400 100 (5)
 ③ Tab Pan 400 2 (5)
 ④ Cap Furosemide 20 (5)
 ⑤ P 680 100 (10)

Dr. Megha Jayswal
DCP (Pathology)

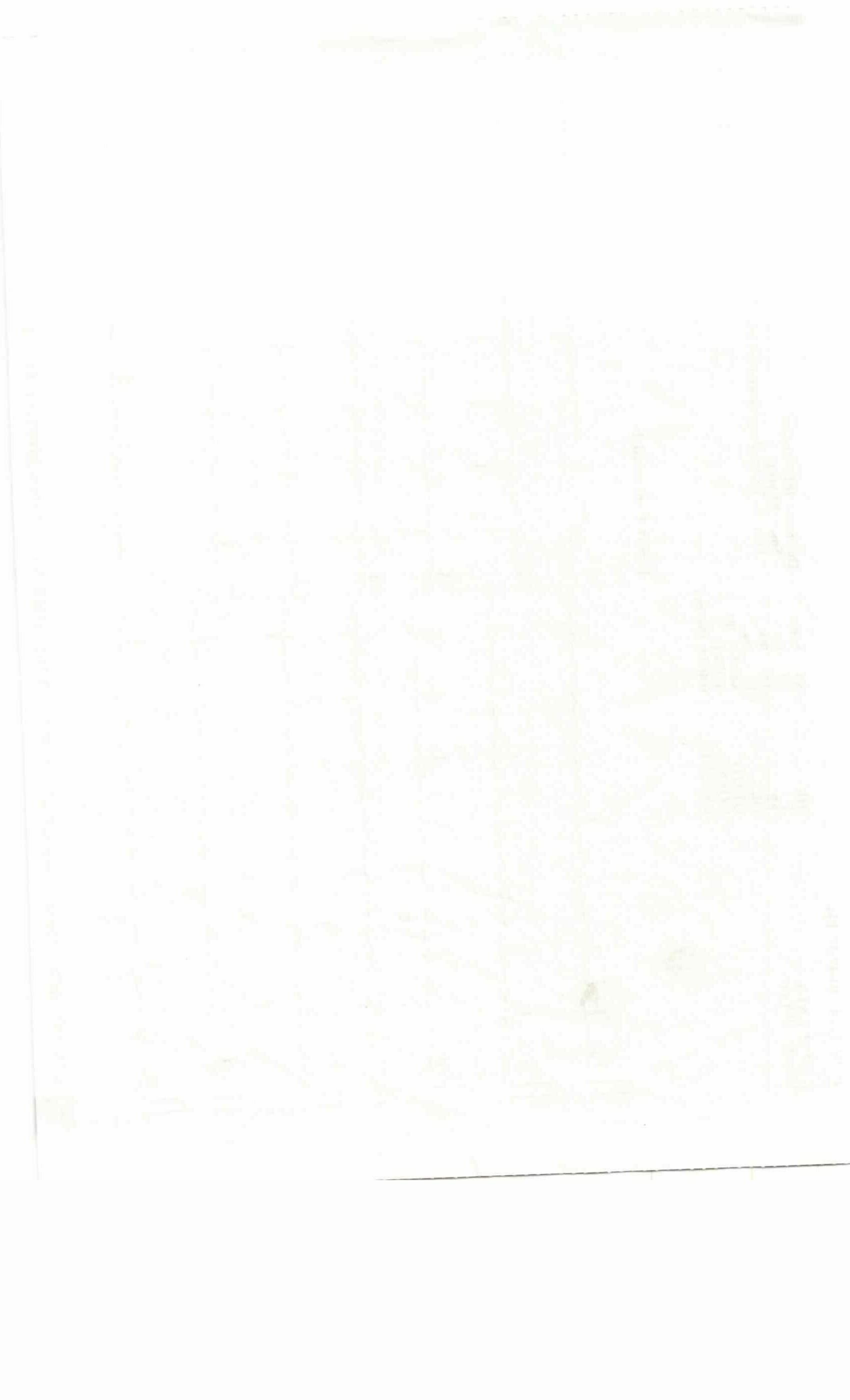



SRIJAN PATHOLOGY

8/6, Elgin Road, Civil Lines, (Opp. Prayag Mahila Vidyapeeth School) Prayagraj
Phone: 0532-2405050, 2403535, 9935532134 | Website: www.srijanhospital.com
E-mail: info@srijanhospital.com, CIN: U85110UP1998PTC023377

PATHOLOGY REPORT

Reg. No : 2022/8/OPD/BB/2046
Patient's Name: KUSUM LATA
Rfd By Dr. : DR B B AGRAWAL
Specimen Collected at : LAB

OPD/IPD : OPD
Age/Sex : 49Y / F
Specimen : Serum/Plasma
Phone : 9870867660

Date/Time of Reciept : 15/02/2024 13:30:11
Sample Drawn Date/Time : 15/02/2024 13:41:44
Date/Time of Reporting : 15/02/2024 15:05:47
Lab ID : 487533 Accession No. : 2024/2/ 18039

CLINICAL CHEMISTRY

Test	Method	Result	Reference Interval
S.Urea	Urease-GLDH	21.0 mg/dl	13-40 mg/dl
S.Creatinine	Modified Jaffe's	0.70 mg/dl	0.6-1.1 mg/dl
S. Bilirubin (Total)	Diazo	0.25 mg/dl	0-2.0 mg/dl
S. Bilirubin (Direct)	Diazo	0.13 mg/dl	0-0.4 mg/dl
S.Protein Total	Biuret Reaction	7.1 g/dl	6.4-8.3 g/dl
S.Albumin	BCG	3.6 g/dl	3.5-5.2 g/dl
ALT(SGPT)	IFCC	19.9 U/L	upto 34 U/L
AST(SGOT)	IFCC	28.2 U/L	upto 31 U/L
S. Alkaline Phosphatase	AMP, Optimised to IFCC	49.1 U/L	42-98 U/L
S.Triglycerides	Lipase/GPO-PAP	194.0 mg/dl	Normal: <161 mg/dl High: 161-199 mg/dl Very high: >499 mg/dl
S.Cholesterol	GOD-PAP Enzymatic	180.0 mg/dl	Desirable blood cholesterol <200, Borderline high blood cholesterol 200-239 mg/dl
S.HDL Cholesterol	Direct Method	44.5 mg/dl	42.0-88.0 mg/dl
S.LDL Cholesterol	Calculated	96.7 mg/dl	
S.VLDL Cholesterol	Calculated	38.8 mg/dl	
S. Calcium	Arsenazo III	9.0 mg/dl	8.1-10.4 mg/dl
S.Sodium (Na+)	ISE-Direct	134.8 meq/L	135-145 meq/L
S. Potassium (K+)	ISE-Direct	3.59 meq/L	3.5-5.0 meq/L



SRIJAN PATHOLOGY

8/6, Elgin Road, Civil Lines, (Opp. Prayag Mahila Vidyapeeth School) Prayagraj
Phone: 0532-2405050, 2403535, 9935532134 | Website: www.srijanhospital.com
E-mail: info@srijanhospital.com, CIN: U85110UP1998PTC023377

PATHOLOGY REPORT

Reg. No : 2022/8/OPD/BB/2046
Patient's Name: KUSUM LATA
Rfd By Dr. : DR B B AGRAWAL
Specimen Collected at : LAB

OPD/IPD : OPD
Age/Sex : 49Y / F
Specimen : Serum/Plasma
Phone : 9870867660

Date/Time of Receipt : 15/02/2024 13:30:11
Sample Drawn Date/Time : 15/02/2024 13:41:44
Date/Time of Reporting : 15/02/2024 15:05:47
Lab ID : 487533 Accession No. : 2024/2/ 18039

CLINICAL CHEMISTRY

Test	Method	Result	Reference Interval
S. Uric Acid	Uricase	4.5 mg/dl	2.4-5.7 mg/dl

Lab Incharge

Dr. Megha Jayswal
DCP (Pathology)



SRIJAN PATHOLOGY

8/6, Elgin Road, Civil Lines, (Opp. Prayag Mahila Vidyapeeth School) Prayagraj
Phone: 0532-2405050, 2403535, 9935532134 | Website: www.srijanhospital.com
E-mail: info@srijanhospital.com, CIN: U85110UP1998PTC023377

PATHOLOGY REPORT

Reg. No : 2022/8/OPD/BB/2046
 Patient's Name: KUSUM LATA
 Rfd By Dr. : DR B B AGRAWAL
 Specimen Collected at : LAB

OPD/IPD : OPD
 Age/Sex : 49Y / F
 Specimen : WB,EDTA/Serum
 Phone : 9870867660

Date/Time of Receipt : 15/02/2024 13:30:11
 Sample Drawn Date/Time : 15/02/2024 13:41:44
 Date/Time of Reporting : 15/02/2024 15:05:47
 Lab ID : 487533 Accession No. : 2024/2/ 180.39

HEMATOLOGY/CLINICAL CHEMISTRY/SEROLOGY EXAM

Test	Method	Result	Reference Interval
WIDAL TEST			
S.Typhi O		NEGATIVE	
S.Typhi H		NEGATIVE	
S.Paratyphi 'AH'		NEGATIVE	
S.Paratyphi 'BH'		NEGATIVE	

Lab Incharge

Dr. Megha Jayswal
DCP (Pathology)

*** End of Report ***



SRIJAN PATHOLOGY

8/1/6, Elgin Road, Civil Lines, (Opp. Prayag Mahila Vidyapeeth School) Prayagraj
Phone : 0532-2405050, 2403535, 9935532134, Fax : 2406060
Website : www.srijanhospital.com, E-mail : info@srijanhospital.com

PATHOLOGY REPORT

Reg. No : 2022/8/OPD/BB/2046
Patient's Name: KUSUM LATA
Rfd By Dr. : DR B B AGRAWAL
Specimen Collected at :

OPD/IPD : OPD
Age/Sex : 48Y / F
Specimen : WB,EDTA/Serum
Phone : 9870867660

Date/Time of Reciept : 17/01/2023 10:02:25
Sample Drawn Date/Time : 17/01/2023 10:23:06
Date/Time of Reporting : 17/01/2023 12:58:30
Lab ID : 458271 Accession No. : 2023/1/ 19832

HEMATOLOGY EXAMINATION

Test	Method	Result	Reference Interval
Hemoglobin	Automated (SLS Method)	11.5 g/dL	11.7-16.0 g/dl
TLC(Total Leucocyte Count)	Electrical Impedance/DC Detection	5400 Cells/cumm	4500-11000 Cells/cumm
Neutrophils	Microscopic	76%	40-70 %
Lymphocytes	Microscopic	19%	20-40 %
Eosinophils	Microscopic	02%	1-6 %
Monocytes	Microscopic	03%	2-6 %
Basophils	Microscopic	00%	0-1 %
RBC	Automated (Impedance)	3.64	3.8-5.3 Million/cu mm
PCV/HCT	RBC Pulse Height Detection	34.6	35-47 %
PLT	DC Detection Electrical Impedance/Manual	247	150-440 *10 ³ /μL
MCV	Calculated by Hct/RBC	95.1	80-100 fL
MCH	Calculated by Hgb/RBC	31.6	27-34 pg
MCHC	Calculated by Hgb/Hct	33.2	31-36 g/dl
RDW-CV		14.3	10.0-15.0 %

Lab Incharge

Dr. Somil Singhal
MD (Pathology)

Dr. Megha Bayswal
DCP (Pathology)

SRIJAN PATHOLOGY

8/1/6, Elgin Road, Civil Lines, (Opp. Prayag Mahila Vidyapeeth School) Prayagraj
 Phone : 0532-2405050, 2403535, 9935532134, Fax : 2406060
 Website : www.srijanhospital.com, E-mail : info@srijanhospital.com

PATHOLOGY REPORT

Reg. No : 2022/8/OPD/BB/2046
 Patient's Name: KUSUM LATA
 Rfd By Dr. : DR B B AGRAWAL
 Specimen Collected at :

OPD/IPD : OPD
 Age/Sex : 48Y / F
 Specimen : Serum/Plasma
 Phone : 9870867660

Date/Time of Reciept : 17/01/2023 10:02:25
 Sample Drawn Date/Time : 17/01/2023 10:23:06
 Date/Time of Reporting : 17/01/2023 12:58:30
 Lab ID : 458271 Accession No. : 2023/1/ 19832

CLINICAL CHEMISTRY

Test	Method	Result	Reference Interval
Blood Glucose Random(RBS)	GOD-POD	102.7 mg/dl	70-140 mg/dl Diabetic >=200 mg/dl
S.Urea	Urease-GLDH	22.5 mg/dl	13-40 mg/dl
S.Creatinine	Modified Jaffe's	0.8 mg/dl	0.6-1.1 mg/dl
S.Albumin	BCG	3.8 g/dl	3.5-5.2 g/dl

 Lab Incharge

Dr. Somil Singhal
 MD (Pathology)

Dr. Megha Jayswal
 DCP (Pathology)



CMO Regn. No. 3446/3976

SRIJAN PATHOLOGY

8/1/6, Elgin Road, Civil Lines, (Opp. Prayag Mahila Vidyapeeth School) Prayagraj
Phone : 0532-2405050, 2403535, 9935532134, Fax : 2406060
Website : www.srijanhospital.com, E-mail : info@srijanhospital.com

PATHOLOGY REPORT

Reg. No : 2022/8/OPD/BB/2046
Patient's Name: KUSUM LATA
Rfd By Dr. : DR B B AGRAWAL
Specimen Collected at :

OPD/IPD : OPD
Age/Sex : 48Y / F
Specimen : WB,EDTA/Serum
Phone : 9870867660
Date/Time of Reciept : 17/01/2023 10:02:25
Sample Drawn Date/Time : 17/01/2023 10:23:06
Date/Time of Reporting : 17/01/2023 12:58:30
Lab ID : 458271 Accession No. : 2023/1/ 19832

HEMATOLOGY/CLINICAL CHEMISTRY/SEROLOGY EXAM

Test	Method	Result	Reference Interval
SEROLOGY C-REACTIVE PROTEIN(CRP)	Quantitative turbidimetric immunoassay	3.3 mg/L	6.0 mg/L

Lab Incharge

Dr. Somil Singhal
MD (Pathology)

Dr. Megha Jayswal
DCP (Pathology)

*** End of Report ***



CMO Regn. No. 3446/3976

SRIJAN PATHOLOGY

8/1/6, Elgin Road, Civil Lines, (Opp. Prayag Mahila Vidyapeeth School) Prayagraj
Phone : 0532-2405050, 2403535, 9935532134, Fax : 2406060
Website : www.srijanhospital.com, E-mail : info@srijanhospital.com

PATHOLOGY REPORT

Patient's Name: KUSUM LATA

Age: 48Y

Sex: Female

Date: 17/01/2023

Rfd By: DR B B AGRAWAL

Specimen: BLOOD EXAM

No: 2022/8/OPD/BB/2046

THYROID PROFILE

Test	Result	Reference Range
T3	2.04 nmol/L	1.34 - 2.37 nmol/L
T4	117.55 nmol/L	78.38 - 157.40 nmol/L
TSH	2.93 μ IU/ml	0.34 - 5.6 μ IU/ml

Method By CHEMILUMINESCENCE Immuno assay (CLIA);

megha
Pathologist

* In case of any discrepancy the test may be repeated the report is not for medicolegal purposes.



CENTRAL PATHOLOGY LABORATORY

DEPARTMENT OF PATHOLOGY

MOTILAL NEHRU MEDICAL COLLEGE, PRAYAGRAJ, U.P.



MC-3235

Date : 11-May-2023 Reg/Ref: OPD-UPENDRA / 1091530
 Name : MRS. KUSUMLATA Age/Sex : 48 Yrs./Female
 Ref.By : Dr. - Phone : : OPD
 Receipt : NA
 Requested Test : FBS, LP, LFT, KFT, CBC, Electrolytes, VB12, VIT D, Uric Acid
 Coll Time : 11-May-2023 10:37 AM Validate : 12-May-2023 09:45 AM Prn. Time : 12-May-2023 01:58 PM

Investigation	Observed Values	Units	Biological Ref. Interval
LIVER FUNCTION TEST-			
Serum Bilirubin, Total Method - Malloy-Evelyn modified, Sample Type: Plain	0.32	mg/dL	< 1.2
Serum Bilirubin, Direct Method - Malloy-Evelyn modified, Sample Type: Plain	0.19	mg/dL	< 0.2
Serum Bilirubin, Indirect Method - Calculated, Sample Type: Plain	0.13	mg/dL	
Serum Alkaline Phosphatase (ALP) Method - DGKC & SCE (DEA Buffer), Sample Type: Plain	149	U/L	< 240
Serum Aspartate Transaminase (AST)/SGOT Method - IFCC without pyridoxal-phosphate, Sample Type: Plain	20	U/L	< 40
Serum Alanine Transaminase (ALT)/SGPT Method - IFCC without pyridoxal-phosphate, Sample Type: Plain	15	U/L	< 34
Serum Albumin Method - Colorimetric-Bromocresol Green (BCG), Sample Type: Plain	4.5	g/dL.	3.5 - 5.2
Serum Proteins Method - Biuret, Sample Type: Plain	6.6	g/dL.	6.4- 8.3
Serum Globulins Method - Calculated, Sample Type: Plain	2.1	g/dL.	2.0 - 3.5
Serum A/G Ratio Method - Calculated, Sample Type: Plain	2.14 : 1	Ratio	



Shweta
Dr. Shweta Singh

"श्रीम स्वस्थ लाभ की कामना"
----- End of report -----



176284 User: MPANT (COLLECTION-PC)
Printed: 12-May-2023 1:58:32 PM

Remark: Kindly correlate with clinical & other investigative findings. If results beyond expectation, please contact the lab for repeat test. *Card test are only for screening, if results are Reactive(Positive) or Equivocal advised for confirmatory test by advance technique. # Test not done due to lack of reagent kit. Q N S.(Quantity Not Sufficient)



CENTRAL PATHOLOGY LABORATORY
DEPARTMENT OF PATHOLOGY
MOTILAL NEHRU MEDICAL COLLEGE, PRAYAGRAJ, U.P.

Date : 11-May-2023 Reg/Ref: OPD-UPENDRA / 1091530 Age/Sex : 48 Yrs./Female
Name : MRS. KUSUMLATA Phone : : OPD
Ref.By : Dr. -
Receipt : NA
Requested Test : FBS, LP, LFT, KFT, CBC, Electrolytes, VB12, VIT D, Uric Acid
Coll Time : 11-May-2023 10:37 AM Validate : 12-May-2023 09:45 AM Prn. Time : 12-May-2023 01:58 PM

Investigation	Observed Values	Units	Biological Ref. Interval
---------------	-----------------	-------	--------------------------

BIOCHEMISTRY

ELECTROLYTES

Serum Sodium (Na)	141.0	mmol/l	135-150
Serum Potassium (K)	4.83	mmol/l	3.5 - 5.3
Serum Calcium, Ionised (iCa)	1.26	mmol/l	1.13 - 1.32

Shweta
Dr. Shweta Singh



1762286 User: MPANT (COLLECTION-PC)
Printed: 12-May-2023 1:58:36 PM

Remark: Kindly correlate with clinical & other investigative findings. If results beyond expectation, please contact the lab for repeat test. *Card test are only for screening, if results are Reactive(Positive) or Equivocal advised for confirmatory test by advance technique. # Test not done due to lack of reagent kit. Q.N.S (Quantity Not Sufficient)



CENTRAL PATHOLOGY LABORATORY
DEPARTMENT OF PATHOLOGY
MOTILAL NEHRU MEDICAL COLLEGE, PRAYAGRAJ, U.P.

Date : 11-May-2023 Reg/Ref: OPD-UPENDRA / 1091530 Age/Sex : 48 Yrs./Female
Name : MRS. KUSUMLATA Phone : : OPD
Ref.By : Dr. -
Receipt : NA
Requested Test : FBS, LP, LFT, KFT, CBC, Electrolytes, VB12, VIT D, Uric Acid
Coll Time : 11-May-2023 10:37 AM Validate : 12-May-2023 09:45 AM Prn. Time : 12-May-2023 01:58 PM

Investigation	Observed Values	Units	Biological Ref. Interval
Serum 25-OH VITAMIN D	19.9	ng/mL	

Interpretation :

Vitamin D deficiency is a cause of secondary hyperparathyroidism which results in impaired bone metabolism (e.g. osteoporosis). Reduced vitamin D has also been associated with increasing risk of many chronic disorders including cancers, autoimmune and cardiovascular disease. Patients that live in northern climates who have limited sunlight exposure are more likely to have Vitamin D deficiencies.

The major storage form of vitamin D is 25-OH vitamin D.

- <10 ng/mL - Severe Deficiency
- 10-30 ng/mL - Mild Deficiency
- 30-80 ng/mL - Normal
- >80 ng/mL - Possible Toxicity

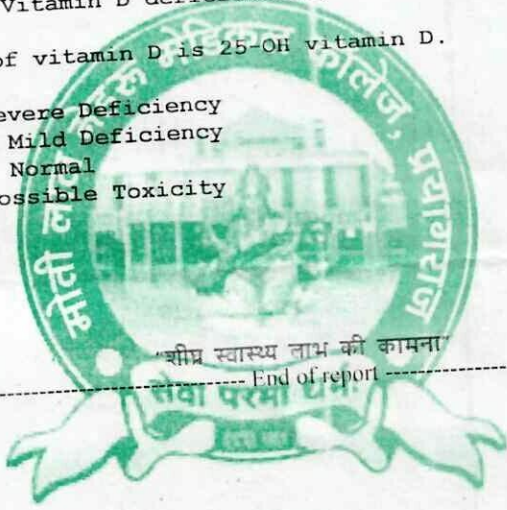

Shweta
Dr. Shweta Singh

श्रीं स्वस्थ लाभ की कामना

End of report

1762286 User MPANT (COLLECTION-PC)
Printed: 12-May-2023 1:58:43 PM

Remark: Kindly correlate with clinical & other investigative findings. If results beyond expectation, please contact the lab for repeat test. *Card test are only for screening, if results are Reactive(Positive) or Equivocal advised for confirmatory test by advance technique. # Test not done due to lack of reagent kit. Q.N.S.(Quantity Not Sufficient)



CENTRAL PATHOLOGY LABORATORY

DEPARTMENT OF PATHOLOGY

MOTILAL NEHRU MEDICAL COLLEGE, PRAYAGRAJ, U.P.

Reg/Ref: OPD-UPENDRA / 1091530

Date : 11-May-2023

Age/Sex : 48 Yrs./Female

Name : MRS. KUSUMLATA

: OPD

Ref.By : Dr. -

Phone :

Receipt : NA

Requested Test : FBS, LP, LFT, KFT, CBC, Electrolytes, VB12, VIT D, Uric Acid

Prn. Time : 12-May-2023 01:58 PM

Coll Time : 11-May-2023 10:37 AM

Validate : 12-May-2023 09:45 AM

Investigation:

Observed Values

Units

Biological Ref. Interval

Serum Vitamin B12

259

pg/ml

187.00 - 883.00

Comments

Vitamin B12 concentration <174 pg/ml may cause Megaloblastic anaemia and/or peripheral neuropathies.

Vitamin B12 concentration <150 pg/ml are considered evidence of Vitamin B12 deficiency. Vitamin B12 concentration between 150 pg/ml to 300 pg/ml are considered borderline.

Follow-up testing for antibodies to intrinsic factor (IF) (IFBA/9335 Intrinsic Factor Blocking Antibody, serum) is recommended identify this potential cause of Vitamin B12 metabolism. For specimens without antibodies, following testing of Vitamin B12 tissue deficiency by measuring methylmalonic acid and / or homocysteine may be indicated if the patient is symptomatic. A normal serum concentration of Vitamin B12 does not rule out tissue deficiency of Vitamin B12. The most sensitive test for Vitamin B12 deficiency at the cellular level is the assay of MMA of clinical symptoms suggest deficiency. Measurement of MMA and homocysteine should be considered, even if serum Vitamin B12 concentrations are normal.

Increased :-

Ingestion of Vitamin C, Ingestion of Estrogens, Ingestion of Vitamin A, Hepatocellular Injury, Myeloproliferative Disorder, Uremia

Decreased :-

Pregnancy, Aspirin, Anticonvulsants, Colchicine, Ethanol Ingestion, Contraceptive Hormones, Smoking, Hemodialysis, Multiple Myeloma

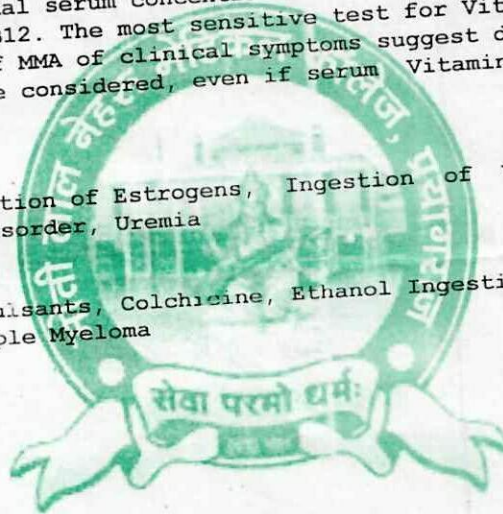

Shweta
Dr. Shweta Singh



1762286 User: MPANT (COLLECTION-PC)
Printed: 12-May-2023 1:58:42 PM

Remark: Kindly correlate with clinical & other investigative findings. If results beyond expectation, please contact the lab for repeat test. *Card test are only for screening, if results are Reactive(Positive) or Equivocal advised for confirmatory test by advance technique. # Test not done due to lack of reagent kit. Q.N.S. (Quantity Not Sufficient)



CENTRAL PATHOLOGY LABORATORY

DEPARTMENT OF PATHOLOGY

MOTILAL NEHRU MEDICAL COLLEGE, PRAYAGRAJ, U.P.



MC-3235

Date : 11-May-2023 Reg/Ref: OPD-UPENDRA / 1091530 Age/Sex : 48 Yrs./Female
 Name : MRS. KUSUMLATA Phone : : OPD
 Ref.By : Dr. -
 Receipt : NA
 Requested Test : FBS, LP, LFT, KFT, CBC, Electrolytes, VBI2, VIT D, Uric Acid
 Coll Time : 11-May-2023 10:37 AM Validate : 12-May-2023 09:45 AM Prn. Time : 12-May-2023 01:58 PM

Investigation	Observed Values	Units	Biological Ref. Interval
---------------	-----------------	-------	--------------------------

BIOCHEMISTRY

Plasma Glucose Fasting Method - Enzymatic (GOD-PAP) Colorimetric, Sample Type: FO FBS	120	mg/dL	74 - 110
--	-----	-------	----------

KIDNEY FUNCTION TEST

Serum Urea Method - Enzymatic-UV Kinetic (Urease UV), Sample Type: Plain	21	mg/dL.	13 - 43
Blood Urea Nitrogen (BUN) Method - Calculated, Sample Type: Plain	9.81	mg/dL.	6 - 21
Serum Creatinine Method - Colometric, Jaffe, Sample Type: Plain	0.87	mg/dL.	0.6 - 1.2
Serum Uric Acid Method - Enzymatic-colorimetric, Sample Type: Plain	4.0	mg/dL.	2.6 - 6.0



Shweta
Dr. Shweta Singh



1762284 User: MPANT (COLLECTION-PC)
Printed: 12-May-2023 1:58:28 PM



CENTRAL PATHOLOGY LABORATORY

DEPARTMENT OF PATHOLOGY

MOTILAL NEHRU MEDICAL COLLEGE, PRAYAGRAJ, U.P.

Date : 11-May-2023 Reg/Ref: OPD-UPENDRA / 1091530
Name : MRS. KUSUMLATA Age/Sex : 48 Yrs./Female
Ref.By : Dr. - Phone : : OPD
Receipt : NA
Requested Test : FBS, LP, LFT, KFT, CBC, Electrolytes, VB12, VIT D, Uric Acid
Coll Time : 11-May-2023 10:37 AM Validate : 12-May-2023 09:45 AM Prn. Time : 12-May-2023 01:58 PM

COMPLETE BLOOD COUNT

Haemoglobin	11.9	gm/dl	11.5 - 15.5
Total Leucocyte Count (TLC)	4370	Cells/mm ³	4000 - 11000
Differential % Leucocyte Counts:			
Neutrophils	63.8	%	40 - 80
Lymphocytes	21.5	%	20 - 40
Monocytes	12	%	1 - 10
Eosinophils	2.15	%	1 - 6
Basophil	0.562	%	0.0 - 2.0
Total RBCs	4.07	million cells/mm ³	3.8 - 5.0
Platelet Count	1.99	Lac cells/mm ³	1.5 - 4.0
HCT	37.1	%	38 - 45
RDW	12.6	%	11.5 - 14.5
MCH (Mean Corpus. Haemoglobin)	29.2	pg	27 - 32
MCHC (Mean Corpus Hb Conc.)	32	g/dL	32 - 36
MCV (Mean Cell Volume)	91.3	fl.	78 - 100
PCT	0.287	%	0.10 - 0.28
PDW	22.5	%	10.0 - 17.0
MPV	14.4	fl.	7.4 - 10.4



Shweta
Dr. Shweta Singh



1762286 User: MPANT (COLLECTION-PC)
Printed: 12-May-2023 1:58:40 PM

Page 2 of 4.

Remark: Kindly correlate with clinical & other investigative findings. If results beyond expectation, please contact the lab for repeat test. *Card test are only for screening, if results are Reactive(Positive) or Equivocal advised for confirmatory test by advance technique. # Test not done due to lack of reagent kit. Q.N.S (Quantity Not Sufficient)



CENTRAL PATHOLOGY LABORATORY

DEPARTMENT OF PATHOLOGY

MOTILAL NEHRU MEDICAL COLLEGE, PRAYAGRAJ, U.P.



NC-3235

Date : 11-May-2023 Reg/Ref: OPD-UPENDRA / 1091530
 Name : MRS. KUSUMLATA Age/Sex : 48 Yrs./Female
 Ref.By : Dr. - Phone : : OPD
 Receipt : NA
 Requested Test : FBS, LP, LFT, KFT, CBC, Electrolytes, VB12, VIT D, Uric Acid
 Coll Time : 11-May-2023 10:37 AM Validate : 12-May-2023 09:45 AM Prn. Time : 12-May-2023 01:58 PM

Investigation	Observed Values	Units	Biological Ref. Interval
---------------	-----------------	-------	--------------------------

LIPID PROFILE-

Serum Triglycerides	101	mg/dL.	
<i>Method - Enzymatic (GPO-PAP) -Colorimetric, Sample Type: Plain</i>			
Serum Cholesterol	245	mg/dL.	
<i>Method - Enzymatic-Colorimetric (CHOD-PAP), Sample Type: Plain</i>			
HDL Cholesterol	59	mg/dL	
<i>Method - Direct Enzymatic (PVS/PEGME), Sample Type: Plain</i>			
LDL Cholesterol	166	mg/dL.	
<i>Method - Calculated, Sample Type: Plain</i>			
VLDL Cholesterol	20	mg/dL.	12 - 32
<i>Method - Calculated, Sample Type: Plain</i>			
CHOL/HDL	4.15		
<i>Method - Calculated, Sample Type: Plain</i>			
LDL/HDL	2.81		
<i>Method - Calculated, Sample Type: Plain</i>			

Recommended Range -

	Desirable	Borderline	Undesirable
Cholesterol	< 200	200 - 239	> 239
HDL	> 60	35 - 60	< 35
LDL	< 130	130 - 159	>159

	Desirable	Normal	Borderline	High	Very High
TRIGLYCERIDE	< 150	150 - 199	200-499	>500	

Shweta
Dr. Shweta Singh



1762284 User: MPANT (COLLECTION-PC)
Printed: 12-May-2023 1:58:31 PM

Page 2 of 3

Remark: Kindly correlate with clinical & other investigative findings. If results beyond expectation, please contact the lab for repeat test. *Card test are only for screening, if results are Reactive(Positive) or Equivocal advised for confirmatory test by advance technique. # Test not done due to lack of reagent kit. Q.N.S. (Quantity Not Sufficient)