



SIG Health Care Centre

Behind J. N. Medical College, Dhorra Mafi, Aligarh

Phone No.(s) : +91-9690463265

Email ID : sighospital@gmail.com



Cash Receipt

Patient UHID No. : SIG/20_21/29916
 Lab Reg. No. : SIG/20_21/22892
 Patient Name : Mrs. Uma Devi
 Father/O :
 Gender/Age : F /80 years
 Mobile No. :
 Address :

Date : 20/03/2024
 Referred By : Dr. M R Ajmal
 Doctor :
 Sample By :
 Panel Type : Normal
 Tube No. :
 Remarks :

Received with Thanks a sum of Rs. 1750.00 from Mrs. Uma Devi

No.	Test Name	Charges
1	CBC	250.00
2	LFT DIR/IND	500.00
3	FBS	50.00
4	Blood Urea	100.00
5	S. Creatnine	100.00
6	Amylase	300.00
7	Lipase	400.00
8	Urine R/M	50.00

Payment Mode : Cash

TAX INVOICE
S.I.G. DRUG SHOP
OPP. J.N. MEDICAL TRAUMA CENTRE, DHORRA MAFI, ALIGARH,
Tel:09690463265

Memo No. **0016119**
Date : **20-3-2024** 14:39

Name : **UMA DEVI**
Doctor : -----

Qty.	Product Name	Comp.	Batch	Exp.	HSN	GST%	Rate	Dis%	Amount
6	METOLAR-25MG	OTHER	KG30135	05/26	3004	12.0	3.03	8.00	18.19
3	ESOFAG-40MG	OTHER	EFBS0063	06/25	3004	12.0	10.60	10.00	31.80
1	PEGFIBER-POWDER	SUN	GKF0107A	12/25	3004	12.0	320.00	7.00	320.00
3	CALPOL-500MG	CIPLA	EA23100	09/25	3004	12.0	1.00	5.00	2.99
1	VOLITRA-APS- SPRAY	OTHER	WSA0018	06/25	3004	12.0	317.00	7.20	317.00

Item 5 Qty. 14

Terms:	GST % TAXABLE AMT	CGST AMT.	SGST AMT.	Total :	689.98
	12.00	571.40	34.28		
Subject to : ALIGARH Jurisdiction only.				Rounded :	0.03
Rs.: SIX HUNDRED AND FORTY ONLY.				Net Amount:	640.00

Made : **MANAGER** 14:39
Sale by : **SELF**

Total Value Of Bill : 689.98
Your Saving on This Bill : 50.01

For. S.I.G. DRUG SHOP

Software by: PPS DATA

GSTIN. : 09AAGPF6411Q1ZE

DL 20/246/ALG201
21/246/ALG201

TAX INVOICE
S.I.G. DRUG SHOP

OPP. J.N. MEDICAL TRAUMA CENTRE, DHORRA MAFI, ALIGARH,
Tel:09690463265

Name : **UMA DEVI**

Memo No. **0016119**

Doctor :

Date : **20-3-2024 14:39**

Qty.	Product Name	Comp.	Batch	Exp.	HSN	GST%	Rate	Dis%	Amount
6	METOLAR-25MG	OTHER	KG30135	05/26	3004	12.0	3.03	8.00	18.19
3	ESOFAG-40MG	OTHER	EFBS0063	06/25	3004	12.0	10.60	10.00	31.80
1	PEGFIBER-POWDER	SUN	GKF0107A	12/25	3004	12.0	320.00	7.00	320.00
3	CALPOL-500MG	CIPLA	EA23100	09/25	3004	12.0	1.00	5.00	2.99
1	VOLITRA-APS- SPRAY	OTHER	WSA0018	06/25	3004	12.0	317.00	7.20	317.00

Item 5 Qty. 14

Terms:

GST % TAXABLE AMT CGST AMT. SGST AMT.
12.00 571.40 34.28 34.28

Total : **689.98**

Discount : (-) **50.01**

Rounded : 0.03

Net Amount: 640.00

Subject to : ALIGARH Jurisdiction only.

Rs.: SIX HUNDRED AND FORTY ONLY.

Made : **MANAGER 14:39**

Total Value Of Bill : 689.98

Sale by : **SELF**

Your Saving on This Bill : 50.01

For: S.I.G. DRUG SHOP

ALIGARH ULTRASOUND & IMAGING CENTER
NAAZ PLAZA, OPP. BIJLI GHAR
MEDICAL ROAD, ALIGARH
ULTRASOUND REPORT

NAME: Ms. Uma Devi

80yrs/F

21/03/2024

Consultant Incharge: Dr. M R Ajmal

Liver: Shows normal size, shape and echotexture. Biliary channels are normal. Portal vein shows normal morphology. No focal mass lesion seen.

Gall Bladder: Shows normal lumen. Wall thickness is normal. No pericholecystic fluid is seen. No calculi or mass lesion is present.

Common Bile Duct: Shows normal internal diameter. No calculus or mass seen.

Spleen: Shows normal size, shape and echotexture.

Pancreas: Shows normal size, shape and echotexture.

Kidneys: Both kidneys are small in size with normal in shape and echotexture. Cortico-medullary differentiation is maintained. Pelvicalyceal system is normal. No calculus or mass lesion is seen.

Rt.: 71X34mm

Lt.: 80X41mm

Bladder: Shows normal lumen. Wall thickness is within normal limits. No calculi or focal mass lesion is seen.

Uterus: Shows post op absent uterus.

Ovaries: B/L ovaries are not visualized.

No retroperitoneal lymphadenopathy or intraperitoneal free fluid is seen.
Bowel loops are showing normal peristaltic movements.

IMPRESSION: Findings are suggestive of B/L small kidneys which has to be correlated clinically.

(Radiologist)
Dr. Asifa Khan
MBBS, DMRD
JNMC, AMU, Aligarh

(Radiologist)
Dr. Amir Qamar
Ex. Registrar
Department of Radiodiagnosis
JNMC, AMU, Aligarh

Note: This Ultrasound examination report is simply a professional opinion and not the final diagnosis. In case of any discrepancy the procedure may be asked to repeat immediately and this report is not valid for medicolegal purpose

19-02-2024 14:50:36
ID: 202
Mrs Uma Devi
Female 80 Years

HR : 136 bpm
P : 83 ms
PR : 118 ms
QRS : 84 ms
QT/QTc : 303/457 ms
P/QRS/T : 83/118/45 °
RV5/SV1 : 1.055/0.438 mV

Diagnosis Information:
Sinus Tachycardia
Short PR Interval
Right Axis Deviation

Report Confirmed by:

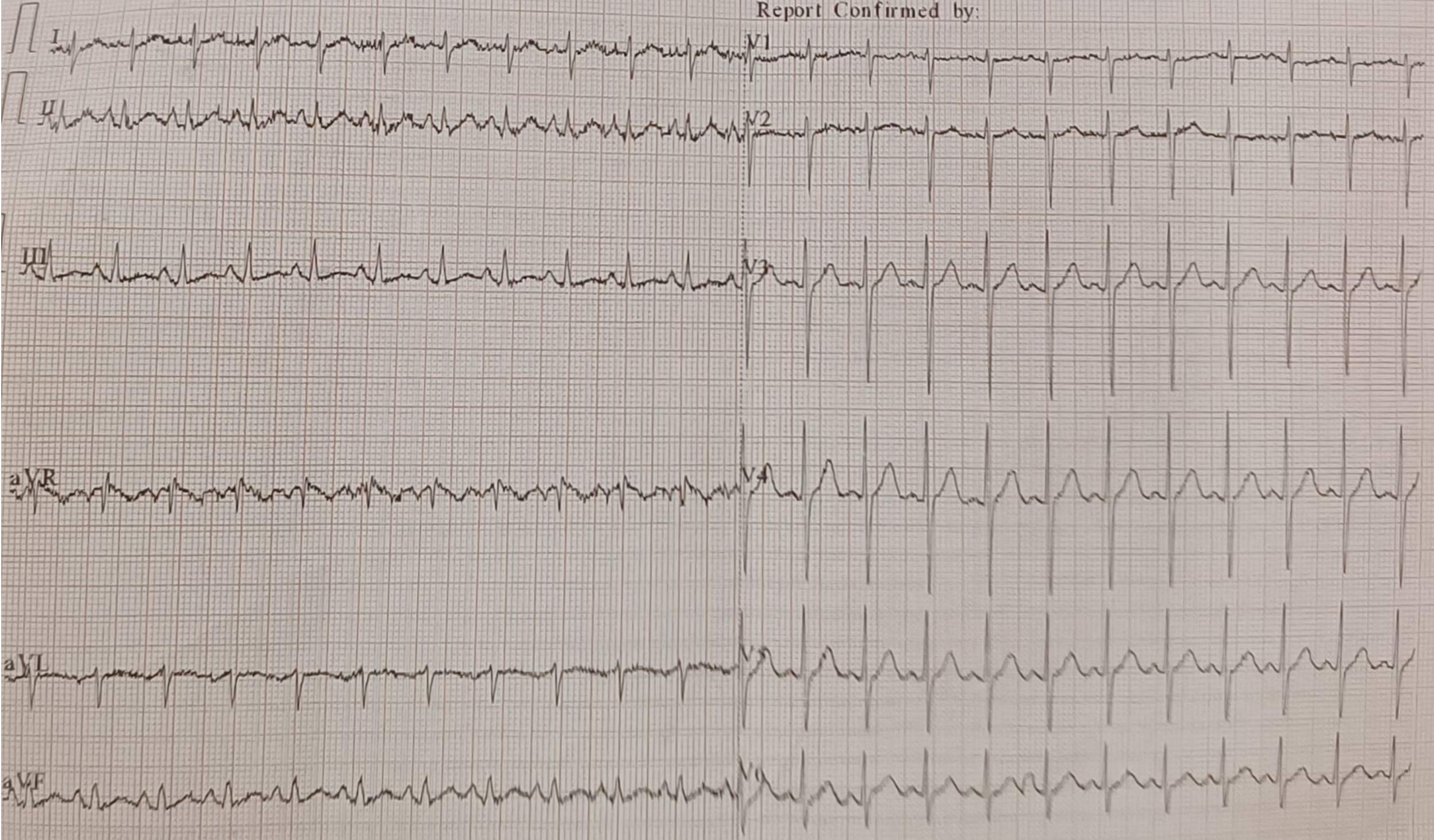



S.I.G.

MULTISPECIALITY HEALTH CARE & RESEARCH CENTRE

Phone : 9690463261

Behind J.N. Medical College Trauma Centre, Dhorra Mafi, Aligarh - 202001

Patient's Name: Mrs.Uma Devi

Age/Sex: 80yrs/F

Referred By: Dr.MR Ajmal (MD)

Date: 20/03/2024

Urine Examination Report

PHYSICAL:

Volume	20 ml
Colour	Light Yellow
Trasparancy	Turbid
*Sp. Gravity	-
Reaction	Acidic

CHEMICAL:

Albumin	Traces
Suger	Nil
*Ketone Bodies	-
*Bile Salts	-
*Bile Pigment	-
*Urobilinogen	-
Phosphate	-

MICROSCOPIC:

Crystals	Nil
Casts	Nil
Pus cells	5-6/HPF
RBCs	Nil
Epithelial cells	4-5/HPF
Others	Nil



S.I.G.

MULTISPECIALITY HEALTH CARE & RESEARCH CENTRE

Behind J.N. Medical College Trauma Centre, Dhorra Mafi, Aligarh - 202001

Patient's Name: Mrs. Uma Devi

Age/Sex: 80yrs/F

Referred By: Dr. MR Ajmal (MD)

Date: 20/03/2024

Biochemical Investigation Report

Blood Sugar (Fasting.)	159.0 mg/dL	65-100 mg/dL
Serum Amylase	107 U/L	22-80 U/L
Serum Lipase	229 U/L	23 to 300 U/L

Renal Function Test

Blood Urea	48.0 mg/dL	15-40 mg/dL
Serum Creatinine	1.22 mg/dL	<1.5 mg/dL

Liver Function Test

Serum Bilirubin	Total Bilirubin	0.98 mg/dl	0.2-1.2 mg/dL
	Direct	0.81 mg/dl	0.1-0.2 mg/dL
	Indirect	0.17 mg/dl	0.2-0.7 mg/dL
S.G.O.T		23 IU/L	Up to 46 IU/L
S.G.P.T		32 IU/L	Up to 49 IU/L
Serum Alkaline Phosphatase		155 U/L	64-306 U/L

Pathologist/Tech.

Patient's Name: Mrs. Uma Devi

Age/Sex: 80yrs/F

Referred By: Dr. MR Ajmal (MD)

Date: 20/03/2024

Biochemical Investigation Report

Blood Sugar (Fasting)	159.0 mg/dL	65-100 mg/dL
Serum Amylase	197 U/L	22-80 U/L
Serum Lipase	229 U/L	23 to 300 U/L

Renal Function Test

Blood Urea	48.0 mg/dL	15-40 mg/dL
Serum Creatinine	1.22 mg/dL	<1.5 mg/dL

Liver Function Test

Serum Bilirubin	Total Bilirubin	0.98 mg/dl	0.2-1.2 mg/dL
	Direct	0.81 mg/dl	0.1-0.2 mg/dL
	Indirect	0.17 mg/dl	0.2-0.7 mg/dL
S.G.O.T		23 IU/L	Up to 46 IU/L
S.G.P.T		32 IU/L	Up to 49 IU/L
Serum Alkaline Phosphatase		155 U/L	64-306 U/L



S.I.G.

MULTISPECIALITY HEALTH CARE & RESEARCH CENTRE

Phone : 9690463265

Behind J.N. Medical College Trauma Centre, Dhorra Mafi, Aligarh - 202001

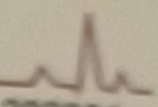

Patient's Name: Mrs.Uma Devi

Age/Sex: 80yrs/F

Referred By: Dr.MR Ajmal (MD)

Date: 20/03/2024

Haematological Examination

(AUTOMATED CELL COUNTER/MICROSCOPY)

<u>Test Name</u>	<u>Value</u>	<u>Unit</u>	<u>Normal Range</u>
Haemoglobin	12.6	gm/dL	M 14-18 gm/dL F 14-16
Total Leucocytes	27,000	/cu.mm	4,500-11,000/cu.mm
DLC-	Neutrophil	97 %	55-65 %
	Lymphocytes	01 %	30-35%
	Eosinophils	02 %	1-5 %
	Monocytes	00 %	1-5 %
	Basophils	00 %	0-1 %
Total RBC Count	5.10	Millions/cu.mm	4.00-6.00
MCHC	33.0	g/dl	31.5-34.5
MCH	23.5	pg	27.0-32.0
MCV	71.1	fL	83.0-101.0
RDW	20.1	fL	12.2-14.6
PCV / HCT	40.9	%	30.0-50.0
Platelets	329×10 ³	/cu.mm	1.5-4.5 lac/cu.mm

Pathologist Tect



S.I.G.

MULTISPECIALITY HEALTH CARE & RESEARCH CENTRE

Behind J.N. Medical College Trauma Centre, Dhorra Mafi, Allgarh - 202001

Prescription



Patient UHID No : SIG/20_21/29916
 Patient Name : Mrs. Uma Devi
 Gender/Age : F / 80 years
 Mobile No. :
 Address :

OPD No. : SIG/20_21/38195
 Referred By :
 Booking Date : 20/03/2024
 Specialization : Medicine
 Consultant : Dr. M R Ajmal

HTN
 15/21
 P. 140/80
 Hb 12.6, Tlc 27000, P-97
 LFT ⊕
 Hb Sp - F 159.0
 Hb 12.0
 Hb 1.77
 S. Protein
 with - abcd for
 Hb Sp. with, fbn
 ECG
 I. Angien 100/100
 O. Lipid 228/200
 D. 5.6
 5.6

HTN
 Tab. Metolaz-25
 0 0 1 x OD
 Tab. Esgag-40
 1 x OD
 Reg. fbn. powder
 2-3 times Hs.
 Tab. Salsact-5
 1 x OD
 Tab. Phocin-500
 1 x SOS
 Valitra ADS spray
 fbn

Refer to orth.
 Dr. Sif Qaiser Ch.

Signature

डा० के० चन्द्रा

एम.बी.बी.एस., डी.एल.ओ. (लखनऊ) एम.एस. (ई.एन.टी.)

वरिष्ठ कान, नाक एवं गला सर्जन

Dr. K. CHANDRA

M.B.B.S., D.L.O. (Luck) M.S. (ENT)

Consultant E.N.T. Surgeon

Ex. Professor & Head of Department of E.N.T.

J.N. Medical College, A.M.U.

ALIGARH-202001 (India)

Mob.: 9412671817

Reg. No. 23897 (UPMC)

डा० गीता प्रधान चन्द्रा

एम.बी.बी.एस., डी.जी.ओ., एम.डी.

परामर्श चिकित्सक

वरिष्ठ स्त्री एवं बाल रोग विशेषज्ञ

रजि० नं० - 31456 (UPMC)

Uma Devi 80yrs F.

20/3/24

1/ Candibiotic Ear drop HS (कान)

2/ Tab Astha mxL 100 x 10 (शक्ति)

3/ Cort-6 1000 x 58

4/ Podrig 1000 x 58

5/ Moxiflox Eye drop BD (आँख)

hij

Δ URTI
= Senile Deaf
(S.N)

Adv
Hearing Aid

Referred to
Spectrum
plus
Hearing Cen

Booked For
Medzone Multispeciality Clinic, Central Tower, near kela nager
churaha Allgarh-202001, - 202001
Contact No. -7817882255

Processed By
Agra, Pathkind Diagnostic Pvt. Ltd., 6, Kunwar Colony, Near
Khandari Crossing, Agra - 282002 (U.P.), - 282002
Contact No. -7827949731

Name : Mrs. UMA DEVI
Age/Gender : 80 Yrs/Female
P. ID No. : 15022024329702
Accession No : 150220243290014
Referring Doctor : SAIF QUASER
Referred By :

Billing Date : 29/03/2024 01:57:06 PM
Sample Collected on : 29/03/2024 01:57:08 PM
Sample Received on : 29/03/2024 07:18:02 PM
Report Released on : 01/04/2024 01:44:14 AM

Test Name	Report Status -Final		Unit
	Result	Biological Ref. Interval	

Resistant (R) : Isolates are NOT inhibited by achievable concentrations of drug with normal dosage schedule.
* No CLSI reference range available.

Note: Culture results should ALWAYS be correlated with clinical findings and prior antibiotic therapy.

Anaerobic and non-cultivable bacteria cannot grow on routine aerobic culture media.

** End of Report **

Authenticated By

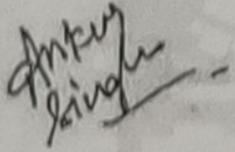

Dr. ANKUR SINGH
MBBS MD (Pathology)
Lab Head

Pathkind
Labs

150220243290014

Page No: 2 of 2

जांच सही तो इलाज सही

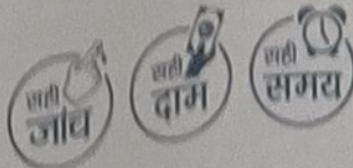

Booked For
 Medzone Multispecialty Clinic, Central Tower, near kela nager
 churaha Aligarh-202001, - 202001
 Contact No. -7827882255

Processed By
 Agra, Pathkind Diagnostic Pvt. Ltd., 6, Kunwar Colony, Near
 Khandari Crossing, Agra - 282002 (U.P.), - 282002
 Contact No. -7827949731

Name : Mrs. UMA DEVI
 Age/Gender : 80 Yrs/Female
 P. ID No. : 15022024329014
 Accession No : 150220243290014
 Referring Doctor : SAIF QUASER
 Referred By :

Billing Date : 29/03/2024 01:57:06 PM
 Sample Collected on : 29/03/2024 01:57:08 PM
 Sample Received on : 29/03/2024 07:18:02 PM
 Report Released on : 01/04/2024 01:44:14 AM

Test Name	Result	Report Status -Final	Biological Ref. Interval	Unit
-----------	--------	----------------------	--------------------------	------

MICROBIOLOGY

Culture, Urine

Sample : Urine, Random
 Method : Manual

Incubation Period

Result (Urine)

48 hrs/ 37°C
 Sterile after 48
 hrs of aerobic
 incubation

Interpretation

Culture, Urine

- Urine is an ultra-filtrate of blood and is normally Sterile.
- Urine gets infected via ascending infection by gut flora that is contaminating the perineum.
- Escherichia coli is the commonest uropathogen
- Unless there is a catheter or anatomical abnormality, UTI is caused by pure culture of bacteria
- When present at significant concentration (between 100 cu/ml to 10⁵ cu/ml)
- When a mixture of bacteria are grown on culture after mid stream collection of urine, it signifies contamination of the urine during sample collection and a repeat sample, after taking adequate precautions while collecting sample and without delay transfer into Buffered Sorbic Acid containing tube is the only solution.
- In a symptomatic patient, sample should be taken at once, transferred into Buffered Sorbic Acid tube and sent for culture.
- Early morning sample is useful for screening purposes from asymptomatic persons.

Interpretation:

Interpretation of MIC (Minimum Inhibitory Concentration) Ref: CLSI M7A9-ED

- The MIC is the lowest concentration of drug that inhibits the growth of the bacterial isolate.
- The antibiotic panels and MIC reference ranges for microorganisms are designed based on CLSI guidelines.
- The MIC value should be interpreted based on the range tested. The MIC value for one antibiotic cannot be compared with the MIC value of another antibiotic.

Sensitive (S) : Organism is inhibited by usually achievable concentration of antibiotic with standard dosage.
 Intermediate (I) : Organism is inhibited by higher than normal dosage of antibiotics.



150220243290014



Booked For
 Medzone Multispeciality Clinic, Central Tower, near kela nager
 churaha Alligarh-202001, - 202001
 Contact No. -7817882255

Processed By
 Agra, Pathkind Diagnostic Pvt. Ltd., 6, Kunwar Colony, Near
 Khandari Crossing, Agra - 282002 (U.P.), - 282002
 Contact No. -7827949731

Name : Mrs. UMA DEVI
 Age/Gender : 80 Yrs/Female
 P. ID No. : 15022024329702
 Accession No : 150220243290014
 Referring Doctor : SAIF QUAISER
 Referred By :

Billing Date : 29/03/2024 01:57:06 PM
 Sample Collected on : 29/03/2024 01:57:08 PM
 Sample Received on : 29/03/2024 07:18:02 PM
 Report Released on : 01/04/2024 01:44:14 AM

Test Name	Report Status -Final		Unit
	Result	Biological Ref. Interval	

MICROBIOLOGY

Culture, Urine
 Sample : Urine, Random
 Method : Manual

Incubation Period
Result (Urine)

48 hrs/ 37°C
 Sterile after 48
 hrs of aerobic
 incubation

Interpretation
Culture, Urine

- Urine is an ultra-filtrate of blood and is normally Sterile.
- Urine gets infected via ascending Infection by gut flora that is contaminating the perineum.
- Escherichia coli is the commonest uropathogen
- Unless there is a catheter or anatomical abnormality, UTI is caused by pure culture of bacteria
- When present at significant concentration (between 10³ cfu/ml to 10⁵ cfu/ml)
- When a mixture of bacteria are grown on culture after mid stream collection of urine, it signifies contamination of the urine during sample collection and a repeat sample, after taking adequate precautions while collecting sample and without delay transfer into Buffered Boric Acid containing tube in the only solution.
- In a symptomatic patient, sample should be taken at once, transferred into Buffered Boric Acid tube and sent for culture.
- Early morning sample is useful for screening purposes from asymptomatic persons.

Interpretation:
Interpretation of MIC (Minimum Inhibitory Concentration) (Ref CLSI M100Ed33)
 1. The MIC is the lowest concentration of drug that inhibits the growth of the bacterial isolate.
 2. The antibiotic panels and MIC reference ranges for microorganisms are designed based on CLSI guidelines.
 3. The MIC value should be interpreted based on the range tested. The MIC value for one antibiotic cannot be compared with the MIC value of another antibiotic.

Sensitive (S) :	Organism is inhibited by usually achievable concentration of antibiotic with standard dosage.
Intermediate (I) :	Organism is inhibited by higher than normal dosage of antibiotics.



150220243290014

जांच सही तो इलाज सही

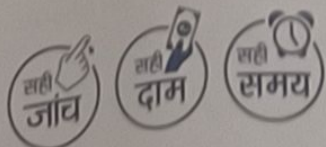

Requested For
Medzone Multispecialty Clinic, Central Tower, near kela nager
Suraha Aligarh-202001, - 202001
Contact No. -7817882255

Processed By
Aligarh, Pathkind Diagnostic Pvt. Ltd., Great Shopping Mall
(G.S. Mall), Near Lady Fatima School, Vidya Nagar, Ramghat
Road, Aligarh - 202001, - 202001
Contact No. -7827949766

Name : Mrs. UMA DEVI
Age/Gender : 80 Yrs/Female
ID No. : 15022024328674
Accession No : 150220243280013
Referring Doctor : SAIF QUAISER
Referred By :

Billing Date : 28/03/2024 03:50:28 PM
Sample Collected on : 28/03/2024 03:50:30 PM
Sample Received on : 28/03/2024 05:25:49 PM
Report Released on : 28/03/2024 07:02:26 PM

Test Name	Result	Biological Ref. Interval	Unit
-----------	--------	--------------------------	------

Complete Blood Count (CBC)

Complete Blood Count (CBC) comprises of estimation of the cellular components of blood including RBCs, WBCs and Platelets. Mean corpuscular volume (MCV) is a measure of the size of the average RBC, MCHC is a measure of the hemoglobin content of the average RBC and MCHC is the hemoglobin concentration per RBC. The red cell distribution width (RDW) is a measure of the degree of variation in RBC size (anisocytosis) and is helpful in distinguishing between some anemias. CBC examination is used as a screening tool to confirm a hematologic disorder, to establish or rule out a diagnosis, to detect an unsuspected hematologic disorder, or to monitor effects of radiation or chemotherapy. Abnormal results may be due to a primary disorder of the cell-producing organs or an underlying disease. Results should be interpreted in conjunction with the patient's clinical picture and appropriate additional testing performed.

** End of Report **

Authenticated By

Dr. FAHEEM JAVED
MBBS MD (Pathology)
Lab Head



150220243280013

Page No: 3 of 3

जांच सही तो इलाज सही

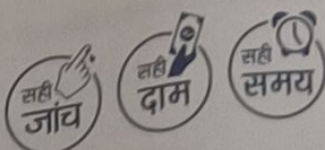

Booked For
Medzone Multispeciality Clinic, Central Tower, near kela nager
churaha Aligarh-202001, - 202001
Contact No. -7817882255

Processed By
Aligarh, Pathkind Diagnostic Pvt. Ltd., Great Shopping Mall
(G.S. Mall), Near Lady Fatima School, Vidya Nagar, Ramghat
Road, Aligarh - 202001, - 202001
Contact No. -7827949766

Name : Mrs. UMA DEVI
Age/Gender : 80 Yrs/Female
P. ID No. : 15022024328674
Accession No : 150220243280013
Referring Doctor : SAIF QUAISER
Referred By :

Billing Date : 28/03/2024 03:50:28 PM
Sample Collected on : 28/03/2024 03:50:30 PM
Sample Received on : 28/03/2024 05:25:49 PM
Report Released on : 28/03/2024 07:02:26 PM

Test Name	Result	Biological Ref. Interval	Unit
-----------	--------	--------------------------	------

Complete Blood Count (CBC)

CBC comprises of estimation of the cellular components of blood including RBCs, WBCs and Platelets. Mean corpuscular volume (MCV) is a measure of the size of the average RBC, MCH is a measure of the hemoglobin content of the average RBC and MCHC is the hemoglobin concentration per RBC. The red cell distribution width (RDW) is a measure of the degree of variation in RBC size (anisocytosis) and is helpful in distinguishing between some anemias. CBC examination is used as a screening tool to confirm a hematologic disorder, to establish or rule out a diagnosis, to detect an unsuspected hematologic disorder, or to monitor effects of radiation or chemotherapy. Abnormal results may be due to a primary disorder of the cell-producing organs or an underlying disease. Results should be interpreted in conjunction with the patient's clinical picture and appropriate additional testing performed.

** End of Report **

Authenticated By

Dr. FAHEEM JAVED
MBBS MD (Pathology)
Lab Head

150220243280013

Page No: 3 of 3



जांच सही तो इलाज सही



Requested For
Medzone Multispeciality Clinic, Central Tower, near kela nager
Churaha Aligarh-202001, - 202001
Contact No. -7817882255

Processed By
Aligarh, Pathkind Diagnostic Pvt. Ltd., Great Shopping Mall
(G.S. Mall), Near Lady Fatima School, Vidya Nagar, Ramghat
Road, Aligarh - 202001, - 202001
Contact No. -7827949766

Name : Mrs. UMA DEVI
Age/Gender : 80 Yrs/Female
P. ID No. : 15022024328674
Accession No : 150220243280013
Referring Doctor : SAIF QUAISER
Referred By :

Billing Date : 28/03/2024 03:50:28 PM
Sample Collected on : 28/03/2024 03:50:30 PM
Sample Received on : 28/03/2024 05:25:49 PM
Report Released on : 28/03/2024 07:02:26 PM

Report Status - Final

Test Name	Result	Biological Ref. Interval	Unit
-----------	--------	--------------------------	------

Complete Blood Count (CBC)

CBC comprises of estimation of the cellular components of blood including RBCs, WBCs and Platelets. Mean corpuscular volume (MCV) is a measure of the size of the average RBC, MCH is a measure of the hemoglobin content of the average RBC and MCHC is the hemoglobin concentration per RBC. The red cell distribution width (RDW) is a measure of the degree of variation in RBC size (anisocytosis) and is helpful in distinguishing between some anemias. CBC examination is used as a screening tool to confirm a hematologic disorder, to establish or rule out a diagnosis, to detect an unsuspected hematologic disorder, or to monitor effects of radiation or chemotherapy. Abnormal results may be due to a primary disorder of the cell-producing organs or an underlying disease. Results should be interpreted in conjunction with the patient's clinical picture and appropriate additional testing performed.

** End of Report **

Authenticated By

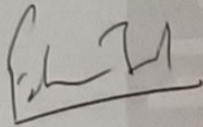

Dr. FAHEEM JAVED
MBBS MD (Pathology)
Lab Head

150220243280013

Page No: 3 of 3



जांच सही तो इलाज सही

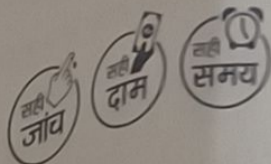

Booked For
Medzone Multispeciality Clinic, Central Tower, near kela nager
chauraha Aligarh-202001, - 202001
Contact No. -7817882255

Processed By
Aligarh, Pathkind Diagnostic Pvt. Ltd., Great Shopping Mall
(G.S. Mall), Near Lady Fatima School, Vidya Nagar, Ramgha
Road, Aligarh - 202001, - 202001
Contact No. -7827949766

Name : Mrs. UMA DEVI
Age/Gender : 80 Yrs/Female
P. ID No. : 15022024328674
Accession No : 150220243280013
Referring Doctor : SAIF QAISER
Referred By :

Billing Date : 28/03/2024 03:50:28
Sample Collected on : 28/03/2024 03:50:30
Sample Received on : 28/03/2024 05:25:49
Report Released on : 28/03/2024 07:02:26

Test Name	Report Status - Final		Unit
	Result	Biological Ref. Interval	
Basophils Method : Impedance	0.00	0.00 - 2.00	%
Absolute Neutrophil Count (ANC) Method : Calculated	14025.00 H	2000.00 - 7000.00	/ μ L
Absolute Lymphocyte Count Method : Calculated	1980.00	1000.00 - 3000.00	/ μ L
Absolute Eosinophil Count (AEC) Method : Calculated	165.00	20.00 - 500.00	/ μ L
Absolute Monocyte Count Method : Calculated	330.00	200.00 - 1000.00	/ μ L
Absolute Basophil Count Method : Calculated	0.00 L	20.00 - 100.00	/ μ L
Platelet Count Method : Impedance	343.00	150.00 - 410.00	thou/ μ L
MPV (Mean Platelet Volume) Method : Calculated	9.00	6.80 - 10.90	fL

BIOCHEMISTRY

Total Protein & Albumin/Globulin (A/G) Ratio Sample : Serum	5.36 L	6.40 - 8.30	g/dL
Total Protein Method : Spectrophotometry	3.73	3.20 - 4.60	g/dL
Albumin Method : Spectrophotometry	1.63 L	1.90 - 3.70	gm/dL
Globulin Method : Calculated	2.29 H	1.00 - 2.10	Ratio
Albumin Globulin A/G Ratio Method : Calculated			

150220243280013

Page No: 2 of 3

जांच सही तो इलाज सही



Booked For
Medzone Multispeciality Clinic, Central Tower, near kela nager
churaha Allgarh-202001, - 202001
Contact No. -7817882255

Processed By
Allgarh, Pathkind Diagnostic Pvt. Ltd., Great Shopping Mall
(G.S. Mall), Near Lady Fatima School, Vidya Nagar, Ramghat
Road, Allgarh - 202001, - 202001
Contact No. -7827949766

Name : Mrs. UMA DEVI
Age/Gender : 80 Yrs/Female
P. ID No. : 15022024328674
Accession No : 150220243280013
Referring Doctor : SAIF QUAISER
Referred By :

Billing Date : 28/03/2024 03:50:28 PM
Sample Collected on : 28/03/2024 03:50:30 PM
Sample Received on : 28/03/2024 05:25:49 PM
Report Released on : 28/03/2024 07:02:26 PM

Test Name	Result	Report Status -Final	Biological Ref. Interval	Unit
-----------	--------	----------------------	--------------------------	------

HAEMATOLOGY

Complete Blood Count (CBC)

Sample : Whole Blood, EDTA

Haemoglobin (Hb)

Method : Photometric

12.20

12.00 - 15.00

gm/dL

Total WBC Count / TLC

Method : Impedance

16.50 H

4.00 - 10.00

thou/ μ L

RBC Count

Method : Impedance

5.81 H

3.80 - 4.80

million/ μ L

PCV / Hematocrit

Method : Impedance

39.30

36.00 - 46.00

%

MCV

Method : Calculated

68.00 L

83.00 - 101.00

fL

MCH

Method : Calculated

20.90 L

27.00 - 32.00

pg

MCHC

Method : Calculated

30.90 L

31.50 - 34.50

gm/dL

RDW (Red Cell Distribution Width)

Method : Calculated

23.70 H

11.90 - 15.50

%

Neutrophils

Method : Impedance

85.00 H

40.00 - 80.00

%

Lymphocytes

Method : Impedance

12.00 L

20.00 - 40.00

%

Eosinophils

Method : Impedance

1.00

1.00 - 6.00

%

Monocytes

Method : Impedance

2.00

2.00 - 10.00

%

150220243280013

Page No: 1 of 3

जांच सही तो इलाज सही

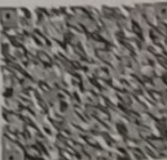
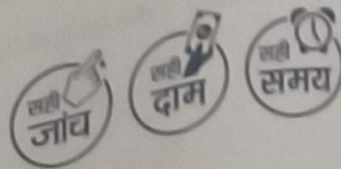

Dr. Saif Quaiser

DM Nephrology (PGIMER) MNAMS
Consultant Nephrologist &
Transplant Physician

Date : 28.3.24

Name : UMA DEVI (80y, Female)
Phone : 9634773025

Date & Time : 28-Mar-2024 03:13
ID : 326

BP 124/74 mmHg | Pulse 110 bpm

Quick Notes : 20/3/24: HB 12.6, TLC 27000, PLT 329K, N97RFT 1.2, FBS 159, USG ABD: 7.1CM, LK 8.0CM
URINE RM ALBUMIN TRACES

Complaints : SWELLING OVER FEET , CONSTIPATION , COUGH

Diagnosis : COAD, TYPE 2 DIABETES MELLITUS, HYPERTENSION, CHRONIC KIDNEY DISEASE

Systemic Examination : RS : B/L RHONCHI +

Rx

	Medicine	Dosage	Timing - Freq. - Duration
1)	TELMED CT 40MG TABLET <i>Composition : Chlorthalidone 12.5 MG + Telmisartan 40 MG</i> Timings : 1 - Morning	1-0-0	Daily -
2)	DAPATURN 10MG TAB <i>Composition : Dapagliflozin 10 MG</i> Timings : 1 30 mins Before breakfast	1-0-0	30 mins - Before Breakfast - Daily -
3)	FAROLYST 200MG TABLET <i>Composition : Faropenem 200 MG</i> Timings : 1 - Morning	1-0-0	Daily - 10
4)	PANTOCID DSR CAPSULE <i>Composition : Domperidone 30 MG + Pantoprazole 40 MG</i> Timings : 1 30 mins Before breakfast	1-0-0	30 mins - Before Breakfast - Daily - 14
5)	SEPTIVA CAPSULE <i>Composition : UNKNOWN</i> Timings : 1 - Morning	1-0-0	Daily -
6)	GLYCOHALE FB ROTACAPS <i>Composition : Budesonide 400 MCG + Formoterol 125 mcg + Glycopyrrolate 25 mcg</i> Timings : 1 - Morning 8am, 1 - Night 8am	1-0-1	8am - Daily - (SUP KINLAX PLUS 2TSP)

Advice : LOW SALT DIET
DIABETIC DIET OF 1500 CAL PER DAY WITH SPACING
DAILY 30 MIN WALK

: [Invalid Date] CBC, URINE CS, CHEST XRAY PA VIEW , TSP A & G

Past History : TYPE 2DM RECENTLY DIAGNOSED HTN CKD

Next Visit : 18-Apr-2024 - Thursday

CBC

⊕ T. venturose Ax 1x H/S x 10 days

Dr. Salf Qualiser

DM Nephrology (PGIMER) MNAMS
Consultant Nephrologist &
Transplant Physician

Date : 28.3.24

Name : UMA DEVI (80y, Female)
Phone : 9634773025

Date & Time : 28-Mar-2024 03:30 P
ID : 326

BP 124/74 mmHg | Pulse 110 bpm

Quick Notes : 20/3/24: HB 12.6, TLC 27000, PLT 329K, N97RFT 1.2, FBS 159, USG ABD: 7.1CM, LK 8.0CM,
URINE RM ALBUMIN TRACES

Complaints : SWELLING OVER FEET, CONSTIPATION, COUGH

Diagnosis : COAD, TYPE 2 DIABETES MELLITUS, HYPERTENSION, CHRONIC KIDNEY DISEASE

Systemic Examination : RS : B/L RHONCHI +

Rx

	Medicine	Dosage	Timing - Freq. - Duration
1)	TELMECT 40MG TABLET <i>Composition : Chlorthalidone 12.5 MG + Telmisartan 40 MG</i> Timings : 1 - Morning	1-0-0	Daily -
2)	DAPATURN 10MG TAB <i>Composition : Dapagliflozin 10 MG</i> Timings : 1 30 mins Before breakfast	1-0-0	30 mins - Before Breakfast - Daily -
3)	FAROLYST 200MG TABLET <i>Composition : Faropenem 200 MG</i> Timings : 1 - Morning	1-0-0	Daily - 10
4)	PANTOCID DSR CAPSULE <i>Composition : Domperidone 30 MG + Pantoprazole 40 MG</i> Timings : 1 30 mins Before breakfast	1-0-0	30 mins - Before Breakfast - Daily - 14
5)	SEPTIVA CAPSULE <i>Composition : UNKNOWN</i> Timings : 1 - Morning	1-0-0	Daily -
6)	GLYCOHALE FB ROTACAPS <i>Composition : Budesonide 400 MCG + Formoterol 125 mcg + Glycopyrrolate 25 mcg</i> Timings : 1 - Morning 8am, 1 - Night 8am	1-0-1	8am - Daily -

(SUP KINLAX PLUS 2tbl x)

Advice : LOW SALT DIET
DIABETIC DIET OF 1500 CAL PER DAY WITH SPACING
DAILY 30 MIN WALK

: [Invalid Date] CBC, URINE CS, CHEST XRAY PA VIEW, TSP A & G

Past History : TYPE 2DM RECENTLY DIAGNOSED HTN CKD

Next Visit : 18-Apr-2024 - Thursday

CBC

⊕ P. venturose Ax 1x H/S x 10 days