



# SANTOSH

## OPD ASSESSMENT FORM

(First visit / Follow-up)

UHID	: 202311210127	Date	: 21-Nov-2023 10:16 am
OP ID	: OP.2311210205	Doctor	: DR ALPANA
Patient Name	: MRS. VANDANA SONI	Card Validity D:	: 1 Month
Age / Sex	: 32 YEARS / F	Referred BY	: OBS & GYNAEC
Guardian	: SHUBHAM SHARMA	Mobile No	:
Address	: NEHRU NAGAR NEHARU NAGAR, GHAZIABAD	Amount	: 0.00

### Present Complaints:

recurrence of conception -  
 - trying x 4 years. (seeking treatment for past 2 years elsewhere)  
 LMP - 18/11/23

P, A, I  
 LMP - 18/11/23  
 Spontaneous conception  
 A - medical method of abortion

### Past/ Family History:

No contraception

Husband - Judge by Profession  
 No Medical / Sn de  
 Tel Totaliter  
 Inadequate verbal frequency

(N) flow, 4/30 days regular  
 No upo galactorrhoea  
 hirsutism  
 weight gain sudden  
 discharge P/V  
 vital difficulties

### History Given By:

No upo mumps / TB

Menstrual

### Clinical Findings:

PE - GPE - NAD  
 B/L Breasts - No d/s, lump

### Provisional Diagnosis:

P/S - a vaginā (H)  
 P/V - ca firm, regular  
 ut N/S, mobile  
 B/L pr - Non tender, free

**Investigations Required:**

CBC  
BS < F  
PP  
Se TSH  
Se Prolactin

D<sub>2</sub> of U/S pelvis  
obg screening - WNL  
(21/11/20)

Husband Semen Analysis after 3 days of abstinence.  
Smart health check up

**Plan of Care:**

- Infertility Profile < <sup>H</sup>/<sub>W</sub>
- Follicular monitoring
- HSG (after the initial workup)
- EB (for TB-PCR)

**Treatment Advice:**

Adv

- \* Tab Folvite 5mg 10D x 1 month.
- \* Folvite fd explained
- \* Fv c investigations / all records.

**Follow Up:**

Manisha  
 Dr. (Prof.) Manisha Gupta  
 Prof. & HOD, Obs & Gyn  
 Santosh Medical College & Hospital  
 Unnao, UP

Signature of Doctor/Consultant: \_\_\_\_\_ Date: \_\_\_\_\_ Time: \_\_\_\_\_



**SANTOSH**

**Request for Investigation**

Name: Vandana Soni  
 Age: 32y Sex: F  
 UHID No: 231121/0205 IPD No.: \_\_\_\_\_  
 Consultant: OBG

DEPARTMENT/UNIT: OBG      WARD: \_\_\_\_\_

CLINICAL NOTES

21/11/2023

2° Infertility

Adm: -

- USG on  $\frac{1}{2}$  of cycle.  
(by OBG-Scanning)

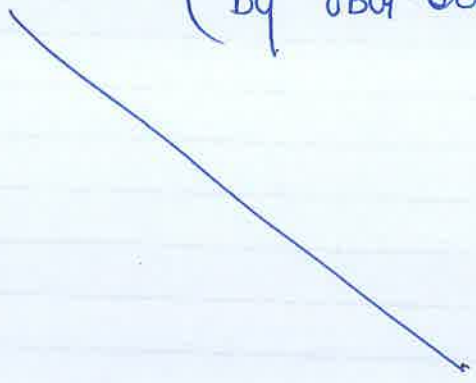

Soni  
Ap

DIAGNOSIS

Signature

NOTE: PLEASE USE SEPERATE SLIP FOR LAB AND RADIOLOGICAL INVESTIGATIONS & ECG.

INVESTIGATION REQUIRED

21/11/2023

- uterus retroverted normal size  
ET - 4.8 mm.

B/L Ovaries - (R) in volume, size.  
no cyst seen.

no free fluid in PDS

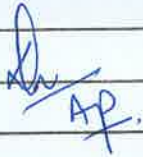
  
AP.

Signature

NOTE : PLEASE USE SEPERATE SLIP FOR LAB AND RADIOLOGICAL INVESTIGATIONS & ECG.



# SANTOSH

## BIOCHEMISTRY REPORT

NAME : Vandana Devi AGE : 32 SEX : F

DATE : 12/12/23 OPD No.: 2023 112/0127 MRD No. : -

CONSULTANT/UNIT : \_\_\_\_\_ WARD/BED: \_\_\_\_\_

Test	Report	Normal Value	Test	Report	Normal Value
Blood Sugar F	108	70 - 110 mg%	LIPID PROFILE		
Blood Sugar PP	130	< 140 mg%	Total Cholestrol	1	150-250mg%
Blood Sugar R	-	< 200 mg%	HDL Cholestrol		
HbA1C (Glycosylated Normal (Non-Diabetic) Good Control Fair Control Poor Control	5.4	6-8% 8.3-9% 9-10% >10%	Male		35.3-79.5 mg/dl
			Female		42-88.0 Mg/dl
			LDL - Cholestrol		94-130 mg/dl
			VLDL - Cholestrol		5-35 mg/dl
			Triglyceride		25-160 mg/dl
KFT					
B. Urea	24	13-43 mg/dl	CPK-NAC		
Bun	-	6-12 Mg/dl	Males		25-200 IU/L
S Creatinine	1.5	Male = 0.7-1.4 Mg/dl	Females		25-170 IU/L
	-	Female = 0.6-1.2 mg/dl	CPK-MB		0-25 IU/L
S. Uric Acid	-	Male = 3.5-7.2 mg/dl	LDH		240-480 IU/L
	-	Female = 2.5-6.2 mg/dl	S/Amylase		8-78 U/L
S. Calcium	-	8.5-10.5 mg/dL	24 Hours Urinary Proteins		
S. Phosphorus	-	2.5-4.5 mg/gL	24 Hours Urinary Calcuim		100-250 mg/24 Hrs.
Sodium	-	137-147 mEq/L	Troponin-T		Positive/Negative
Potassium	-	3.6-5.1 mEq/L			Equivocal
S. Total Protein	-	6-8.3gm%	S.Lipase		13-60 U/L
S. Albumin	-	3.5-5.0g%	Microalbumin		0-25 mg/L
LFT			S. Iron		
S. Bilirubin Total	6	0.2-1.0 mg%	Male		59-158 mg/L
S. Bilirubin Direct	-	0.0-0.4mg%	Female		37-145 Mg/dl

S.G.O.T.		5-37 U/L	TIBC		274-385 mg/dl
S.G.P.T.		5-35 U/L	ADA (Serum/Body Fluid/CSF)		
S. Alkaline Phosphatase					
Adults (>15yrs.)		108-306 IU/L	G6PD		4.6-13.5 U/g Hb
Child (<15yrs.)		210-810 IU/L	Urine Osmolality		300-900 mOsm/Kg
S. Total Proteins		6-8.3 g%	Vitamin D		
S. Albumin		3.5-5.0 g%	Thyroid Profile		
S. Globulin		1.5-3.0g%	T3 =	1.2	0.49-2.02 nmol/L
A/G Ratio		2-3.1	T4 =	64	45-120nmol/L
GG TP		0-50 U/L	TSH	3.9	0.30 - 5.5 mIU/ml

  
BIOCHEMIST



# SANTOSH

## HEMATOLOGY REPORT

NAME: Vandana Soni AGE: 32 SEX: F

DATE: 12/12/23 OPD No.: 202311210127 MRD No.:

CONSULTANT/UNIT: WARD/BED:

LAB NO.			REPORT		
TEST	VALUE	NORMAL	TEST	VALUE	NORMAL
HB	12.1	M=13-17 GM% F=12-15 GM%	TLC	9468	4000-11000 C.U.M.M.
PLATELETS	1.6	1.5-4.5 LAC/C.M.M.	DLC		
RBC	4.8	M=4.5-5.5 MILLION/CU.MM F=3.6-4.8 MILLION/CU.MM	NEUTROPHILS	48	40-75%
PCV	42%	M=40-50% F=36-46%	LYMPHOCYTES	24	20-40%
MCV	88	83 - 101 FL	MONOCYTES	4	2-10%
MCH	29	27 - 32 pg.	EOSINOPHILS	4	1-6%
MCHC	33.3	31 - 35 GM/DL	BASOPHILS	1.2	0-2%
RDW-CV	11.8	11.5-14.5%	BAND FORMS		
RDW-SD	42	40-55 FL	META MYELOCYTES		
MPV	7.8	7.2 FL - 11.7 FL	MYELOCYTES		
RETIC COUNT	2.1	0.5 - 2.5%	PROMYELOCYTES		
ESR Wintrob's	8mm	M-0 to 9 MM/1st hr. F-0 to 20 MM/1st hr.	BLAST CELLS		
Westergren's	9mm	M-0 to 15 MM/1st hr. F-0 to 20 MM/1st hr.			
PROTHROMBIN-CONTROL TIME		SEC			
PATIENTS		SEC			
INR					

APTT CONTROL -		SEC		
PATIENTS -		SEC		
B.T. MIN		SEC (2.7)	ABS, EOS, COUNT 40-440 CU.MM	
C.T. MIN		SEC		
M.P./M.F.			BLOOD GROUP	ABO
PBF / BONE MARROW				RH
			COOMB'S TEST : DIRECT	
			INDIRECT	

	88			88	
	2			80	
	2			88	(PATHOLOGIST)
	1.5			11.8	
				4.5	
				8.1	
				1.8	
				8.1	
				8.1	





# SANTOSH

MEDICAL COLLEGE HOSPITAL  
A Unit of SANTOSH Deemed to be University

## CLINICAL-PATHOLOGY

NAME: M/o Vandana - Shubham Verma AGE: 35 SEX: M

DATE: 12/12/2023 OPD No.: 2023 112 10127 MRD No.:

CONSULTANT/UNIT: DBG WARD/BED:

LAB NO.		REPORT		
SEMEN		NORMAL	C.S.F./BODY FLUID	
Colour	<u>Creamish</u>		Colour	
Qty.	<u>1ml</u>		Mount	
Viscosity	<u>Thick</u>		Appearance	
Reaction	<u>Alkaline</u>		Coagulum	
Liquifaction	<u>30 min</u>		Cell-count, RBC	
Morphology			WBC	
Total Count	<u>80</u>	60-150	Differential Count	%
		million/ml	Neutrophils	%
Active Motile	<u>65</u> %		Lymphocytes	%
Non Motile	<u>30</u> %		Others	mg/dl
Pus Cells	<u>1-2</u>		Total Protein	mg/dl
EPITHELIAL CELLS	<u>Nil</u>		Glucose	mg/dl
			Chloride	mg/dl

OTHERS		Others	mg/dl
P.C.T.			

Date :

  
(PATHOLOGIST)

**SANTOSH MEDICAL COLLEGE HOSPITAL**

No. 1, Ambedkar Road, Ghaziabad - 201 001 (Delhi-NCR)

T : +91 120 4666650 / 51 / 52 / 53

www.santosh.ac.in

**EMERGENCY : 4666666**



# SANTOSH

## OPD ASSESSMENT FORM (First visit / Follow-up)

UHD : 202402280636	Date : 28 Feb 2024 12:15 pm
OP ID : OP.2402281251	Doctor : OBS & GYNAEC
Patient Name : MRS. VANDANA SONI	Card Validity D: : 1 Month
Age / Sex : 32 YEARS / F	Referred BY : OBS & GYNAEC
Guardian : SHUBHAM VERMA	Mobile No :
Address : NEHRU NAGAR, GHAZIABAD	Amount : 0.00

**Present Complaints:**

*Prv of 2° Infertility*

*Prv was seeking treatment elsewhere → all reports were within normal reports*

**Past/ Family History:**

*AMP - 26/1/24*

**History Given By:**

Adv

**Clinical Findings:**

*All Investigations WNL*

*CBC  
BSFP  
TSH  
PRL  
HSA*

*WNL*

*\* Prv on Dg of  
menstrual follicular  
monitoring*

**Provisional Diagnosis:**

*Manisha*  
**Dr. (Prof.) Manisha Gupta**  
 Prof & HOD, Obs & Gyn  
 Santosh Medical College & Hospital  
 Ghaziabad

**Investigations Required:**

**Plan of Care:**

**Treatment Advice:**

**Follow Up:**

**Signature of Doctor/Consultant:** \_\_\_\_\_ **Date:** \_\_\_\_\_ **Time:** \_\_\_\_\_



**SANTOSH**

**Request for Investigation**

Name: Vandana Soni  
 Age: 32 Sex: F  
 UHID No: 202402280636 IPD No.:  
 Consultant: OBgy

DEPARTMENT/UNIT: OBgy WARD:

CLINICAL NOTES

4/3/24

USG (OBgy screening)



follicular monitoring

*[Handwritten signature]*

DIAGNOSIS

Signature

INVESTIGATION REQUIRED

	ET	Rt ovary	Lt ovary	FF
D8	6mm	2 follicles ⊕ Larger 12x14mm	folliclesize 10x8mm	nil
D10	8mm	FS = 14x16mm	11x9mm	nil
D12	10mm	FS = 16x18mm	12x13mm	nil
D14	12mm	FS = 18x20mm	12x13mm	nil
D16	14mm Total Laminae	ruptured follicle seen	12x13mm	present

Signature

NOTE : PLEASE USE SEPERATE SLIP FOR LAB AND RADIOLOGICAL INVESTIGATIONS & ECG.



# SANTOSH

## OPD ASSESSMENT FORM

(First visit / Follow-up)

UHID : 202403190108	Date : 19-Mar-2024 10:00 am
OP ID : OP.2403190137	Doctor : OBS & GYNAEC
Patient Name : MRS. VANDANA SONI	Card Validity D: 1 Month
Age / Sex : 32 YEARS / F	Referred BY: OBS & GYNAEC
Guardian : SHUBHAM VERMA	Mobile No :
Address : nehru nagar, GHAZIABAD	Amount : 0.00

### Present Complaints:

In view of investigations  
→ normal

### Past/ Family History:

Pt is diagnosed as  
unexplained infertility.

At it being referred to  
a specialist infertility centre  
for Assisted Reproduction.

### History Given By:

### Clinical Findings:

*Manish*

Dr. (Prof.) Manish Gupta  
Prof. & Head  
Santosh Medical Hospital  
Ghaziabad

### Provisional Diagnosis:

**Investigations Required:**

**Plan of Care:**

**Treatment Advice:**

**Follow Up:**

Dr. Santosh Mehta  
(Prof. & ...)

**Signature of Doctor/Consultant:** \_\_\_\_\_ **Date:** \_\_\_\_\_ **Time:** \_\_\_\_\_